#434 | NOV24
PREVIEWS world.com

TASCHEN PRESENTS THE *EC COMICS LIBRARY: WEIRD SCIENCE VOL. 1*, A LARGE FORMAT EDITION COLLECTING ISSUES #1-11! | PAGE 380

UNSUNG HEROES PAGE 220

PREVIEWS®

THE COMIC SHOP'S CATALOG

Lenore and all related characters are trademark ™ and copyright © 2024 Roman Dirge, all rights reserved.

#434 | NOV24
PREVIEWS world.com

D&D IN 3-D! ACERERAK RISES WITH A NEW GALLERY PVC FROM DST! | PG M-25

PREVIEWS®

'S CATALOG

SilverHawks

THE GALAXY'S GREATEST PROTECTORS ARE BACK — FIGHTING EVIL WITH NERVES OF STEEL!

WRITTEN BY
ED BRISSON
ILLUSTRATED BY
GEORGE KAMBADAIS

FEATURING COVERS BY
LUCIO PARRILLO, JAE LEE, JAMES STOKOE,
GERALDO BORGES, DECLAN SHALVEY,
LEIRIX LI, MANIX, AND MORE!

ISSUE #1 • JANUARY
SEE THE DYNAMITE SECTION
DYNAMITE®

SILVERHAWKS and all related characters and elements © & ™ Warner Bros. Entertainment Inc. (s25)
"Dynamite" and "Dynamite Entertainment" are ®, and the "DE logo" is ™ and © Dynamite Entertainment. All Rights Reserved.

$4.99 US | $6.80 CAN
36011
6 03259 23600 0

G.I. JOE ROLEPLAYING GAME

TAKE YOUR FIRST STEPS INTO THE WORLD OF G.I. JOE!

Beginner Box: $35 MSRP

PLAY NEW ADVENTURES & ADD MORE CONTENT!

Core Rulebook: $55 MSRP

Ferocious Fighters: Factions in Action Vol 1: $35 MSRP

Cobra Codex Sourcebook: $50 MSRP

KEY ACCESSORIES

Emerald Oubliette Adventure & GM Screen: $30 MSRP

Standee Pack 1: $50 MSRP

Dice Bags: $15 MSRP/bag

Dice Sets: $15 MSRP/set

RENEGADE GAME STUDIOS

Licensed by:

Hasbro

©2024 Hasbro.

EXPLORE MORE WORLDS

Core Rulebooks: $55 MSRP

...AND TIE THEM TOGETHER!

Field Guide to Action & Adventure: $55 MSRP

© PREVIEWSworld.com

PHANTOM THIEF RED, Vol. 5

Writer: Shin Akigi
Artist: Shu

When Asuka is invited to an intensive training camp for the theater club, she starts getting ready for a performance in a new auditorium. While she's excited, she's still not sure if she should join. There, she reunites with Kotone Hanasato, who owns the auditorium—and it seems wherever she goes, trouble isn't far behind!

Trade Paperback | 5" x 7½" | B/W | 192 pgs | Ages 8+ | $8.99

©PREVIEWSworld.com

© PREMIERE and PREMIERESworld.com

© PREVIEWS and PREVIEWSworld.com

ISSUE ONE | JANUARY

SEE THE DYNAMITE SECTION FOR MORE!

THE LEGENDARY TEAM OF INTERGALACTIC CYBER-HEROES SOARS BACK INTO ACTION THIS JANUARY!

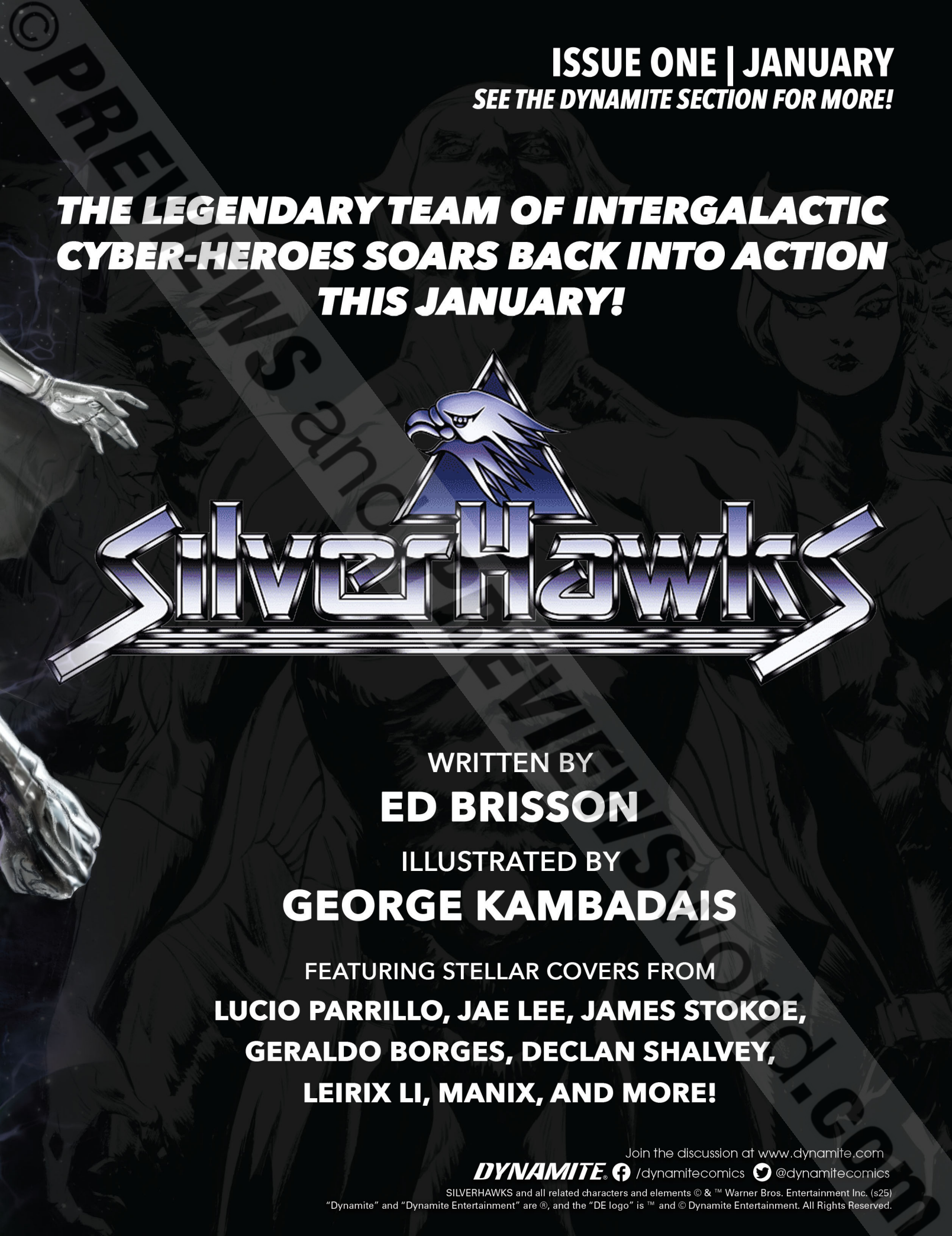

WRITTEN BY

ED BRISSON

ILLUSTRATED BY

GEORGE KAMBADAIS

FEATURING STELLAR COVERS FROM

LUCIO PARRILLO, JAE LEE, JAMES STOKOE, GERALDO BORGES, DECLAN SHALVEY, LEIRIX LI, MANIX, AND MORE!

Join the discussion at www.dynamite.com

DYNAMITE /dynamitecomics @dynamitecomics

SILVERHAWKS and all related characters and elements © & ™ Warner Bros. Entertainment Inc. (s25)
"Dynamite" and "Dynamite Entertainment" are ®, and the "DE logo" is ™ and © Dynamite Entertainment. All Rights Reserved.

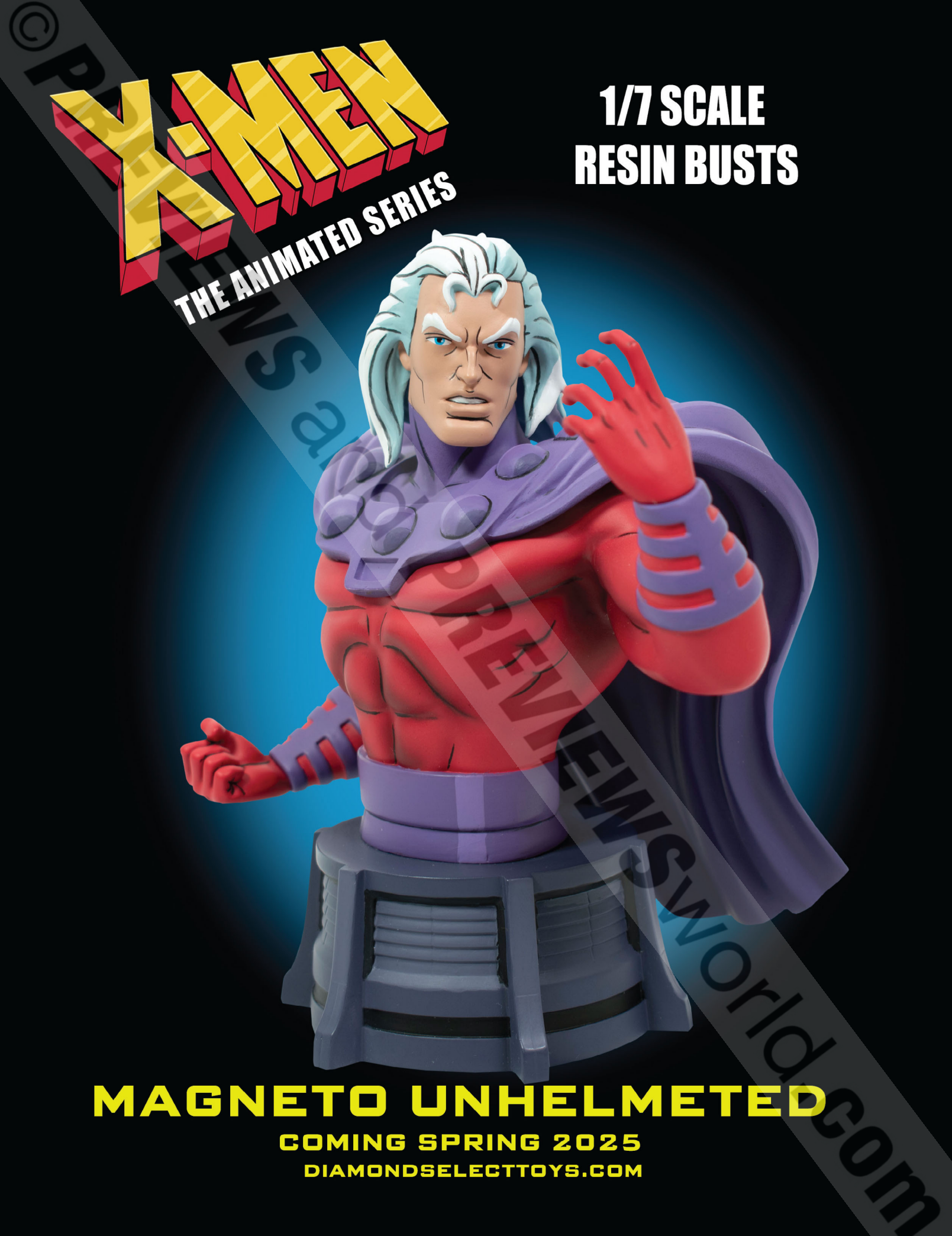

© PREVIEWS and PREVIEWSworld.com

ALSO AVAILABLE:

MARVEL

© 2024 MARVEL

DIAMOND SELECT TOYS 25 YEARS

FIND A COMIC SHOP
comicshoplocator.com

Diamond Select Toys and Collectibles is a
trademark of Diamond Select Toys and Collectibles, LLC.
© 2024 Diamond Select Toys and Collectibles. All Rights Reserved.
Final product may vary.

© PREVIEWS & PREVIEWSWORLD.COM

GRADING MADE EASY!

With Collectible Grading Authority, you get:

- Two decades of industry experience and expertise.
- Authenticity assurance and meticulous grading standards.
- Hand-crafted, crystal-clear acrylic display cases.
- The pioneer in grading action figures and video games!

NOW WITH ONLINE SUBMISSIONS

CGAGRADING.COM - Save 10% off grading services!

Coupon code: **CGA_PC2024** One per customer – Expires 12/31/24

CGA

AFA ACTION FIGURE AUTHORITY

VGA VIDEO GAME AUTHORITY

© PreviewsWorld.com

©PREVIEWSworld.com

THE PREMIER SOURCE FOR POP CULTURE COLLECTIBLES PRESENTS

Auction 242 Online Oct. 29 | Closes Nov. 19-20

Screen Used Marvel Props

X-Men Origins (2009)
Wolverine FX Adamantium Claws

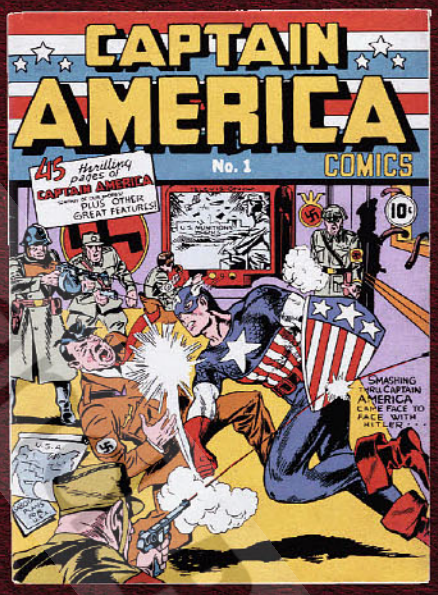

Captain America: The First Avenger (2011)
Captain America #1 Prop Comic

Captain Marvel (2019)
Kree Pistol

Ant-Man And The Wasp (2018)
Wasp Stunt Helmet

The Avengers (2012)
Hawkeye Arrow Quiver With Arrow Tips

Thor: The Dark World (2013)
Loki Stunt Dagger

America's First Collectibles Auction House

SINCE 1967 HAKES AUCTIONS

We're always accepting quality consignments

Phone: 866.404.9800 | Email: hakes@hakes.com

P.O. Box 12001 York, PA 17402 | Hakes.com

NOVEMBER 2024

ISSUE 434 (VOL. XXXIV #11)

DEPARTMENTS

04 | FROM THE EDITOR/ABOUT US

05 | SCOOP REPORT
Our friends at Gemstone report on the collectibles market and auction results!

08 | INDIE EDGE

12 | WHAT'S ONLINE
A peek into what's happening on ***PREVIEWS***world.com!

14 | USER'S GUIDE
It's easy to order from ***PREVIEWS*** and your local comic shop!

16 | ORDERING GUIDE/SHORT ORDER FORM

18 | CATBUZZ
A look at the not-to-be-missed Comics, Graphic Novels, Books and more coming this January!

SPECIAL FEATURES

13 | TITAN COMICS
Lenore: The Time War creator **Roman Dirge** interview.

SECTIONS

24 | ***PREVIEWS*** PUBLICATIONS

33 | BOOM! STUDIOS

65 | DYNAMITE ENTERTAINMENT

113 | TITAN COMICS

149 | IMAGE COMICS

166 | AFTERSHOCK COMICS

168 | ABLAZE

182 | MASSIVE PUBLISHING

186 | ZENESCOPE ENTERTAINMENT

192 | ARCHIE COMICS

197 | DSTLRY

223 | COMICS & GRAPHIC NOVELS

227 | DARK HORSE COMICS

238 | IDW PUBLISHING

391 | COLLECTING SUPPLIES: *IRONGUARD, COMICARE*

397 | MANGA

COVER STORY

LENORE: THE TIME WAR #1

Titan Comics

Reunited after being separated and lost across the entirety of all-history — after eating three Time Goats who'd come to save them from a demented demonic pickle hat — Roman Dirge's *Lenore, the Little Dead Girl* and company must make one last stand and battle an army of enraged Time Goats from the far-flung future who've come to Earth for revenge!

SILVERHAWKS #1

Dynamite Entertainment

Rising star writer Ed Brisson (*ThunderCats: Apex, Uncanny X-Men*) and acclaimed artist George Kambadais (*Gargoyles, Hercules*) open up an all-new entry in the Federal Interplanetary Force's legendary case files with *SilverHawks* #1, as the untested cyborg team sets out to recapture the escaped villain, Mon*Star!

©PREVIEWS and PREVIEWSworld.com

043

ANIMAL POUND HC

BOOM! Studios

When animals grow tired of being imprisoned and abused, it's only a matter of time before they have nothing to lose but their cages... Discover a timely graphic storytelling event from celebrated *New York Times* bestselling, Eisner Award-winning writer Tom King (*The Human Target, Love Everlasting*) and *New York Times* bestselling, Eisner Award-nominated artist Peter Gross (*American Jesus, The Books of Magic*), collaborating for the first time ever to bring this enduring Orwellian allegory to life for the 21st Century. Collects *Animal Pound* #1-5.

149

THE LUCKY DEVILS #1

Image Comics

Good Omens meets *Curse Words* in this new series from Charles Soule and Ryan Brown, the team behind *Eight Billion Genies*! *The Lucky Devils* follows two rebellious demons who decide to start a revolution in Hell — and the two ordinary, 20-something humans they're going to manipulate to do it!

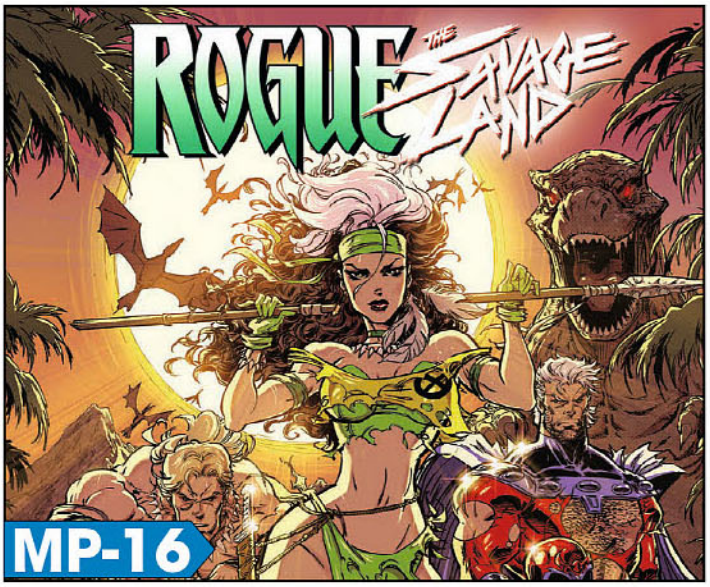

MP-16

ROGUE: THE SAVAGE LAND #1

Marvel Comics

The X-Man known as *Rogue* has always been a survivor. But stripped of her mutant powers, she'll need to prove it like never before! As the Savage Land lurches toward all-out war, Rogue will need all her skills to survive dinosaurs, mutates and Magneto himself! Writer Tim Seeley (*Local Man*) and new artist sensation Zulema Scotto Lavina tell a lost story of a lost world!

IN THIS ISSUE

224

UNSUNG HEROES 2024!

Someone once claimed they *needed* a hero. Someone else said they *didn't* need another hero. Okay, maybe they were both singing different tunes... but when it comes to heroes, we love to sing their praises, too! And that's just what we're doing this month, "singing" the praises of Comics' *UNSUNG HEROES*! Sure, you've all heard of the Bat, the Spider, the Merc' With A Mouth, and that guy from a dying planet with the glasses... but you may not have heard about *these* heroes: great characters with cool stories, imaginative artwork, and more than enough room in their fan clubs to add YOU to their rosters! We've got a great selection of *UNSUNG HEROES* to share with you this month, be sure to collect them all!

© PREVIEWS Publications PREVIEWSworld.com

2024 WANES, 2025 WAITS IN THE WINGS...

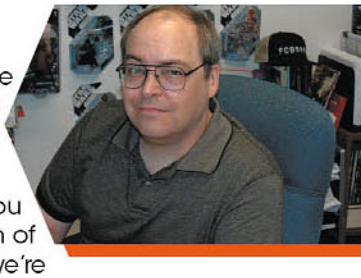

Last year around this time, we were experiencing the same kind of unusually warm weather for the season... low-to-mid 70s and mild overnights. Well, here we are a year later, putting the finishing touches on 2024's November issue, and we're enjoying another round of nice, early autumn weather. Believe me, I'm not complaining!

UNSUNG HEROES

This issue's themes is **UNSUNG HEROES**, focusing on heroes both super and other who you may not have heard of, but we think deserve some attention. We've got a great batch of new and backlist titles offered in this month's themed spread (on Pages 224-225), and we're sure you'll find a new hero or two to follow!

Speaking of Unsung Heroes, the second issue for my own creation **The GunHAND** is, *yes*, unfortunately *very* late. For that I can only say I'm sorry for the delay in getting our next issue out... it's been a trying process and most definitely my own damn fault. Artist Matt Plog is, as I write this, finishing up the artwork for the issue, producing beautifully colored pages that will soon be sent to our letterer extraordinaire, Mark L. Haynes. The wait is almost over my friends! I sincerely thank you for your patience and hope that you find the issue worth the wait.

Elsewhere in this issue of ***PREVIEWS***, on the merchandise side, we celebrate the return of Japanese toymakers KAIYODO to the pages of our catalog! Creators of the Revoltech line of articulated action figures, Kaiyodo's brand of highly-articulated masterpieces have been absent from our pages for FAR too long. We're happy to have them back and look forward to many years of spreading their brand of sci-fi, fantasy, and comic book collectibles to an eager Western audience! It all starts on page M-36 on the Merchandise side of this issue!

Finally, I wanted to take this opportunity to thank each and every one of you for not only reading, using, and (hopefully!) enjoying our publication. For me, there's nothing like cracking open a fresh box from our printers and poring over the latest issue. There's something about holding this big book in your hands that can never be replaced by digital pages... its tactile, its olfactory, its visual. And you never will "own" those 0's and 1's in a digital copy. They just don't exist. Not like a physical copy.

I hope you all have a great Thanksgiving holiday, and don't forget the cranberry! (In a can, amiright?!)

Your Pal @ ***PREVIEWS***,

Marty

COMICS ARE FOR EVERYONE

FREE COMIC BOOK DAY™

1st SATURDAY IN MAY!

May 3, 2025

freecomicbookday.com

PREVIEWS

EDITOR
Marty Grosser

EDITORIAL
Writer: Allyn Gibson
Contributors: Troy-Jeffrey Allen, Ashton Greenwood, Michelle Pugliese, Mike Szymanski, Lance Woods

DESIGN PRODUCTION
Production Manager/Ads Designer: Elena Byerly
Designers: Casey Dimoff, Levi Dillard

PURCHASING PRODUCT SELECTION
Purchasing Director — Image Comics/Print: Caitlin McCabe
Purchasing Director — BOOM! Studios: Cora Panella
Purchasing Manager — Marvel Comics: Stuart Schreck
Purchasing Assistant Mgr. — Dynamite Entertainment: Matt Demory
Purchasing Manager — Print Team: Steve Leaf
Print Team Brand Managers: Matt Demory, Douglas Youngs, Luke Martin
Executive Director Vendor Development: Ryan Shelkett
Purchasing Manager — Merchandise: Lee Butman
Purchasing Creative Manager — Merchandise: Erique Watson
Toy Team Brand Managers: Brennan West, Christy Vaeth, Alexis Foster, Emily Woods
Administrative Assistants: Lexi Miller, Corinne Voith, Emily Bugg, India Johnson

AD SALES
For ad rates and info e-mail: ads@diamondcomics.com

PUBLISHED BY
Diamond Comic Distributors, Inc.
A Geppi Family Enterprises Company

CHAIRMAN, PRESIDENT & CEO
GEPPI FAMILY ENTERPRISES
Stephen A. Geppi

PRESIDENT
DIAMOND COMIC DISTRIBUTORS, INC.
Charles A. Parker

CHIEF CREATIVE OFFICER
Josh Geppi

CHIEF MARKETING & COMMUNICATIONS OFFICER
Kathy Govier

CHIEF LOGISTICS OFFICER
Shawn Hamrick

CHIEF BUSINESS DEVELOPMENT OFFICER
Dan Hirsch

CHIEF PURCHASING OFFICER
Tim Lenaghan

CHIEF SALES & SERVICE OFFICER
Chris Powell

CHIEF FINANCIAL OFFICER
Larry R. Swanson

For questions and comments, e-mail: marketing@geppifamilyenterprises.com

PREVIEWS. Published 12 times a year by Diamond Comic Distributors, 10150 York Road Suite 300 Hunt Valley, MD 21030.
© Copyright 2024 Diamond Comic Distributors, Inc. and respective copyright holders. No part of this publication may be reproduced without the written permission of Diamond Comic Distributors. All rights reserved. Product submissions for Previews should be sent to the appropriate purchasing specialist listed above. Subscriptions to Previews are available to all qualified retailers and trade personnel at a non-refundable rate of $150 a year (12 issues). Comic Shop customers should purchase Previews from their local comics shop. Retailers: For wholesale inquiries, please contact New Accounts at 443.318.8001, or email newaccounts@diamondcomics.com.

PRINTED IN CANADA at Transcontinental Interglobe

© PREVIEWSworld.com

Scoop

Where The Magic Of Collectibles Comes Alive!

Scoop is a free weekly e-newsletter that covers comics, collecting, and related media. It provides the latest news, auction prices, interviews, in-depth features on characters, creators, and pop culture history from the team that brings you *The Overstreet Comic Book Price Guide*. Join us at *Scoop.**PREVIEWS**world.com*!

Fantastic Four #1 CGC 9.6 Sells for $2M at Heritage Auctions

Heritage hosted a four-day Comics & Comic Art Auction in September 2024, clearing an impressive $19.6 million. *Fantastic Four* #1 CGC 9.6, the book that introduced Marvel's first family, sold for a new record price of $2,040,000. It is one of only two copies at that high grade.

Original art took the auction's other top spots, led by John Buscema's *Wolverine* cover from his first solo comic series for $600,000. Don Heck's *Tales of Suspense* #39 page 8 of Tony Stark in the original bulky Iron Man suit hammered for $504,000, Lee Elias' *Tomb of Terror* #15 exploding face cover cleared $300,000, and Frank Miller's *Captain America* #241 cover of Cap and Punisher's first meeting went for $228,000.

eMoviePoster Reports $307K in Latest Auctions

eMoviePoster hosted three late summer auctions for a total of $307,199. They sold thousands of US and international movie posters, lobby cards, stills, non-movie posters, and bulk lots containing similar items.

Top results included a *Becky Sharp* French one-panel for $2,221, *Tiger Shark* lobby card for $1,306, *Butch Cassidy & The Sundance Kid* set of 39 stills for $788, *Casablanca* Japanese 1962 rerelease two-panel for $731, a French National Railroads travel poster for $691, and a *Wicker Man* Australian one-sheet for $645.

Inside the Guide: Detective Comics #66

Two-Face is a Batman villain who constantly wrestles with the good and evil impulses within himself. When he was introduced in *Detective Comics* #66 (August 1942), it carried a cover price of 10¢. In 1970, when Robert M. Overstreet published *The Overstreet Comic Book Price Guide* #1, a Near Mint copy was priced at $12. Ten years later in the *Guide* #10, it was up to $84. After another decade in 1990's *Guide* #20, the first Two-Face had grown in value by 12 times, landing at $1,000.

In the *Guide* #30, which was released in 2000, the book was priced at $2,900. By 2010's the *Guide* #40 it was closing in on the $10K mark at $8,400. It took another big jump in the *Guide*'s milestone 50th edition, priced at $28,000. In just four years, a Near Mint copy of Two-Face's debut in *Detective Comics* #66 was up to $47,000 in 2024's the *Guide* #54.

© PREVIEWSworld.com

ZPD OFFICERS JUDY HOPPS AND NICK WILDE TAKE ON ZOOTOPIA'S TOUGHEST MYSTERIES IN AN ALL-NEW COMIC BOOK SERIES!
WRITTEN BY
JEFF PARKER
ILLUSTRATED BY
ALESSANDRO RANALDI

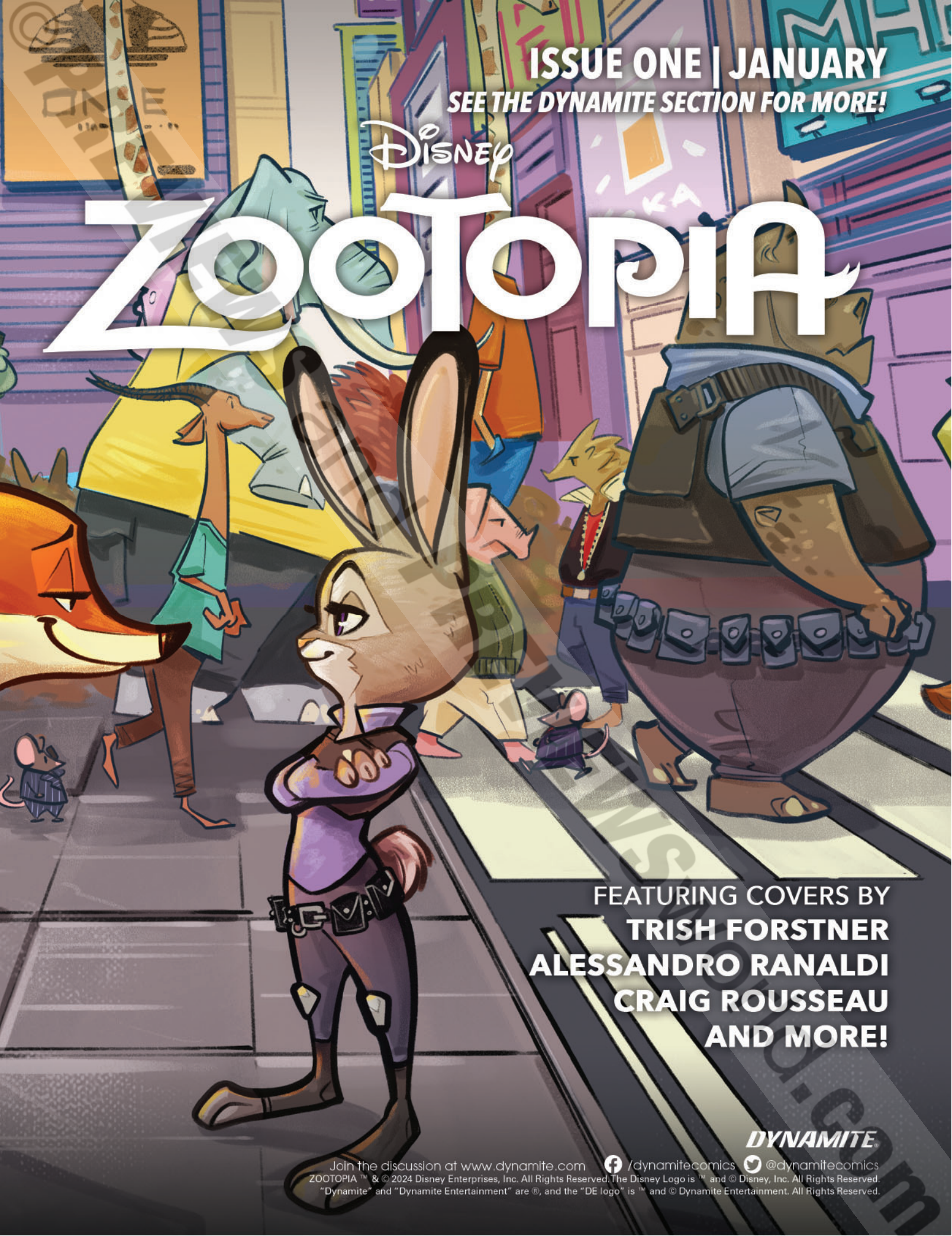

ZOOTOPIA ™ & © 2024 Disney Enterprises, Inc. All Rights Reserved. The Disney Logo is ™ and © Disney, Inc. All Rights Reserved.
"Dynamite" and "Dynamite Entertainment" are ®, and the "DE logo" is ™ and © Dynamite Entertainment. All Rights Reserved.

EDGE ESSENTIALS

Pick up these books to learn more about Andrew's *Indie Edge* style!

- **Pinupocalypse #1** *(STL350026)*
- **Swinging Island GN** (*via Patreon / **ADULTS ONLY!***)

PREVIEWS world.com

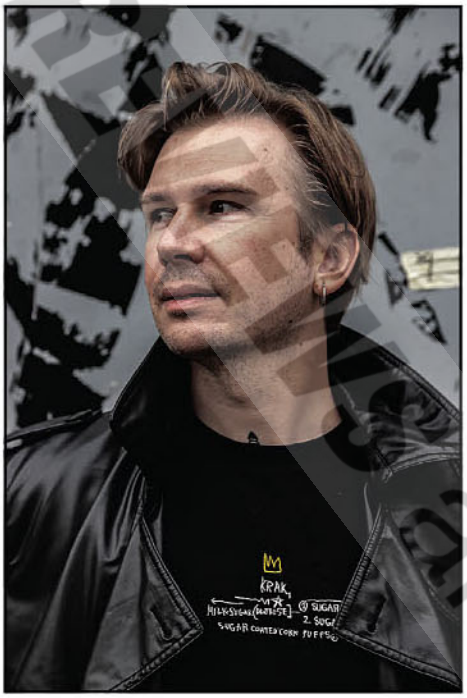

Please tell us a bit about yourself!

I'm Andrew Tarusov, a Russian-born artist and illustrator who has lived in Los Angeles for a long time, where I kickstarted my comic career, before moving to Berlin. I've had the pleasure of collaborating with renowned names like *Playboy*, Disney, 20th Century Fox, and *Penthouse*. My art is a vibrant fusion of pin-up aesthetics, vintage style, and pop culture. I strive to blend European and American comic styles in my projects, aiming to create something fresh and exciting. While I'm passionate about steamy art — which is why I also create erotic comics — I connect with diverse audiences through other comics by drawing inspiration from various storytelling genres such as horror, action, and comedy. My background in filmmaking greatly influences my work, infusing it with cinematic flair.

What are your favorite projects you've contributed to over the past decade?

My two favorite projects are *Pinupocalypse* (See PAGE 182 in this issue!), which I have the privilege to publish with Massive Publishing this year, and my ongoing erotic story *Swinging Island*, which is published on my Patreon. I love creating new adventures for my characters and putting them in interesting situations. My followers enjoy these stories as well.

INDIE EDGE

What are you currently working on?

Right now, I'm working on my new "Secret" project for a wider audience. It's heavily inspired not only by European and American comics but also by Japanese manga, and it's set in a small American town. I'm still in the preproduction stage, but I hope it will blow many people's minds!

What indie titles are you currently reading?

Unfortunately, not all American comics are easily obtainable in Berlin. However, I do really enjoy BOOM! Studios' *Something Is Killing the Children* (*Vol. 1* / MAR201361)... really *anything* by James Tynion. I do my best to keep up with that, and anything featuring Mike Mignola's *Hellboy*!

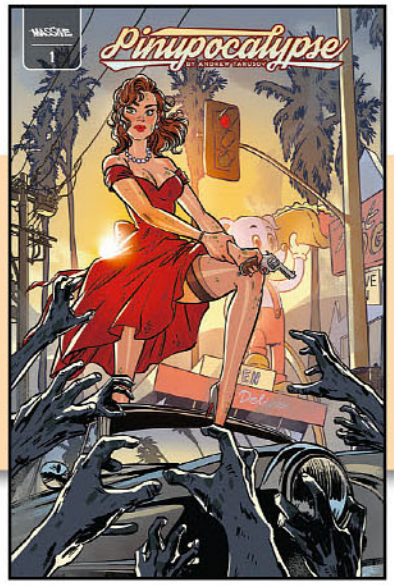

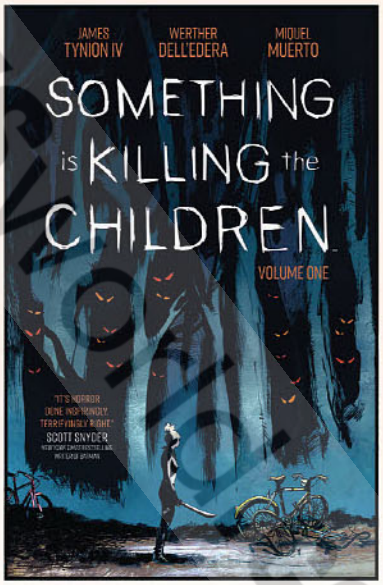

PREVIEWSworld.com

© PREVIEWS and PREVIEWSworld.com

ISSUE ONE | JANUARY

SEE THE DYNAMITE SECTION FOR MORE!

THE LEGENDARY TEAM OF INTERGALACTIC CYBER-HEROES SOARS BACK INTO ACTION THIS JANUARY!

WRITTEN BY

ED BRISSON

ILLUSTRATED BY

GEORGE KAMBADAIS

FEATURING STELLAR COVERS FROM

LUCIO PARRILLO, JAE LEE, JAMES STOKOE, GERALDO BORGES, DECLAN SHALVEY, LEIRIX LI, MANIX, AND MORE!

DYNAMITE

Join the discussion at www.dynamite.com /dynamitecomics @dynamitecomics

SILVERHAWKS and all related characters and elements © & ™ Warner Bros. Entertainment Inc. (s25)
"Dynamite" and "Dynamite Entertainment" are ®, and the "DE logo" is ™ and © Dynamite Entertainment. All Rights Reserved.

© PREVIEWS and PREVIEWSWORLD.COM

For the Latest News and Social Media Chat!

PREVIEWSworld.com | editor@PREVIEWSworld.com

Sign up for our weekly e-Newsletters:

PREVIEWSworld: PREVIEWSworld.com/subscribe
PREVIEWSworldToyChest: PREVIEWSworld.com/subscribetoys

FEATURED IN NOVEMBER!

Be sure to check out PREVIEWSworld.com for New Releases and more Unsung Heroes!

UNSUNG HEROES

EACH WEEK ON PREVIEWSworld.com

MONDAY
Start Here @ 12pm
Artist Spotlight @ 5pm

TUESDAY
Creator Interviews @12pm

WEDNESDAY
Official New Releases for Upcoming Week @ 8am

THURSDAY
Back in Print @ 11am

FRIDAY
New Printings & Variants
Toys on the Water
Final Orders Due

NEW VIDEOS

PREVIEWSworld.com/VIDEO YOUTUBE.COM/PREVIEWSworld

360s!

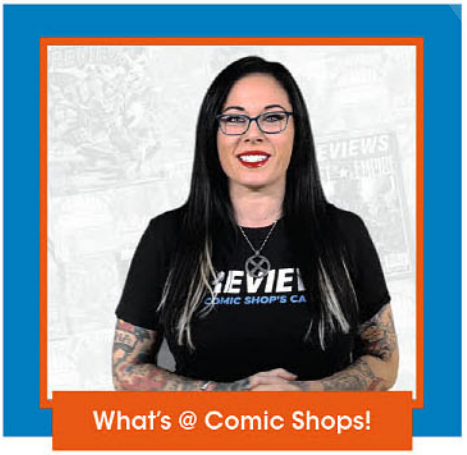
What's @ Comic Shops!

Weekly Picks!

© PREVIEWS and PREVIEWSworld.com

TITAN

FROM THE TWISTED MIND OF COMIC GENIUS ROMAN DIRGE!

The much-celebrated return of Roman Dirge's unique, anarchic and cult classic character *LENORE: THE CUTE LITTLE DEAD GIRL* in her first new adventure in seven years.

Titan Comics editor David Leach chatted with creator **ROMAN DIRGE** about *Lenore: The Time War #1*

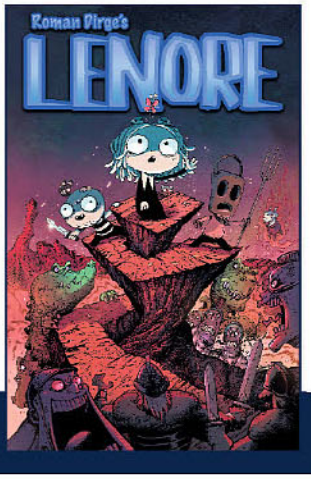

ROMAN DIRGE *LENORE*

DL: Roman, you're back! Do you realise it's been seven years since the last issue of Lenore, so my question to you is, what have you been doing?

RD: I had so many silly responses to this that I couldn't pick one. Truth be told, I did an extended stint as a designer in the animation industry. I've put that on hold to return to my roots.... Cold, calculated murder! Also, my comic books, I guess.

DL: I've been your editor since 2008, that's 14 years and in all that time we've managed to put out 13 individual comics books, six collections, one Bloody Best of, an artbook and three short story books. We've both survived one hit-and-run, three serious major leg injuries, several colonoscopies and two kidney stones. So, my question to you is,after all this time haven't I suffered enough?

RD: I'll be the judge of when you've suffered enough. No, but you've been amazing all these years and somehow still believe in me. Did they do some type of CT scan or perhaps an MRI after your hit and run? Cause....

DL: What makes Lenore Lenore?

RD: Me, b**-otch!

DL: *The Time War* is your most ambitious Lenore story to date and your first multiple issue saga, what made you want to do something so epic?

RD: My main obsession in life, other than video games, cats, and Mexican food, is sci-fi. My favorite sub genre of sci-fi is time travel so, I thought, "Hey, what if I combine Lenore with that thing I love?", leading to *The Time War* saga. Just be glad it wasn't a 4 issue series about Lenore eating Mexican food while petting cats that are somehow playing video games with their little paw paws. Although, now that I typed that out, I'll bet I could have made that work.

DL: What can we expect of *The Time War* Saga? Will this be the end of Lenore or just a new beginning?

RD: It's definitely the most cinematic set of Lenore's I've ever done. That animation design stint upped my mad skills a bit. This was just a one off extended story, and her usual madness resumes shortly after. I believe the next issue will be about Lenore Vs. a bee babayaga....or a BeeBeeyaga. I'm sorry.

DL: Apart from Lenore, which of the other characters is your favourite? Mine is Pooty.

RD: Taxidermy. We get to see more of him as Taxen-Ra in his own element within *The Time War* story.

DL: When you're writing Lenore, what comes first?

RD: I never know the last line. It does usually start as a brain nugget of a funny idea. I let it percolate for a bit, then I write out an outline so I don't forget it, because I will. After that, I start to lay out the basics in my head. You know how Sherlock Holmes had his brain palace where he'd go in to his own mind and store things in like a file cabinet? I weirdly can kind of do that with Lenore Once I complete the book, I forget most of it to make room for thinking about the next idea, and probably nachos.

DL: Who are your mentors?

RD: Lenore wouldn't exist if I hadn't loved the comic series Groo The Wanderer. That was the comic that sent me down my own dark path as a child.

DL: Finally, if you had to, would you rather fight a bear-sized duck or a 12 duck-sized bears?

RD: Are you getting enough sleep? ...Also, The 12 little bear ducks.

Lenore is ™ & © 2015 Roman Dirge. All rights reserved. All characters, events and institutions depicted herein and their distinctive likenesses thereof are trademark of Roman Dirge.

Check out the Titan Comics section for more details.

© PREVIEWS and PREVIEWSworld.com

USER'S GUIDE

There's *a lot* of awesome comics and products to look through in ***PREVIEWS***. "A lot" might be a bit of an understatement, as each month's catalog is filled with hundreds and *hundreds* of pages of upcoming comics and related merchandise! It can be easy to accidentally overlook a new series you've been dying to read or a figure you've been pining to add to your shelf when there's so many things to browse. That's why we've put together this guide to help you learn how to use ***PREVIEWS*** like a pro to order the awesome titles and products you want!

WHAT EXACTLY IS *PREVIEWS*?

PREVIEWS is part catalog, part magazine (we call it a *Mag-a-log*!) of monthly listings of all of the upcoming comic titles and related products from your favorite publishers and manufacturers in one convenient place. And don't worry—***PREVIEWS*** is organized by publisher and product type (and color-coded to boot!), to make it easy to find and flip to the section or items you're looking for. Each item listing has the information you need, such as format, size, page count, price, release date, stock or item code, and descriptive text, and nearly every listing is accompanied by artwork or images.

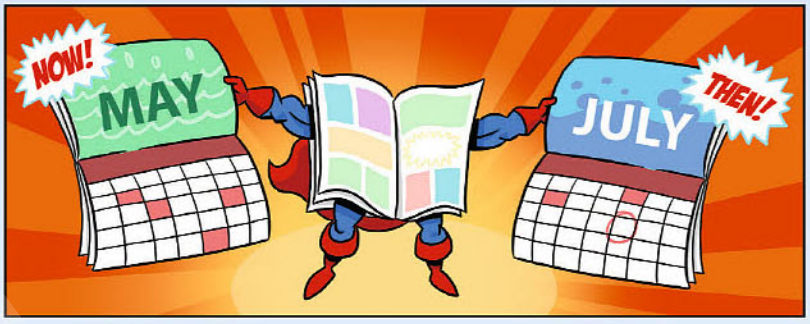

The most important aspect of ***PREVIEWS*** to remember is that items **solicited in the catalog are anticipated to ship 2-3 months later (or more)**. For example, if you found a comic you wanted in the **May** issue of ***PREVIEWS***, you can expect to see it turn up in your local comic shop in **July**. The catalog can be a great resource for figuring out where your favorite comic series is going, or for discovering new ones that you'll want to add to your library—not to mention all the other awesome products!

HOW DO I ORDER FROM *PREVIEWS*?

When you've picked out all of the items you want, you can fill out the **Short Order Form** included in your copy of ***PREVIEWS*** and submit it to your local comic shop. You can also ask your friendly neighborhood retailer about obtaining a **Customer Order Form**, a booklet that contains a complete listing of all the items made available for that month. These forms make pre-ordering your comics and products a breeze and can help your local comic shop decide what to stock in the store for other customers, too! Be sure to also ask your retailer about their **pullbox or subscription service**. Once you've submitted your order, you can sit back and relax, or try to contain your excitement until your comics and merchandise arrive!

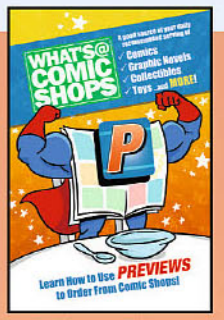

View Our How to Use PREVIEWS Video!

Learn more about ***PREVIEWS***, your local comic shop, and using a pullbox service!

Not sure where to find a local comic shop?
Visit the comic shop locator service website at **comicshoplocator.com** for a listing of comic shops near you!

FIND A COMIC SHOP
comicshoplocator.com

Learn How to Use *PREVIEWS* to Order From Your Comic Shop!

WHAT'S@ COMIC SHOPS

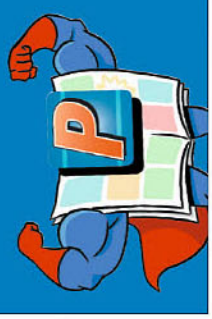

© PREVIEWS PUBLICATIONS
PREVIEWSworld.com

PREVIEWS LEGEND

Throughout this issue of ***PREVIEWS***, you'll find a variety of symbols and terms that will help you in selecting items from this catalog. Here's what they mean:

Gems of the Month

The top offerings, as chosen by our Premier Publishers—these are the best bets in comics whether it's the next high-profile project or a new ongoing series.

Featured Items

In other sections, you'll find Featured Items, the top monthly products offered in their categories.

SPOTLIGHT ON

Spotlight On

These items are not to be missed; highlighted to get your attention.

PREVIEWS Exclusive

These are items available only through ***PREVIEWS***! When you see this icon, you'll know you're ordering a limited item found nowhere else!

Featured Theme

Each month, ***PREVIEWS*** features a different theme to highlight certain titles and products. Look for that month's themed icon to find these selected items.

Indie Edge

The cutting edge of independent comics and creators, look for this icon on selected titles throughout the Comics & Graphic Novels section.

ESSENTIAL ITEM

Essential Item

These are best-selling backlist items that are available for immediate order from your local comic shop. If your shop doesn't have a copy in store, they can order one for you and have in less than a week!

Offered Again (O/A)

These items have been previously offered before in ***PREVIEWS*** and are being made available again.

PI or Please Inquire

Your store will set the price for all "Please Inquire" items — check with your retailer for the price on these items.

MSRP or SRP

Manufacturer's/Suggested Retail Price. These designations provide suggested pricing information for a majority of items not carrying a retail price. Actual prices may vary depending upon market conditions. Please check with your retailer.

Caution (CAUT: #-#-#)

Cautions listed at the end of catalog descriptions indicate an item that may ship late or otherwise diverge from its ***PREVIEWS*** description. These codes are separated into three categories:

International Rights (I-Rights) — the item is restricted into what countries it can be sold.
0 = No International Rights restriction;
1 = International Rights are restricted.

Content Changes — the content may change after solicitation.
0 = No Content disclaimer;
1 = Content disclaimer enforced.

Ship Date Changes — the final shipping date may differ or change from the scheduled ship date.
0 = Item is expected to ship within 30 days of the EST SHIP DATE.
1 = Item is expected to ship within 60 days of the EST SHIP DATE.
2 = Item is expected to ship within 90 days of the EST SHIP DATE.

PREVIEWS Abbreviations

SC = Softcover, HC = Hardcover, TP = Trade Paperback, MMPB = Mass Market Paperback, FC = Full-Color, b&w= Black & White; PC = Partial Color

A Note to Toy Collectors:

Your retailer cannot guarantee receiving specific items — such as action figures — when they must be ordered in case or "assortment" quantities. Please be aware of this when ordering action figures and other items designated as cases or assortments.

USER'S GUIDE

© PREVIEWS and PREVIEWSworld.com

WHAT'S @ COMIC SHOPS ORDERING GUIDE

Ordering from your local comic shop is easy!

There are 3 simple ways to order:

1 Use the Short Order Form.

Fill in with the items you'd like to order from this issue.

2 Ask for the companion Customer Order Form.

We offer a companion order form that features a complete listing of every product offered in this catalog. Fill out what you want to order and hand in to your comic shop to place an order!

3 Ask your retailer about their "Pull & Hold" service.

Many retailers offer a "pull & hold" or subscription service where you can order your monthly comics and merchandise easily. They'll hold your orders for you and you can pick up your items when it's convenient for you! Be sure to ask your retailer to give you a copy or ***PREVIEWS***, Marvel ***PREVIEWS***, and the ***PREVIEWS*** Customer Order Form each month so you can place your orders easily! For more information and to sign up, go to **previewsworld.com/pullbox**

Not sure where to find a local comic shop?

Visit the comic shop locator service website at
comicshoplocator.com
for a listing of comic shops near you!

FIND A COMIC SHOP
COMICS
comicshoplocator.com

© PREVIEWS Publications

PREVIEWS SHORT ORDER FORM

PREVIEWSworld.com

TO ORDER FROM THIS CATALOG:

Fill out the information on the items you wish to order and submit this form to your favorite comic shop before the Order Due Date.

PLACE STORE STAMP HERE

NAME (PLEASE PRINT) _____

ADDRESS _____

CITY _____ STATE _____ ZIP _____

PHONE # _____ E-MAIL _____

SIGNATURE (REQUIRED) _____

QTY	ADD TO SUBSCRIPTION	ITEM #	TITLE/PRODUCT	PAGE NUMBER	PRICE	TOTAL

TOTAL $

FOR STORE USE ONLY

_____

_____

© PREVIEWS and PREVIEWSworld.com

67 ■ Dynamite Entertainment
$4.99

catBUZZ

November 2024 | Edited By: **Allyn Gibson** | editor@PREVIEWSworld.com

INTERSTELLAR ADVENTURES AWAIT IN DYNAMITE'S SILVERHAWKS

The next chapter in Dynamite Entertainment's *ThunderVerse* takes flight in January as the *SilverHawks* reform in Ed Brisson and George Kambadais' new series!

Interstellar mob boss Mon*Star has escaped his incarceration, and the space cop who brought him in, Commander Stargazer, must come out of retirement and assemble a team of cyborgs — the SilverHawks — to recapture Mon*Star and bring him to justice.

Based on Rankin-Bass' sci-fi companion series to *ThunderCats*, *SilverHawks* will introduce a new generation to the adventures of Commander Stargazer and his cyborg operatives as they bring justice to a dangerous galaxy.

Look for Dynamite's *SilverHawks* in the new year!

© PREVIEWS and PREVIEWSworld.com

TWO PRIESTS FIGHT DEMONS IN BOOM! STUDIOS' NEW HORROR SERIES

Two priests, one haunted by the death of a child, the other a controversial exorcist, join forces on a remote South American island to battle an ancient evil in Gus Moreno and Jakuk Rebelka's new horror series from BOOM! Studios, *When I Lay My Vengeance Upon Thee*. Demonic possessions and a mysterious patient in a coma are not the only mysteries the disgraced Father Barrera faces; the exorcist Father Stygian's methods contravene tradition. Are the evils Barrera faces truly demonic or are they much closer at hand? Journey into the heart of evil with this new BOOM! series!

34 ■ BOOM! Studios $4.99

TASCHEN REPRINTS SOME OF THE GREATEST EC COMICS STORIES IN THEIR HIGHEST QUALITY

EC Comics' *Weird Science* published some of the greatest science-fiction comics of all time in the 1950s, and now Taschen reprints the first eleven issues of the classic run in an oversized, high-quality hardcover format in the *EC Comics Library: Weird Science* Volume 1. These spaceships and aliens have never looked so good!

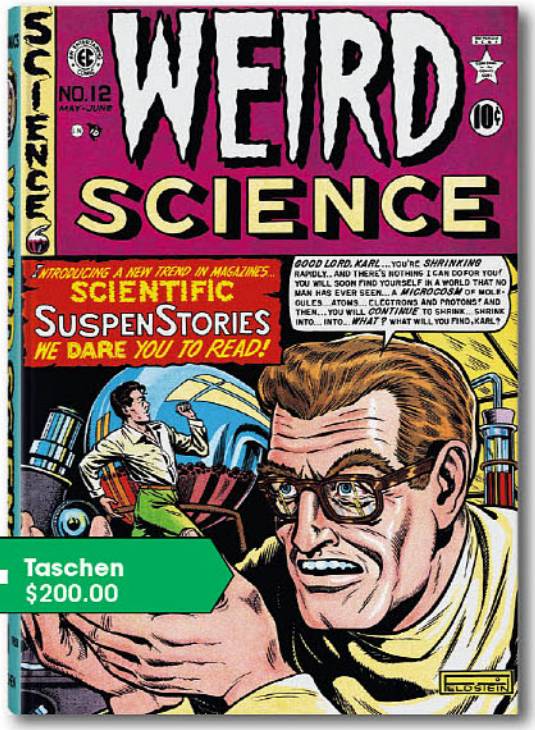

380 ■ Taschen $200.00

390 ■ Z2 Comics $29.99

CHRIS FARLEY'S BROTHER TELLS HIS STORY IN Z2'S GRAPHIC BIOGRAPHY

Chris Farley established himself as a comedy legend on *Saturday Night Live* and in films like *Tommy Boy*, but no one knows better how Farley became the legend than his brother Kevin. In Z2 Comics' *Growing Up Farley*, comedian Kevin Farley reveals the childhood and teen experiences that shaped both Farley brothers that set them both on the path of making people laugh.

© Previews and PREVIEWSworld.com

SET SAIL FOR THE VIKING AGE IN TITAN'S *FAREWELL, MY ODIN*

Take up spear and shield, crowd into a longship, and beat your chest with a mighty war cry to your pagan gods! Set in the Viking Age, when sea-borne raiders struck out from Scandinavia to the known world and beyond, Chihiro Yoshioka's *Farewell, My Odin* follows one boy's growth from child to feared warrior. Feel the cold winds, smell the sea spray, and taste the blood of battle in Titan's new historical manga!

134 ▪ Titan Comics $12.99

THE GAME IS AFOOT FROM MANGA CLASSICS' *SHERLOCK HOLMES*

Sherlock Holmes, the world's first consulting detective, investigates a new medium—manga!—as Manga Classics launches a line of Sherlock Holmes adaptations, beginning *with Manga Classics: Sherlock Holmes—A Study in Scarlet*, adapting the first of Sir Arthur Conan Doyle's novels. This full-color manga introduces readers to Holmes and Dr. John Watson as they investigate a murder and the cryptic clue, "Rache."

400 ▪ Manga Classics $19.99

A VIZ SAMURAI CLASSIC RECEIVES A DEFINITIVE EDITION

Tahehiko Inoue's *Vagabond* has been praised for its depiction of samurai culture. VIZ Media launches a line of deluxe, oversized hardcovers collecting the series, three volumes in a 7x10 package, with a kimono-inspired cover. The *Vagabond Definitive Edition* is the ultimate presentation of this timeless tale of honor and revenge!

407 ▪ VIZ Media $55.00

© PREVIEWS and PREVIEWSworld.com

DEVILISH MISCHIEF ABOUNDS IN IMAGE'S *THE LUCKY DEVILS*

When two devils start a revolution in Hell, they're going to need a little help to pull it off in the new Image Comics series from *Eight Billion Genies*' Charles Soule and Ryan Browne—*The Lucky Devils*. Devilish bargains abound and temptations await for those unlucky humans who will do their bidding in their quest to topple the one who sits on the Infernal Throne!

149 ▪ Image Comics $3.99

GIRLS, GUNS, AND ZOMBIES COLLIDE IN MASSIVE'S *PINUPOCALYPSE*

Pin-up girls. Guns. 50s B-movie zombies. A satirical throwback to the schlock movies of Ed Wood and his ilk, Andrew Tarasov and Brendan Jones's *Pinupocalypse* from Massive pits two pin-up models against rampaging zombie hordes in 1950s small-town America. Will they get out alive, with their good looks intact?

182 ▪ Massive $4.99

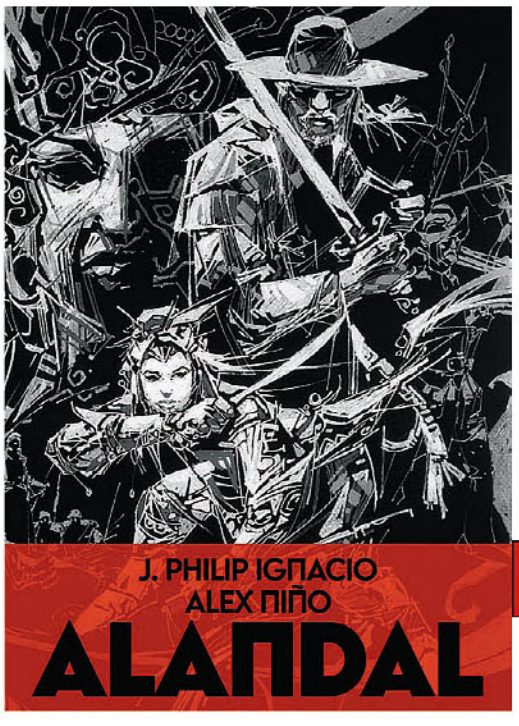

EXPLORE FILIPINO HISTORY IN ABLAZE'S *ALANDAL*

Set in the late 18th-century, Jay Ignacio and Alex Nino's award-winning graphic novel *Alandal* takes readers into the tangled history of the Philippines and the clash between the Spanish colonizers and the native population through the story of Sabina, a woman with a surprising past, and Alandal, the swordsman who protects her. Brought to American readers through Ablaze, *Alandal* is a fascinating look into a little-known past.

168 ▪ Ablaze $29.99

© PREVIEWS and PREVIEWSworld.com

©PREVIEWSworld.com

© PREVIEWS and PREVIEWSworld.com

ISSUE ONE | JANUARY

SEE THE DYNAMITE SECTION FOR MORE!

ZPD OFFICERS JUDY HOPPS AND NICK WILDE TAKE ON ZOOTOPIA'S TOUGHEST MYSTERIES IN AN ALL-NEW COMIC BOOK SERIES!

Disney

ZOOTOPIA

WRITTEN BY

JEFF PARKER

ILLUSTRATED BY

ALESSANDRO RANALDI

FEATURING COVERS BY

TRISH FORSTNER, ALESSANDRO RANALDI, CRAIG ROUSSEAU, AND MORE!

DYNAMITE

Join the discussion at www.dynamite.com /dynamitecomics @dynamitecomics

ZOOTOPIA ™ & © 2024 Disney Enterprises, Inc. All Rights Reserved. The Disney Logo is ™ and © Disney, Inc. All Rights Reserved.
"Dynamite" and "Dynamite Entertainment" are ®, and the "DE logo" is ™ and © Dynamite Entertainment. All Rights Reserved.

SPOTLIGHT ON

PREVIEWS Publications #434
Orders Due: November18
Don't forget! Orders for any items found in this issue of ***PREVIEWS*** are due to your comic book specialty shop by **November 18.** Be sure to place your order early!

SCHEDULED JANUARY COVERS

TWO GREAT PUBLISHERS!

JANUARY THEME

WOMEN in COMICS

PREVIEWS #436 JANUARY 2025

PREVIEWS is your ultimate guide to comics, graphic novels and pop-culture merchandise available from your local comic book shop... revealed up to two months in advance! Read detailed product descriptions and storylines for hundreds comic books and graphic novels from the top comic book publishers and see the coolest toys and pop-culture merchandise on Earth! Plus ***PREVIEWS Exclusive*** items you'll find nowhere else! It's a great monthly read to find out what's at comic shops! Each issue includes a download code for a **FREE** digital editions of this month's ***PREVIEWS*** and ***Marvel PREVIEWS***! *This January issue features items scheduled to ship in March 2025 and beyond.*
Catalog, 8x11, 600+/-pg, PC $4.99

© PREVIEWSworld.com

PREVIEWS #436 CUSTOMER ORDER FORM — JANUARY 2025

PREVIEWS makes it easy for you to order every item in the catalog with this separate order form booklet! *This January issue features items scheduled to ship in March 2025 and beyond.*

FREE w/Purchase of *PREVIEWS*

Comic-sized, 62pg, PC ..... PI

GAME TRADE MAGAZINE #299

Game Trade Magazine, the monthly publication of Alliance Game Distributors, is your guide to what's new in the worlds of gaming! With articles on new and upcoming games, previews, reviews, game-related comics and fiction, self-contained mini-games or game modules, plus product information on upcoming game releases, ***Game Trade Magazine*** is your essential guide to gaming today! *This January issue features items scheduled to ship in March 2025 and beyond.*

Magazine, 8x11, FC $3.99

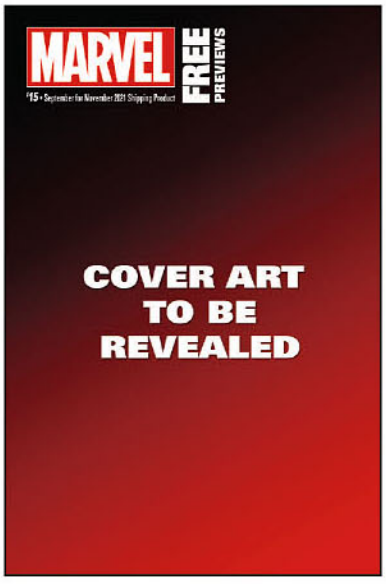

MARVEL *PREVIEWS* VOLUME 6 #41

Each issue of ***Marvel PREVIEWS*** is a comic book-sized, 120-page, full-color guide and preview to all of Marvel's upcoming releases — it's your #1 source for advanced information on Marvel Comics! *This February 2025 issue features items scheduled to ship in April 2025 and beyond.*

FREE w/Purchase of *PREVIEWS*

Comic-sized, 120pg, FC $1.25

IDW MONTHLY TITLE CATALOG FEBRUARY 2025

Get the latest news on IDW Publishing's upcoming releases with this monthly catalog that supplements and expands upon the information found in ***PREVIEWS***. Ships in Bundles of 10. *This February 2025 issue features items scheduled to ship in April 2025 and beyond.*

FREE w/Purchase of *PREVIEWS*

Comic-sized ..... *FREE*

© PREVIEWS World

GRADING MADE EASY!

With Collectible Grading Authority, you get:

- Two decades of industry experience and expertise.
- Authenticity assurance and meticulous grading standards.
- Hand-crafted, crystal-clear acrylic display cases.
- The pioneer in grading action figures and video games!

NOW WITH ONLINE SUBMISSIONS

CGAGRADING.COM - Save 10% off grading services!

Coupon code: **CGA_PC2024** One per customer – Expires 12/31/24

CGA

AFA ACTION FIGURE AUTHORITY

VGA VIDEO GAME AUTHORITY

© PreviewsWorld.com

Free Comics For Everyone!

FREE COMIC BOOK DAY™

1st SATURDAY IN MAY!

May 3, 2025

On Saturday, **MAY 3rd**,
Free Comic Book Day returns to participating comic shops!

It's the perfect opportunity to introduce friends and family to the world of comics.

From super-heroes and science fiction to action/adventure and manga, Free Comic Book Day has a **FREE** comic for everyone!

Come back next month to see all of the FREE Comics for FCBD25!

Subscribe & Follow Us

© PREVIEWS and DIAMOND PREVIEWS.com

FREE COMIC BOOK DAY MERCHANDISE™

Check with your local comic shop for availability of FCBD retail merchandise items!

SPOTLIGHT ON

FREE COMIC BOOK DAY LOGO ENAMEL PINS

Add the Free Comic Book Day logo enamel pin to your pin collection! Measuring 3.5cm tall, and come on 2" x 2 3/4" cardstock backing with plastic wrapping. Sold to retailers in bundles of 50.

Pin.....PI

SPOTLIGHT ON

FREE COMIC BOOK DAY CINCH BAG

Carry your comics and papers in this Free Comic Book Day Drawstring Cinch Bag! Measuring 16" by 13" with cord shoulder ropes, this polypropylene cinch bag bears the Free Comic Book logo.

Bag.....$1.99

FREE COMIC BOOK DAY SLAP BRACELET

Slap your love of comics and Free Comic Book Day onto your wrist with the FCBD Slap Bracelet! This blue bracelet features the words "Free Comic Book Day" and will look great on your wrist after you leave your local comic shop the first Saturday in May!

Slap Bracelet.....$1.99

PREVIEWSworld.com

FREE COMIC BOOK DAY LANYARD

Great for retailers, comic shop employees, or for you to carry your keys or convention badge in style! This sturdy, polyester lanyard features a cool, full-color Free Comic Book Day design. Measuring 20 inches long, the lanyard features a metal, j-hook clasp.

Lanyard.....PI

SPOTLIGHT ON

FREE COMIC BOOK DAY LOGO WHITE/BLUE SNAPBACK HAT

This trucker-style snapback hat features the FCBD logo emblazoned on the front blue panels, with white mesh back panels.

Hat.....$12.99

FREE COMIC BOOK DAY BLACK GENERIC LOGO T-SHIRT

This black, Gildan soft-style t-shirt features the FCBD logo.

SM-XL—T-Shirt.....$9.99
XXL-XXXL—T-Shirt.....$11.99
WOMENS MED-XL—T-Shirt.....$12.99

© PREVIEWS and PREVIEWSworld.com

DON'T MISS OUT!

Sign up for our

PREVIEWSworld

newsletter

Get the latest info on new and upcoming releases, comic book previews, creator interviews, plus access to exclusive content, giveaways, sweepstakes, and more!

YouTube

SIGN UP TODAY

© PREVIEWS and PREVIEWSworld.com

PREMIER COMICS

GEMS of the MONTH

WHEN I LAY MY VENGEANCE UPON THEE #1
BOOM! STUDIOS 34

ANIMAL POUND HC
BOOM! STUDIOS 43

SILVERHAWKS #1
DYNAMITE ENTERTAINMENT 67

ZOOTOPIA #1
DYNAMITE ENTERTAINMENT 73

LENORE: THE TIME WAR #1
TITAN COMICS 114

THE COLLECTED WILL EISNER'S JOHN LAW HC
TITAN COMICS 116

THE LUCKY DEVILS #1
IMAGE COMICS 149

THE SEASONS #1
IMAGE COMICS 149

ROGUE: THE SAVAGE LAND #1
MARVEL COMICS MP-16

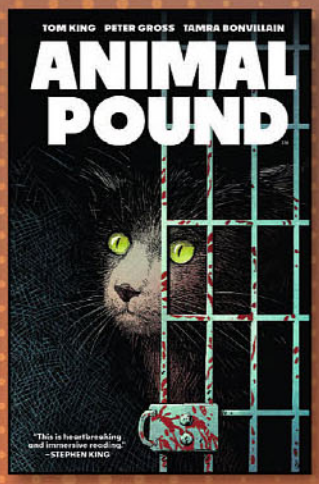

SILVERHAWKS and all related characters and elements © & ™ Warner Bros. Entertainment Inc. (s25)

Zootopia ™ & © 2024 Disney Enterprises, Inc. All Rights Reserved. The Disney Logo is ™ and © Disney, Inc. All Rights Reserved.

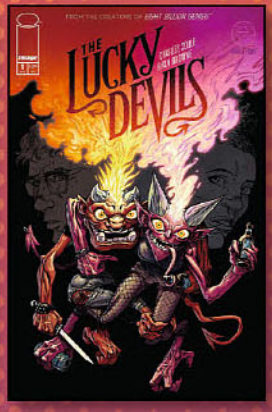

© PREVIEWS and Previews World.com

© PREVIEWSworld.com

Diamond
Comic Distributors, Inc.

EXCLUSIVE TO ***PREVIEWS***

YOURS TO COLLECT

READY TO POP!

PREVIEWS Exclusive Funko Pop! vinyl figures featuring your favorite characters!
Packaged in a collector friendly window box, perfect for display.
Available to order now! ***PREVIEWS***world.com/Pullbox

PREVIEWSworld.com

© BOOM! Studios

JANUARY 2025 RELEASES

BOOM! STUDIOS

NPR Best Book of 2021 Award winner and rising star author **Gus Moreno** *(This Thing Between Us)* joins forces with visionary artist **Jakub Rebelka** *(Cyberpunk)* for a mesmerizing and thrilling descent into Hell itself.

WHEN I LAY MY VENGEANCE UPON THEE

NEW LIMITED SERIES

DISCOVER YOURS

WWW.**BOOM-STUDIOS**.COM

WHEN I LAY MY VENGEANCE UPON THEE #1 (OF 5)

GEM OF THE MONTH

Written by
Gus Moreno
Illustrated by
Jakub Rebelka
Covers by
Jakub Rebelka (Main)
Jacob Phillips (Variant)
InHyuk Lee (Anniversary Variant)
Jacob Phillips (Incentive)
InHyuk Lee (Incentive)
Jae Lee & **June Chung** (Incentive)
Jakub Rebelka (Unlockable)

ON SALE	$4.99
JAN. 1	32 Pages

BOOM! STUDIOS GUARANTEE

Father Barrera is a disgraced priest, haunted by his part in the tragic death of a child. As penance, he is exiled to the remote South American town of Puerto Cristina to apprentice under the enigmatic Father Stygian, controversial exorcist.

Exorcists are normally trained in the Vatican, but Stygian has his own way of handling demons… methods that predate even the Church. And unfortunately for Barrera, Stygian's last apprentice committed suicide not long ago.

As Barrera seeks to unlock the mysteries of Stygian's strange practices, he uncovers an island rife with evil and supernatural phenomena.

What do these possessions mean, and how are they connected to a mysterious hospital patient, one who's been in a coma for nearly half a century without aging a single day…

Rising star author **Gus Moreno**, whose debut novel *This Thing Between Us* was awarded a "Best Book of 2021" recognition by NPR, joins forces with visionary artist **Jakub Rebelka** *(Cyberpunk)* for a mesmerizing and thrilling descent into Hell itself.

Jakub Rebelka (Main)

Jacob Phillips (Variant)

Jae Lee & **June Chung** (Incentive)

©PREVIEWSworld.com

BOOM! STUDIOS DISCOVER YOURS
WWW.BOOM-STUDIOS.COM
All artwork pending licensor approval and subject to change.

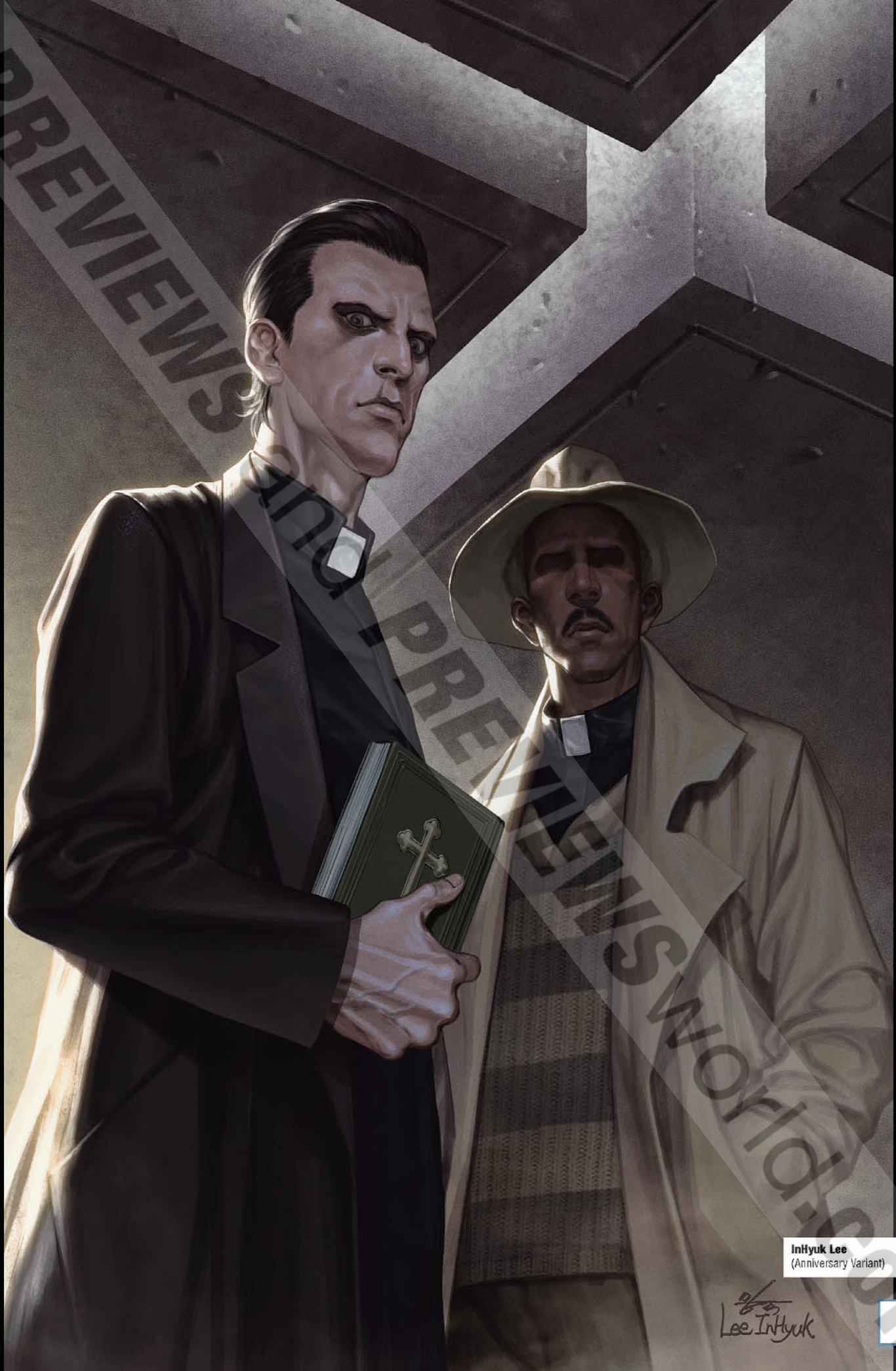

InHyuk Lee
(Anniversary Variant)

© PREVIEWS and PREVIEWSworld.com

Artwork by **Jakub Rebelka**

BOOM! STUDIOS
DISCOVER YOURS
WWW.BOOM-STUDIOS.COM
All artwork pending licensor approval and subject to change.

All artwork pending licensor approval and subject to change.

MINOR ARCANA #5

Written by
Jeff Lemire
Illustrated by
Jeff Lemire
Covers by
Jeff Lemire (Main)
Patricia Martin (Variant)
InHyuk Lee (Anniversary Variant)
Jeff Lemire (Tarot Incentive)
InHyuk Lee (Incentive)
Sebastián Fiumara (Incentive)
TBA (FOC Reveal Variant)
Patricia Martin (Unlockable)

ON SALE	$4.99
JAN. 8	32 Pages

BOOM! STUDIOS **GUARANTEE** (COVER A ONLY)

As Theresa begins to unravel the mysteries of the Edgewater Hotel, she's faced with a fateful choice, one that will decide her future in the town, and of her strange new powers.

But is it a gift? Or a curse? Only time will tell… and Theresa's journey into the unknown is only just beginning…

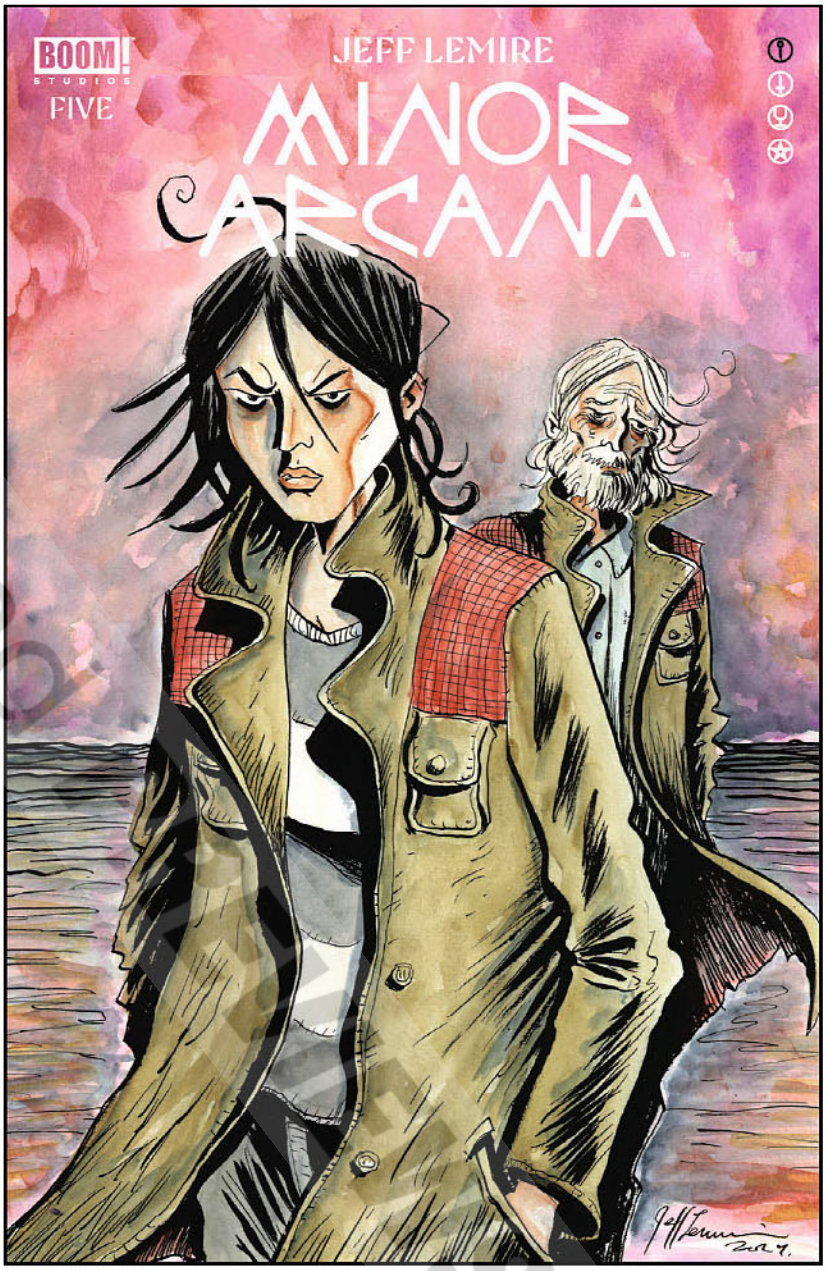

Jeff Lemire (Main)

Patricia Martin (Variant)

Jeff Lemire (Tarot Incentive)

Sebastián Fiumara (Incentive)

© PREVIEWS and DIAMOND COMICS

BOOM! STUDIOS DISCOVER YOURS
WWW.BOOM-STUDIOS.COM
All artwork pending licensor approval and subject to change.

MINOR ARCANA VOL. 1

SOFTCOVER

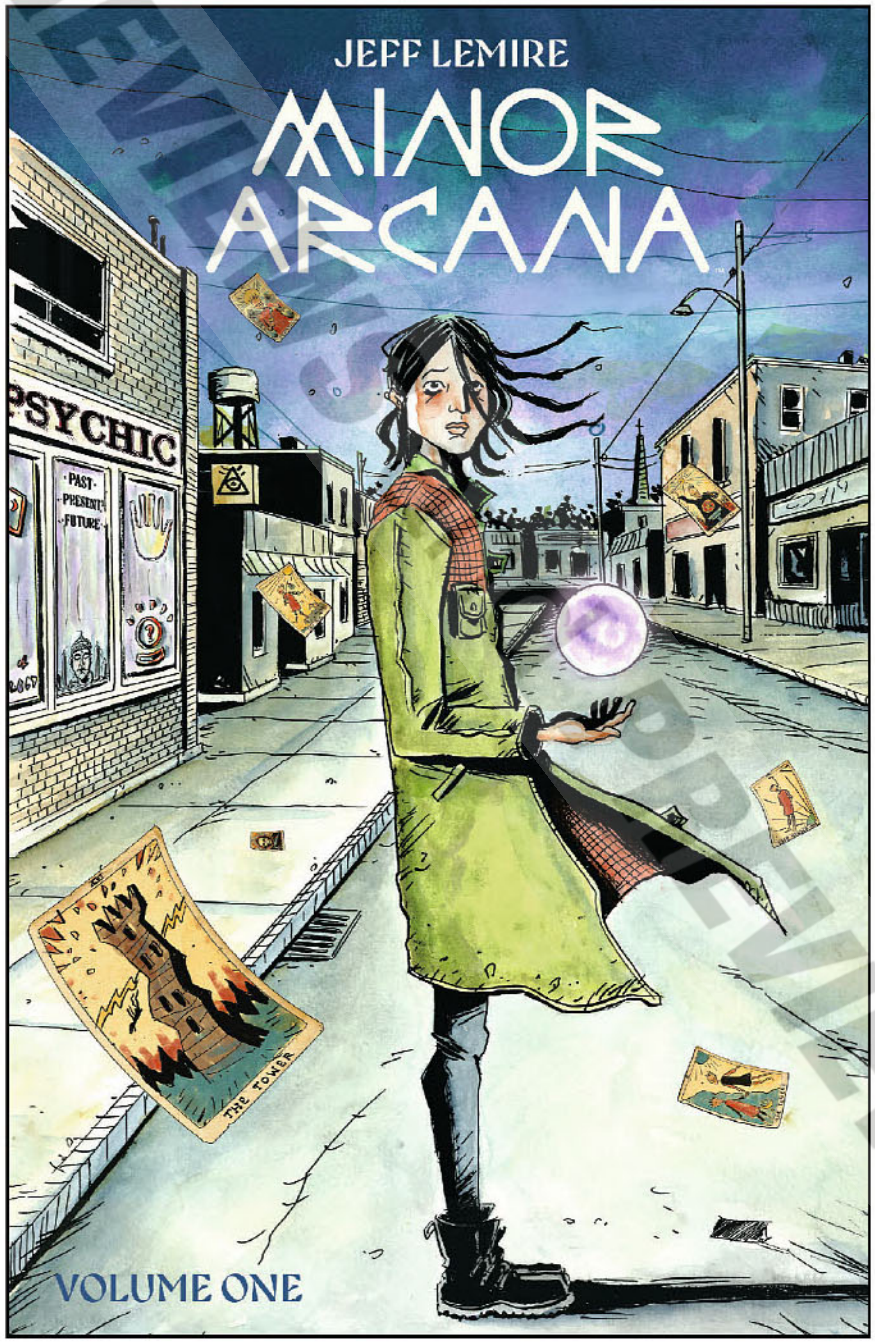

SPOTLIGHT ON

ADVANCED SOLICIT **MARCH 2025**

Written by
Jeff Lemire
Illustrated by
Jeff Lemire
Cover by
Jeff Lemire

ON SALE	$17.99
MAR. 19	**144** Pages

BOOM! STUDIOS **GUARANTEE**

New York Times bestselling and award-winning cartoonist Jeff Lemire brings his first solo longform project since *Sweet Tooth* to BOOM! Studios, bringing with him an iconic protagonist rooted in the Tarot!

Theresa's mother has fallen ill, and as a young bitter misanthrope, returning to her hometown to take care of her phony psychic of a mom is the last thing on Theresa's bucket list.

But when Theresa finds out that she may have psychic powers of her own, it will be up to her to reconcile with her ailing mother, confront the failures of her past, and help the townsfolk she'd spent her life running from not so long ago…

Iconic storyteller **Jeff Lemire** *(Descender, Black Hammer)* debuts his first project at BOOM! Studios with this heart-gripping supernatural story about life, family, community, grief, mortality, and the power of human connection.

Collects *Minor Arcana #1-5*.

© PREVIEWSworld.com

POWER RANGERS PRIME #3 (OF 12)

Written by
Melissa Flores
Illustrated by
Michael Yg
Colors by
Fabi Marques
Covers by
Dan Mora (Main)
Danny Earls with colors by
Jão Canola (Variant)
InHyuk Lee (Anniversary Variant)
Bon Bernardo (Foil Variant)
Doaly (Incentive)
Danny Earls (Incentive)
InHyuk Lee (Incentive)
Dan Mora (Incentive)
Sweeney Boo (Incentive)
TBA (FOC Reveal Variant)
Dan Mora (Unlockable)

ON SALE	$4.99	$6.99 (Foil/INCV)
JAN. 15	24 Pages	

BOOM! STUDIOS **GUARANTEE** (COVER A ONLY)

A new Ranger emerges!

Our heroes enter a museum filled with Rangers artifacts, when they suddenly encounter Rita herself. An epic face-off ensues that literally brings relics from the past to life!

But when the governor of Angel Grove calls in her elite team of Troopers... a fateful choice from Rita will change the Prime universe forever!

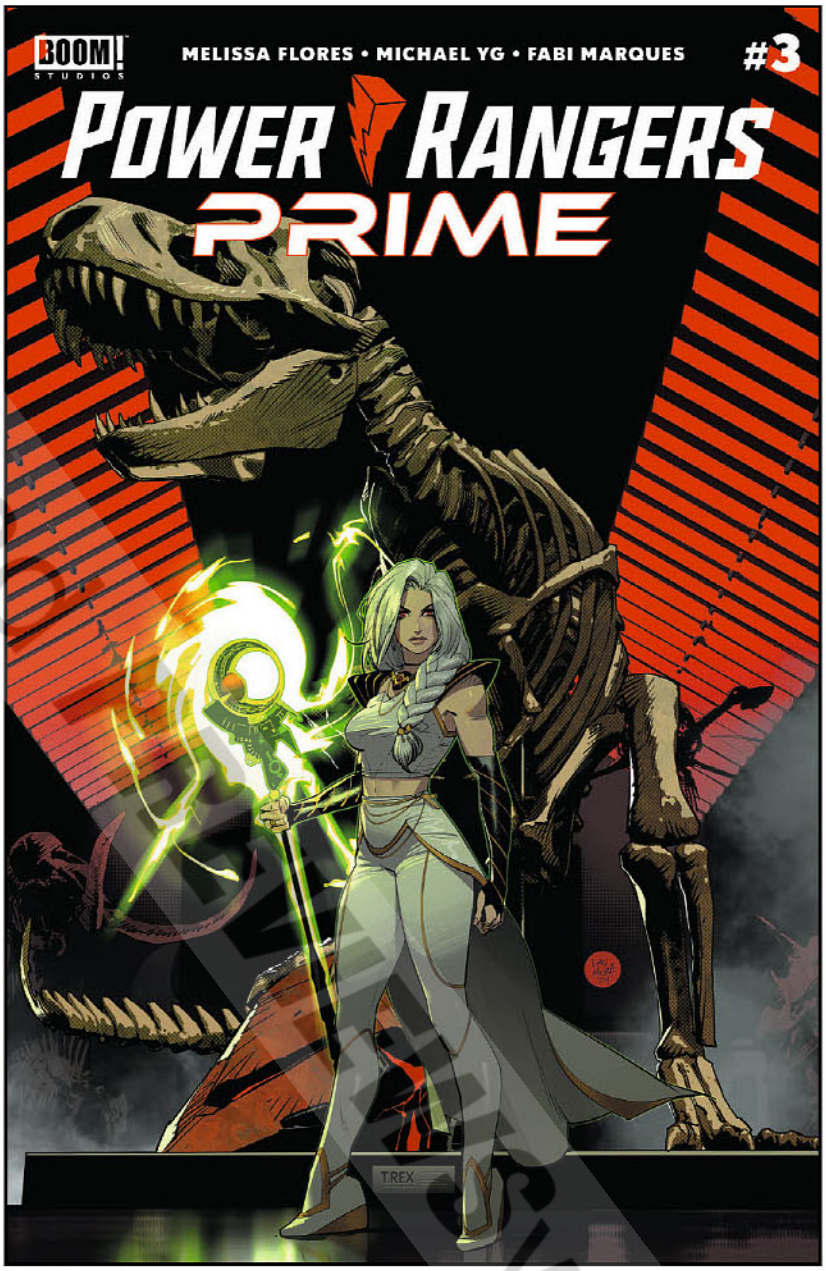

Dan Mora (Main)

Danny Earls with colors by **Jão Canola** (Variant)

Bon Bernardo (Foil Variant)

Doaly (Incentive)

© PREVIEWS and DIAMOND COMIC DISTRIBUTORS, INC.

BOOM! STUDIOS DISCOVER YOURS
WWW.BOOM-STUDIOS.COM
All artwork pending licensor approval and subject to change.
Licensed by: Hasbro

InHyuk Lee
(Anniversary Variant)

© PREVIEWS world.com

MIGHTY MORPHIN POWER RANGERS: ACROSS THE MORPHIN GRID

SOFTCOVER

ADVANCED SOLICIT **MARCH 2025**

Written by
Sam Humphries, **Ryan Parrott**, **David Yost**, **Nakia Burrise** and **JD Sutphin**, **Mat Groom** and **Steve Cardenas**, **Walter Jones**, **Meghan Camarena**
Illustrated by
Brandt&Stein, **Shawn Daley**, **Patrick Mulholland**, **Tango**, **Anand Ramcheron**, **Dominike "DOMO" Stanton**, **Paulina Ganucheau**
Colors by
Tríona Farrell, **James Fenner**, **Ellie Wright**, **JP Jordan**, **Francesco Segala** and **Gloria Martinelli**, **DJ Chavis**, **Rebecca Good**
Cover by
Dan Mora

ON SALE	$19.99
MAR. 26	**144** Pages

A diehard Rangers fangirl finds herself mixed up in the mayhem of multiple universes, including a zany lineup of characters, as the new Infinity Force team faces off against the aspiring A-list villain Poisandra!

Meanwhile, in *Mighty Morphin Power Rangers / Usagi Yojimbo*, celebrate the 40th anniversary of Usagi Yojimbo, with the crossover between the Rabbit Ronin and the teenagers with attitude, as enemies turn into allies in the race to save Edo-era Japan!
Finally, take a journey through the Morphin Grid featuring untold stories written by your favorite Power Rangers writers and actors, each with their own special tale to tell, featuring a focus on fan-favorite characters.

Witness a morphinominal team-up of writers including DC superstar **Sam Humphries** *(Harley Quinn)*, longtime Power Rangers scribe **Ryan Parrott** *(Rogue Sun)*, **David Yost** (the original Blue Ranger actor), **Walter Jones** (the original Black Ranger actor), **Nakia Burrise-Gavino** (Yellow Zeo Ranger actor) and **JD Sutphin**, **Mat Groom** with **Steve Cardenas** (the second Red Ranger actor), **Meghan Camarena** (HyperForce Pink Ranger), and the acclaimed art team **Brandt&Stein**, joined by **Shawn Daley**, **Paulina Ganucheau**, **Dominike "Domo" Stanton**, **Tango**, and more! Collects *Power Rangers Infinity #1*, *Mighty Morphin Power Rangers / Usagi Yojimbo #1*, *Power Rangers: Across the Morphin Grid #1*.

BOOM! STUDIOS DISCOVER YOURS
WWW.BOOM-STUDIOS.COM
All artwork pending licensor approval and subject to change.
Licensed by: Hasbro

ANIMAL POUND

HARDCOVER

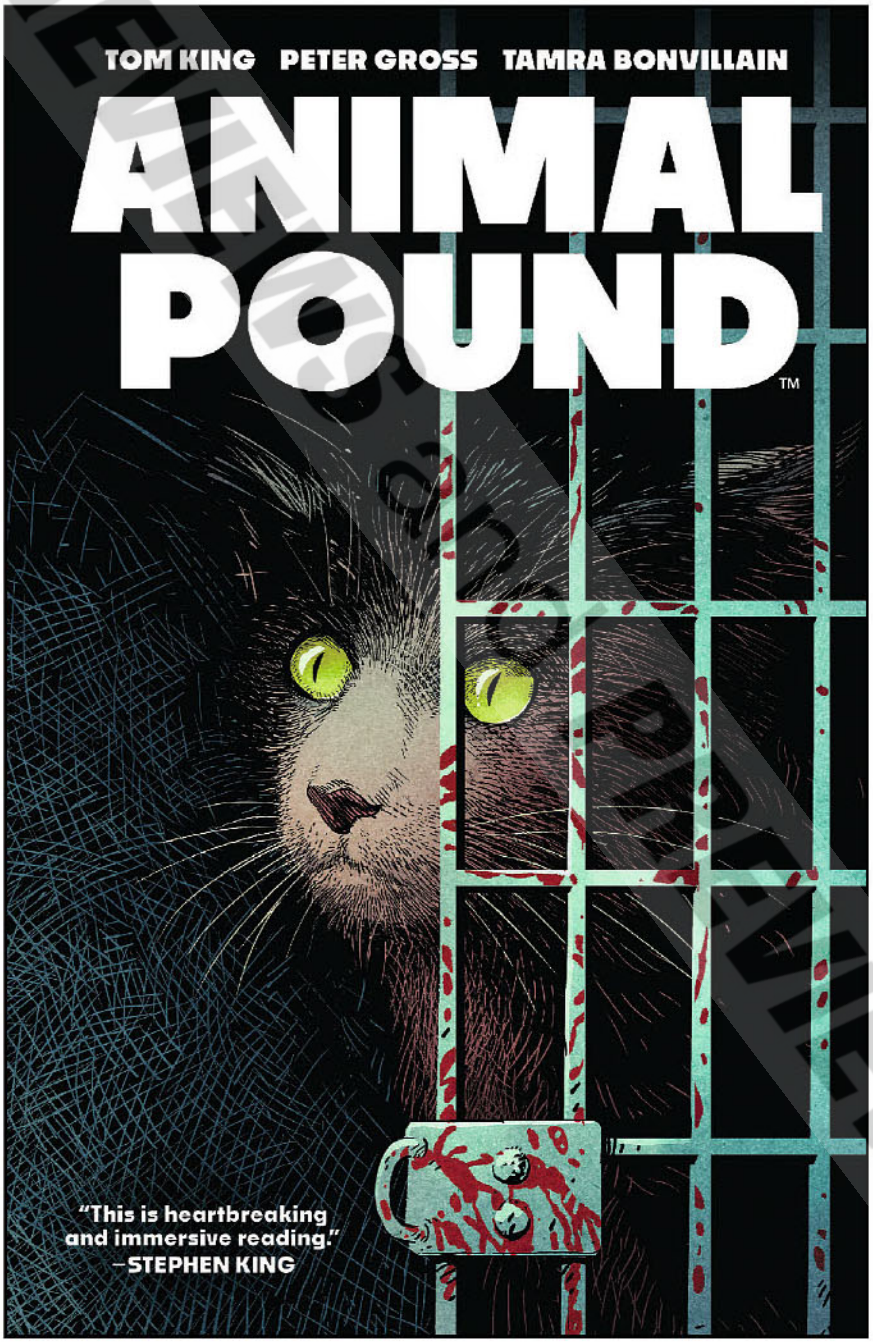

GEM OF THE MONTH

ADVANCED SOLICIT **MARCH 2025**

Written by
Tom King
Illustrated by
Peter Gross
Colors by
Tamra Bonvillain
Cover by
Peter Gross

ON SALE	$29.99
MAR. 26	176 Pages

When animals grow tired of being imprisoned and abused, it's only a matter of time before they have nothing to lose but their cages…

When an uprising puts a pound in control of the animals, they make quick comrades, united against everything that walks on two legs. But with this newfound power comes a sudden challenge: how best to lay the groundwork for this new democracy as they write their first constitution.

Discover a timely graphic storytelling event from celebrated New York Times bestselling, Eisner Award-winning writer **Tom King** *(The Human Target, Love Everlasting)* and New York Times bestselling, Eisner Award-nominated artist **Peter Gross** *(American Jesus, The Books of Magic)*, collaborating for the first time ever to bring this enduring Orwellian allegory to life for the 21st Century.

Collects *Animal Pound #1-5*.

© PREVIEWSworld.com

HELLO DARKNESS #7

Written by
Garth Ennis, Maria Llovet, James Tynion IV
Illustrated by
Becky Cloonan, Maria Llovet, Werther Dell'Edera
Covers by
Miguel Mercado (Main)
Jenny Frison (Variant)
Gabriel Rodriguez (Variant)
InHyuk Lee (Anniversary Variant)
InHyuk Lee (Incentive)

ON SALE		
JAN. 22	$**5.99**	$**7.99** (Variant)
	48 Pages	

BOOM! STUDIOS GUARANTEE (COVER A ONLY)

Ahh, the sweet scent of love!

Does your beloved prefer the putrid stench of corpse flowers or the warm, metallic aroma of flowers made of corpses? Either way, ***Hello Darkness*** is the perfect compliment to a bouquet and a heart-shaped box full of still-beating hearts with special stories of romance!

But that's not all, we're also kicking off the year with a BOOM! in the final installment of **Garth Ennis** and **Becky Cloonan**'s "The War", more madness in **Robert Hack**'s "I Can't Take You Anywhere", and much more!

Miguel Mercado (Main)

Gabriel Rodriguez (Variant)

InHyuk Lee
(Anniversary Variant)

© Previews and Previews World.com

BOOM! STUDIOS **DISCOVER** YOURS
WWW.BOOM-STUDIOS.COM
All artwork pending licensor approval and subject to change.

HELLO DARKNESS VOL. 1

SOFTCOVER

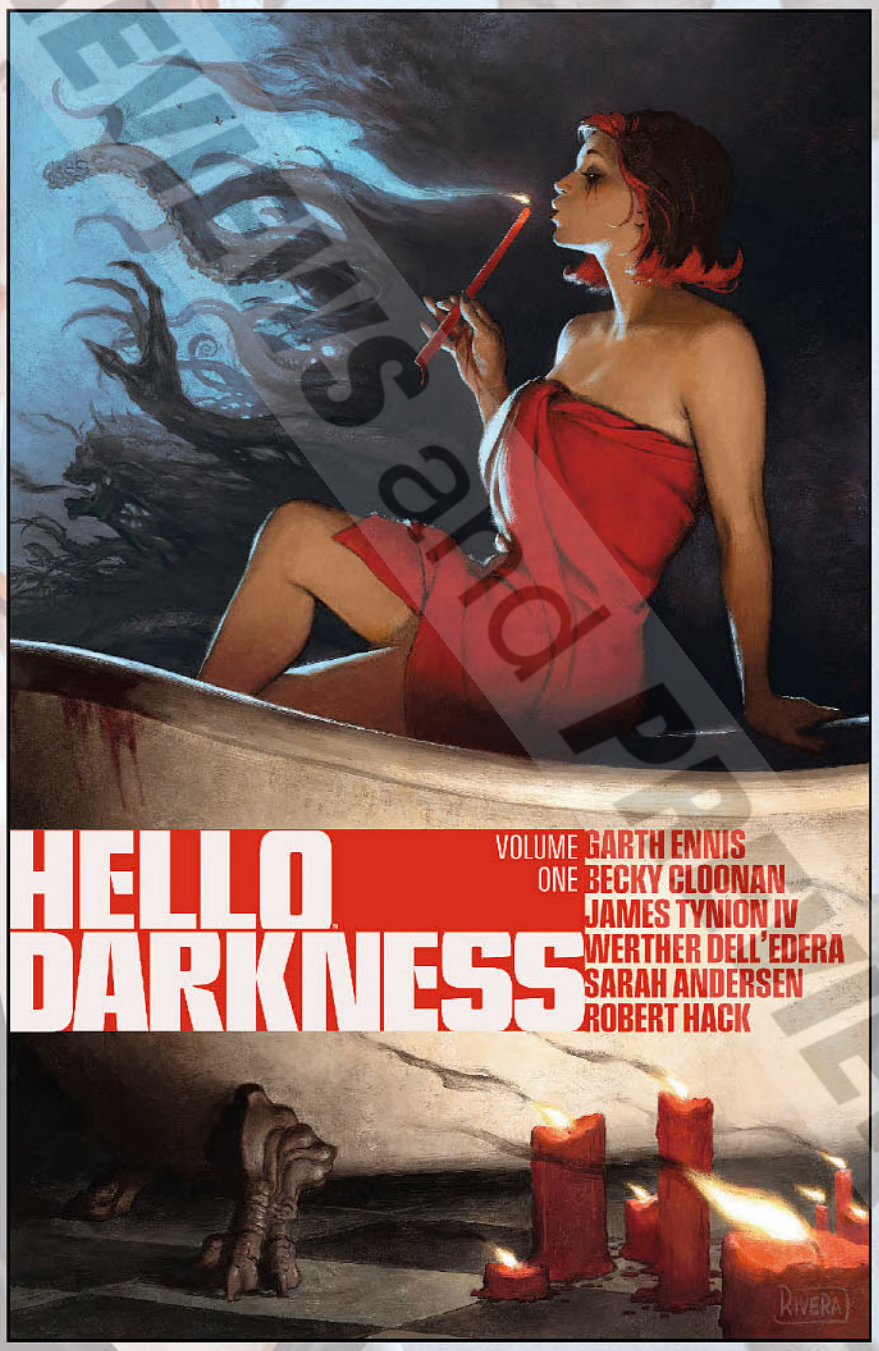

SPOTLIGHT ON

ADVANCED SOLICIT	MARCH 2025

Written by
Various (**Garth Ennis**, **Sarah Andersen**, **Michael W. Conrad**, **James Tynion IV**, **Steve Orlando**, et al.)

Illustrated by
Various (**Becky Cloonan**, **Martín Morazzo**, **Werther Dell'Edera**, **Wes Craig**, **Robert Hack**, et al.)

Colors by
Various

Cover by
Paolo Rivera

ON SALE	
MAR. 26	$**19.99**
	176 Pages

BOOM! STUDIOS GUARANTEE

The industry's greatest creators share twisted nightmares from the darkest corners of their minds!

Today's top horror storytellers invite you deep into the gloomiest recesses of your nightmares, never letting you forget that… the darkness will always define us!

Modern fears of a collapsing society come for privileged Millennial yuppies in "The War" by **Garth Ennis** *(Preacher, The Boys)* and **Becky Cloonan** *(Wonder Woman, Somna)*, while Erica Slaughter stars in an exclusive brand-new adventure of the Eisner award-winning *Something is Killing the Children* by **James Tynion IV** and **Werther Dell'Edera**.

Be very afraid as even more new horror tales are unveiled by **Wes Craig** *(Deadly Class)*, **Sarah Andersen** *(Fangs)*, **Andy Lanning** *(Guardians of the Galaxy)*, **Trevor Hairsine** *(DCeased)*, and more! Collects *Hello Darkness #1-4*.

All artwork pending licensor approval and subject to change.

IN BLOOM #2 (OF 5)

Written by
Michael W. Conrad
Illustrated by
John J. Pearson
Cover by
John J. Pearson (Main)
Ariel Olivetti (Variant)
Ariel Olivetti (Incentive)

ON SALE	$4.99
JAN. 15	32 Pages

BOOM! STUDIOS **GUARANTEE**

Tensions rise as those infected by the Bloom clash with police, revealing more pieces of an emerging conspiracy.

Just what is the Lotus… a cult? A new religion? A political movement? Perhaps all of the above, and something much more…

The groundbreaking science fiction odyssey continues from visionary writer **Michael W. Conrad** *(Wonder Woman, Bizarre Adventures)* and Eisner Award-winning illustrator **John J. Pearson** *(The Infernals)*.

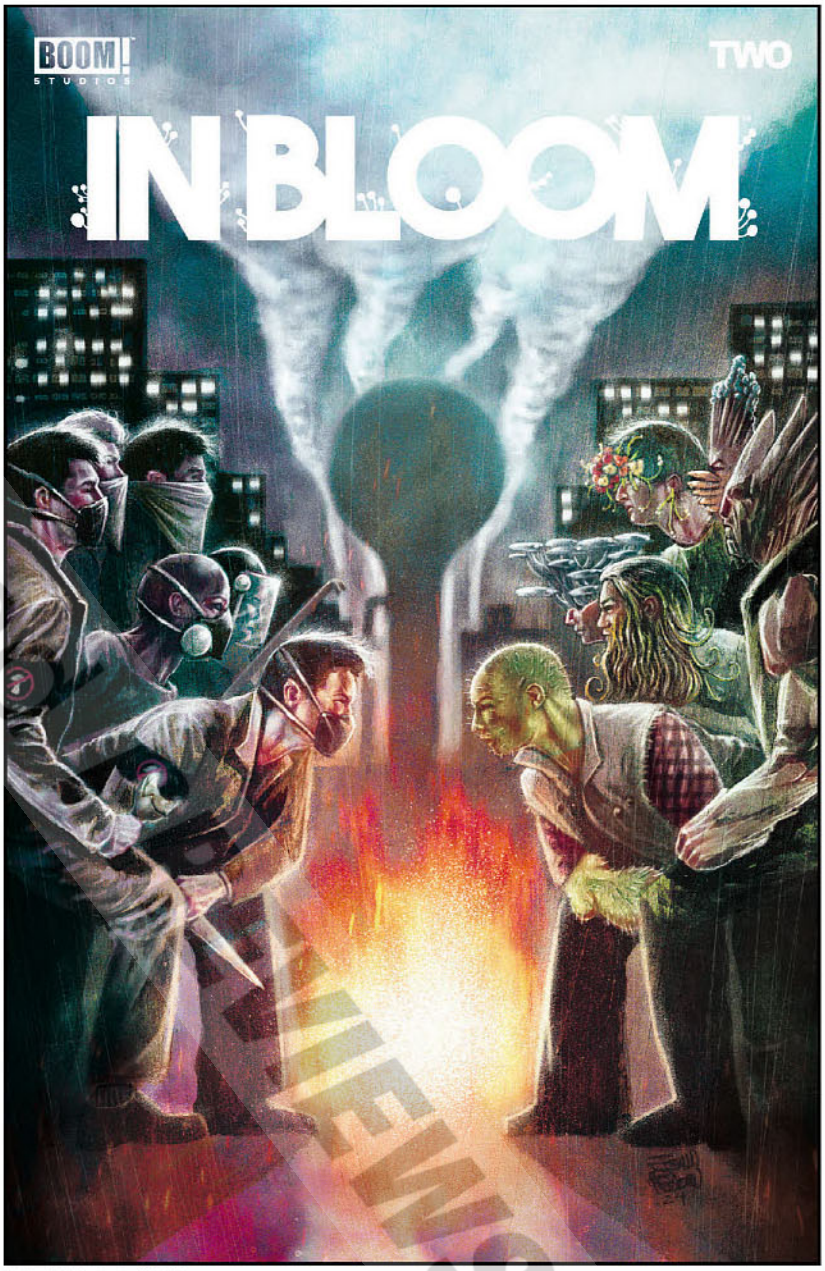

John J. Pearson (Main)

Ariel Olivetti (Variant)

©PREVIEWSandNEWSworld.com

BOOM! STUDIOS **DISCOVER** YOURS
WWW.BOOM-STUDIOS.COM
All artwork pending licensor approval and subject to change.

SOMETHING is KILLING the CHILDREN.

HOUSE OF SLAUGHTER #29

Jorge Fornés (Main)

Derrick Chew (Incentive)

Created by
James Tynion IV & Werther Dell'Edera
Written by
Sam Johns
Illustrated by
Letizia Cadonici
Colors by
Francesco Segala
Cover by
Jorge Fornés (Main)
Werther Dell'Edera (Variant)
InHyuk Lee (Cardstock Variant)
InHyuk Lee (Anniversary Variant)
Jorge Fornés (Incentive)
Derrick Chew (Incentive)
InHyuk Lee (Incentive)
Derrick Chew (Incentive)
Werther Dell'Edera (Unlockable)

ON SALE	$3.99	$5.99 (Cardstock)
JAN. 15	32 Pages	

Hermes is back, but this time he's been transformed as something far worse… something far more sinister…

Now out for blood, it will take the unlikely trio of Edwin, Nolan, and Bait together to have a chance of stopping him.

But will their combined skills be enough to defeat Hermes and stop him from feeding off of all of their fearful memories?

© PREVIEWS and PREVIEWSworld.com

MEMETIC: THE APOCALYPTIC TRILOGY

SOFTCOVER

ADVANCED SOLICIT **MARCH 2025**

Written by
James Tynion IV
Illustrated by
Eryk Donovan
Colors by
Adam Guzowski, **Dee Cunniffe**, **Juan Manuel Tumburús**
Cover by
Eryk Donovan

ON SALE	$29.99
MAR. 19	**336** Pages

Discover the original apocalyptic horror trilogy from iconic writer **James Tynion IV**—*Memetic*, *Cognetic*, and *Eugenic*!

In *Memetic*, a weaponized meme leads to the utter annihilation of the human race within 72 hours. The root of this apocalypse is a single image on the internet, a "meme" in the popular sense… a meme that changes everything.

In *Cognetic*, a powerful psychic being that once controlled one-third of the world's population as a part of its hivemind, returns to humanity in modern-day New York City. Meanwhile, the young assistant to the Director of the FBI may be the only one who can save humanity, but at a terrible, terrible cost.

In *Eugenic*, a new vision of humanity's future arrives. When a plague ravages the world, one scientist discovers the cure and becomes the savior of mankind. Hope is restored, and the world rebuilds. But then people who took the cure begin having children who are… unnatural, and the definition of "normal" is forever altered.

Collects *Memetic #1-3*, *Cognetic #1-3*, *Eugenic #1-3*.

© PREVIEWS and PREVIEWSworld.com

BOOM! STUDIOS DISCOVER YOURS
WWW.BOOM-STUDIOS.COM
All artwork pending licensor approval and subject to change.

JAMES TYNION IV

ERYK DONOVAN

MEMETIC™

THE APOCALYPTIC TRILOGY

© PREVIEWSworld.com

VICARIOUS #4 (OF 5)

Written by
Ryan Parrott
Illustrated by
Eleonora Carlini
Colors by
Mattia Iacono
Cover by
Dan Panosian (Main)
Maria Llovet (Variant)
Dan Panosian (Incentive)
Stefano Simeone (Incentive)

ON SALE	$4.99
JAN. 15	32 Pages

BOOM! STUDIOS **GUARANTEE** (COVER A ONLY)

Justin is finally going home after the brutal attack that left him hospitalized… but he's not about to forgive and forget.

As he struggles to separate his work as a Proxy from his personal vendettas, he'll be drawn down an even darker path, one that he may never be able to return from…

Dan Panosian (Main)

Maria Llovet (Variant)

Stefano Simeone (Incentive)

© PREVIEWS and Diamond Comic Distributors World.com

BOOM! STUDIOS DISCOVER YOURS
WWW.BOOM-STUDIOS.COM
All artwork pending licensor approval and subject to change.

LAWFUL #7 (OF 8)

Qistina Khalidah (Main)

Miguel Mercado (Variant)

Written by
Greg Pak
Illustrated by
Diego Galindo
Colors by
Irma Kniivila
Covers by
Qistina Khalidah (Main)
Miguel Mercado (Variant)
Qistina Khalidah (Incentive)
Erica Henderson (Incentive)

ON SALE	$4.99
JAN. 15	32 Pages

The Champion is on the hunt while the monsters prepare for one final attack, with Sung caught right in the middle of the two sides!

Discover the penultimate issue of the critically beloved fantasy series from writer **Greg Pak** *(Mech Cadets)* and artist **Diego Galindo** *(Strangers Things)* as the series approaches its epic conclusion!

© PREVIEWSworld.com PREVIEWS and PREVIEWSworld.com

BONE PARISH COMPLETE COLLECTION

SOFTCOVER

ADVANCED SOLICIT **MARCH 2025**

Written by
Cullen Bunn
Illustrated by
Jonas Scharf
Colors by
Alex Guimarães
Cover by
Lee Garbett

ON SALE	$19.99
MAR. 5	**296** Pages

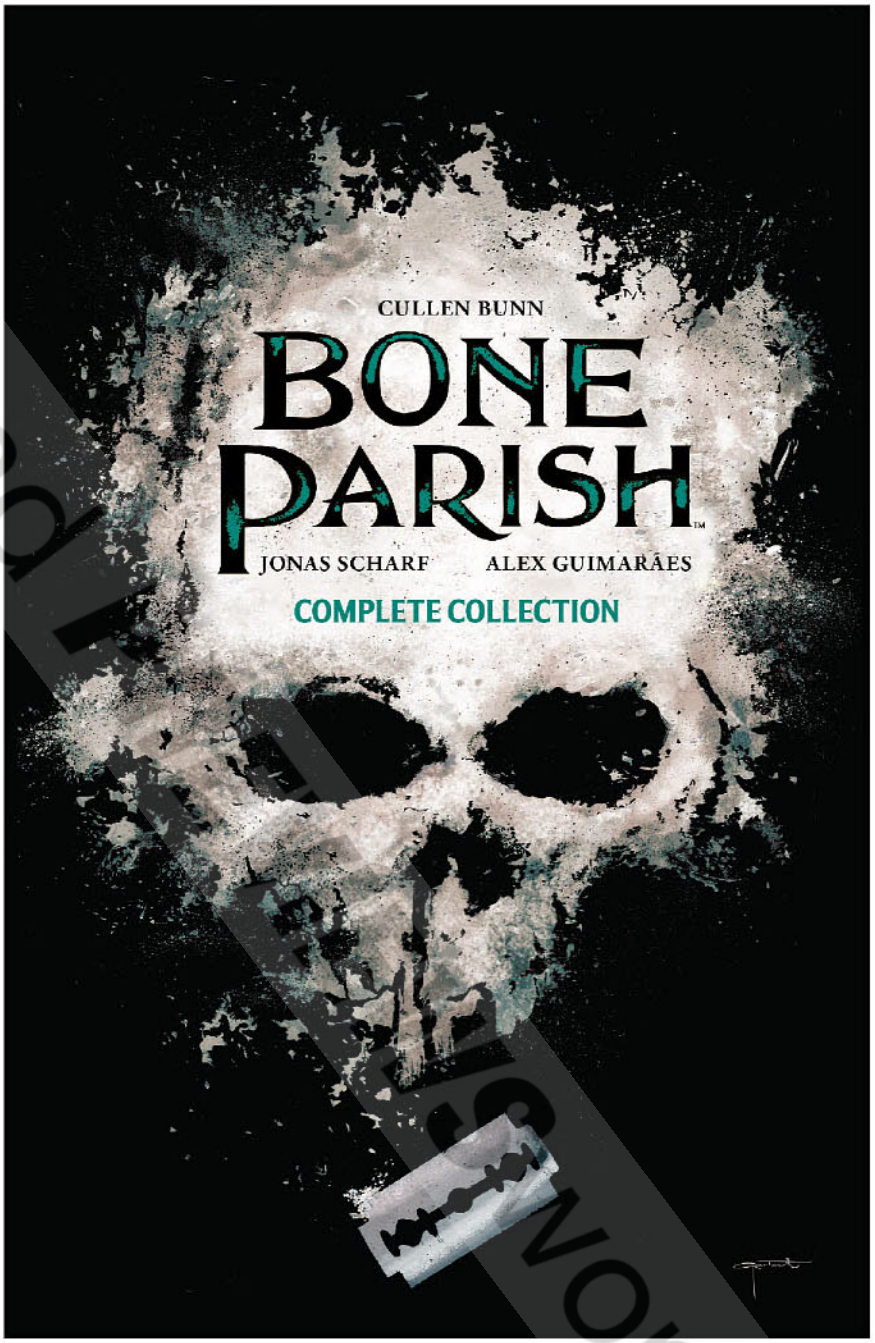

The complete, definitive collection of the chilling supernatural crime saga of the familial drug empire in New Orleans' seedy underbelly.

"The Ash", which lets you connect to the memories of the dead, is the drug du jour in New Orleans. That's good news for the Winters family, the only ones who know how to produce it, except that it puts them in the crosshairs of much more dangerous criminal syndicates.

Under siege by rivals on all sides and the dark secrets of The Ash itself, can the Winters family survive? And what does survival mean when resurrection is only a hit away?

The complete run of Eisner Award-nominated writer **Cullen Bunn** *(Harrow County, The Empty Man)* and illustrator **Jonas Scharf**'s *(Basilisk, Dark X-Men)* critically-acclaimed series blends horror, crime, and family drama, collected in a single volume for the first time!

Collects *Bone Parish #1-12*.

© PREVIEWS and PREVIEWSworld.com

BOOM! STUDIOS DISCOVER YOURS
WWW.BOOM-STUDIOS.COM
All artwork pending licensor approval and subject to change.

UNCANNY VALLEY VOL. 1

SOFTCOVER

CERTIFIED COOL

ADVANCED SOLICIT **MARCH 2025**

Written by
Tony Fleecs
Illustrated by
Dave Wachter
Cover by
Dave Wachter

ON SALE	$17.99
MAR. 26	144 Pages

BOOM! STUDIOS **GUARANTEE**

Saturday morning cartoons meet the real world and comic fantasy in a *Who Framed Roger Rabbit?* for a new generation!

Oliver is different. His mother's history in Burbank, California isn't the only thing that sets him apart from other 12-year-olds–he has unexplainable, campy powers that more often than not land him in trouble…

But the most outlandish and astonishing is yet to come, as a dark presence pursues Oliver from the most whimsical recesses of the unknown… and the strange and mysterious past of his family will be more than he ever could have imagined.

Harvey Award-nominated writer **Tony Fleecs** *(Stray Dogs)* and acclaimed artist **Dave Wachter** *(Teenage Mutant Ninja Turtles)* bring this multi-dimensional crossover coming-of-age fantasy to life and remind us that when cartoons get real, the truth is stranger than celluloid.

Collects *Uncanny Valley #1-6.*

© PREVIEWSworld.com

JIM HENSON PRESENTS #2

Miguel Mercado (Main)

Written by
Seanan McGuire, **Lilah Sturges**, **Brennan Lee Mulligan**, **Darcie Little Badger**
Illustrated by
Countandra, **Kelly** and **Nichole Matthews**, **Danny Luckert**
Covers by
Miguel Mercado (Main)
Derek Kirk Kim (Variant)
Lisa Sterle (Incentive)
Cory Godbey (Incentive)
Lisa Sterle (FOC Reveal Incentive)
Miguel Mercado (Unlockable)

ON SALE	$5.99
JAN. 8	40 Pages

BOOM! STUDIOS GUARANTEE (COVER A ONLY)

Explore the secret history of the Skeksis from acclaimed writer **Seanan McGuire** *(Magic: Soul and Stone)* and fan favorite artist **Countandra**!

And discover more all-new tales set in the worlds of Jim Henson with short stories from **Lilah Sturges**, **Brennan Lee Mulligan**, and **Darcie Little Badger**!

Derek Kirk Kim (Variant)

JIM HENSON'S LABYRINTH #5 (OF 8)

Nimit Malavia (Main)

Written by
Kyla Vanderklugt
Illustrated by
Giorgio Spalletta
Colors by
Sara Cuomo
Covers by
Nimit Malavia (Main)
Elizabeth Torque (Variant)
Nimit Malavia (Incentive)
Natacha Bustos (Incentive)

ON SALE	$4.99
JAN. 22	32 Pages

After narrowly avoiding toppling into the Bog of Eternal Stench, Sarah, Hoggle and Ludo encounter the almost ludicrously brave Sir Didymus.

But just when it seems like their journey is back on track, an enchanted peach may spell doom for the entire quest!

Elizabeth Torque (Variant)

PREVIEWSworld.com

ARCHAIA. DISCOVER YOURS
WWW.BOOM-STUDIOS.COM
All artwork pending licensor approval and subject to change.
Jim Henson The Jim Henson Company

JIM HENSON'S THE DARK CRYSTAL ARCHIVE

HARDCOVER & SOFTCOVER

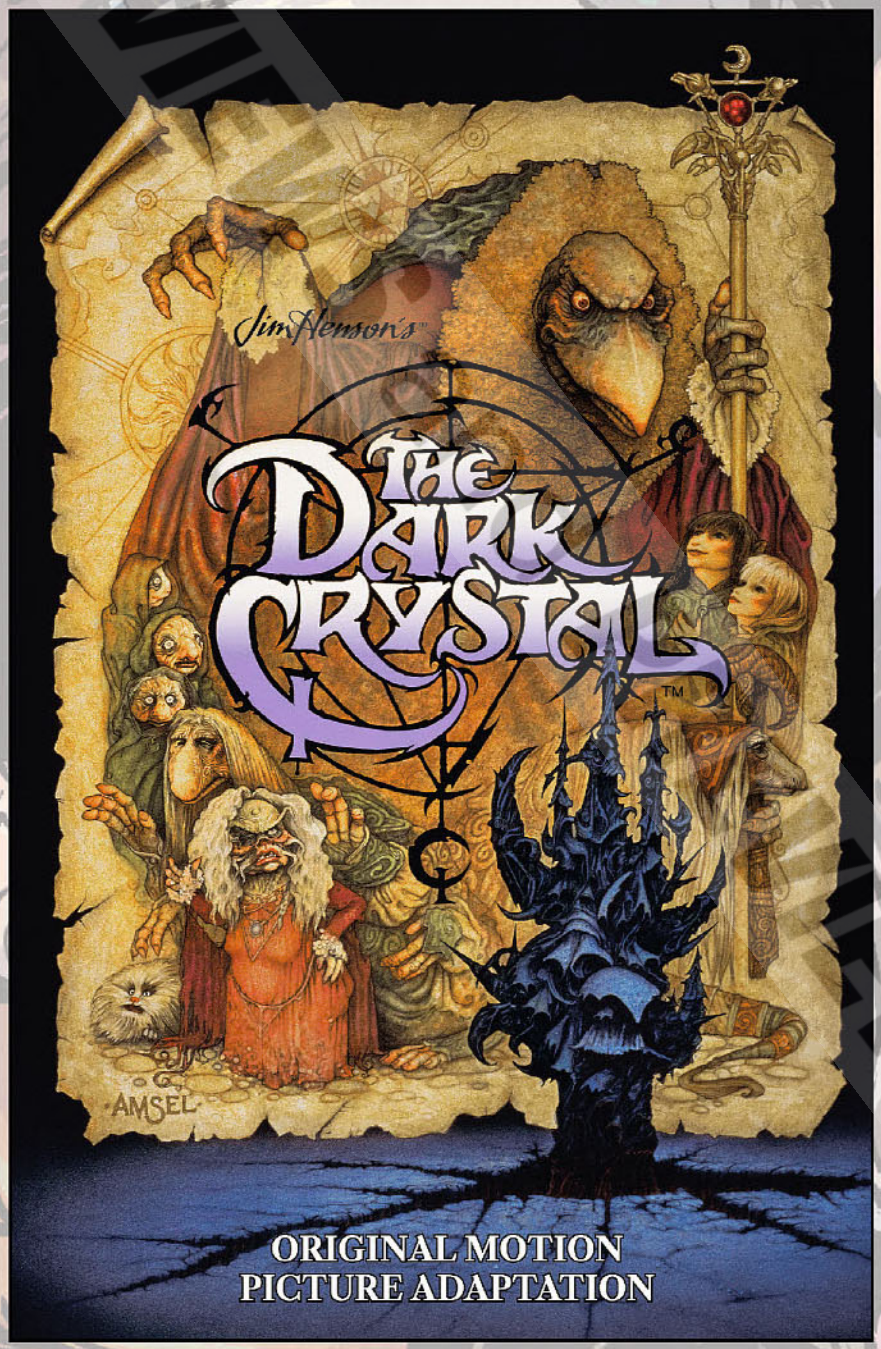

CERTIFIED COOL

ADVANCED SOLICIT **MARCH 2025**

Written by
David Anthony Kraft
Illustrated by
Bret Blevins & **Vince Colletta**
Colors by
Kyle Hallemeier (colortek inc)
Cover by
Richard Amsel

ON SALE	$14.99 (HC)	$9.99 (SC)
MAR. 5	64 Pages	

A thousand years ago… The planet Thra…

When the Crystal of Truth shattered, two new races appeared in the land, the cruel and malevolent Skeksis, further tainting and wielding the corrupted crystal for their own ends, unnaturally extending their lives-- a twisted existence to match their monstrous visages.

Their counterpart, the gentle, wise, and kind urRu, more commonly known as Mystics, await their final fate in the Valley of Stones, where they harbor the last known living Gelfling—a young orphan named Jen…

The classic 1983 adaptation from writer **David Anthony Kraft** *(The Savage She-Hulk)* and artists **Bret Blevins** *(The New Mutants, Star Wars Legends)* & **Vince Colletta** *(Thor)* of the timeless and much-beloved Jim Henson film *The Dark Crystal* is lovingly restored and presented as part of BOOM! Studios Archive Edition Line.

Jim Henson The Jim Henson Company
All artwork pending licensor approval and subject to change.
DISCOVER YOURS ARCHAIA
WWW.BOOM-STUDIOS.COM

FARSCAPE BOOK ONE

HARDCOVER & SOFTCOVER

CERTIFIED COOL

ADVANCED SOLICIT **MARCH 2025**

Written by
Rockne S. O'Bannon, Keith R.A. DeCandido

Illustrated by
Tommy Patterson, Michael Babinski, Marshall Dillon, Will Sliney, Nick Schley, Juan Castro, Neil Edwards, Caleb Cleveland

Colors by
Andrew Dalhouse, Zac Atkinson, Marc Letzmann, Renato Faccini

Cover by
Joe Corroney

ON SALE		
MAR. 12	$**59.99** (HC)	$**49.99** (SC)
	688 Pages	

The entire legacy of *Farscape* comic tie-in stories collected in a single volume for the first time!

'Scapers will be frelling delighted to experience what happens to the Moya crew after the Peacekeeper Wars in the first of two ultimate collections officially extending the show mythology!

After the events on Hyneria, the crew of Moya face a new, mysterious menace, discover their greatest enemies might just be themselves, John Crichton and Aeryn Sun reunite at last, and so much more!

Farscape creator Rockne S. O'Bannon is joined by writer **Keith R.A. DeCandido**, with art by **Tommy Patterson**, **Neil Edwards**, and more in the massive omnibus collection of previously published favorites in a single volume!

Collects *Farscape #1-4, Farscape: Strange Detractors #1-4, Farscape: Gone and Back #1-4, Farscape Vol. 2 #1-4, Farscape: D'Argo's Lament #1-4, Farscape: D'Argo's Trial #1-4, Farscape: D'Argo's Trial #1-4.*

©PREVIEWSworld and PREVIEWSworld.com

ARCHAIA. DISCOVER YOURS
WWW.BOOM-STUDIOS.COM
All artwork pending licensor approval and subject to change.
Jim Henson The Jim Henson Company

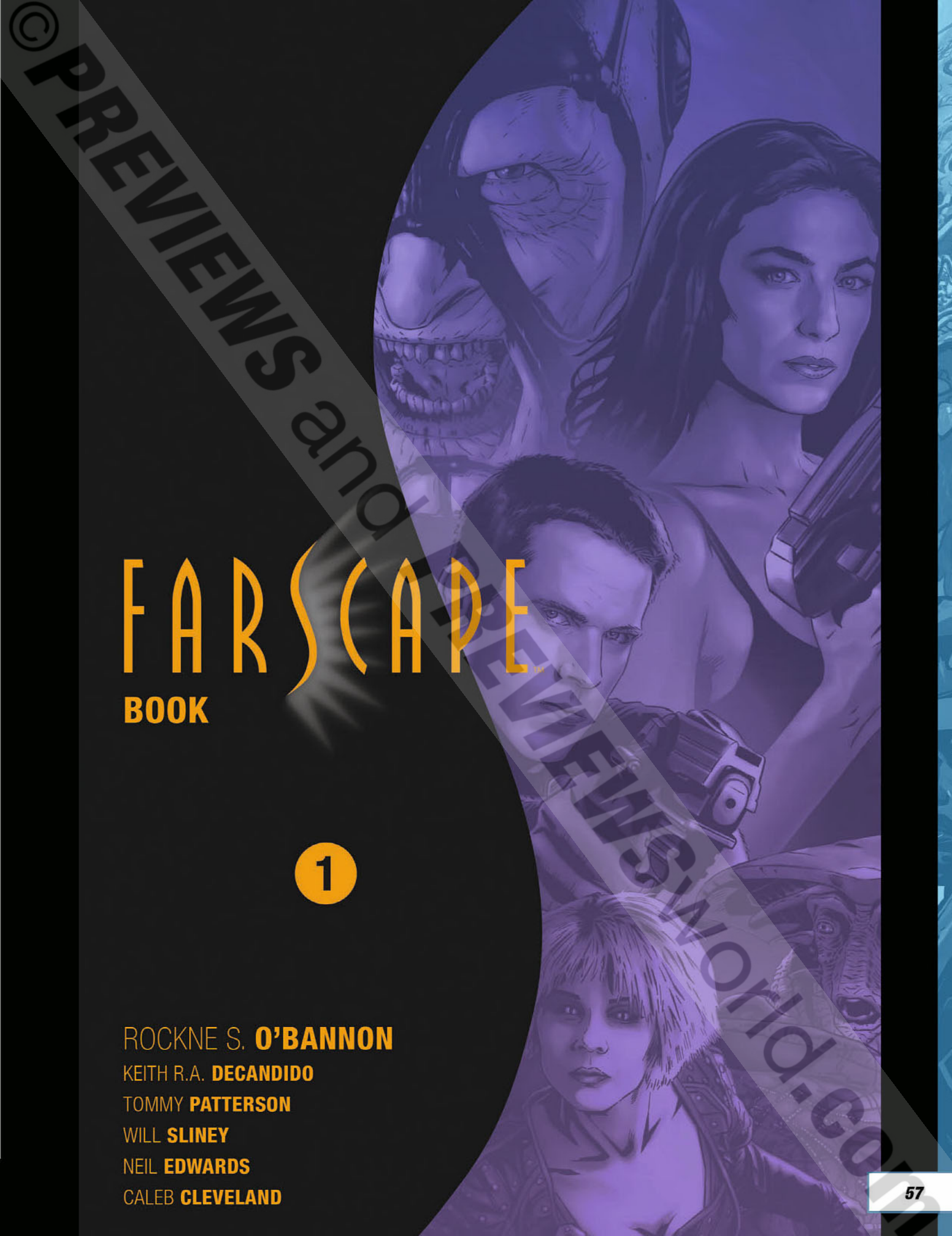

FARSCAPE

BOOK

1

ROCKNE S. **O'BANNON**
KEITH R.A. **DECANDIDO**
TOMMY **PATTERSON**
WILL **SLINEY**
NEIL **EDWARDS**
CALEB **CLEVELAND**

©PREVIEWS and PREVIEWSworld.com

FLAVOR GIRLS: RETURN TO THE MOTHERSHIP #2 (OF 3)

Written by
Loïc Locatelli-Kournwsky
Illustrated by
Loïc Locatelli-Kournwsky
Colors by
Angel De Santiago
Cover by
Loïc Locatelli-Kournwsky (Main)
Rian Gonzales (Variant)

ON SALE	$7.99
JAN. 8	48 Pages

BOOM! STUDIOS **GUARANTEE**

It's an underwater showdown as the Flavor Girls go toe-to-toe with mysterious ancient technology that just might have alien origins…

Then, it's time for a Fruit Guardians holiday! Sara invites V to come visit the small village that she grew up in, where V meets Sara's mom who proves the pineapple didn't fall far from the tree!

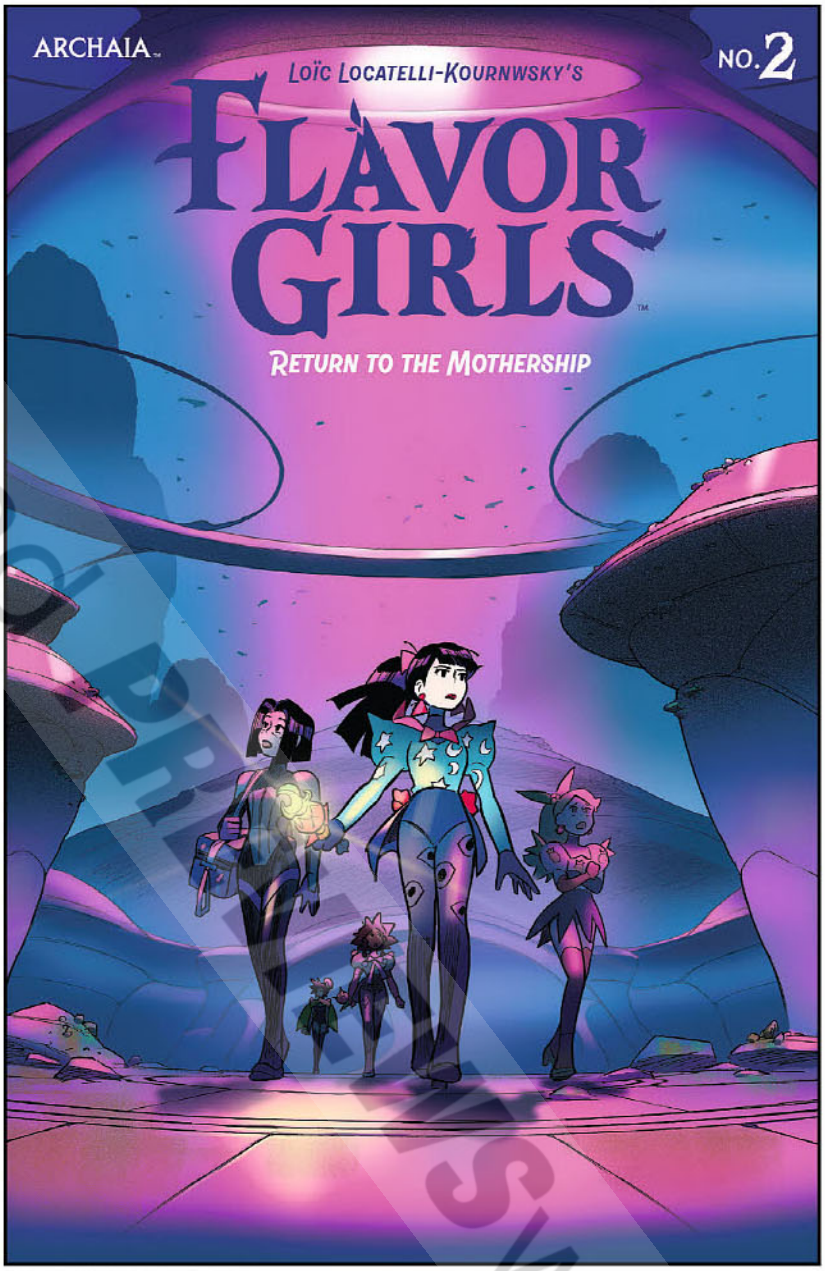

Loïc Locatelli-Kournwsky (Main)

Rian Gonzales (Variant)

© PREVIEWS and PREVIEWSworld.com

ARCHAIA. DISCOVER YOURS
WWW.BOOM-STUDIOS.COM
All artwork pending licensor approval and subject to change.

THE FADE #3 (OF 5)

Mari Costa (Main)

Stephanie Hans (Variant)

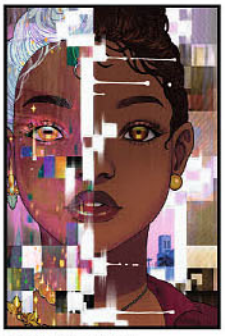

Shotze (Incentive)

Written by
Aabria Iyengar
Illustrated by
Mari Costa
Colors by
Angel De Santiago
Covers by
Mari Costa (Main)
Stephanie Hans (Variant)
Mari Costa (Incentive)
Shotze (Incentive)

ON SALE	$4.99
JAN. 8	32 Pages

BOOM! STUDIOS **GUARANTEE**

Deep inside the world of the Fade, Arno and Jeannie's paths continue to diverge. Arno's legend as a brave adventurer begins to spread, while Jeannie grows closer to the Fae prince, and learns of an ancient prophecy that could be the key to everything she's dreamed of…

The acclaimed original series from tabletop roleplaying icon **Aabria Iyengar** *(Exandria Unlimited, Dimension 20, The Adventure Zone)* and Lambda Literary Award finalist **Mari Costa** *(Belle of the Ball)* continues with an exciting issue of fantasy adventure!

© PREVIEWSworld.com

FENCE CHALLENGERS: SWEET SIXTEEN #1

SPOTLIGHT ON

Written by
C.S. Pacat
Illustrated by
Johanna the Mad
Colors by
Joana Lafuente
Covers by
Johanna the Mad (Main)
Kody Okamoto (Variant)
Kody Okamoto (Incentive)

ON SALE	$7.99
JAN. 1	48 Pages

BOOM! STUDIOS GUARANTEE

The Kings Row fencing team has made it all the way to the final sixteen in the tournament! But now they have to face the best of the best…

It's Seiji against Marcus, the fencer who made him fall in love with the sport to begin with; and Nick vs. Kyle LaCoste, under the watchful eye of none other than his estranged father.

C.S. Pascat's acclaimed sports-romance returns with the next thrilling installment of the GLAAD Media Award-nominated *Fence*!

Johanna the Mad (Main)

©PREVIEWSworld.com

All artwork pending licensor approval and subject to change.

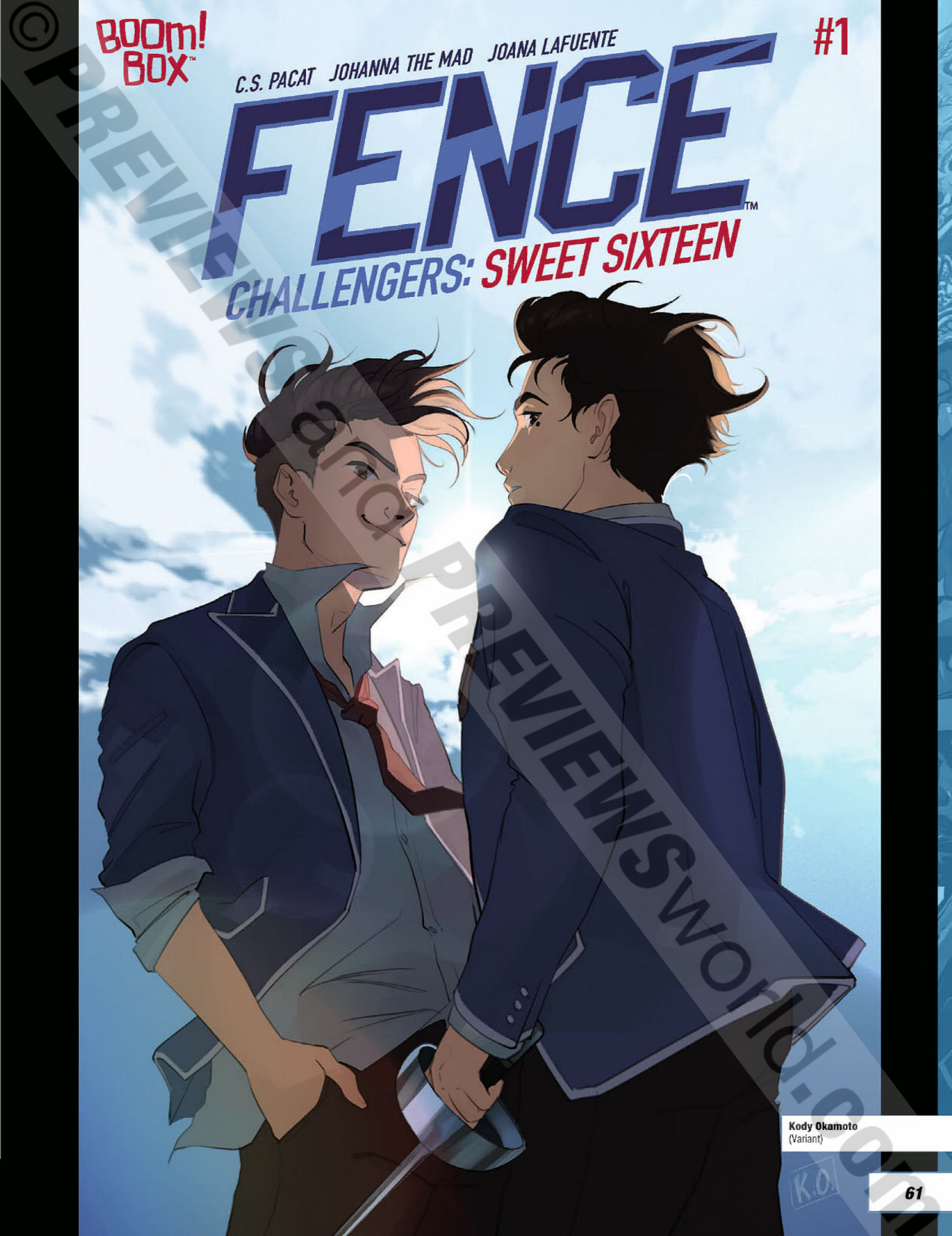

© PREVIEWS and PREVIEWSworld.com

DISCOVER THE MAGIC OF

JIM HENSON

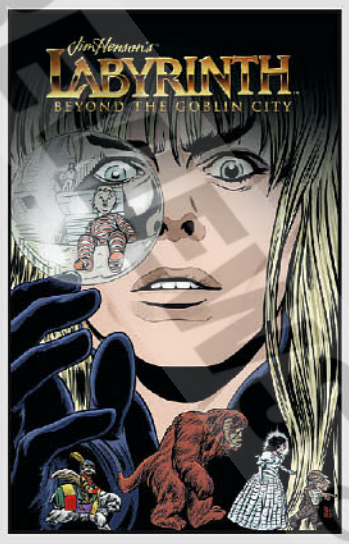

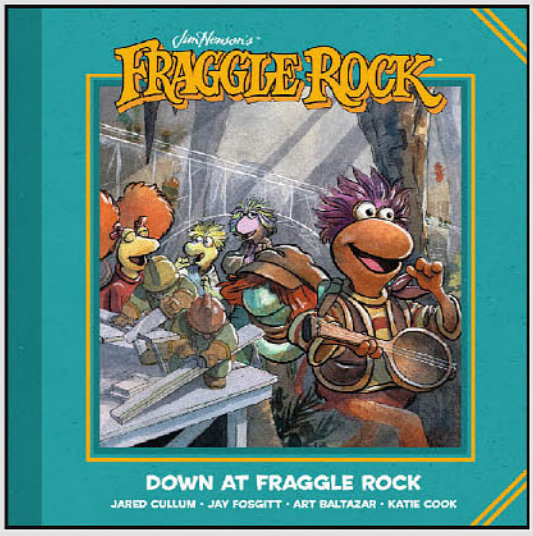

ARCHAIA. AVAILABLE AT YOUR LOCAL COMICS SHOP AND BOOKSTORE

WWW.BOOM-STUDIOS.COM

All works © their respective creators and licensors.
BOOM! Studios and the BOOM! Studios logo are trademarks of Boom Entertainment, Inc. All rights reserved.

Jim Henson's Labyrinth

Labyrinth Original Motion Picture Adaptation *(Coming 2025)*
HC ISBN: 979-8-89215-088-0 | $19.99 US
SC ISBN: 979-8-89215-089-7 | $12.99 US

Labyrinth: Beyond the Goblin City
ISBN: 978-1-60886-130-9 | $19.99 US

Labyrinth: Under The Spell
ISBN: 978-1-68415-695-5 | $24.99 US

Labyrinth: Coronation Volume 1
ISBN: 978-168415-266-7 | $24.99 US

Labyrinth: Coronation Volume 2
ISBN: 978-168415-358-9 | $24.99 US

Labyrinth: Coronation Volume 3
ISBN: 978-1-68415-614-6 | $24.99 US

Jim Henson's The Dark Crystal

The Dark Crystal Original Motion Picture Adaptation *(Coming 2025)*
HC ISBN: 979-889215-100-9 | $14.99 US
SC ISBN: 979-889215-101-6 | $9.99 US

The Dark Crystal Age of Resistance: The Complete Collection
ISBN: 978-1-60886-118-7 | $75.00 US

Beneath the Dark Crystal: The Complete Collection
ISBN: 978-1-60886-119-4 | $75.00 US

The Power of the Dark Crystal: The Complete Collection
ISBN: 978-1-60886-120-0 | $75.00 US

The Dark Crystal Creation Myths: The Complete Collection
ISBN: 978-168415-444-9 | $39.99 US

Jim Henson's The Storyteller

The Storyteller: Shapeshifters
ISBN: 978-1-68415-860-7 | $24.99 US

The Storyteller: Tricksters
ISBN: 978-1-68415-742-6 | $24.99 US

The Storyteller: Ghosts
ISBN: 978-168415-631-3 | $24.99 US

The Storyteller: Sirens
ISBN: 978-1-68415-447-0 | $24.99 US

The Storyteller: Fairies
ISBN: 978-1-68415-212-4 | $24.99 US

Jim Henson's Fraggle Rock

Fraggle Rock: Down At Fraggle Rock
ISBN: 978-168415-537-8 | $12.99 US

Fraggle Rock: The Rough Side of the Rock
ISBN: 978-1-68415-335-0 | $9.99 US

Fraggle Rock: Journey to the Everspring
ISBN: 978-1-68415-250-6 | $9.99 US

Farscape

Farscape Omnibus Vol. 1
ISBN: 978-1-68415-056-4 | $39.99 US

Vol. 6 Compulsions
ISBN: 978-160886-639-7 | $12.99 US

Vol. 7 War For The Uncharted Territories
ISBN: 978-1-60886-646-5 | $12.99 US

©PREVIEWSworld.com

© PREVIEWS and PREVIEWSworld.com

ADVANCE YOUR WAY THROUGH FENCE

THE GLAAD MEDIA AWARD–NOMINATED SPORTS COMIC

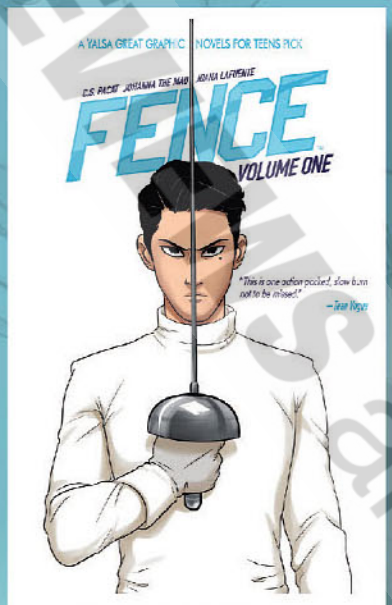

ISBN 978-160886-137-8 | **$14.99** US

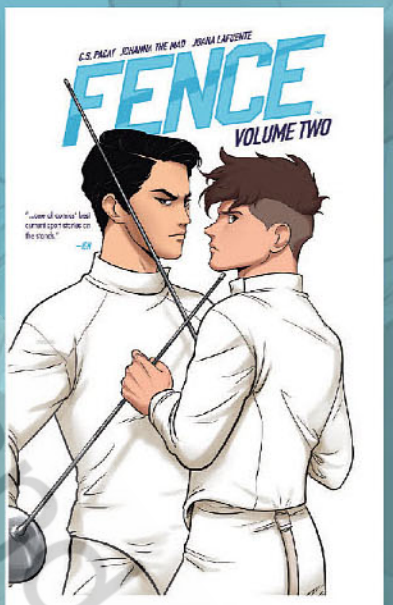

ISBN 978-1-68415-297-1 | **$14.99** US

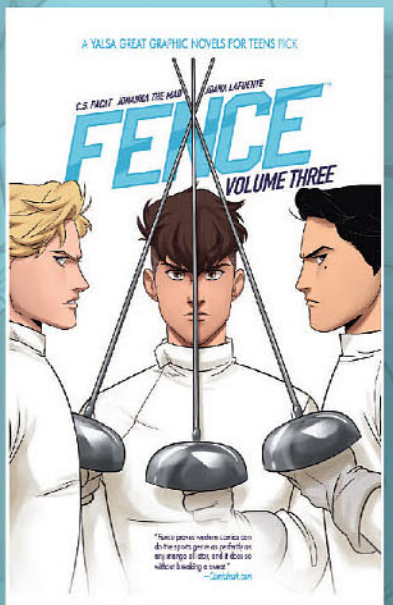

ISBN 978-1-68415-334-3 | **$14.99** US

ISBN 978-168415-538-5 | **$14.99** US

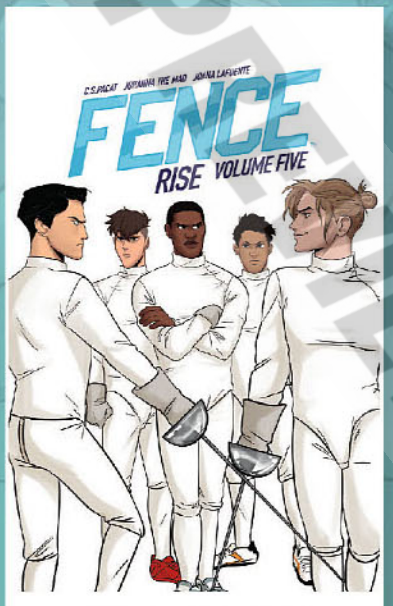

ISBN 978-168415-843-0 | **$14.99** US

ISBN 978-160886-137-8 | **$14.99** US

FROM USA TODAY BESTSELLING AUTHOR C.S. PACAT

AND

ACCLAIMED ARTIST JOHANNA THE MAD

BOOM! BOX™ **DISCOVER** YOURS

/boomstudios /BOOMStudioscomics /boom studios /BOOMStudiosInc /boomstudios

WWW.**BOOM-STUDIOS**.COM

Created by C.S. Pacat & Johanna the Mad. FENCE™ & © 2024 C.S. Pacat

ANI-MIA

THE PANEL

"HEROES ARE A DIME A DOZEN, BUT COMIC FANS ARE PRICELESS"

MONTHLY

@PREVIEWSworld / YouTube / twitch

© PREVIEWS PREVIEWSworld.com

DYNAMITE®

- **GEM**: SILVERHAWKS #1
- **GEM**: ZOOTOPIA #1
- **SPOTLIGHT**: DUCKTALES #3
- JUSTICE DUCKS: STARRING DARKWING DUCK! COLLECTIONS
- **SPOTLIGHT**: ALTERED STATES: PURGATORI GRINDHOUSE #1
- **SPOTLIGHT**: VAMPIRELLA #675
- KONG: THE GREAT WAR TRADE PAPERBACK
- **SPOTLIGHT**: PUPPET MASTER 35TH ANNIVERSARY DELUXE ULTRA-PREMIUM TRADING CARDS
- BARBARELLA #4
- THE POWERPUFF GIRLS #7
- **SPOTLIGHT**: RED SONJA #18
- SPACE GHOST #9
- THE TERMINATOR #4
- THUNDERCATS #12

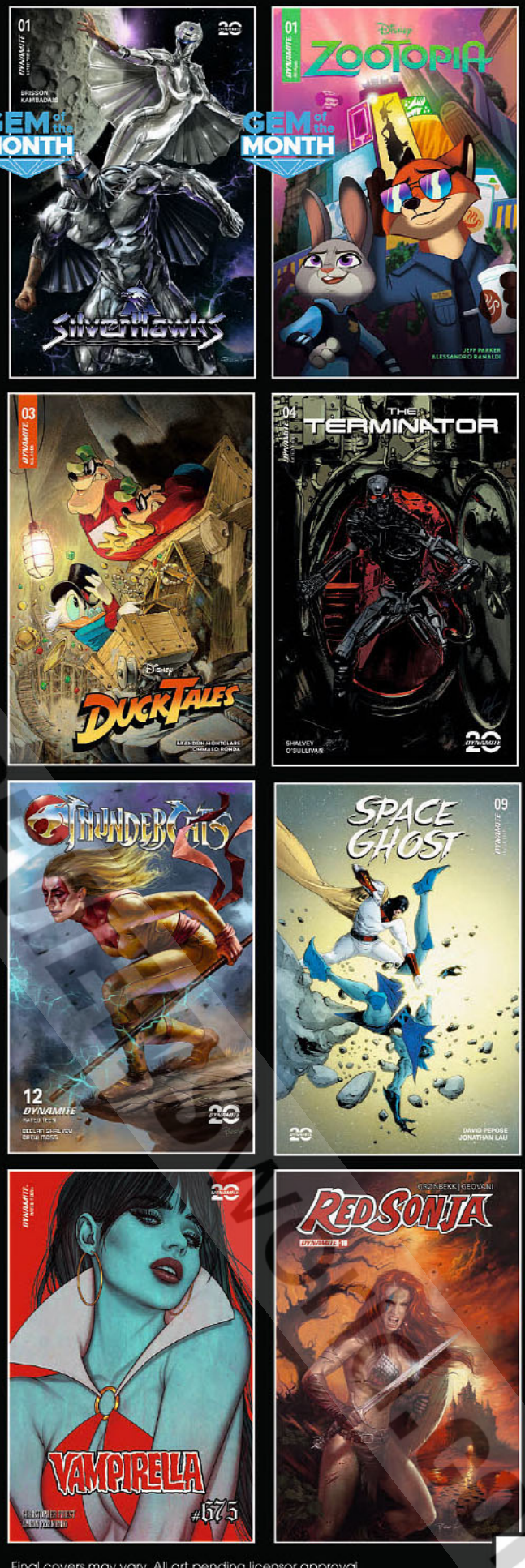

DYNAMITE® 20

CELEBRATING 20 YEARS OF DYNAMITE ENTERTAINMENT!

#DareToBeDynamite www.DYNAMITE.com

DARE TO BE DYNAMITE®

#DareToBeDynamite | www.DYNAMITE.com

IN STORES JANUARY 2025

Final covers may vary. All art pending licensor approval.
All properties TM & © their respective owners.

© PREVIEWS and PREVIEWSworld.com

THE SILVERHAWKS RETURN ON WINGS OF SILVER —

SILVERHAWKS and all related characters and elements © & ™ Warner Bros. Entertainment Inc. (s25)

Lucio Parrillo cover A

Final covers may vary. All art pending licensor approval. All properties TM & © their respective owners.

DARE TO BE DYNAMITE®
#DareToBeDynamite | www.DYNAMITE.com
© PREVIEWSworld.com PREVIEWSworld.com

SILVERHAWKS #1

FC | All Cardstock Covers | 32 pages | Adventure | $4.99 | Teen | 1/29/25

ALL COVERS CARDSTOCK!

writer: Ed Brisson
artist: George Kambadais
covers: Lucio Parrillo (A)
Jae Lee & June Chung (B)
James Stokoe (C)
Geraldo Borges (D)
Declan Shalvey (E)
Lesley "Leirix" Li (F)
SilverHawks Symbol (G)
Manix (H)
Blank Authentix (M)
Battle Damage/David Cousens (R-RI/Original)
James Stokoe (S-RI/Foil)
Declan Shalvey (T-RI/Foil)
James Stokoe (U-RI/Foil Virgin)
Declan Shalvey (V-RI/Foil Virgin)
SilverHawks Symbol (W-RI/Virgin)
SilverHawks Symbol (X-RI/Gold Foil)
Manix (Y-RI/Virgin)
Lesley "Leirix" Li (Z-RI/Virgin)
James Stokoe (ZA-RI/Line Art)
Geraldo Borges (ZB-RI/Virgin)
Battle Damage/David Cousens (ZC-RI/Virgin)
James Stokoe (ZD-RI/Virgin)
Jae Lee (ZE-RI/Line Art)
Declan Shalvey (ZF-RI/Virgin)
Jae Lee & June Chung (ZG-RI/Virgin)
SilverHawks Symbol (ZH-RI/Gold Foil Virgin)

In the nearby galaxy of Limbo, the deadly mob boss Mon*Star has escaped from his confinement on Penal Planet 10 — and he's looking to take revenge on everyone who put him there!

At the top of that list is Commander Stargazer, the grizzled space cop who personally took Mon*Star down the last time he went on a rampage. To recapture Mon*Star and his gang of super-criminal associates, Stargazer must put his retirement on hold and assemble a new team of his famed bionically enhanced law enforcers — the SilverHawks!

Recruited from every corner of known space by the Federal Interplanetary Force, the SilverHawks were engineered to be the first line of defense against Limbo's ruthless agents of chaos. But during Mon*Star's long incarceration, the program went dormant, and its state-of-the-art tech has drifted towards obsolescence. Now, as they take on the galaxy's deadliest lawbreakers, Stargazer's new team of untested cyborgs — including Quicksilver, Bluegrass, Hotwing, Steelwill, Steelheart, and The Copper Kidd — will face the ultimate trial by fire!

Superstar writer ED BRISSON (*ThunderCats: Apex*, *The Uncanny X-Men*) and acclaimed artist GEORGE KAMBADAIS (*Gargoyles*, *Hercules*) open up an all-new entry in the FIF's legendary case files with *SilverHawks* #1 — featuring beautifully polished covers from LUCIO PARRILLO, JAE LEE & JUNE CHUNG, JAMES STOKOE, GERALDO BORGES, DECLAN SHALVEY, LESLEY "LEIRIX" LI, MANIX, and DAVID COUSENS!

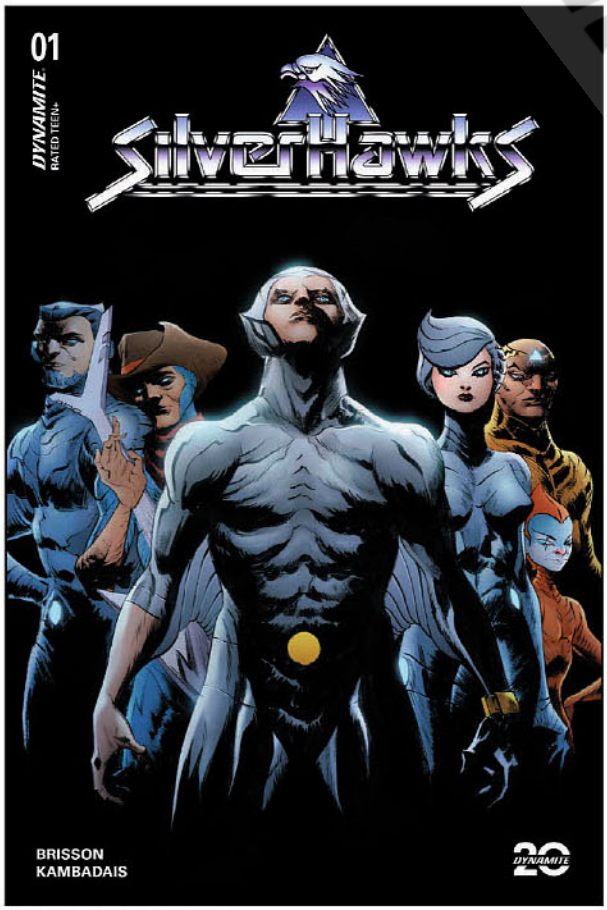

Jae Lee & June Chung cover B

SILVERHAWKS SYMBOL
SILVER FOIL COVER I
FC | All Ages | $9.99 | 1/29/25

SILVERHAWKS SYMBOL
SILVER FOIL VIRGIN COVER J
FC | All Ages | $29.99 | 1/29/25

LUCIO PARRILLO
FOIL COVER K
FC | All Ages | $9.99 | 1/29/25

LUCIO PARRILLO
FOIL VIRGIN COVER L
FC | All Ages | $29.99 | 1/29/25

SILVERHAWKS SYMBOL
METAL PREMIUM COVER N
FC | All Ages | $100.00 | 2/12/25

MANIX
METAL PREMIUM COVER O
FC | All Ages | $100.00 | 2/12/25

LUCIO PARRILLO
METAL PREMIUM COVER P
FC | All Ages | $100.00 | 2/12/25

LUCIO PARRILLO
LIMITED VIRGIN COVER Q
FC | All Ages | $50.00 | 2/5/25

Final covers may vary. All art pending licensor approval. All properties TM & © their respective owners.

© Previews World PREVIEWSworld.com

BRINGING JUSTICE TO THE HIGHWAYS OF THE HEAVENS ONCE MORE!

James Stokoe cover C

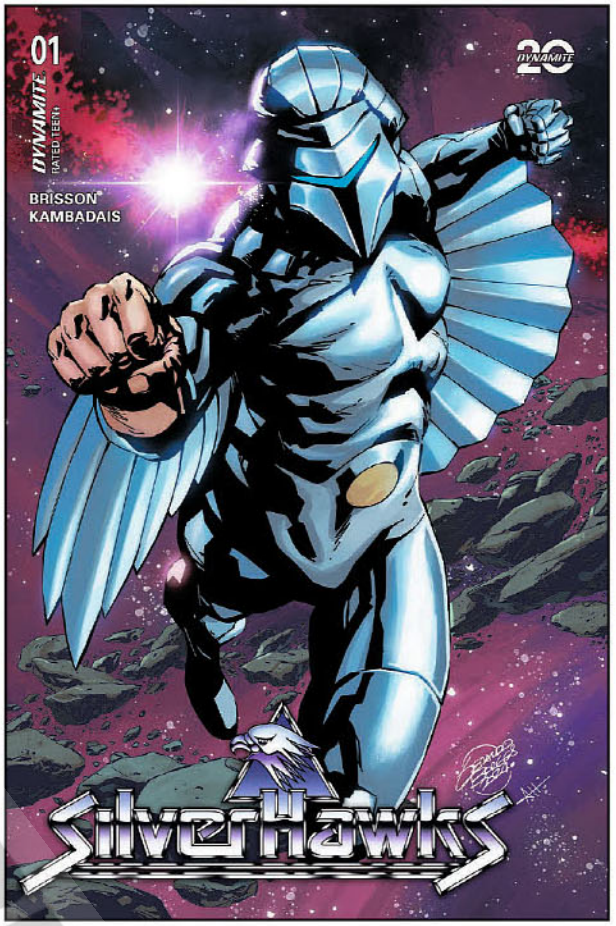

Geraldo Borges cover D

WRITER ED BRISSON REFLECTS ON THE ACTION-FILLED FUTURE OF THE SILVERHAWKS!

Ed, you first dipped your toes into the world of the ThunderCats with the *Apex* special. Now, with the launch of *SilverHawks*, we're inviting fans to join us in a wider "ThunderVerse," as we're calling it. What has it been like to not only take on this franchise, but also to help align it so that it complements one of the biggest hits in comics?

It's been very exciting — I think this is the closest I've ever come to manifesting a book into existence. When Declan first started writing on *ThunderCats*, I was chatting with him and demanded that if Dynamite was going to expand the line to include *SilverHawks*, he needed to let me know. And when editor Nate Cosby contacted me to do *Apex*, one of my first questions was, "When are you guys going to do *SilverHawks*?!?" A few days later he called and offered me the book, and I couldn't have been happier.

I think that we've landed on a really unique approach to the title. We've found a way to honor the original series while bringing a grounded, character-driven focus to the story. It's not just about month-to-month adventures — we're really digging into who these characters are, what makes them tick, and building the team out in ways we haven't seen before. I think long-time fans will appreciate this new depth, while new readers will get to connect with these iconic characters in a whole new way. As for how it ties into *ThunderCats*, *SilverHawks* will stand on its own for a bit.

SILVERHAWKS and all related characters and elements © & ™ Warner Bros. Entertainment Inc. (s25)

Final covers may vary. All art pending licensor approval. All properties TM & © their respective owners.

PREVIEW ONLY

Declan Shalvey cover E

Lesley "Leirix" Li cover F

But trust me, we've got some very exciting things cooking behind the scenes — though I can't spoil too much just yet. Let's just say, fans are in for some surprises!

***SilverHawks* is a beloved show, but it may not be quite as well known as its sister series *ThunderCats*. How would you compare the two, and what makes *SilverHawks* shine?**

ThunderCats has always had one foot in both sci-fi and fantasy, but *SilverHawks* is this wild, fun blend of sci-fi and crime. Both shows have huge, larger-than-life rogues galleries, unforgettable core casts, and, of course, those banger theme songs. They each stand strong as their own entities, but you still get that sense they're part of a larger universe, connected by that same epic energy.

What really hooked me on *SilverHawks* as a kid was the sci-fi procedural vibe. The SilverHawks are an elite squad, keeping the galaxy safe from Mon*Star — who's basically the ultimate interstellar mob boss. His criminal empire is packed with the wildest monsters, henchmen, and robo-criminals you can imagine, and it stretches across the galaxy, threatening everyone in Limbo. Under Commander Stargazer's leadership, the SilverHawks are tasked with taking him down. They're like this super-shiny, space-faring version of *The Untouchables*, but with even crazier tech and villains. That mix of futuristic action and crime-fighting is what really made it stand out for me.

The SilverHawks squad is composed of a handful of fun (and very shiny) characters. Commander Stargazer leads the way, alongside Bluegrass, Quicksilver, Steelwill, Steelheart, and The Copper Kidd as the usual core group. Hotwing was

All art pending licensor approval. All properties TM & © their respective owners.

© PREVIEWSworld.com

SilverHawks Symbol cover G

Manix cover H

Battle Damage / David Cousens cover S | original incentive

SilverHawks Symbol Gold cover X | foil incentive

SILVERHAWKS and all related characters and elements © & ™ Warner Bros. Entertainment Inc. (s25)

PREVIEWS and PREVIEWSworld.com

introduced later in the show, but we hear we'll be seeing him in the series, too. Who has been the most fun to write so far?

That's a tough one. We're still pretty early on in the process, and I've been spending a lot of time trying to find their voices. Gun to my head, I might say Stargazer at this point — he's the man behind the scenes, the one who put the squad together. He's your grizzled veteran cop with a deep and troubled past going back hundreds of years. He's experienced a world under Mon*Star's wrath, he's lost a lot friends and colleagues in the war against it. He's already taken Mon*Star down once and refuses to retire until he takes him down one last time. There's a lot of anger and a heavy sense of loss with Stargazer, which is something that I've really been able to sink my teeth into.

The show made a big impact on everyone who tuned in during its run, but the SilverHawks ended up with about half as many episodes as their Thunder-siblings. As the writer taking them on now, do you feel this gives you even more opportunity to explore the characters and mythos?

The original *SilverHawks* series was very much an adventure-of-the-week format that hinted at a larger history, but never really dug into it. With this new series, we're filling in the blanks and expanding upon what we know from the show. We're going to explore the origins of the SilverHawks program in a way that fans haven't seen before. And — spoiler alert — the current team isn't the first of their kind!

We're diving deep into the backstories of each character, giving readers a real sense of who they are, what drives them, and how they ended up in this elite team. It's all about fleshing out the mythology and the characters so that they feel more layered and complex than ever before.

Greek maestro George Kambadais is joining you on this series, after his industry-shaking efforts on *Gargoyles* and *Hercules*. How do you think his gorgeous, unique style fits both this world and your approach to the series?

George is someone I've been wanting to work with for a long time — it was just a matter of finding the right project. His art has a certain dynamism and fluidity that fits perfectly with the high-flying, fast-paced action that defines *SilverHawks*. His linework has this sharp, kinetic, and vibrant quality that works perfectly for their sleek, futuristic world with its space battles, high-stakes chases, and plethora of strange and wild environments. He can nail the cast's unique designs while being able to dial into the emotional moments that are the cornerstone of the story we're telling.

We've had a lot of discussions about how to approach this universe, and George just gets it. His attention to detail, his use of color, and his ability to blend old-school nostalgia with a modern twist make him perfect for *SilverHawks*.

Can you give us a brief elevator pitch on where we kick things off in the first issue, and how you'll be unfurling your narrative along the way?

On the eve of Stargazer's retirement, Mon*Star busts out of Penal Planet 10 and unleashes chaos across the galaxy — which is essentially how the original series began. The current system is unprepared for the level of devastation Mon*Star brings, so Stargazer postpones his retirement to launch a new, upgraded SilverHawks program. Throughout the first arc, we'll meet all the SilverHawks we know and love, each of them personally impacted by Mon*Star's reign of terror before being recruited into this new team. It's a way to reintroduce these characters, but with more depth and context, while honoring the original series that fans hold dear.

Ed Brisson

All art pending licensor approval. All properties TM & © their respective owners.

© PREVIEWSworld.com

OFFICERS HOPPS AND WILDE RETURN IN THE

Trish Forstner cover A

Zootopia ™ & © 2024 Disney Enterprises, Inc. All Rights Reserved. The Disney Logo is ™ and © Disney, Inc. All Rights Reserved.

PREVIEWSworld.com

Final covers may vary. All art pending licensor approval. All properties TM & © their respective owners.

GEM of the MONTH

ZOOTOPIA #1

FC | All Cardstock Covers | 32 pages | Adventure | $4.99 | Teen | 1/8/25

ALL COVERS CARDSTOCK!

writer: Jeff Parker
artist: Alessandro Ranaldi
covers: Trish Forstner (A)
Alessandro Ranaldi (B)
Craig Rousseau / Color Bleed (C)
Storybook Art (D)
Movie Characters (E)
Blank Authentix (H)
Movie Characters (K-RI/Foil)
Alessandro Ranaldi (L-RI/Foil)
Movie Characters (M-RI/Foil Virgin)
Alessandro Ranaldi (N-RI/Foil Virgin)
Movie Characters (O-RI/Virgin)
Storybook Art (P-RI/Virgin)
Craig Rousseau / Color Bleed (Q-RI/Virgin)
Alessandro Ranaldi (R-RI/Virgin)

It's another beautiful day in the bustling city of Zootopia, where every animal is free to strive to realize their full potential — and one of the most successful of those strivers is Tripp Zebrando, owner of the PB&J cell phone company.

PB&J's high-tech devices are *the* must-have accessories for every species in town, and Tripp is about to launch their latest model with a huge publicity event timed for the arrival of the first shipment of phones at the airport.

Unfortunately, somebody has it in for PB&J, or Tripp (or both), and the resulting sabotage threatens to bring the house down — right on top of the unsuspecting crowd!

Luckily, ZPD's finest — in the form of Officers Judy Hopps and Nick Wilde — are on the scene, ready to keep the peace (or at least contain the chaos). But what they're about to discover in the aftermath of this seemingly isolated incident will lead them into a much larger and more complicated case!

Acclaimed author JEFF PARKER (*Negaduck, Batman '66*) partners up with renowned artist ALESSANDRO RANALDI (*Disney Villains: Hades*) to bring the captivating world of Disney's *Zootopia* to comic-book life with this all-new mystery adventure — featuring courtroom-quality covers from RANALDI, TRISH FORSTNER, CRAIG ROUSSEAU, and more!

Alessandro Ranaldi cover B

CAN YOU HEAR ME NOW?

TRISH FORSTNER
FOIL COVER F
FC | Teen | $9.99 | 1/8/25

TRISH FORSTNER
FOIL VIRGIN COVER G
FC | Teen | $29.99 | 1/8/25

TRISH FORSTNER
METAL PREMIUM COVER I
FC | Teen | $100.00 | 1/22/25

TRISH FORSTNER
LIMITED VIRGIN COVER J
FC | Teen | $50.00 | 1/15/25

DARE TO BE DYNAMITE®
#DareToBeDynamite | www.DYNAMITE.com
DYNAMITE DEBUT ITEMS

Final covers may vary. All art pending licensor approval. All properties TM & © their respective owners.

© PREVIEWS and PREVIEWSworld.com

Craig Rousseau / Color Bleed cover C

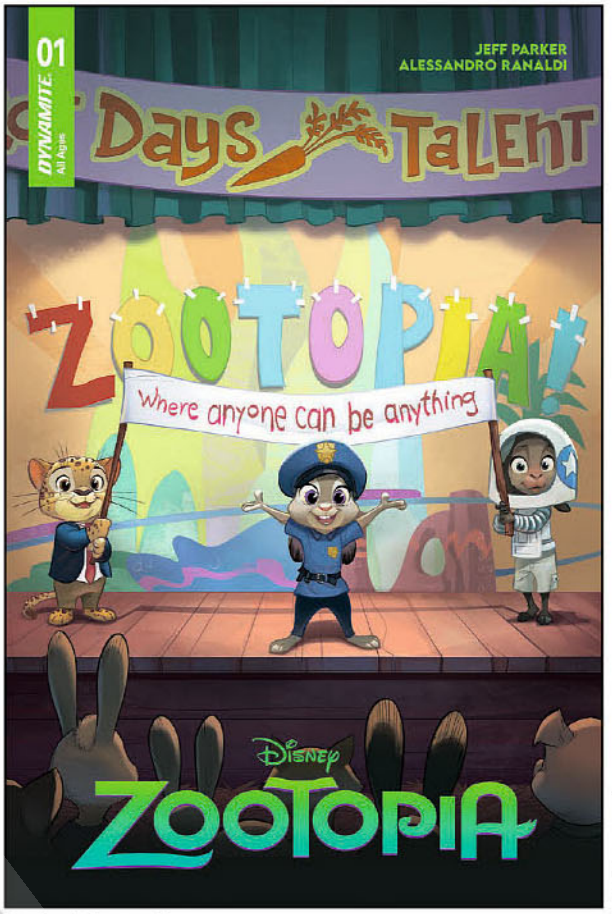

Storybook Art cover D

Movie Characters cover E

Alessandro Ranaldi cover R | virgin incentive

Zootopia ™ & © 2024 Disney Enterprises, Inc. All Rights Reserved. The Disney Logo is ™ and © Disney, Inc. All Rights Reserved.

PREVIEWS and PREVIEWSworld.com

Final covers may vary. All art pending licensor approval. All properties TM & © their respective owners.

RETURN TO ZOOTOPIA WITH WRITER JEFF PARKER!

Jeff, do you have any fond or notable recollections of seeing the film *Zootopia* for the first time?

I didn't get to see it in the theater, which I regret. I was on a trip to North Carolina and my son went to see it with artist Sandy Jarrell's son and came out raving about it, and he was always a good gauge of movies even as a kid. When we got back home we rented it first thing, and I was so impressed. I think we then bought it and it was often on in the house. I'd try to walk through the living room and usually ended up hanging out and watching to the end most times. I then pushed it on every comics person I knew.

The movie has had such a massive impact, both in its initial release and in the years since. Every Disney classic has staying power, but what do you think is unique about this one in particular?

I never hear it phrased this way, but from the first time I saw it, it struck me that they really dived into answering something that had long been a favorite joke in satire: What if Disney animals met real animals? It's got an edge to it that most American animation doesn't, as well as a lot of heart like you'd expect. It's just so cleverly thought out on many levels, I never get tired of it. It also fleshes out a world with so much potential for stories. They never go for the easy joke or dumb anything down, and they assume the viewers are also smart. I think everyone appreciates that.

In this new series, the main characters of Nick Wilde and Judy Hopps are now both in the ZPD, which seems like a great narrative setup for a periodical medium like comics books. How are you laying out this story across issues?

We're approaching it like the daily patrols and assignments of Judy and Nick as officers and partners. But there is a larger story underneath that's building as we go, and Judy's instincts to dig up a case are the engine of the story.

The anthropomorphic Disney magic of the movie resulted in so many colorful and fun characters, both as main players and in the background. Can fans expect any interesting new characters in the series? And as someone with a background in art as well as writing, how conscious or intentional are you about showing that visual contrast across the world of *Zootopia*?

The book does explore places in Zootopia that you haven't seen yet. I think readers will enjoy our criminals, too — but I'm not going to spoil any of that; I want it to unfold the way the movie did. I'm being pretty conscious of

All art pending licensor approval. All properties TM & © their respective owners.

© PREVIEWSworld.com

DARE TO BE DYNAMITE®
#DareToBeDynamite | www.DYNAMITE.com
DYNAMITE DEBUT ITEMS

Interior art from issue #1 by Alessandro Ranaldi

Zootopia ™ & © 2024 Disney Enterprises, Inc. All Rights Reserved. The Disney Logo is ™ and © Disney, Inc. All Rights Reserved.

PREVIEWS Comic Preview World.com

following the idea that particular animal traits can give characters an edge or a weak point, and it's probably extra fun if you're the kind of reader who also watches lots of nature specials.

On that note, you're working with artist Alessandro Ranaldi on the series. His work on *Disney Villains: Hades* was absolutely bursting with energy and comedic elements (and fans can pick up the collected edition of that series now!); what is he bringing to the table that fits *Zootopia* so well?

You're not kidding — Alessandro is a multi-talented force. He always comes up with really interesting ways to show how a scene plays out, and he never misses a chance to convey the physical and facial acting. It really makes for a convincing return of the cast — I think I wrote more of Clawhauser into the story because I loved how Alessandro draws him so much — and that's no small achievement. Drawing a comic book like this, you're essentially inviting readers to experience more chapters of a world that it took a massive studio of talented animators and actors to realize. It's a lot of weight on Alessandro's shoulders, but he makes it look easy. (It is not!)

Has the process of crafting the title been affected at all by the upcoming *Zootopia 2* movie, which is also scheduled for release in 2025?

We don't know what they have planned for the sequel, so I didn't think about it really. You should never try to second-guess things with a book, just tell your own story with everything you can bring to it. Leave it all on the field, as they say. I know there's a big fanbase for *Zootopia* and that they've waited a long time for more adventures, and I'm happy to be a part of making that happen. I am pretty excited to see *Zootopia 2*, though. This time I'll be at a theater right away!

Jeff Parker

© PREVIEWS and PREVIEWSworld.com

All art pending licensor approval. All properties TM & © their respective owners.

THE BEAGLE BOYS RETURN!

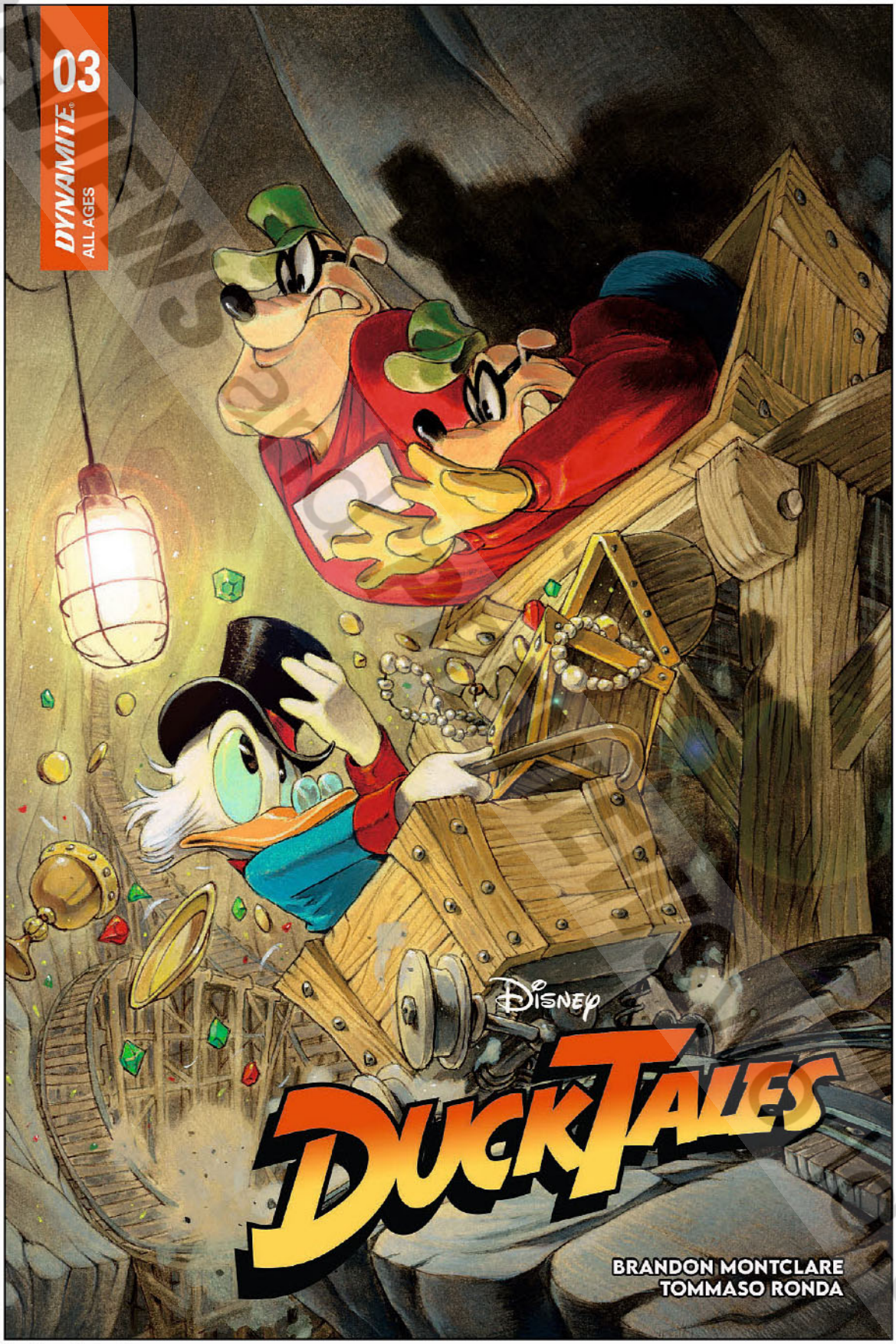

Ivan Bigarella cover A

Copyright © 2024 Disney Enterprises, Inc. All Rights Reserved. The Disney Logo is ™ and © Disney, Inc. All Rights Reserved.

Final covers may vary. All art pending licensor approval. All properties TM & © their respective owners.

PREVIEWSworld.com

DUCKTALES #3

FC | All Cardstock Covers | 32 pages | Adventure | $4.99 | All Ages | 1/15/25

writer: Brandon Montclare
artist: Tommaso Ronda
covers: Ivan Bigarella (A)
Francesco Tomaselli (B)
Carlo Lauro (C)
Alan Quah (D)
Tommaso Ronda (E)
Francesco Tomaselli (J-RI/Foil)
Francesco Tomaselli (K-RI/Foil Virgin)
Tommaso Ronda (L-RI/Virgin)
Alan Quah (M-RI/Virgin)
Carlo Lauro (N-RI/Virgin)
Francesco Tomaselli (O-RI/Virgin)

ALL CARDSTOCK COVERS!

For as long as Scrooge McDuck has been a successful tycoon, he's had to deal with swindlers, burglars, and every other kind of chiseler who wants to get their hands on his hard-earned fortune. And leading the pack of scheming miscreants that hound his every step are the infamous Beagle Boys — most of whom are now cooling their heels in Duckburg's jail.

As he leads his nephews Huey, Dewey, and Louie into the city, Uncle Scrooge tells them about an early encounter he had with the Boys' criminal matriarch, Ma Beagle — and how that has lead directly to their new mission: infiltrating the prison that the gang now calls home!

The convicted creative team of writer BRANDON MONTCLARE and artist TOMMASO RONDA set the scene for a new Great Escape with *DuckTales* #3 — complete with file-filled cakes baked by cover artists RONDA, IVAN BIGARELLA, FRANCESCO TOMASELLI, CARLO LAURO, and ALAN QUAH!

Francesco Tomaselli cover B

TIME OFF FOR BAD BEHAVIOR!

IVAN BIGARELLA
FOIL COVER F
FC | All Ages | $9.99 | 1/15/25

IVAN BIGARELLA
FOIL VIRGIN COVER G
FC | All Ages | $29.99 | 1/15/25

FRANCESCO TOMASELLI
METAL PREMIUM COVER H
FC | All Ages | $100.00 | 1/29/25

IVAN BIGARELLA
LIMITED VIRGIN COVER I
FC | All Ages | $50.00 | 1/22/25

DARE TO BE DYNAMITE®
#DareToBeDynamite | www.DYNAMITE.com
COMICS & COLLECTIBLES

Final covers may vary. All art pending licensor approval. All properties TM & © their respective owners.

© PREVIEWSworld PREVIEWSworld.com

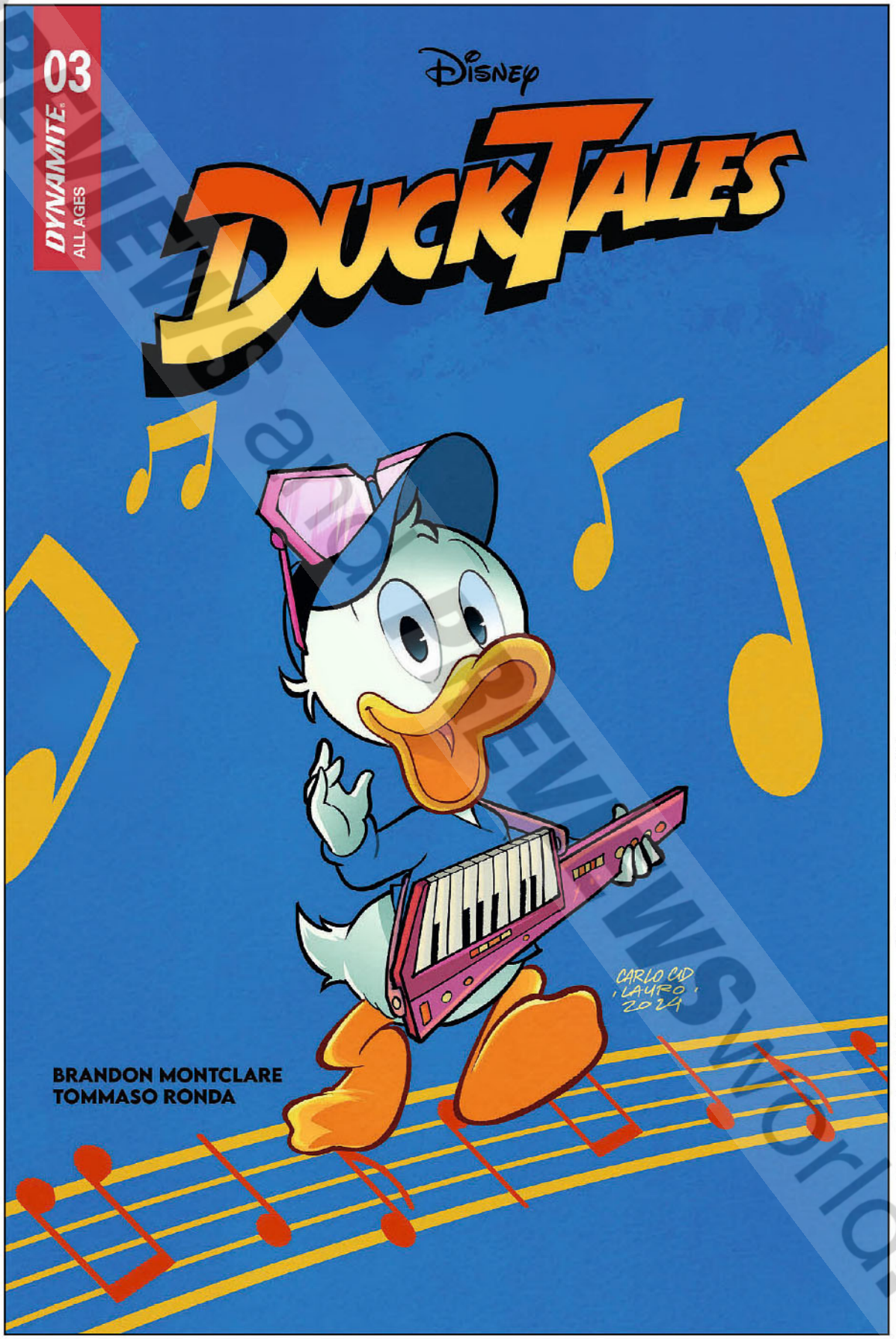

Carlo Lauro cover C

Copyright © 2024 Disney Enterprises, Inc. All Rights Reserved. The Disney Logo is ™ and © Disney, Inc. All Rights Reserved.

PREVIEWS world.com

Final covers may vary. All art pending licensor approval. All properties TM & © their respective owners.

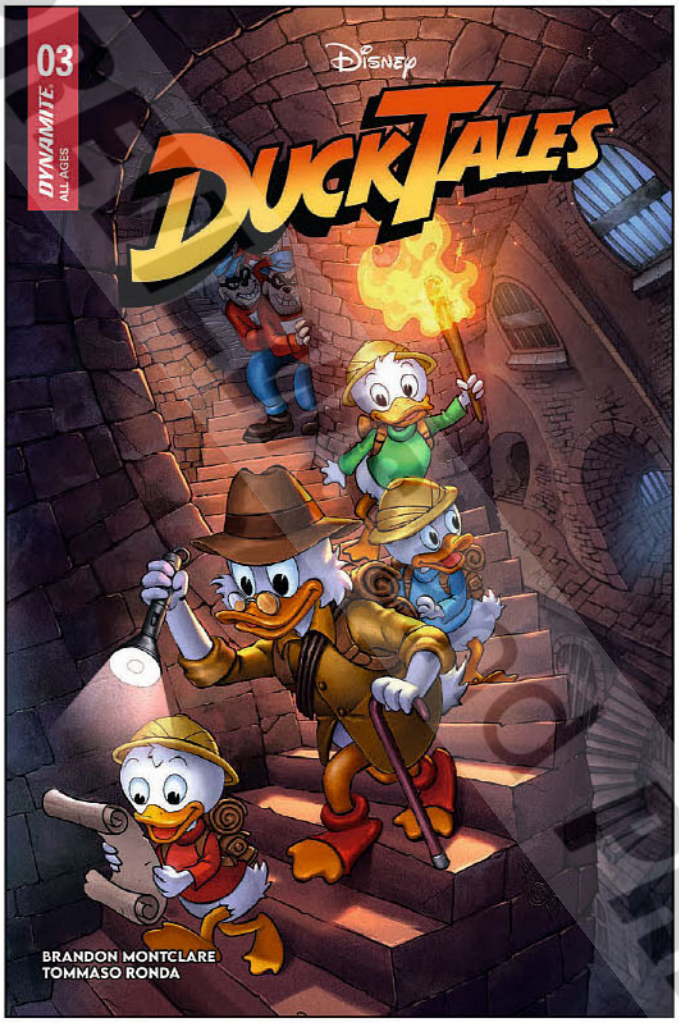

Alan Quah cover D

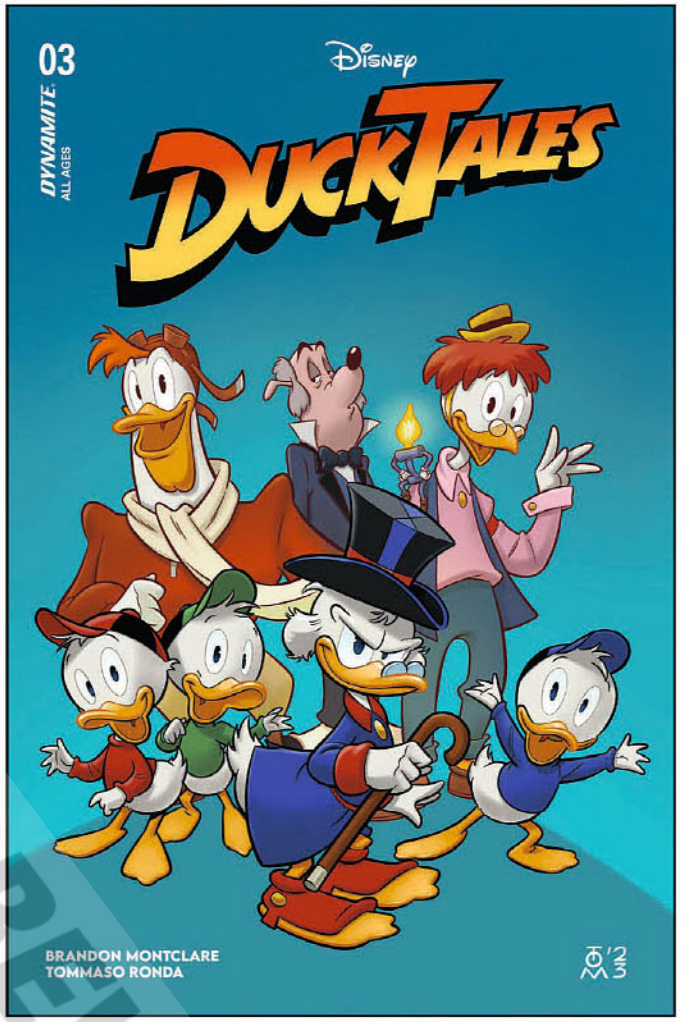

Tommaso Ronda cover E

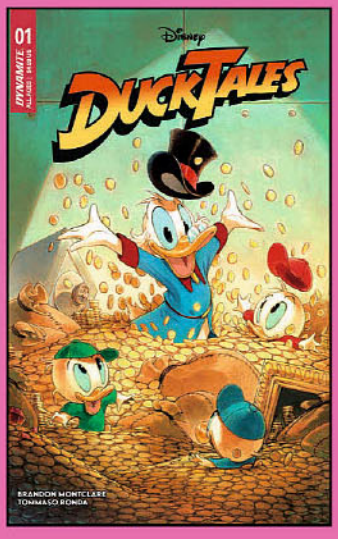

AVAILABLE NOW! EXCLUSIVE NEW CGC GRADED COPIES OF *DUCKTALES* #1!

DUCKTALES #1 IVAN BIGARELLA COVER A – CGC GRADED 9.8

FC | 32 pages | Adventure | $99.99 | All Ages | 1/8/25

A limited number of pristine copies of *DuckTales* #1 Cover A featuring Ivan Bigarella's exuberant cover art have been officially graded by CGC at 9.8 or higher, and are now available for order in the Direct Market!

Final covers may vary. All art pending licensor approval. All properties TM & © their respective owners.

© PREVIEWSworld.com

DARKWING DUCK IS TEAMING UP — WHETHER HE LIKES IT OR NOT!

JUSTICE DUCKS: STARRING DARKWING DUCK! COLLECTIONS

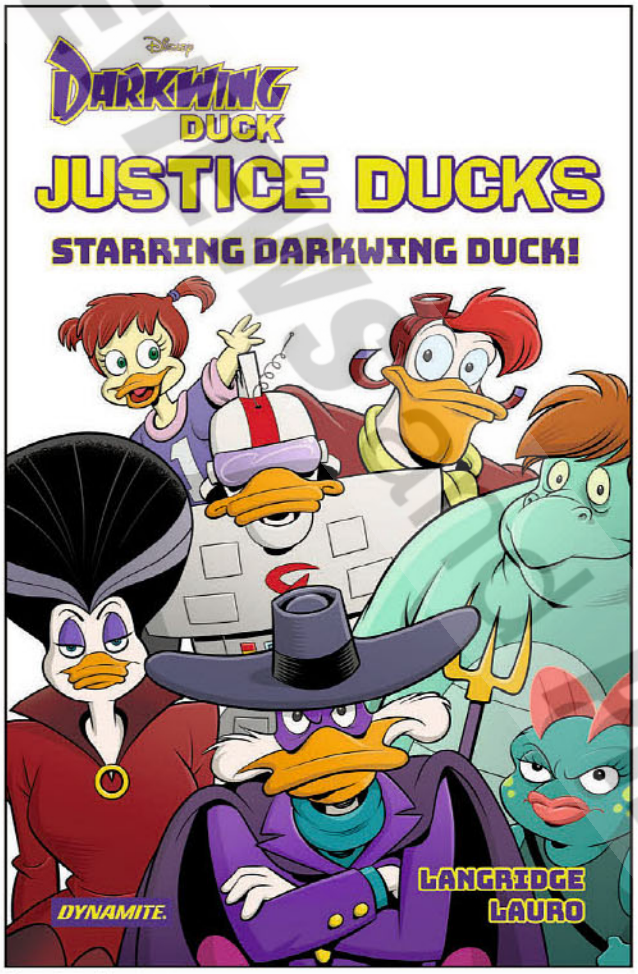

Roger Langridge cover

JUSTICE DUCKS: STARRING DARKWING DUCK! HARDCOVER EDITION

FC | 128 pages | Adventure | $24.99 | All Ages | 1/15/25

writer: Roger Langridge
artist: Carlo Lauro
cover: Roger Langridge

JUSTICE DUCKS: STARRING DARKWING DUCK! TRADE PAPERBACK EDITION

FC | 128 pages | Adventure | $19.99 | All Ages | 1/15/25

writer: Roger Langridge
artist: Carlo Lauro
cover: Roger Langridge

Foes of evil! Enemies of injustice! To the mighty heroes of the JUSTICE DUCKS, all bad guys are a total bummer and must be taken down — even if said bad-o's are from outer space!

When flying saucers descend from the skies to (maybe) wreak (possible) havoc upon the (mostly) innocent citizens of St. Canard, all that's stopping these aggressive alien agitators are STEGMUTT, GIZMODUCK, NEPTUNIA, MORGANA, and, most important (in his opinion), DARKWING DUCK!

Written by the Eisner and Harvey Award-winning ROGER LANGRIDGE and illustrated by celebrated *Darkwing Duck* artist CARLO LAURO, this latest chapter in the ongoing saga of St. Canard's web-footed wonders collects *Justice Ducks* #1-5 (along with a complete cover gallery), and is surely destined for greatness — just like DD himself!

THE WINGS OF JUSTICE WILL NEVER TIRE!

Interior art by Carlo Lauro

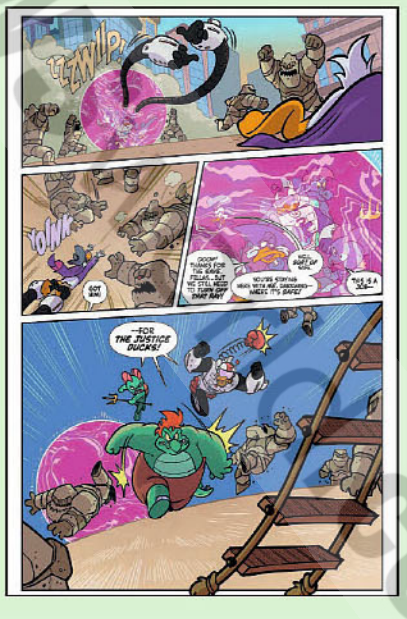

Final covers may vary. All art pending licensor approval. All properties TM & © their respective owners.

PREVIEW

AVAILABLE NOW! EXCLUSIVE NEW SIGNED EDITION FOR *GARGOYLES: QUEST* #1!

GARGOYLES QUEST #1
SIGNED BY GREG WEISMAN
DYNAMITE.COM EXCLUSIVE

FC | 32 pages | Fantasy | $29.99 | Teen | 1/8/25

Previously available only on the Dynamite website, these copies of *Gargoyles: Quest* #1 signed by writer and *Gargoyles* creator Greg Weisman and featuring Clayton Crain's dramatic cover art are now available to the Direct Market!

AVAILABLE NOW! EXCLUSIVE NEW SIGNED FOIL EDITION FOR *HERCULES* #1!

HERCULES #1 ALESSANDRO RANALDI NEGATIVE SPACE FOIL VIRGIN SIGNED BY ELLIOT KALAN DYNAMITE.COM EXCLUSIVE

FC | 32 pages | Adventure | $39.99 | Teen | 1/8/25

Previously available only on the Dynamite website, copies of this trade dress-free foil variant edition of *Hercules* #1 signed by writer Elliott Kalan and featuring Alessandro Ranaldi's heroic art are now available to the Direct Market!

AVAILABLE NOW! EXCLUSIVE NEW BLACK & WHITE VARIANT EDITION FOR *JUSTICE DUCKS* #1!

JUSTICE DUCKS #1 TRISH FORSTNER
B&W VIRGIN DYNAMITE.COM EXCLUSIVE

FC | 32 pages | Adventure | $20.00 | All Ages | 1/8/25

Previously available only on the Dynamite website, this special variant edition of *Justice Ducks* #1 featuring Trish Forstner's dramatic cover art rendered in beautiful black and white and free of trade dress is now available to the Direct Market!

Gargoyles, Hercules, Justice Ducks, and Darkwing Duck ™ & © 2024 Disney Enterprises, Inc. All Rights Reserved.
The Disney Logo is ™ and © Disney, Inc. All Rights Reserved.

Final covers may vary. All art pending licensor approval. All properties TM & © their respective owners.

© PREVIEWS and PREVIEWSworld.com

BUT WAIT!

THERE'S EVEN MORE AMAZING NEW STORIES COMING IN JANUARY FROM DYNAMITE!

JUST TURN THE PAGE TO SEE WHAT 2025 HAS IN STORE FOR THESE FAN-FAVORITE SERIES!

©PREVIEWSworld.com

© PREVIEWSworld.com

TEENAGE WASTELAND!

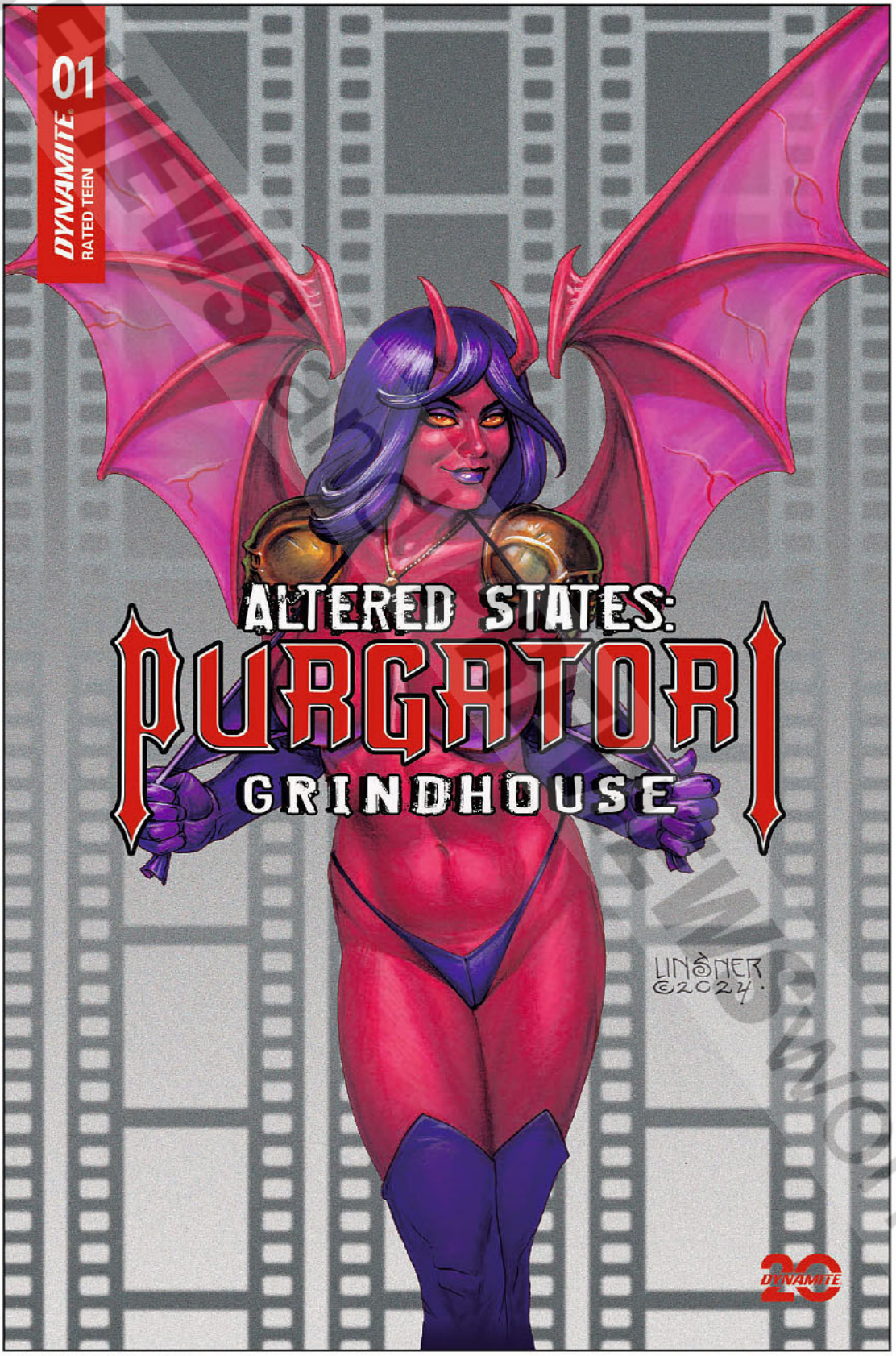

Joseph Michael Linsner cover A

Final covers may vary. All art pending licensor approval. All properties TM & © their respective owners.

© PREVIEWSworld.com

ALTERED STATES: PURGATORI GRINDHOUSE #1

FC | All Cardstock Covers | 40 pages | Action/Horror | $5.99 | Teen+ | 1/1/25

writer: Ray Fawkes
artist: Alvaro Sarraseca
covers: Joseph Michael Linsner (A)
Lucio Parrillo (B)
Mike Rooth (C)
Cosplay / Rachel Hollon (D)
Joseph Michael Linsner (F-RI/Black Bag Virgin Mature)
Cosplay / Rachel Hollon (G-RI/Virgin)
Mike Rooth (H-RI/Virgin)
Joseph Michael Linsner (I-RI/Line Art)
Lucio Parrillo (J-RI/Virgin)

Welcome to Altered States — Dynamite Entertainment's parallel reality in the vein of DC's *Elseworlds* and Marvel's *What If?*!

In the summer of 1976, Tori Sachs and her friends went to an innocent beach party to celebrate the end of high school… and wandered into a scene of satanic carnage that would shock the world!

Now, decades later, the truth can at last be told, and the burning questions answered: Why were the teens targeted for slaughter that night? And what unholy creature did they fall victim to?

Written by master of the macabre RAY FAWKES (*Constantine, Justice League Dark*) and illustrated by veteran Purgatori whisperer FEDERICO SORRESSA, *Altered States: Purgatori Grindhouse* returns readers to the golden age of slasher entertainment — complete with sinfully era-appropriate covers from JOSEPH MICHAEL LINSNER, LUCIO PARRILLO, MIKE ROOTH, and cosplay by RACHEL HOLLON!

FEATURING 28 STORY PAGES AND ALL CARDSTOCK COVERS!

JOSEPH MICHAEL LINSNER
ATLAS SIGNED EDITION COVER E
SIGNED BY JOSEPH MICHAEL LINSNER

FC | Teen+ | $49.99 | 1/22/25

ATLAS EDITION AND BLACK BAG VIRGIN EDITION AVAILABLE FOR JOSEPH MICHAEL LINSNER COVER!

Lucio Parrillo cover B

Mike Rooth cover C

Cosplay / Rachel Hollon cover D

DARE TO BE DYNAMITE
#DareToBeDynamite | www.DYNAMITE.com
DYNAMITE DEBUT ITEMS

Final covers may vary. All art pending licensor approval. All properties TM & © their respective owners.

© PREVIEWS and PREVIEWSworld.com

WELCOME TO THE SEASON OF THE WITCH!

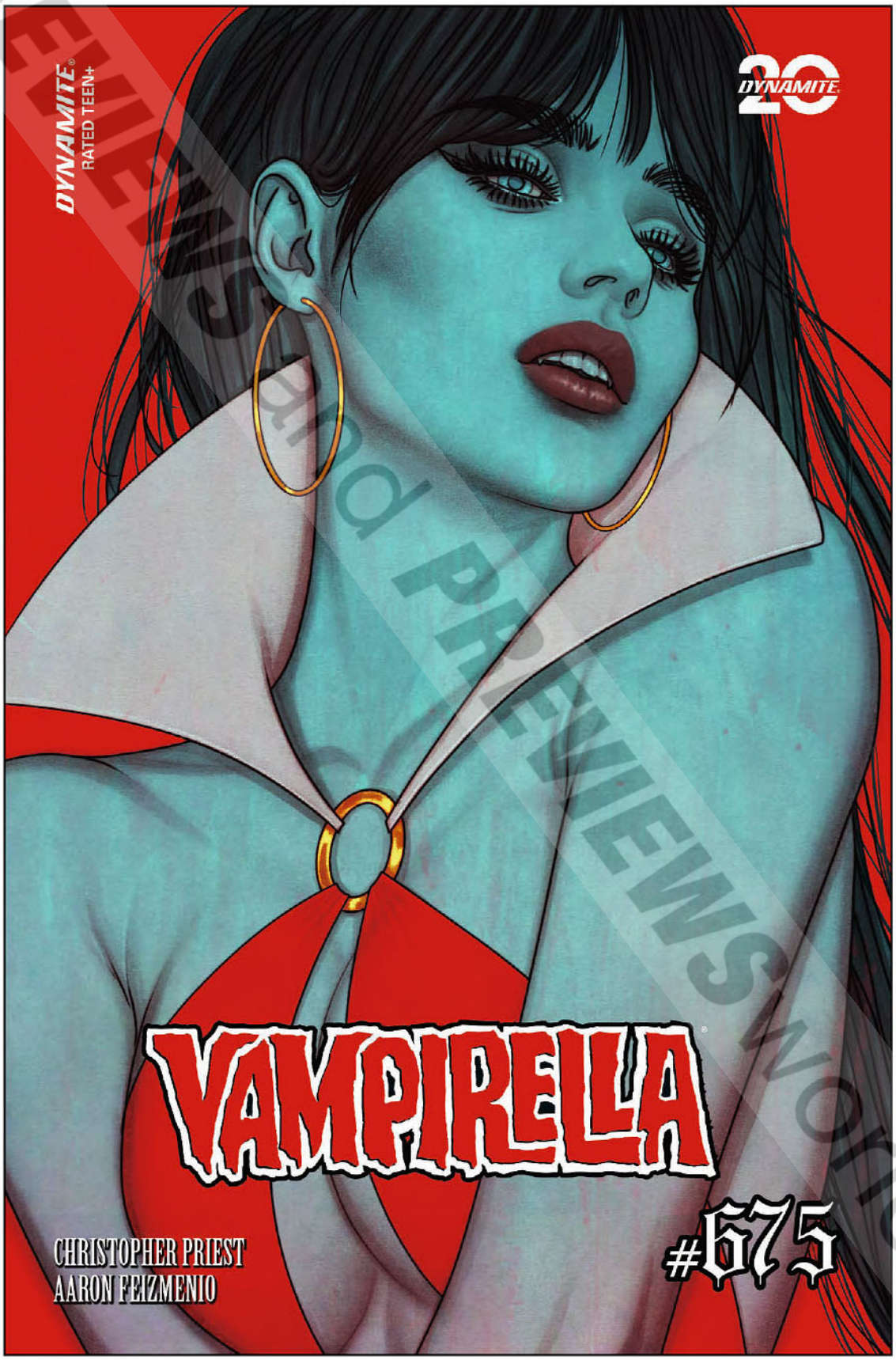

Jenny Frison cover A

Final covers may vary. All art pending licensor approval. All properties TM & © their respective owners.

PREVIEWS and PREVIEWSworld.com

VAMPIRELLA #675

FC | All Cardstock Covers | 32 pages | Horror | $4.99 | Teen+ | 1/29/25

writer: Christopher Priest
artist: Aaron Felizmenio
covers: Jenny Frison (A)
Lucio Parrillo (B)
Joseph Michael Linsner (C)
Elias Chatzoudis (D)
Cosplay / Rachel Hollon (E)
Lucio Parrillo (G-RI/Black Bag Mature)
Cosplay / Rachel Hollon (H-RI/Virgin)
Lucio Parrillo (I-RI/Ultraviolet Virgin)
Joseph Michael Linsner (J-RI/Line Art)
Lucio Parrillo (K-RI/Tint)
Joseph Michael Linsner (L-RI/Line Art Virgin)
Elias Chatzoudis (M-RI/Virgin)
Joseph Michael Linsner (N-RI/Virgin)
Lucio Parrillo (O-RI/Virgin)

Following the shattering events of "The Dark World," Vampirella's analyst, Doc Chary, is brought before a review board to explain his "enabling" of Ella Normandy's "vampire fetish"-inspired paracosm in this special anniversary issue marking a year since the countdown to issue #700 began with *Vampirella* #666!

While defending his actions, Chary reveals a never-before-seen episode of Vampirella's life in which the Daughter of Drakulon was committed to a mental institution for a 72-hour observation period — over the course of which several people wound up being murdered!

Legendary comics author CHRISTOPHER PRIEST and acclaimed artist AARON FELIZMENIO ring in the New Year with a chilling winter's tale of blood and madness in *Vampirella* #675 — featuring drop-dead gorgeous covers from JENNY FRISON, LUCIO PARRILLO, JOSEPH MICHAEL LINSNER, ELIAS CHATZOUDIS, and cosplay by RACHEL HOLLON!

VAMPIRELLA HITS A MILESTONE ON THE ROAD TO #700!

JENNY FRISON
LIMITED VIRGIN COVER F

FC | Teen+ | $50.00 | 2/5/25

Lucio Parrillo cover B

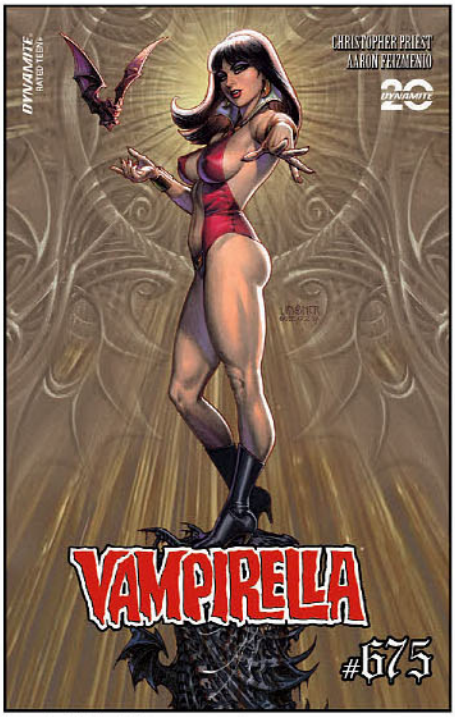

Joseph Michael Linsner cover C

Elias Chatzoudis cover D

Cosplay / Rachel Hollon cover E

© PREVIEWS and PREVIEWSworld.com

Final covers may vary. All art pending licensor approval. All properties TM & © their respective owners.

MAROONED ON SKULL ISLAND!

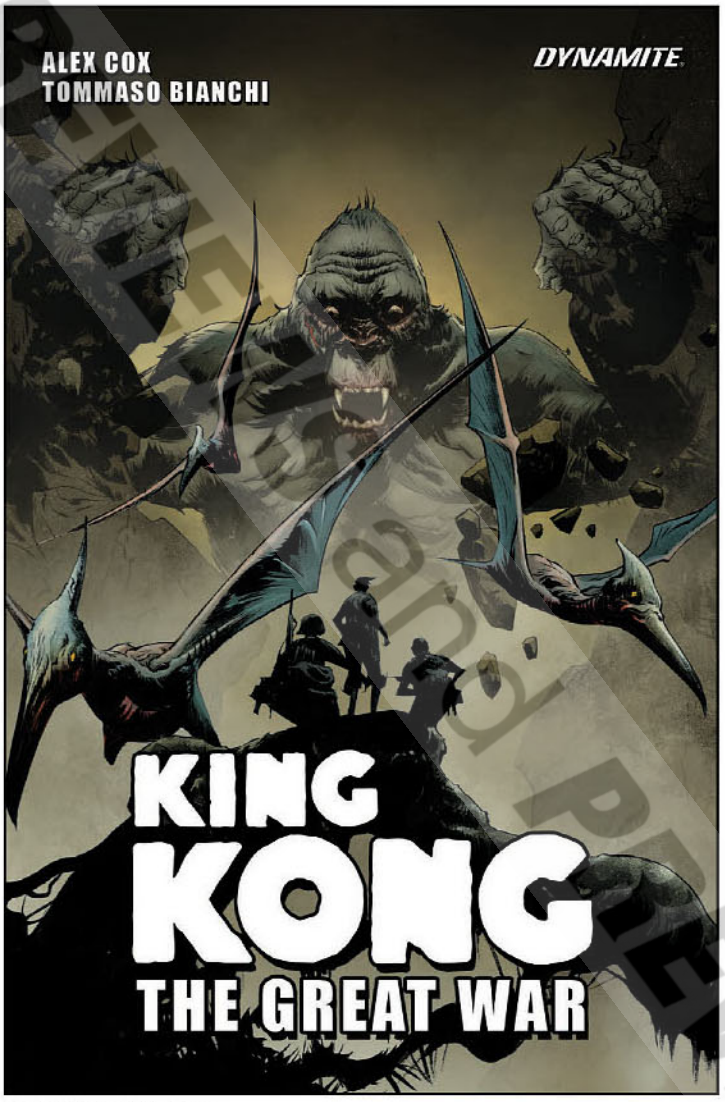

Jae Lee & June Chung cover

KONG: THE GREAT WAR TRADE PAPERBACK

FC | 144 pages | Horror | $19.99 | Teen+ | 1/29/25

writer: Alex Cox
artist: Tommaso Bianchi
cover: Jae Lee & June Chung

The year is 1917, and the world been consumed by war for three years. For the crew of the Imperial German submarine U-184, however, the real battle is just beginning!

Shipwrecked on a savage, uncharted island, the U-Boat's crew face terrors beyond imagining from the moment their boots touch the sand. The sailors are attacked from all sides by monsters from the dawn of creation and horrors never before seen on Earth. As they fight their way toward the island's foreboding high ground in a desperate bid for survival, blood-stained death strikes indiscriminately from above and below. And pursuing them relentlessly is a gargantuan force of nature that knows no master — and no mercy!

Kong: The Great War collects all six issues of the spellbinding series from acclaimed author ALEX COX and international art sensation TOMMASO BIANCHI, bringing to graphic life a hellish vision of endurance in a land forgotten by time — where the only rule is fear, and the only law is given by Kong!

WAR MAY BE HELL — BUT KONG IS THE DEVIL!

Interior art by Tommaso Bianchi

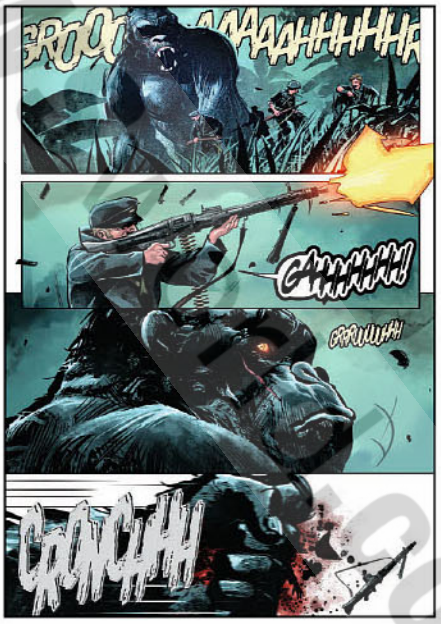

AVAILABLE NOW! EXCLUSIVE NEW SIGNED COVER EDITION FOR *ELVIRA MEETS H.P. LOVECRAFT* #1!

ELVIRA MEETS H.P. LOVECRAFT #1
DAVE ACOSTA VIRGIN SIGNED BY ELVIRA
DYNAMITE.COM EXCLUSIVE

FC | Cardstock Cover | 32 pages
Horror/Humor | $83.00 | Teen+ | 1/8/25

Previously available only on the Dynamite website, this virgin edition of Dave Acosta's eldritch cover for *Elvira Meets H.P. Lovecraft* #1 signed by the Mistress of the Dark herself is now available for order in the Direct Market!

AVAILABLE NOW! COMPLETE COVER SET FOR *GARBAGE PAIL KIDS: TRASHIN' THROUGH TIME* #1

GARBAGE PAIL KIDS: TRASHIN' THROUGH TIME #1 REGULAR COVER 5-PACK
DYNAMITE.COM EXCLUSIVE

FC | 32 pages each issue | Humor
$24.95 | All Ages | 1/8/25

Previously available only on the Dynamite website, this complete set of all five regular covers for *Garbage Pail Kids: Trashin' Through Time* #1 is now available for order in the Direct Market!

OFFERED AGAIN

FIRE AND ICE: TEEGRA
DAN PANOSIAN
LINE ART DYNAMITE.COM EXCLUSIVE SIGNED BY DAN PANOSIAN

FC | 40 pages | Fantasy | $53.98
Teen+ | 1/8/25

Previously available only on the Dynamite website, this beautifully rendered line art edition of Dan Panosian's enchanting cover for the *Fire and Ice: Teegra* one-shot signed by Panosian is available for order in the Direct Market!

VAMPIRELLA: DARK REFLECTIONS #1
LUCIO PARRILLO LIMITED VIRGIN METAL

FC | 32 pages | Horror | $131.99
Teen+ | 1/8/25

Previously available only on the Dynamite website, this agelessly beautiful Virgin Metal edition of Lucio Parrillo's mesmerizing cover for *Vampirella: Dark Reflections* #1 is available for order in the Direct Market!

© PREVIEWS World.com

PUPPET MASTER 35TH ANNIVERSARY DELUXE ULTRA-PREMIUM TRADING CARDS

Say hello to our little friends! Blade, Pinhead, Tunneler, Leech Woman, Jester, Six Shooter, Torch, Decapitron — all the stars of Full Moon Features' legendary *Puppet Master* series are now available in an exclusive, collectible card set authorized by Full Moon impresario Charles Band himself. Focusing on the first five films, these high-quality trading cards immortalize every classic moment from the movies featuring these foot-tall masters of mayhem.

For your horror/pleasure, the set includes an 18-card base set, PLUS Dynamite chase cards that include: 6 Charles Band Signed cards, 9 Movie Photo cards, 6 Line Art cards, 9-card puzzle cards, and a special 35th anniversary box-topper pack of 3 special cards which includes a unique Ken Haeser sketch card, a metal card, and a rare Charles Band signed chase card. Also randomly inserted in select packs are 35 unique One-of-One cards. Plus, hundreds of exclusive, one-of-a-kind, hand-drawn, full-color original art signed sketch cards, each one hand-collated into the set! Every signed card features a color ink or ultra-rare gold ink signature!

Featuring art and photography from the Full Moon Archives, Ken Haeser, Andrew Mangum, and many others!

DISPLAY CASE OF 12 MINI-BOX FOIL-PACKS

Cards 2.5" x 3.5" | Case of 12 Mini-Box Foil-Packs
$1,199.88 | Teen+ | January 2025

Every specially designed 4-color display case includes 12 mini-box foil-packs.

CHARLES BRAND SIGNED CARDS

INDIVIDUAL MINI-BOX FOIL-PACKS

Cards 2.5" x 3.5" | Individual 7-card Mini-Box Foil-Pack
$99.99 | Teen+ | January 2025

Every individual foil-pack is enhanced-packaged in a colorful sliding-tray box to create the Foil-Pack Mini-Box. Each one includes 2 Base Cards, 2 Signed Sketch Cards, 1 Line Art Card, 1 double-sided Puzzle Card and 1 Signed Card. Plus, as an added bonus, 35 super-rare One-of-One cards randomly inserted into select Foil-Pack-Mini-Boxes.

final art may vary. all art pending licensor approval. all properties TM & © their respective owners.
© PREVIEWSworld.com

IT'S NO BIG THING — JUST THE GREATEST COLLECTIBLE CARD SET EVER TO SHOWCASE YOUR FAVORITE MURDEROUS MARIONETTES!

BASE CARDS

SKETCH CARDS

COMPLETE SET WILL INCLUDE:

- 18 Base Cards (2 per pack)
- 6 Line Art Cards or 9 Movie Photo Cards (1 per pack)
- 9 Card Art Puzzle (1 per pack)
- 6 Signed Cards (1 per pack)
- 35 "One-of-One" Cards (randomly inserted in packs)
- 30th Anniversary Special 3 Card Box Topper Chase Set (1 Special Signed Card, 1 Metal Card, and 1 Sketch Card)
- Hundreds of exclusive, one-of-a-kind, hand-drawn, full-color original art signed sketch cards (2 per pack)

PUPPET MASTER ™ & © 2024 Full Moon Entertainment. All Rights Reserved.

final art may vary. all art pending licensor approval. all properties TM & © their respective owners.

© PREVIEWSworld.com

TWO AGAINST THE WORLD!

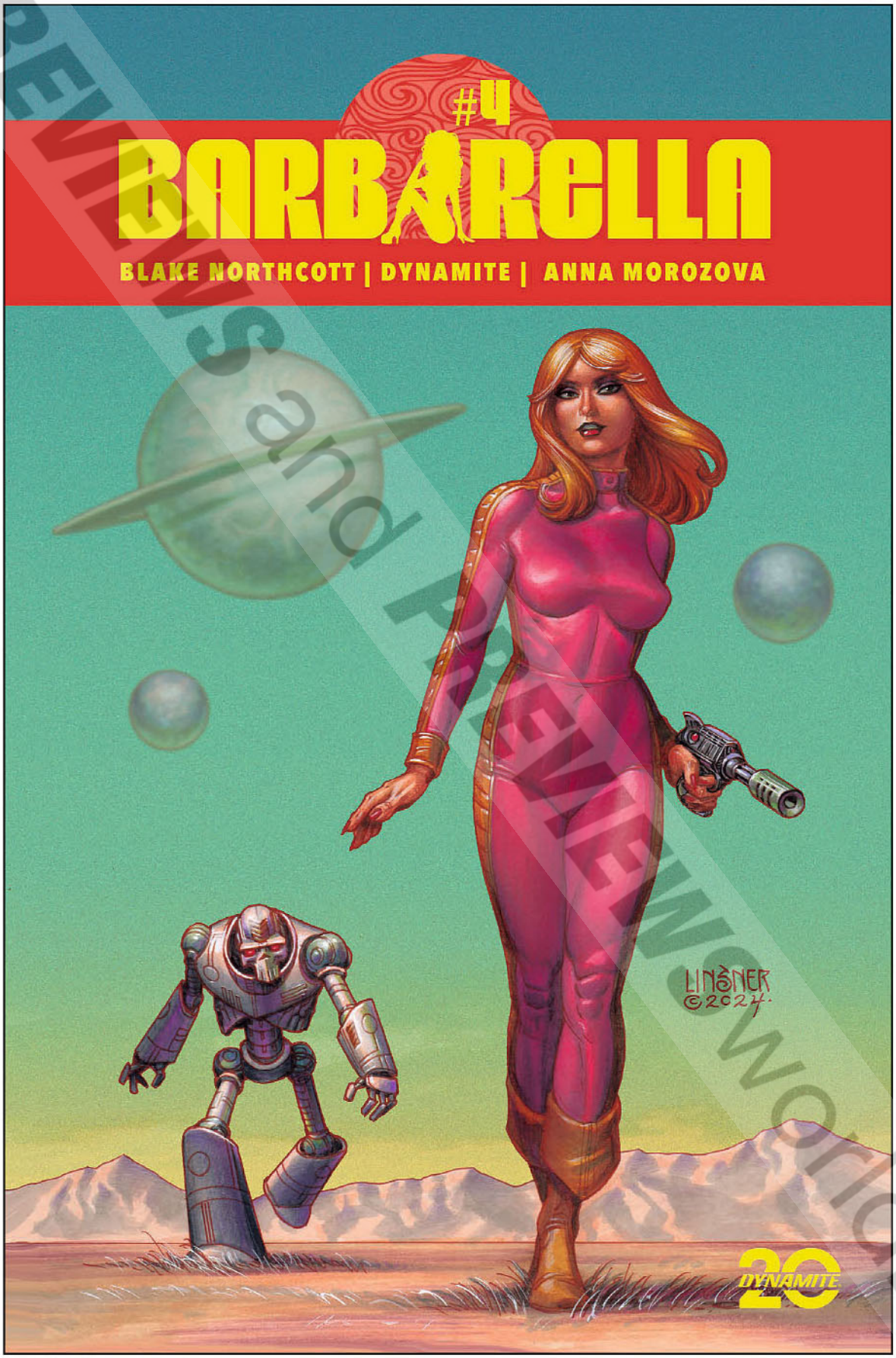

Joseph Michael Linsner cover A

Barbarella ™ & © 2024 Estate of Jean-Claude Forest. All Rights Reserved.

Final covers may vary. All art pending licensor approval. All properties TM & © their respective owners.

© Previews and Previewsworld.com

©PREVIEW PREVIEW

ALL CARDSTOCK COVERS!

BARBARELLA #4

FC | All Cardstock Covers | 32 pages | Science Fiction | $4.99 | Teen+ | 1/22/25

writer: Blake Northcott
artist: Anna Morozova
covers: Joseph Michael Linsner (A)
Annie Wu (B)
Richard Pace (C)
Cosplay / Rachel Hollon (D)

Anna Morozova (F-RI/Original)
Cosplay / Rachel Hollon (G-RI/Virgin)
Joseph Michael Linsner (H-RI/Line Art)
Anna Morozova (I-RI/Virgin)
Richard Pace (J-RI/Virgin)
Joseph Michael Linsner (K-RI/Line Art Virgin)
Annie Wu (L-RI/Virgin)

With the population of an entire planet hot on her stylish heels, Barbarella and Vix desperately search for allies now that everyone — including her own ship — has been brainwashed against her! And as if that isn't enough to deal with, an old enemy suddenly emerges with a *shocking* revelation!

Chief Pilot BLAKE NORTHCOTT (*Vampirella, Catwoman, Heavy Metal Magazine*) and Navigator ANNA MOROZOVA (*Judge Dredd, 2000 AD*) strap in for a bumpy reentry in *Barbarella* #4 — complete with cover commentary from backseat drivers JOSEPH MICHAEL LINSNER, ANNIE WU, RICHARD PACE, and cosplay by RACHEL HOLLON!

PRAISE FOR *BARBARELLA*

"*BARBARELLA* #1 IS AN AWESOME RIDE, REINTRODUCING THE AUDIENCE TO AN ICONIC HERO, AT THE SAME TIME INTRODUCING HER TO A NEW GENERATION OF READERS. BLAKE NORTHCOTT DOES AN EXCELLENT JOB OF STAYING TRUE TO THE CHARACTER WHILE STILL UPDATING HER FOR THE MODERN ERA. **FINAL GRADE: 10/10**"
— **NERD INITIATIVE**

JOSEPH MICHAEL LINSNER
LIMITED VIRGIN COVER E

FC | Teen+ | $50.00 | 1/29/25

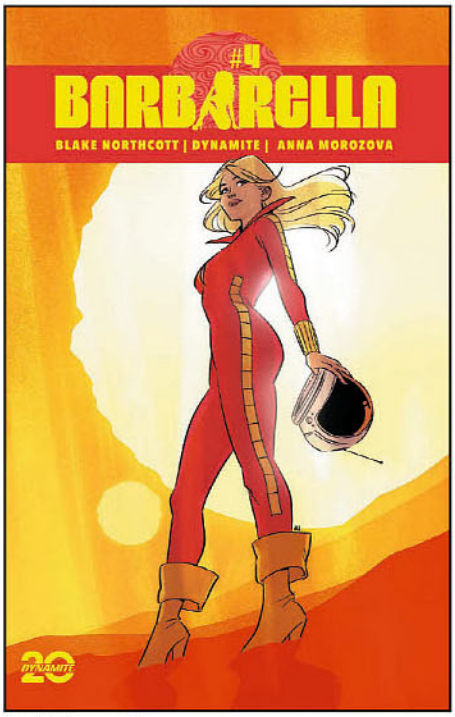

Annie Wu cover B

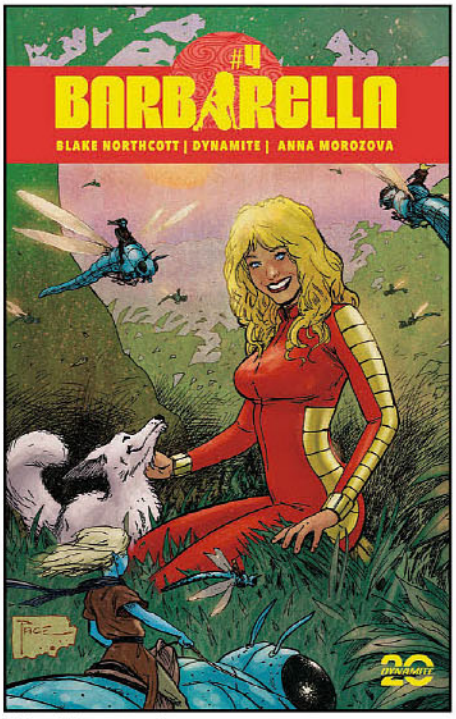

Richard Pace cover C

Cosplay / Rachel Hollon cover D

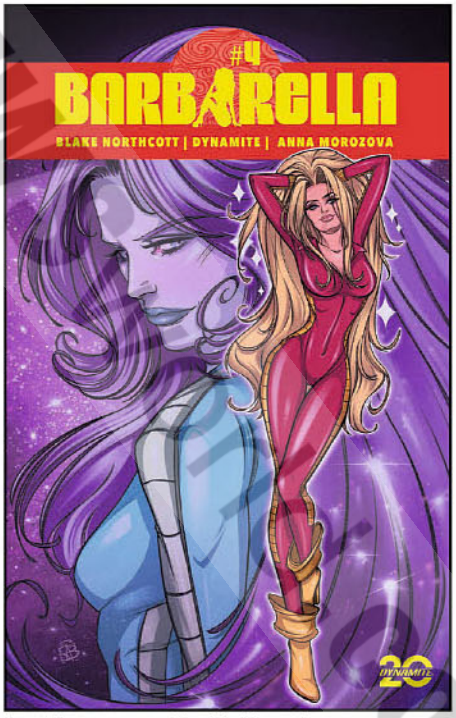

Anna Morozova cover F | original incentive

Final covers may vary. All art pending licensor approval. All properties TM & © their respective owners.

HAPPY NEW YEAR FROM THE TITANS OF TOWNSVILLE!

© & TM Cartoon Network. (s25)

Paulina Ganucheau cover A

Final covers may vary. All art pending licensor approval. All properties TM & © their respective owners.

© PREVIEWS and PREVIEWSworld.com

THE POWERPUFF GIRLS™ #7

ALL CARDSTOCK COVERS!

FC | All Cardstock Covers | 32 pages | Adventure | $4.99 | Teen | 1/22/25

writer: Amanda Deibert
artist: Silvia De Ventura
covers: Paulina Ganucheau (A)
Alessandro Ranaldi (B)
Cat Staggs (C)
Pasquale Qualano (D)

Ken Haeser (E-RI/Original)
Ken Haeser (F-RI/Original Virgin)
Pasquale Qualano (G-RI/Virgin)
Cat Staggs (H-RI/Virgin)
Alessandro Ranaldi (I-RI/Virgin)
Paulina Ganucheau (J-RI/Virgin)

Everyone knows that the Powerpuff Girls are the best super-powered defenders a city could ever dream of — but that doesn't mean there isn't any room for improvement! And at the end of a busy year of thwarting monsters and malefactors of every description, what better way to try and do better than to come up with some really solid New Year's resolutions?

For Bubbles, Blossom, and Buttercup, though, the trick is finding a quiet moment to think about what resolutions they ought to make — something that's easier said than done when a never-ending stream of villains keep attacking the town and breaking their concentration!

Acclaimed author AMANDA DEIBERT kicks off her new tenure in Townsville with *The Powerpuff Girls #7*, featuring irresistible interiors by SILVIA DE VENTURA and captivating covers by PAULINA GANUCHEAU, ALESSANDRO RANALDI, CAT STAGGS, and PASQUALE QUALANO!

Alessandro Ranaldi cover B

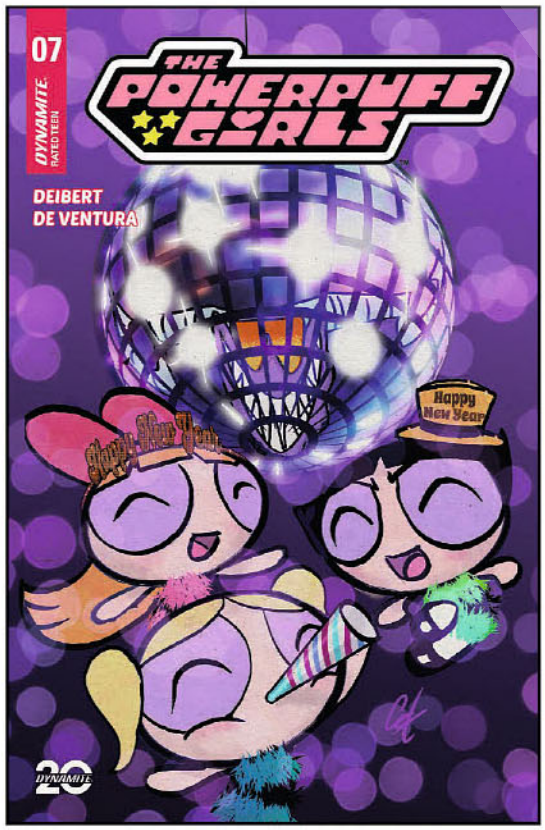

Cat Staggs cover C

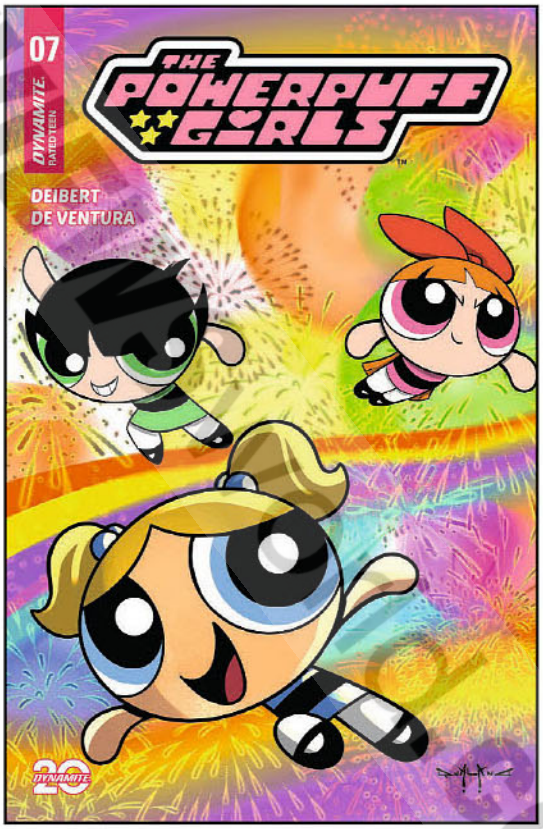

Pasquale Qualano cover D

© PREVIEWS and PREVIEWS.com

Final covers may vary. All art pending licensor approval. All properties TM & © their respective owners.

IT'S THE END OF THE WORLD AS THE SHE-DEVIL KNOWS IT!

Lucio Parrillo cover A

RED SONJA ® & © and related logos, characters, stories, names and distinctive likenesses thereof are owned by Red Sonja, LLC. All rights reserved.

Final covers may vary. All art pending licensor approval. All properties TM & © their respective owners.

© PREVIEWS and COMICSWORLD.com

RED SONJA #18

ALL COVERS CARDSTOCK!

FC | All Cardstock Covers | 32 pages | Sword & Sorcery | $4.99 | Teen+ | 1/22/25

writer: Torunn Grønbekk
artist: Walter Geovani
covers: Lucio Parrillo (A)
Bjorn Barends (B)
Joseph Michael Linsner (C)
Walter Geovani (D)
Cosplay / Eleonora Delacy (E)

Jenny Frison (F-RI/Modern Icon)
Cosplay / Eleonora Delacy (G-RI/Virgin)
Joseph Michael Linsner (H-RI/Virgin)
Walter Geovani (I-RI/Virgin)
Bjorn Barends (J-RI/Virgin)

In this issue: It all ends here! Lingering between life and death, Sonja watches as her world is consumed by moving shadows, its creatures condemned to suffer deaths beyond death. Kulan Gath has assumed a new form and, with it, a terrifying power that bends reality to his will. Once an observer, Gath is now an unstoppable force of destruction, and he drives the world into a final battle between gods, men, and devils alike!

Woven in cloth-of-gold by TORUNN GRØNBEKK and expertly tailored by WALTER GEOVANI, the closing chapter of *Red Sonja* #18 arrives in the afterlife bedecked in shimmering covers from GEOVANI, LUCIO PARRILLO, BJORN BARENDS, JOSEPH MICHAEL LINSNER, and cosplay by ELEONORA DELACY!

LUCIO PARRILLO
LIMITED VIRGIN COVER K
FC | Teen+ | $50.00 | 1/29/25

PRAISE FOR *RED SONJA*

"GRØNBEKK IS ONE OF THE BEST CONTEMPORARY WRITERS WORKING IN THE SWORD-AND-SORCERY GENRE."
— YOU DON'T READ COMICS

Bjorn Barends cover B

Joseph Michael Linsner cover C

Walter Geovani cover D

Cosplay / Eleonora Delacy cover E

Jenny Frison cover F | modern icon incentive

DARE TO BE DYNAMITE®
#DareToBeDynamite | www.DYNAMITE.com
COMICS & COLLECTIBLES

Final covers may vary. All art pending licensor approval. All properties TM & © their respective owners.

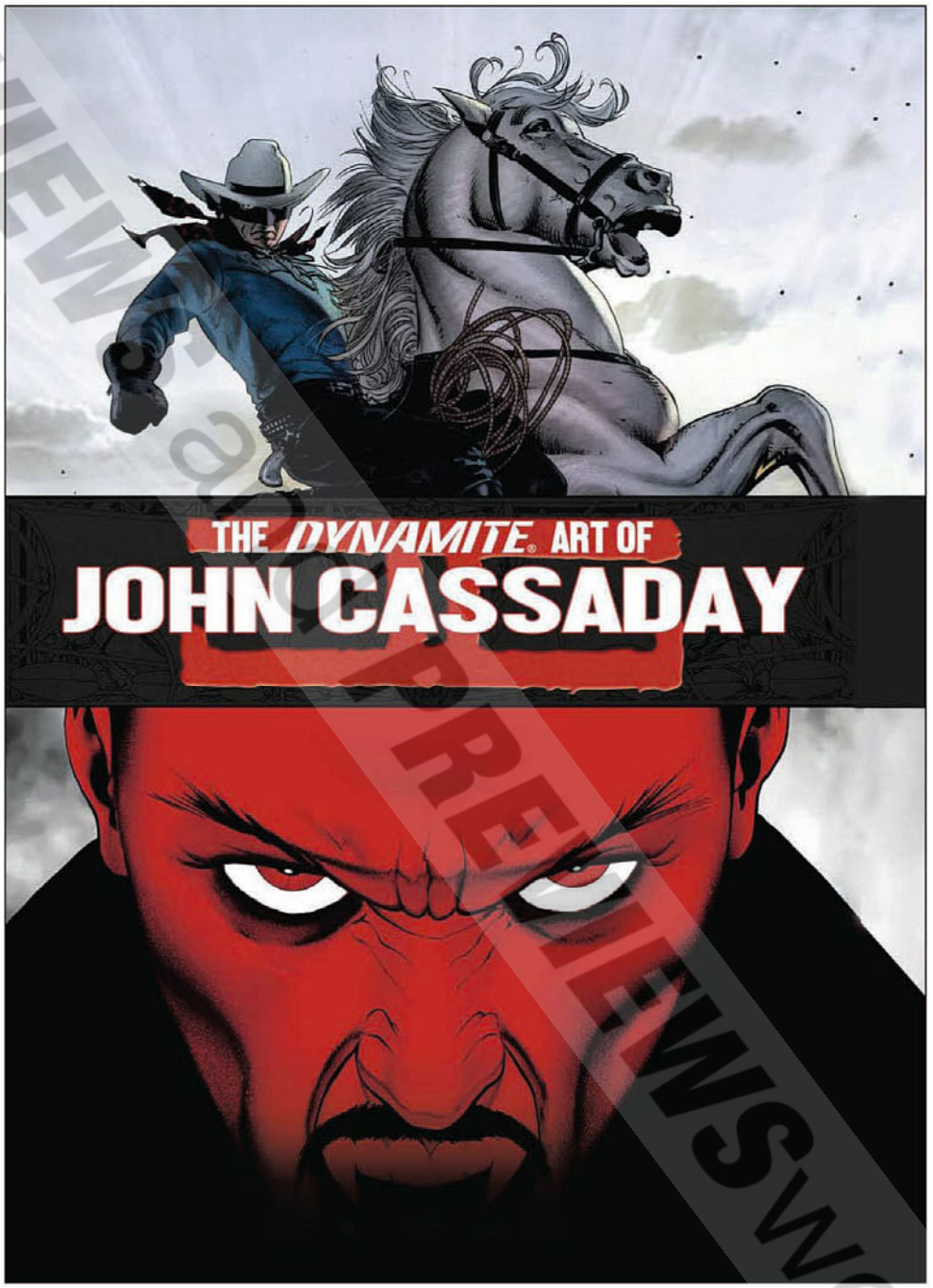

THE DYNAMITE ART OF JOHN CASSADAY HARDCOVER

FC | 352 pages | Art Book | $39.99 | Teen+ | 1/8/25

art and cover: John Cassaday

The late John Cassaday's gorgeously dynamic compositions are known the world over, both within and outside of the comic book market. His incredible artwork graced publications from a host of outlets, including Dynamite Entertainment, which is proud to present this definitive collection of his spectacular contributions to its line. *The Dynamite Art of John Cassaday* features over 350 pages of colored covers, sketches, and inks — including never-before-published pieces that appear in print for the first time in its pages. Don't miss this chance to see Cassaday's amazing interpretations of James Bond, Red Sonja, Green Hornet, Sherlock Holmes, Zorro, The Lone Ranger and many, many more!

All art pending licensor approval. All properties TM & © their respective owners.

© PREVIEWS and PREVIEWSworld.com

OFFERED AGAIN

THE DYNAMITE ART OF JOHN CASSADAY TRADE PAPERBACK

art and cover: John Cassaday

FC | 352 pages | Art Book
$29.99 | Teen+ | 1/8/25

The definitive collection of John Cassady's spectacular contributions to Dynamite Entertainment, including many never-before-seen pieces, is now available in a softcover edition. Don't miss this chance to see Cassaday's amazing interpretations of James Bond, Red Sonja, Green Hornet, Sherlock Holmes, Zorro, The Lone Ranger and many, many more!

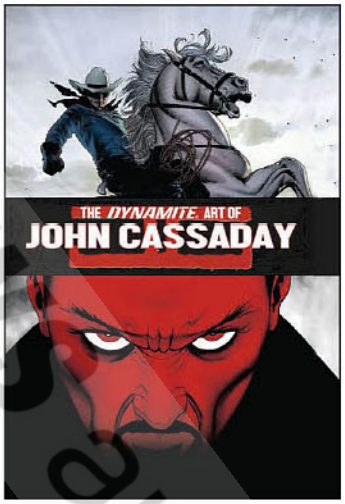

THE ROMITA LEGACY HARDCOVER

writer: Tom Spurgeon
artists: John Romita Sr., John Romita Jr.
cover: John Romita Jr.

FC | 200 pages | Art Book
$29.99 | Teen+ | 1/8/25

From the early pre-Marvel days through the Silver Age and into the modern era, John Romita Sr. and his son John Romita Jr. have created an artistic legacy unique in comics. Their incredible story is covered in unprecedented depth in these pages by famed comics historian Tom Spurgeon, with an introduction by Alex Ross!

THE ART OF RAMONA FRADON HARDCOVER

writers: Ramona Fradon, Howard Chaykin
artist: Ramona Fradon
cover: Ramona Fradon

FC | 152 pages | Art Book
$29.99 | Teen | 1/8/25

This definitive retrospective highlights the magnificent career of the comics legend, and includes never-before-seen sketches and a career-spanning interview of Fradon by legendary creator Howard Chaykin as well as a foreword by Walt Simonson.

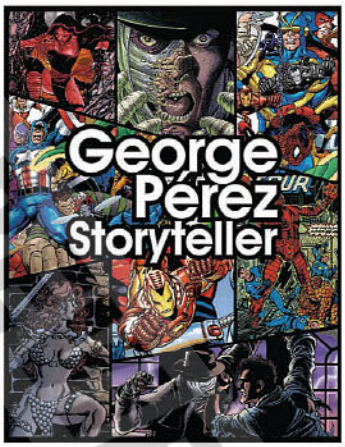

GEORGE PÉREZ: STORYTELLER 35TH ANNIVERSARY EDITION HARDCOVER

writer: Christopher Lawrence
art and cover: George Pérez

FC | 208 pages | Art Book
$29.99 | Teen | 1/8/25

This invaluable retrospective on the stunning career of legendary comics creator George Pérez covers his 30-year career and includes art and sketch material from all of his major projects, including *The Avengers, The Fantastic Four, Teen Titans, Crisis on Infinite Earths, Wonder Woman,* and much, much more!

THE ART OF JOSE GONZALEZ HARDCOVER

writer: David Roach
art and cover: Jose Gonzalez

FC | 248 pages | Art Book
$39.99 | Teen+ | 1/8/25

Renowned for bringing to life the most beautiful women the art world has ever seen, Jose "Pepe" Gonzalez was hailed as the premier Vampirella artist throughout the 1970s and '80s. With this volume, author David Roach covers Gonzalez's entire career, transcending his vast body of Vampirella work to explore the full breadth of the master's creations.

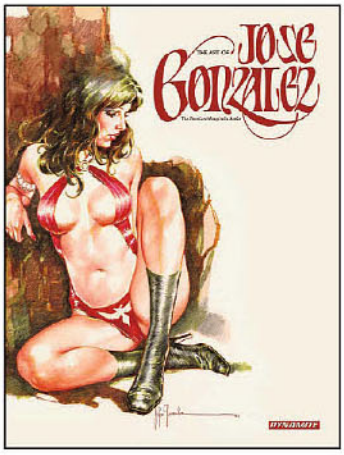

THE ROMITA LEGACY SOFTCOVER

writer: Tom Spurgeon
artists: John Romita Sr., John Romita Jr.
cover: John Romita Jr.

FC | 200 pages | Art Book
$19.99 | Teen+ | 1/8/25

From the early pre-Marvel days through the Silver Age and into the modern era, John Romita Sr. and his son John Romita Jr. have created an artistic legacy unique in comics. Their incredible story is covered in unprecedented depth in these pages by famed comics historian Tom Spurgeon, with an introduction by Alex Ross!

All art pending licensor approval. All properties TM & © their respective owners.

© PREVIEWSworld.com

"DON'T LET THE DARKNESS WIN."

Francesco Mattina cover A

© & TM Hanna-Barbera. (s25)

© PREVIEWS and PREVIEWSworld.com

Final covers may vary. All art pending licensor approval. All properties TM & © their respective owners.

ALL CARDSTOCK COVERS!

SPACE GHOST™ #9

FC | All Cardstock Covers | 32 pages | Adventure | $4.99 | Teen | 1/15/25

writer: David Pepose
artist: Jonathan Lau
covers: Francesco Mattina (A)
Jae Lee & June Chung (B)
Bjorn Barends (C)
Anthony Marques (D)

Bjorn Barends (G-RI/Virgin)
Jae Lee (H-RI/Line Art)
Anthony Marques (I-RI/Line Art)
Jae Lee (J-RI/Line Art Virgin)
Anthony Marques (K-RI/Line Art Virgin)
Jae Lee & June Chung (L-RI/Virgin)
Francesco Mattina (M-RI/Virgin)

In this issue: With his old foe Space Ghost on the ropes, Metallus surveys the destruction he has wrought — and deems it good. Now it's all up to Jan, Jace, and Blip to somehow pull victory from the jaws of defeat — and help their mentor take Metallus down once and for all!

Award-winning author DAVID PEPOSE and artist extraordinaire JONATHAN LAU shine a light into the darkness with *Space Ghost* #9 — backed up by high-wattage covers from FRANCESCO MATTINA, JAE LEE & JUNE CHUNG, BJORN BARENDS, and ANTHONY MARQUES!

FRANCESCO MATTINA
METAL PREMIUM COVER E
FC | Teen | $100.00 | 1/29/25

ANTHONY MARQUES
LIMITED VIRGIN COVER F
FC | Teen | $50.00 | 1/22/25

PRAISE FOR *SPACE GHOST*

"THIS IS PROBABLY ONE OF [DYNAMITE'S] BEST COMICS ON THE SHELVES RIGHT NOW — I HIGHLY RECOMMEND IT."
— COMIC BOOK CORNER 2.0

"IF DAVID PEPOSE AND DYNAMITE KEEP THIS UP, SPACE GHOST WILL EARN OUR BID FOR TITLE OF THE YEAR. SCORE: 10/10"
— COMICAL OPINIONS

"THE STAKES ARE HIGH, THE ACTION IS DYNAMIC, AND THE CHARACTERS ARE CAPTIVATING! DAVID PEPOSE CONTINUES TO REVIVE SPACE GHOST AND PULL HIM BACK INTO THE RANKS OF THE GREATEST SUPERHEROES OF ALL TIME."
— NERD INITIATIVE

Jae Lee & June Chung cover B

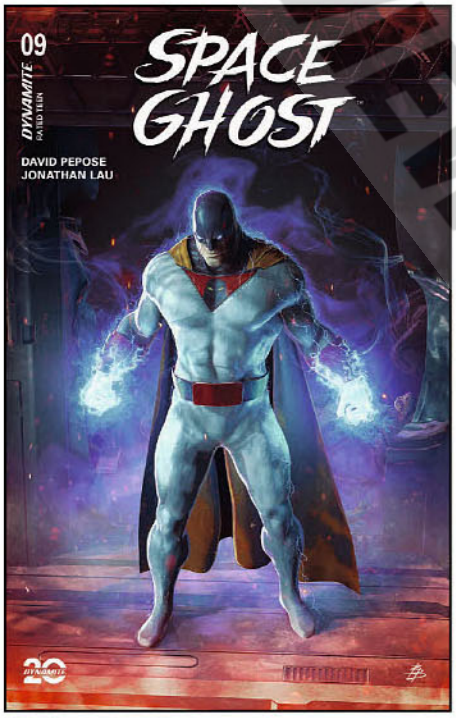

Bjorn Barends cover C

Anthony Marques cover D

Final covers may vary. All art pending licensor approval. All properties TM & © their respective owners.

© PREVIEWS Publications

SILENT RUNNING — AND RUNNING SCARED!

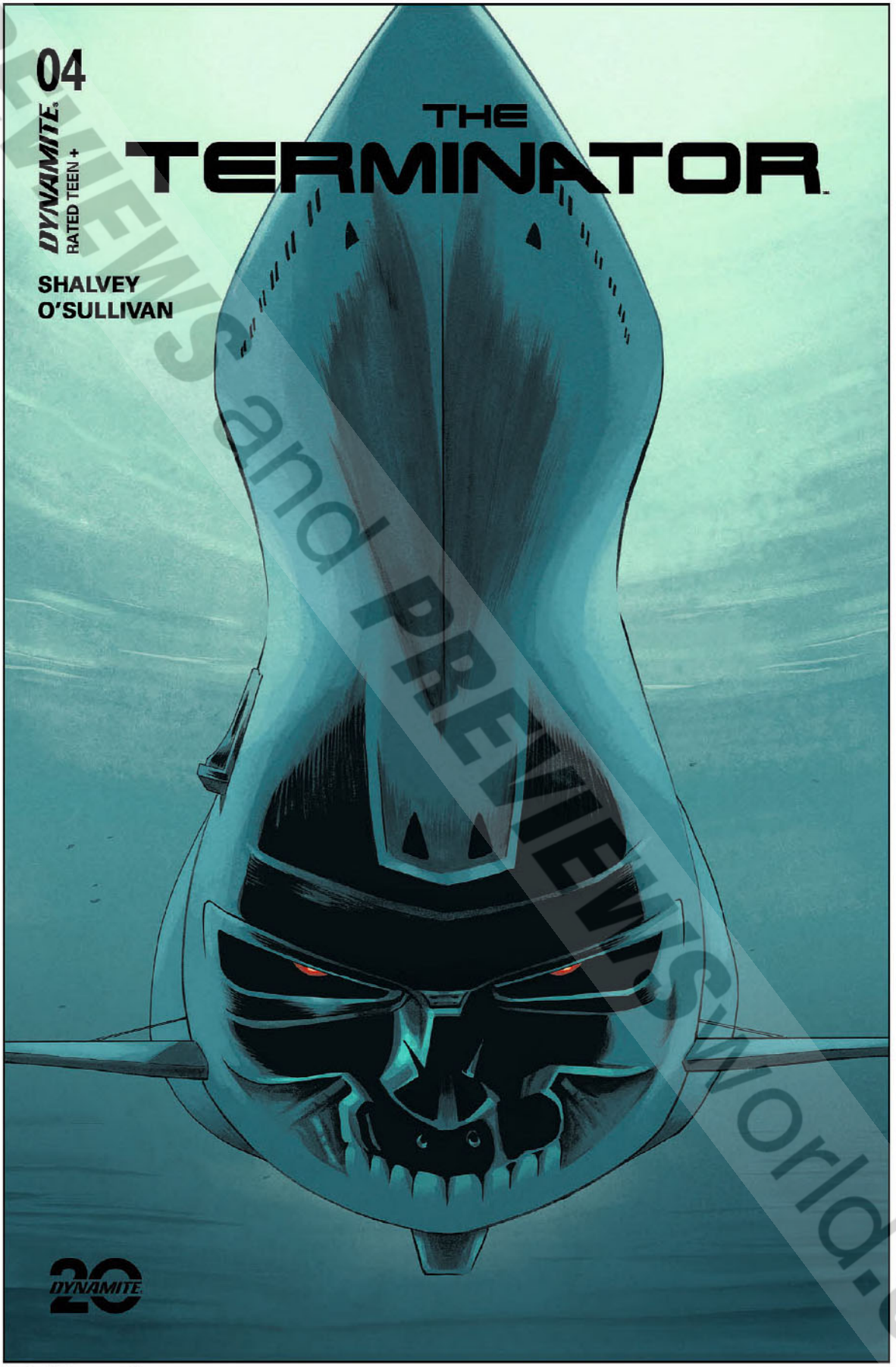

Declan Shalvey cover A

THE TERMINATOR, ENDOSKELETON, and any depiction of Endoskeleton are trademarks of Studiocanal S.A.S. All Rights Reserved. Copyright © 2024 Studiocanal S.A.S. ® All Rights Reserved.

PREVIEWS and PREVIEWSworld.com

Final covers may vary. All art pending licensor approval. All properties TM & © their respective owners.

THE TERMINATOR #4

FC | All Cardstock Covers | 32 pages | Science Fiction | $4.99 | Teen+ | 1/15/25

writer: Declan Shalvey
artist: David O'Sullivan
covers: Declan Shalvey (A)
Edwin Galmon (B)
Cat Staggs (C)
David Cousens (D)
Cat Staggs (H-RI/Foil)
Declan Shalvey (I-RI/Line Art)
Cat Staggs (J-RI/Foil Virgin)
Declan Shalvey (K-RI/Line Art Virgin)
David Cousens (L-RI/Virgin)
Cat Staggs (M-RI/Virgin)
Edwin Galmon (N-RI/Virgin)
Declan Shalvey (O-RI/Virgin)

ALL COVERS CARDSTOCK!

The year is 1986, and the Cold War is at its height. Across the globe, American and Soviet submarines play a deadly game of cat and mouse, hidden deep beneath the surface of the world's oceans. Armed with enough firepower to destroy a continent, these vessels are among the remote and secure locations on the planet.

They're also one of the most tempting targets imaginable for an enemy who can see the future — particularly one that wants more than anything to set off a nuclear holocaust!

The unstoppable comics machine that is DECLAN SHALVEY and DAVID O'SULLIVAN open a deadly new front in the war against the machines with *The Terminator* #4 — securely enveloped in sonar-absorbing covers by SHALVEY, EDWIN GALMON, CAT STAGGS, and DAVID COUSENS!

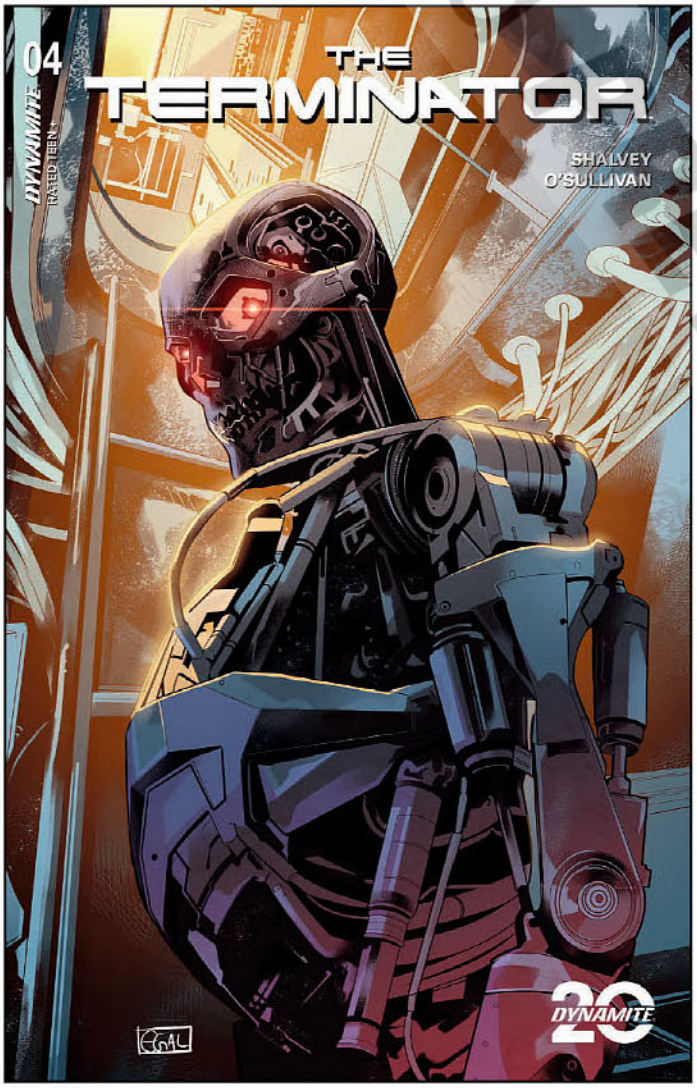

Edwin Galmon cover B

CRUSH DEPTH APPROACHING!

DECLAN SHALVEY
FOIL COVER E
FC | Teen+ | $9.99 | 1/15/25

DECLAN SHALVEY
FOIL VIRGIN COVER F
FC | Teen+ | $29.99 | 1/15/25

DECLAN SHALVEY
METAL PREMIUM COVER G
FC | Teen+ | $100.00 | 1/29/25

Final covers may vary. All art pending licensor approval. All properties TM & © their respective owners.

©PREVIEWSworld PREVIEWSworld.com

Cat Staggs cover C

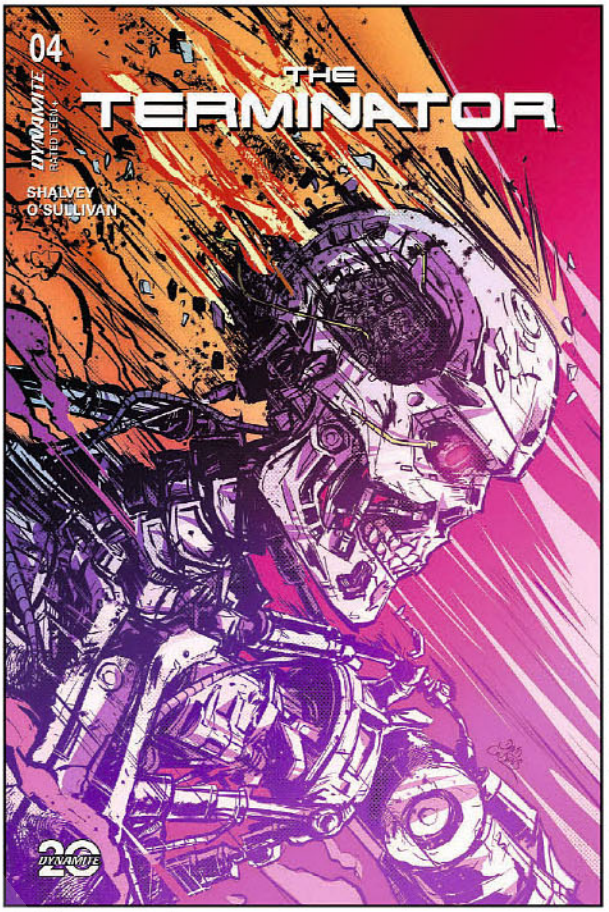

David Cousens cover D

Declan Shalvey cover I | line art incentive

Cat Staggs cover M | virgin incentive

THE TERMINATOR, ENDOSKELETON, and any depiction of Endoskeleton are trademarks of Studiocanal S.A.S. All Rights Reserved. Copyright © 2024 Studiocanal S.A.S. ® All Rights Reserved.

PREVIEWS and PREVIEWS world.com

AVAILABLE NOW! EXCLUSIVE NEW CGC GRADED COPIES OF *THE TERMINATOR* #1!

THE TERMINATOR #1 DECLAN SHALVEY COVER A – CGC GRADED 9.8

FC | 32 pages | Science Fiction | $99.99 | Teen+ | 1/8/25

A limited number of pristine copies of *The Terminator* #1 Cover A featuring Declan Shalvey's series-defining cover art have been officially graded by CGC at 9.8 or higher, and are now available for order in the Direct Market!

AVAILABLE NOW! EXCLUSIVE NEW METAL EDITION OF *THE TERMINATOR* #1!

TERMINATOR #1 ALEX ROSS BURNING EARTH ICON PREMIUM METAL COVER DYNAMITE.COM EXCLUSIVE

FC | 32 pages | Science Fiction | $99.99 | Teen+ | 1/8/25

Previously available only on the Dynamite website, this special metal edition of *The Terminator* #1 featuring Alex Ross's Burning Earth Icon cover art is now available to the Direct Market!

AVAILABLE NOW! EXCLUSIVE NEW EMBOSSED METAL EDITION OF *THE TERMINATOR* #1!

TERMINATOR #1 DECLAN SHALVEY PREMIUM METAL EMBOSSED COVER DYNAMITE.COM EXCLUSIVE

FC | 32 pages | Science Fiction | $125.00 | Teen+ | 1/8/25

Previously available only on the Dynamite website, this special edition of *The Terminator* #1 featuring an embossed metal cover showcasing Declan Shalvey's iconic cover art free of trade dress is now available to the Direct Market!

©PREVIEWSworld and PREVIEWSworld.com

THE PRODIGAL 'CAT RETURNS!

Lucio Parrillo cover A

TM & © WBEI & Ted Wolf. (s25)

PREVIEWS not PREVIEWS.com

Final covers may vary. All art pending licensor approval. All properties TM & © their respective owners.

THUNDERCATS™ #12

FC | All Cardstock Covers | 32 pages | Adventure | $4.99 | Teen | 1/22/25

ALL CARDSTOCK COVERS!

writer: Declan Shalvey
artist: Drew Moss
covers: Lucio Parrillo (A)
Declan Shalvey (B)
Jae Lee & June Chung (C)
Ivan Tao (D)
Manix (E)
Action Figure/Drew Moss (F)
Action Figure/Drew Moss (M-RI/Virgin)
Jae Lee & June Chung (N-RI/Foil)
Declan Shalvey (O-RI/Line Art)
Jae Lee & June Chung (P-RI/Foil Virgin)
Manix (Q-RI/Virgin)
Ivan Tao (R-RI/Virgin)
Declan Shalvey (S-RI/Line Art Virgin)
Jae Lee & June Chung (T-RI/Virgin)
Declan Shalvey (U-RI/Virgin)

When Calica stole the Eye of Thundera from the Sword of Omens and fled into the wilderness of Third Earth, she seems to have betrayed everyone she had come to know during her stay in the Cat's Lair. But why would she throw away such hard-won trust? What did she have to gain? And most important: Where has she been, and what has she done with the Eye?

Now, Calica will face all of these hard questions and more when she unexpectedly returns to the scene of the crime — but her answers may not be what Lion-O or any of his comrades want to hear!

Talented co-conspirators DECLAN SHALVEY and DREW MOSS deepen the mystery with *ThunderCats* #12 — aided by appropriately atmospheric covers from MOSS, SHALVEY, LUCIO PARRILLO, JAE LEE & JUNE CHUNG, IVAN TAO, and MANIX!

Declan Shalvey cover B

LUCIO PARRILLO
FOIL COVER G
FC | Teen | $9.99 | 1/22/25

LUCIO PARRILLO
FOIL VIRGIN COVER H
FC | Teen | $29.99 | 1/22/25

MANIX
FOIL COVER I
FC | Teen | $9.99 | 1/22/25

MANIX
FOIL VIRGIN COVER J
FC | Teen | $29.99 | 1/22/25

LUCIO PARRILLO
METAL PREMIUM COVER K
FC | Teen | $100.00 | 2/5/25

LUCIO PARRILLO
LIMITED VIRGIN COVER L
FC | Teen | $50.00 | 1/29/25

©PREVIEWSworld.com PREVIEWSworld.com

Final covers may vary. All art pending licensor approval. All properties TM & © their respective owners.

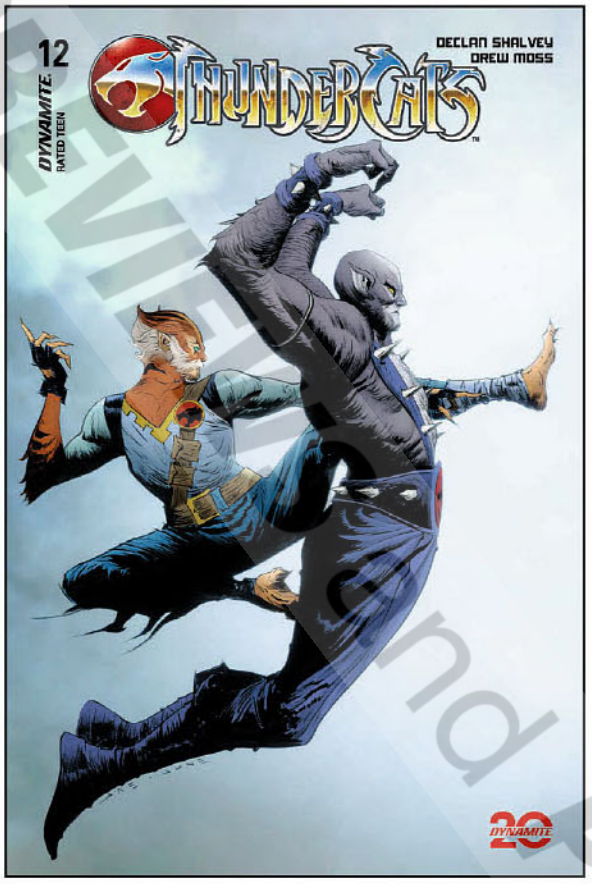

Jae Lee & June Chung cover C

Ivan Tao cover D

Manix cover E

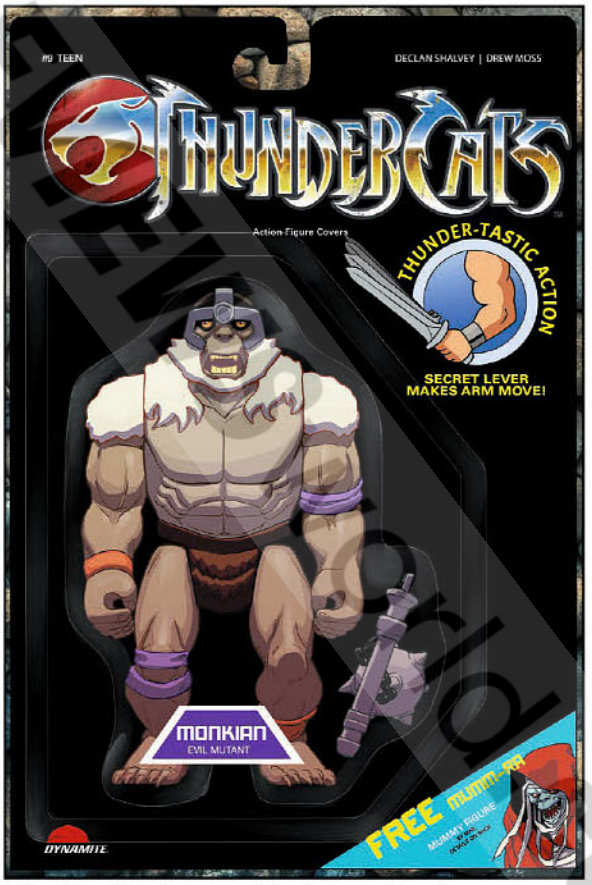

Action Figure / Drew Moss cover F (previous cover shown)

TM & © WBEI & Ted Wolf. (s25)

© PREVIEWSworld.com PREVIEWSworld.com

Final covers may vary. All art pending licensor approval. All properties TM & © their respective owners.

AVAILABLE NOW! EXCLUSIVE NEW FOIL EDITION OF *THUNDERCATS* #1!

THUNDERCATS #1 IVAN TAO FOIL WITH TRADE DRESS DYNAMITE.COM EXCLUSIVE

FC | 32 pages | Adventure | $19.85 | Teen | 1/8/25

Previously available only on the Dynamite website, copies of this special foil edition with trade dress featuring Ivan Tao's iconic cover for *ThunderCats* #1 are now available for order in the Direct Market!

AVAILABLE NOW! COMPLETE FOUR-COLOR SET OF BLANK AUTHENTIX COVERS FOR *THE POWERPUFF GIRLS* #1!

POWERPUFF GIRLS #1 BLANK COVER SET OF 4 (WHITE/PINK/BLUE/GREEN) DYNAMITE.COM EXCLUSIVE

FC | 32 pages each issue | Adventure | $19.96 | Teen | 1/8/25

Previously available only on the Dynamite website, this set of four pastel-hued Blank Authentix covers for *The Powerpuff Girls* #1 is now available for order in the Direct Market!

AVAILABLE NOW! COMPLETE THREE-ISSUE SET OF KAREN S. DARBOE COVERS FOR *THE POWERPUFF GIRLS* #1-3!

THE POWERPUFF GIRLS #1, 2, 3 KAREN S. DARBOE CONNECTING COVER SET DYNAMITE.COM EXCLUSIVE

FC | 32 pages each issue | Adventure | $14.97 | Teen | 1/8/25

Previously available only on the Dynamite website, this set of *The Powerpuff Girls* #1-3 featuring Karen S. Darboe's beautiful connecting cover art is now available for order in the Direct Market!

Previously available only on the Dynamite website, these two sets of *The Powerpuff Girls* #1-3 featuring Karen S. Darboe's beautiful connecting cover art without trade dress are now available for order in the Direct Market!

AVAILABLE NOW! COMPLETE THREE-ISSUE SETS OF KAREN S. DARBOE VIRGIN COVERS FOR *THE POWERPUFF GIRLS* #1-3!

POWERPUFF GIRLS #1, 2, 3 KAREN S DARBOE VIRGIN CONNECTING COVER SET (1:25 SET) DYNAMITE.COM EXCLUSIVE

FC | 32 pages each issue | Adventure | $99.99 | Teen | 1/8/25

POWERPUFF GIRLS #1, 2, 3 KAREN S DARBOE LIMITED METAL CONNECTING COVER SET DYNAMITE.COM EXCLUSIVE

FC | 32 pages each issue | Adventure | $299.97 | Teen | 1/8/25

©PREVIEWSandPREVIEWSworld.com

All art pending licensor approval. All properties TM & © their respective owners.

THE PREMIER SOURCE FOR POP CULTURE COLLECTIBLES PRESENTS

Auction 242 Online Oct. 29 | Closes Nov. 19-20

Schaper ANIMAX Packaging Original Art

Action Figure Extravaganza

ACTION FIGURE AUTHORITY

America's First Collectibles Auction House

SINCE 1967 HAKES AUCTIONS

We're always accepting quality consignments

Phone: 866.404.9800 | Email: hakes@hakes.com

P.O. Box 12001 York, PA 17402 | Hakes.com

© Previews and Previews World.com

© PREVIEWSworld.com

TITAN COMICS

TITAN-COMICS.COM
@COMICSTITAN
/COMICSTITAN
@TITANCOMICS

THIS MONTH'S HIGHLIGHTS

LENORE: THE TIME WAR #1
FROM THE TWISTED MIND OF COMIC GENIUS ROMAN DIRGE!

GEM of the MONTH

THE COLLECTED WILL EISNER'S JOHN LAW
LAUNCHING WITH NATIONAL WILL EISNER WEEK (MARCH 1-7, 2025)

SPOTLIGHT ON

DEAD SPACE VOL.1
SPIN OFF FROM THE CRITICALLY ACCLAIMED SCI-FI SURVIVAL HORROR GAME!

SPOTLIGHT ON

CONAN THE BARBARIAN: THE ORIGINAL COMICS OMNIBUS VOL. 5
FEATURING LEGENDS GIL KANE, BRUCE JONES AND NEIL ADAMS!

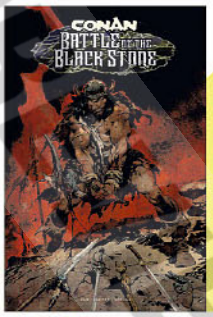

SPOTLIGHT ON

CONAN THE BARBARIAN: BATTLE OF THE BLACK STONE TP
COLLECTING THE EPIC NEW CONAN EVENT!

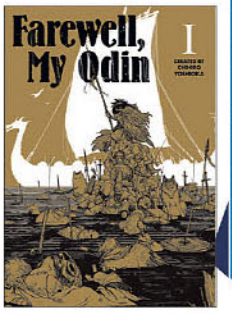

FEATURED ITEM

FAREWELL, MY ODIN VOL. 1
VENGEFUL FURY AND VIKING LORE MEET MANGA!

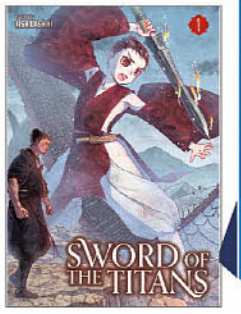

FEATURED ITEM

SWORD OF THE TITANS VOL. 1
FOR FANS OF SEINEN MANGA AND EPIC ADVENTURES!

SPOTLIGHT ON

HUGE DETECTIVE TP
CHINATOWN MEETS ROALD DAHL'S *THE BFG*!

CELEBRATING UNSUNG HEROES MONTH!
SEE ORDER FORM FOR DETAILS

RETAILER EXCLUSIVE VARIANTS?
CONTACT
CHIEF.STRIDE@TITANEMAIL.COM

TITLES SHIPPING JANUARY 2025

COMICS
- ☐ HEAT SEEKER: COMBUSTION - A GUN HONEY SERIES #3
- ☐ LENORE: THE TIME WAR #1
- ☐ MINKY WOODCOCK: THE GIRL CALLED CTHULHU #4
- ☐ MINKY WOODCOCK: THE GIRL CALLED CTHULHU #1-4 PACK

GRAPHIC NOVELS
- ☐ THE COLLECTED WILL EISNER'S JOHN LAW
- ☐ CONAN THE BARBARIAN: BATTLE OF THE BLACK STONE TP
- ☐ DEAD SPACE VOL.1
- ☐ HUGE DETECTIVE TP
- ☐ CONAN THE BARBARIAN: VOL.4 FROZEN FAITH TP
- ☐ PEANUTS: SNOOPY AND THE RED BARON
- ☐ THE SAVAGE SWORD OF CONAN VOL.2

OMNIBUS
- ☐ CONAN THE BARBARIAN: THE ORIGINAL COMICS OMNIBUS VOL.5

MANGA
- ☐ FAREWELL, MY ODIN VOL.1
- ☐ SWORD OF THE TITANS VOL.1
- ☐ WORKING FOR GOD IN A GODLESS WORLD VOL. 2

ARTBOOKS
- ☐ MARVEL STUDIOS' THE INFINITY SAGA - AVENGERS: AGE OF ULTRON THE ART OF THE MOVIE
- ☐ STAR WARS INSIDER PRESENTS THE PHANTOM MENACE 25TH YEAR ANNIVERSARY SPECIAL EDITION
- ☐ STAR WARS INSIDER PRESENTS THE ORIGINAL TRILOGY BOX SET

NOVELS
- ☐ ALIEN: SEVENTH CIRCLE
- ☐ CAPTAIN AMERICA: THE SHIELD OF SAM WILSON

OFFERED AGAIN
- ☐ BLOODY BEST OF LENORE
- ☐ CONAN THE BARBARIAN VOL.1 & 2
- ☐ PEANUTS & WOODSTOCK IN A BIRCH TREE
- ☐ PEANUTS BOXED SET
- ☐ PEANUTS REVISTED HC 1955-1959
- ☐ PEANUTS TP ITS A DOGS LIFE CHARLIE BROWN 1960 - 1962
- ☐ SNOOPY BOXED SET
- ☐ SNOOPY COME HOME
- ☐ PEEPLAND
- ☐ QUARRYS WAR
- ☐ TRIGGERMAN
- ☐ STAR WARS: A NEW HOPE CELEBRATION SPECIAL
- ☐ STAR WARS: EMPIRE STRIKES BACK ANN SPECIAL
- ☐ STAR WARS: RETURN JEDI 40TH ANN SPECIAL EDITION
- ☐ STAR WARS: RISE OF SKYWALKER MOVIE SPECIAL
- ☐ STAR WARS: ROGUE ONE OFFICIAL SOUVENIR

TITAN

FROM THE TWISTED MIND OF COMIC GENIUS ROMAN DIRGE!

GEM of the MONTH

LENORE: THE TIME WAR #1 (OF 3)

(W/A) Roman Dirge
FC • 32pp • $3.99
On Sale January 29, 2025

NEW SERIES

The much-celebrated return of Roman Dirge's unique, anarchic and cult classic character LENORE: THE CUTE LITTLE DEAD GIRL in her first new adventure in seven years.

Lenore, faces off against the legendary Time Goats in the G.O.A.T. fight of the century!

Reunited after being separated and lost across the entirety of all-history, after eating three Time Goats who'd come to save them from a demented demonic pickle hat, Lenore and co must make one last stand and do battle with a futuristic army of enraged Time Goats from the far-flung future who've come to Earth for revenge!

COVER A: **ROMAN DIRGE**

"I LOVE LENORE!"
Rosario Dawson
(Iron Fist, The Defenders, Daredevil, Sin City)

COVER B: **ROMAN DIRGE**

COVER C: **KIT WALLIS**

PLUS, COVER D:
COLOR BLANK SKETCH ($4.99)

All artwork pending licensor approval and subject to change. All properties TM & © their respective owners.

© PREVIEWS and PREVIEWSworld.com

GOTHIC HORROR WITH IRREVERENT AND OUTRAGEOUS HUMOR!

"ROMAN DIRGE HAS THE BEST IMAGINATION THIS SIDE OF TIM BURTON." ***Caroline Thompson***
(writer, Nightmare Before Christmas, Edward Scissorhands)

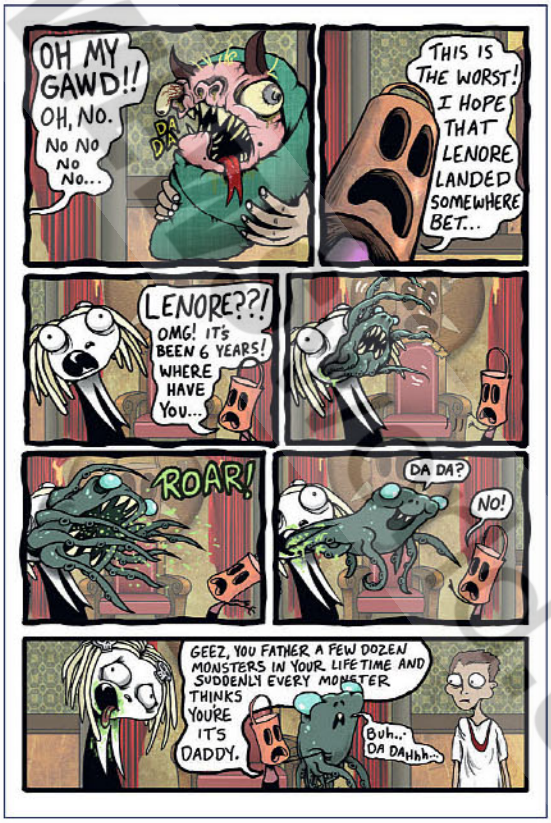

Lenore is ™ & © 2015 Roman Dirge. All rights reserved. All characters, events and institutions depicted herein and their distinctive likenesses thereof are trademark of Roman Dirge.

All artwork pending licensor approval and subject to change. All properties TM & © their respective owners.

© PREVIEWS.com

TITAN

GEM of the MONTH

LAUNCHING WITH NATIONAL WILL EISNER WEEK (MARCH 1-7, 2025)

THE COLLECTED WILL EISNER'S JOHN LAW

(W) Will Eisner **(A)** Gary Chaloner
HC • 152pp • $24.99 • On Sale March 4, 2025

Perfect for fans of WILL EISNER, HARD BOILED CRIME NOIR and *THE SPIRIT*.

Meet Detective John Law of Crossroads City. Strong, decent, hardworking and hard-nosed. He's a man who believes in the law and order. He's the last of a dying breed.

Featuring original stories by Will Eisner and Gary Chaloner's award-winning reboot from 2004. Includes an all-new previously unpublished John Law Story, and a forward by long-time Eisner publisher Denis Kitchen.

This is a must-have for not just Eisner fans but comic collectors of all ages.

All artwork pending licensor approval and subject to change. All properties TM & © their respective owners.

© PREVIEWSworld.com

INCLUDES AN ALL-NEW PREVIOUSLY UNPUBLISHED JOHN LAW STORY

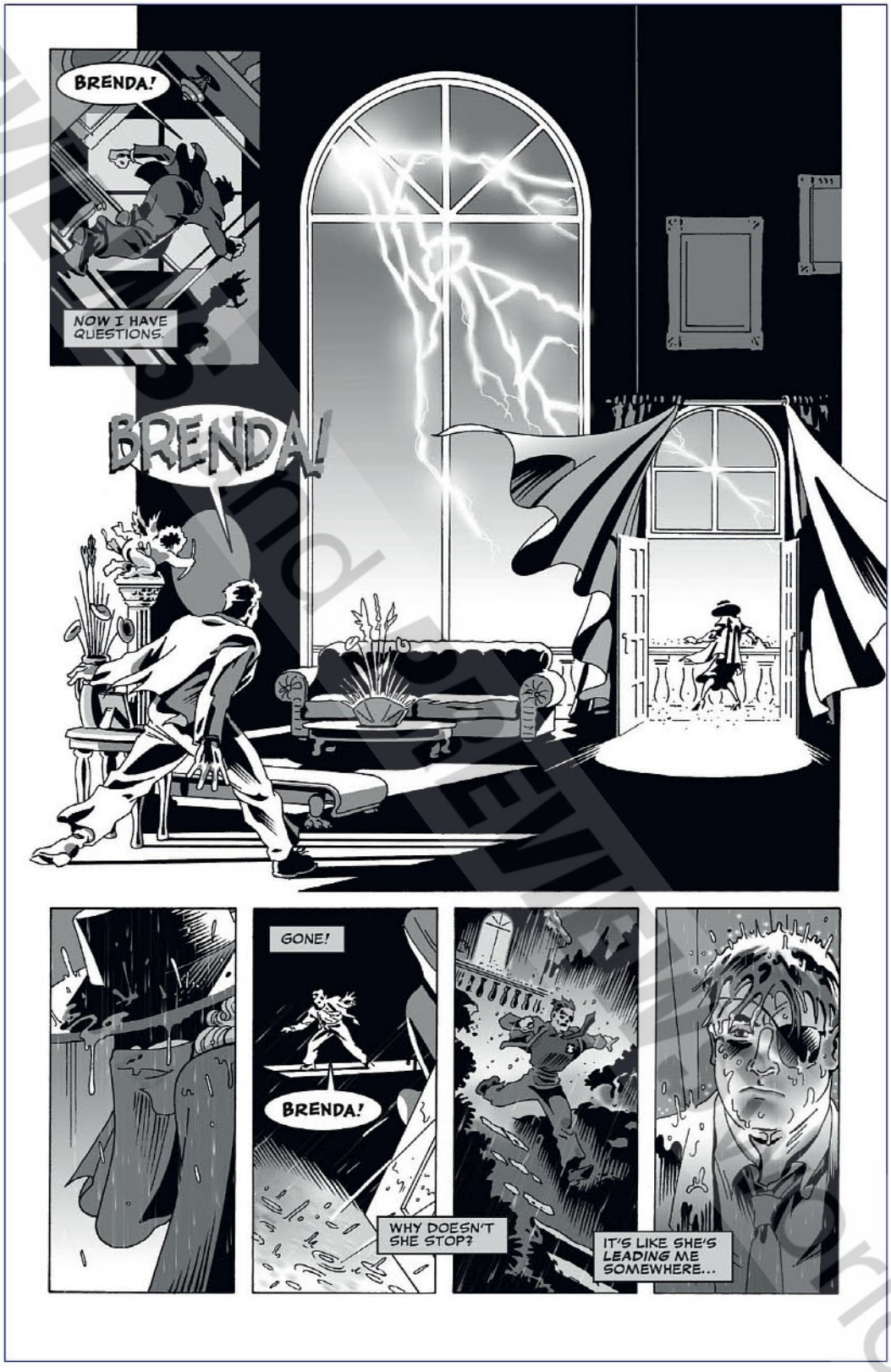

"A LOST CRIME COMIC BY THE GREAT WILL EISNER? THIS IS THE STUFF DREAMS ARE MADE OF." ***Charles Ardai***
(Hard Case Crime publisher and writer for Gun Honey)

All artwork pending licensor approval and subject to change. All properties TM & © their respective owners.

© PREVIEWS and PREVIEWSworld.com

TITAN

DIRECT MARKET COVER BY JAE LEE!

CONAN THE BARBARIAN: VOL.4 FROZEN FAITH TP

SPOTLIGHT ON

REGULAR: **DAN PANOSIAN**

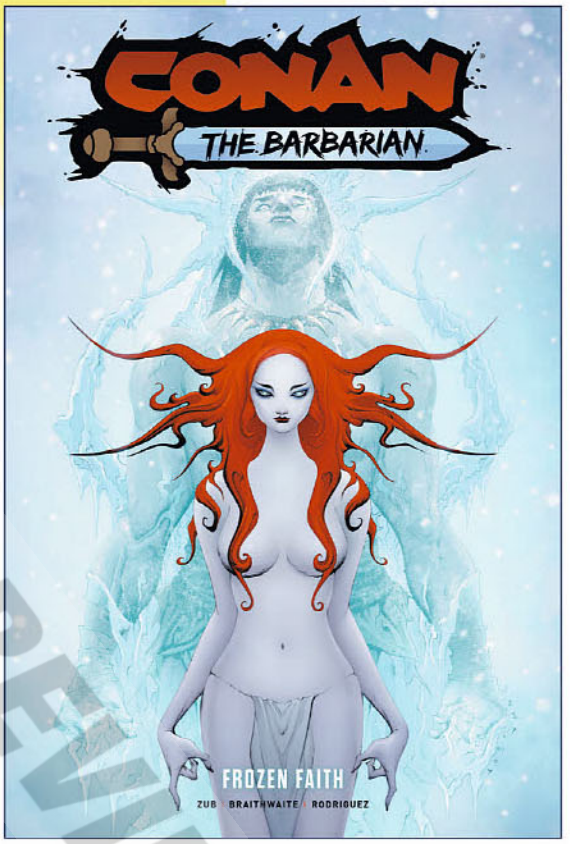

DIRECT MARKET: **JAE LEE**

(W) Jim Zub
(A) Doug Braithwaite
SC • FC • 112pp • $17.99
On Sale February 19, 2025

HEROIC Signatures

"A CALLBACK TO CLASSIC 'CONAN" THAT FANS OF THE FRANCHISE WILL LOVE." ***Multiversity***

Year two of Conan the Barbarian comics kicks off in spectacular style, filled with high adventure, savage combat, ancient gods, and rollicking sword-and-sorcery action!

After leaving Cimmeria filled with wanderlust, a young Conan heads north in search of glory. What he finds in that cold climate will change his outlook forever, setting him on the path that will make him a legend.

Collects Conan the Barbarian #13-16.

© 2024 Conan Properties International LLC

All artwork pending licensor approval and subject to change. All properties TM & © their respective owners.

© PREVIEWSworld.com

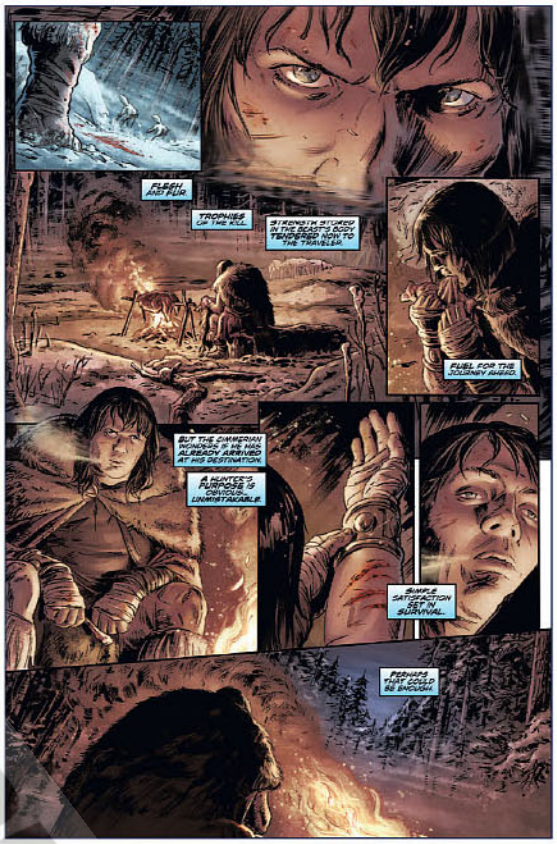

EVEN THE FROZEN TUNDRA CANNOT TAME THE MIGHTY CONAN!

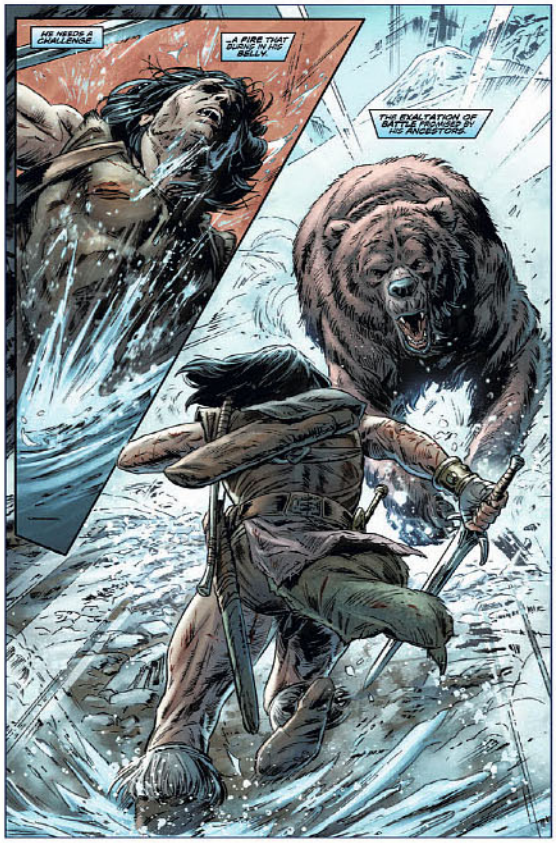

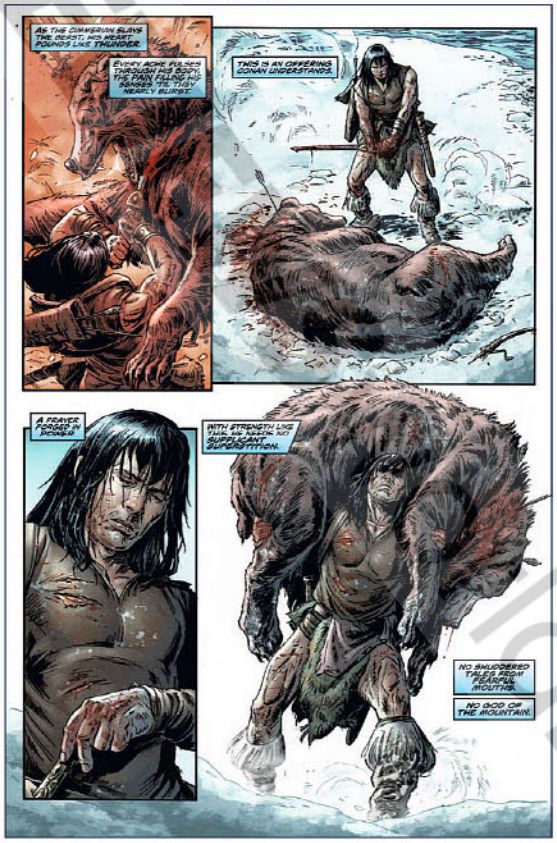

© PREVIEWSworld.com

TITAN

COLLECTING THE EPIC NEW CONAN EVENT!

CONAN THE BARBARIAN: BATTLE OF THE BLACK STONE TP

SPOTLIGHT ON

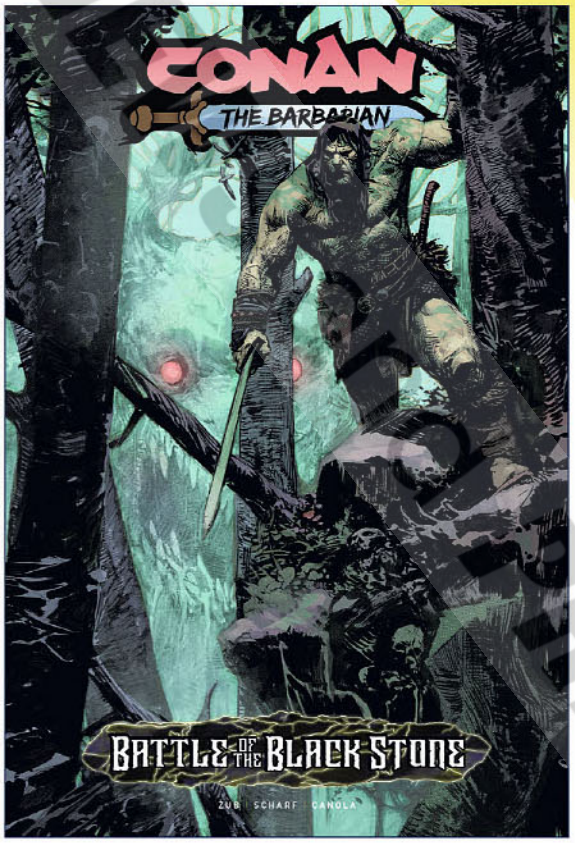

REGULAR:
GERARDO ZAFFINO

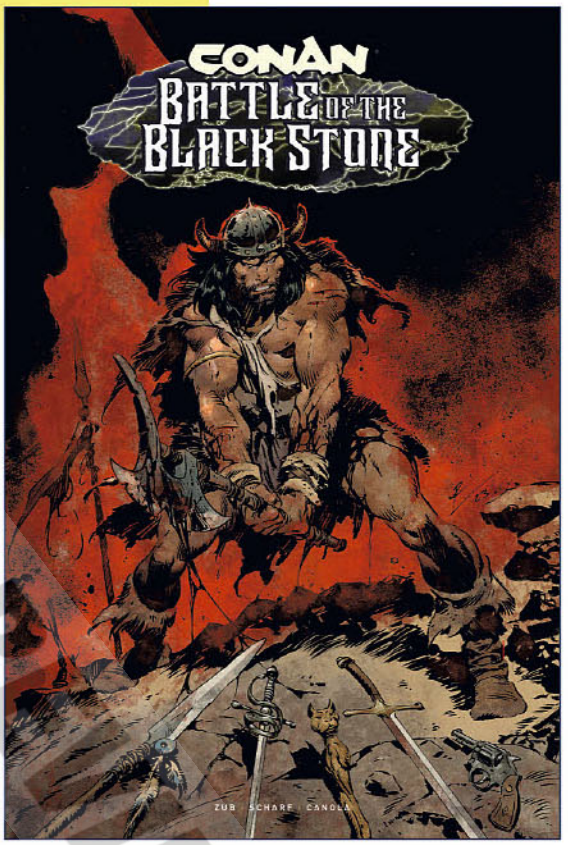

DIRECT MARKET:
ROBERTO DE LA TORRE

(W) Jim Zub
(A) Jonas Scharf, Jão Canola
SC • FC • 128pp • $17.99
On Sale April 2, 2025

HEROIC Signatures

"10/10"
Comical Opinions

An epic multi-verse event featuring the iconic Dark Agnes, Solomon Kane, and a host of Howard favorites.

CONAN OF CIMMERIA is haunted by shadows, living nightmares connected to a mysterious eye symbol etched in BLACK STONE. The unspeakable evil foretold by THULSA DOOM looms over the Hyborian Age and every age connected to it... and it will take more than a lone barbarian to stop its relentless march upon time, space, and sanity.

Collects Conan: Battle for the Black Stone FCBD and #1-4.

All artwork pending licensor approval and subject to change. All properties TM & © their respective owners.

© PREVIEWS World.com

"PHENOMENAL"
WORD & SORCERY BOOK CLUB

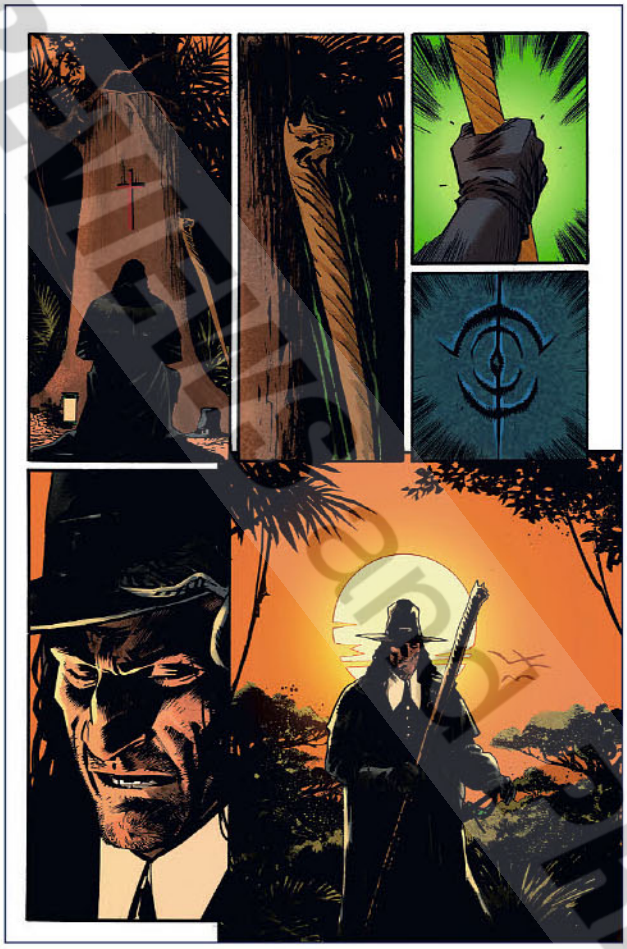

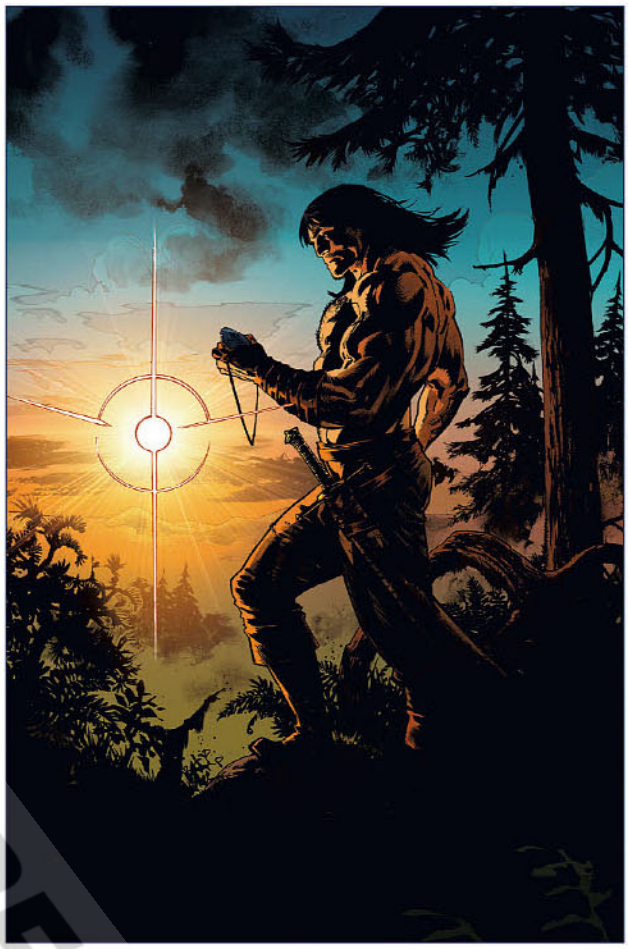

PART OF WIDER **CONAN BLACK STONE PUBLISHING EVENT** FROM HEROIC SIGNATURES AND TITAN.

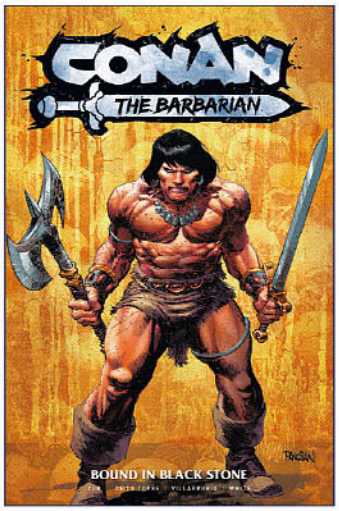

CONAN THE BARBARIAN VOL.1 & 2
SEE ORDER FORM FOR DETAILS

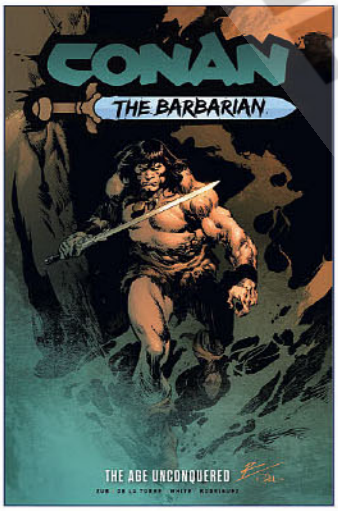

CONAN THE BARBARIAN VOL.3
JUL240366

THE SAVAGE SWORD OF CONAN #4
JUN240406

© 2024 Conan Properties International LLC

PLUS, **CONAN: CULT OF THE OBSIDIAN MOON** SEP240386

© PREVIEWSworld.com

TITAN

CONAN RETURNS, UNLEASHED, UNBRIDLED AND UNCENSORED!

THE SAVAGE SWORD OF CONAN VOL.2

SPOTLIGHT ON

HEROIC Signatures

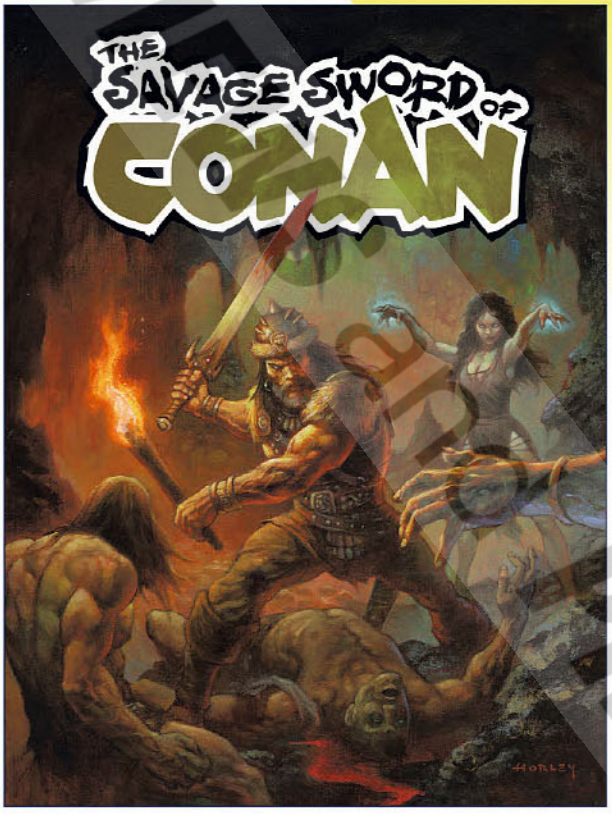

REGULAR: **ALEX HORLEY**

DIRECT MARKET: **JOE JUSKO**

(W) Jim Zub, Jeffrey Shanks, Ron Marz, Fred Kennedy
(A) Patch Zircher, Fernando Dagnino, Dean Kotz, Andy Belanger, Eryk Donovan, Mike Perkins
SC • B&W • 208pp • $19.99
On Sale April 2, 2025

"EVERY SINGLE PAGE IS BEAUTIFUL. I JUST LOVE IT. WHAT A BLESSING THIS BOOK HAS BEEN" ***Comic Culture***

Collecting the critically acclaimed and best-selling *The Savage Sword of Conan* magazine.

Featuring ALL-NEW Conan comic strips from writers Jim Zub, Jeffrey Shanks, Ron Marz, Fred Kennedy and artists Patch Zircher, Fernando Dagnino, Dean Kotz, Andy Belanger, Eryk Donovan and Mike Perkins.

Also featuring a brand-new Solomon Kane strip written and drawn by Patch Zircher and exclusive pin ups and more!

Collects The Savage Sword of Conan #4-6.

© 2024 Conan Properties International LLC

All artwork pending licensor approval and subject to change. All properties TM & © their respective owners.

© PREVIEWSworld.com

DIRECT MARKET COVER BY CONAN LEGEND JOE JUSKO!

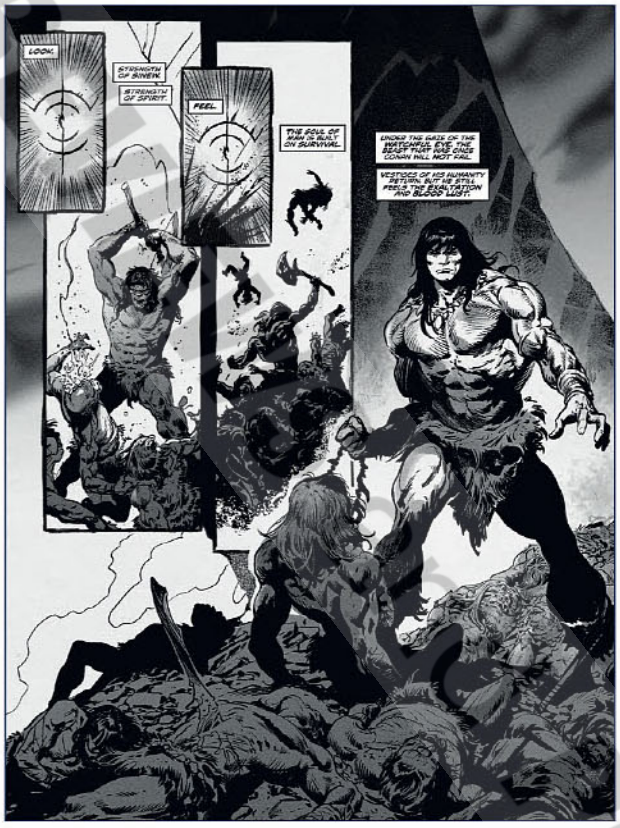

"A WORTHY RETURN OF THIS TITLE AND A SHOWCASE OF GORGEOUS SWORD AND SORCERY." **Graphic Policy**

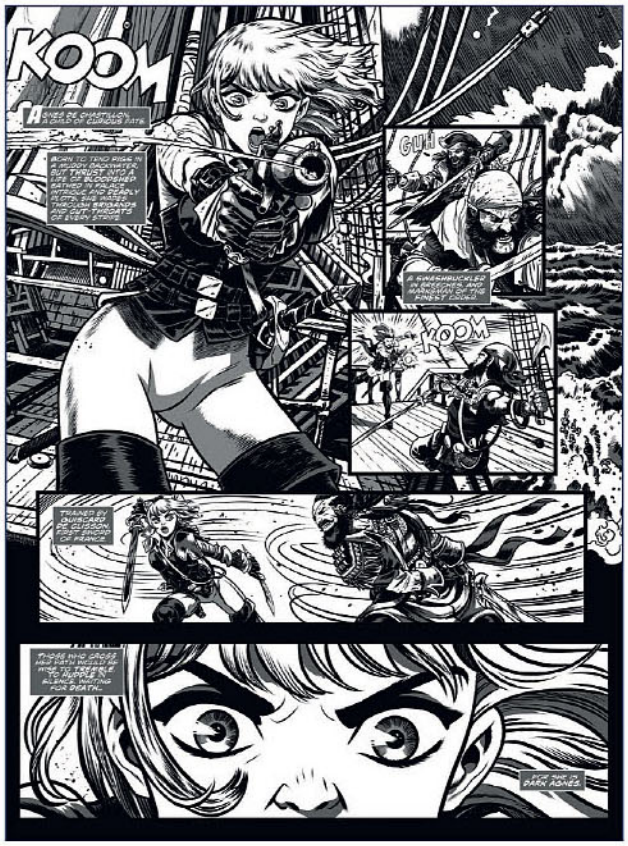

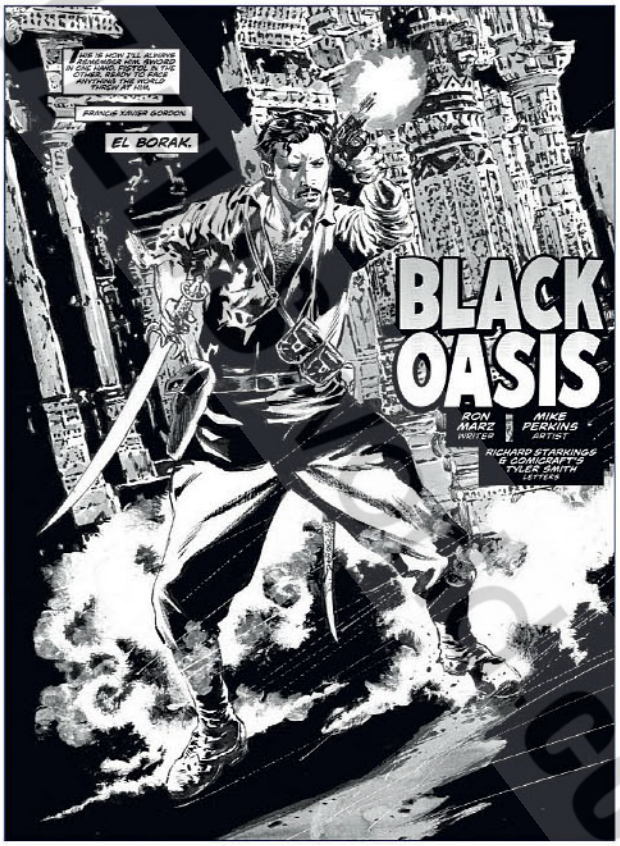

© PREVIEWS.com

TITAN

FEATURING LEGENDS GIL KANE, BRUCE JONES AND NEIL ADAMS!

CONAN THE BARBARIAN: THE ORIGINAL COMICS OMNIBUS VOL. 5

SPOTLIGHT ON

HEROIC Signatures

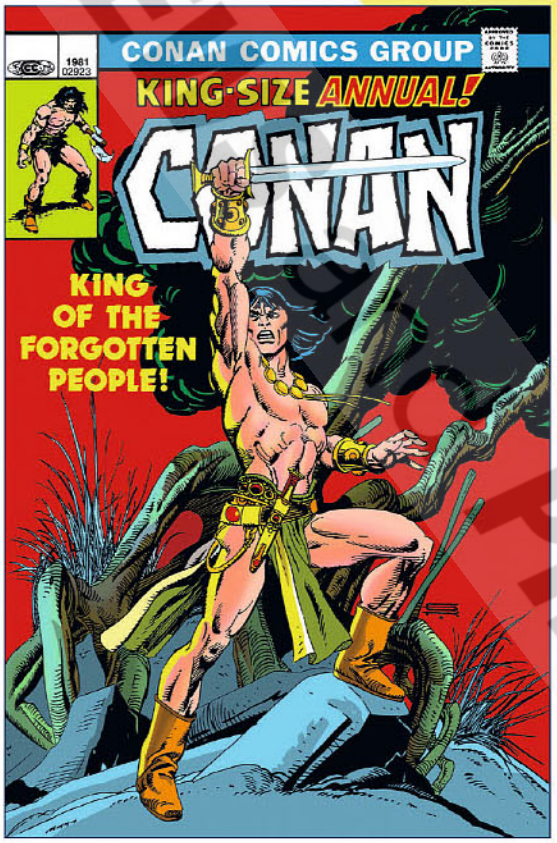

REGULAR:
GIL KANE

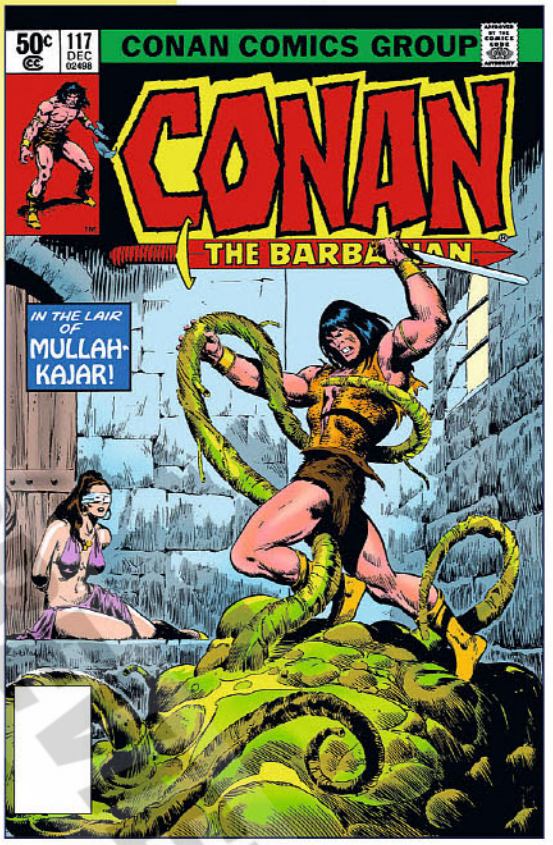

DIRECT MARKET:
JOHN BUSCEMA

(W) J.M Dematteis
(A) John Buscema, Gil Kane
HC • 7.25" x 10.875" • 928pp
$150.00 • On Sale May 7, 2025

Includes rarely seen bonus material!

Conan the Barbarian enters a new creative phase as **J.M. DeMatteis** (*Kraven's Last Stand*) debuts as series writer. He will take Conan to the magical city in the clouds, Mreead-Zza; return fan-favorites Jenna and Murilo to the supporting cast; and team with **John Buscema** on a set of stories pitting Conan against Eilaynia, Princess of Mist. Then, Marvel legend **Gil Kane** takes the artistic reins for an extended run featuring "*The Creation Quest*" saga, while writer **Bruce Jones** (*Incredible Hulk*) mixes a blend of humor and horror. Plus: A story illustrated by titans John Buscema and **Neal Adams**, a pair of Annuals by **Roy Thomas**, and Thomas and Buscema's *Conan of the Isles* graphic novel, reprinted for the first time!

All artwork pending licensor approval and subject to change. All properties TM & © their respective owners.

© PREVIEWSworld.com

© PREVIEWS PREVIEWS.com

COLLECTS OVER 900 PAGES OF CLASSIC CONAN ACTION!

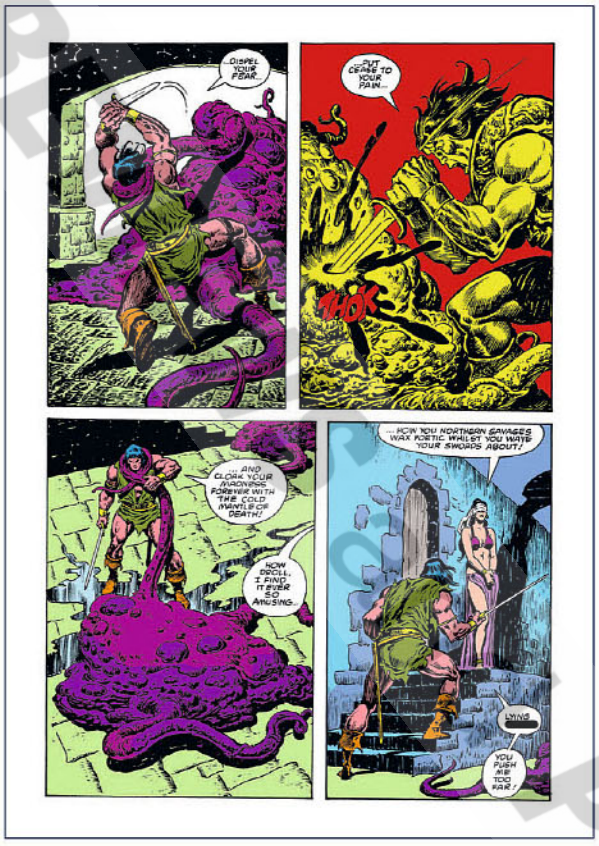

© 2024 Conan Properties International LLC

This volume Reprints: CONAN THE BARBARIAN (1970) #116-149, CONAN THE BARBARIAN ANNUAL (1973) #6-9, CONAN OF THE ISLES (1988), WHAT IF? (1977) #39.

TITAN

SET IN THE GUN HONEY UNIVERSE!

HEAT SEEKER: COMBUSTION – A GUN HONEY SERIES #3 (OF 4)

(W) Charles Ardai **(A)** Ace Continuado
FC • 32pp • $3.99
On Sale January 15, 2025

Perfect for fans of Gun Honey, pulp fiction and crime thrillers!

Starring the fiery ex-girlfriend of Gun Honey Joanna Tan — a master of disguise and deception!

A biological weapon that could kill millions... a scientist's daughter who needs to disappear... and HEAT SEEKER Dahlia Racers is on the job! But can she beat a beautiful mercenary unable to feel heat, cold, fatigue, or pain?

"THE FINEST KIND OF PULP NOIR." ***Ed Brubaker***

COVER A: **KENDRICK LIM**
COVER F: **KENDRICK LIM FOIL VIRGIN ($13.99)**
COVER I: 1:10 **KENDRICK LIM VIRGIN**

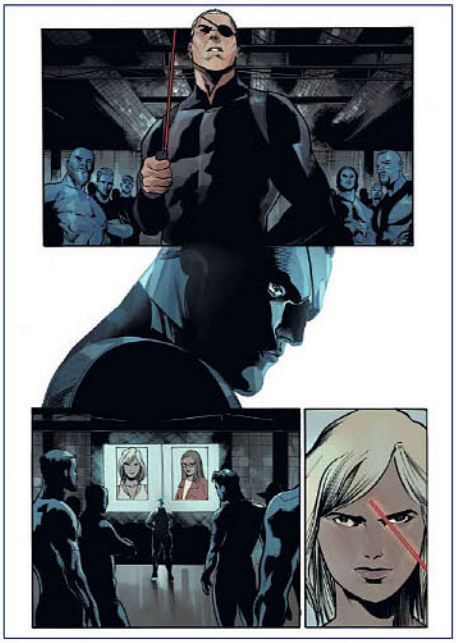

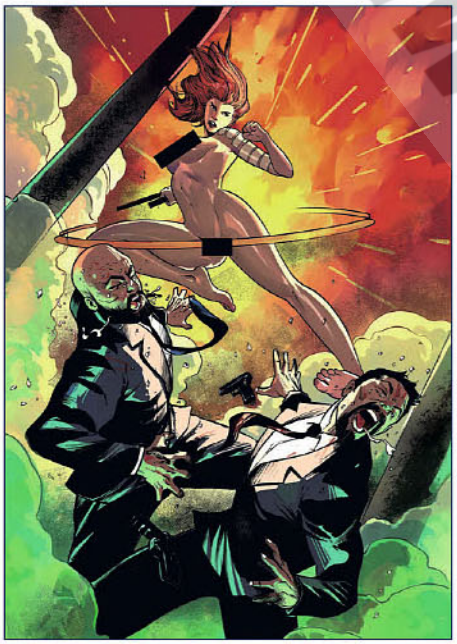

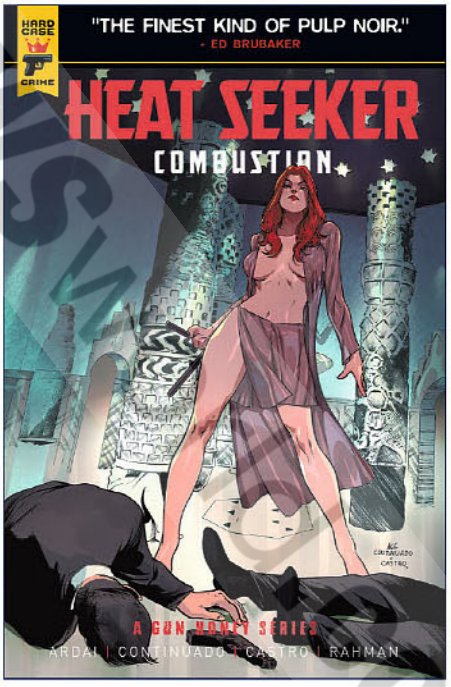

COVER C: **ACE CONTINUADO**

All artwork pending licensor approval and subject to change. All properties TM & © their respective owners.

© PREVIEWS PREVIEWSworld.com

COVERS BY KENDRICK LIM AND JAY FERGUSON!

COVER B: **JAY FERGUSON**

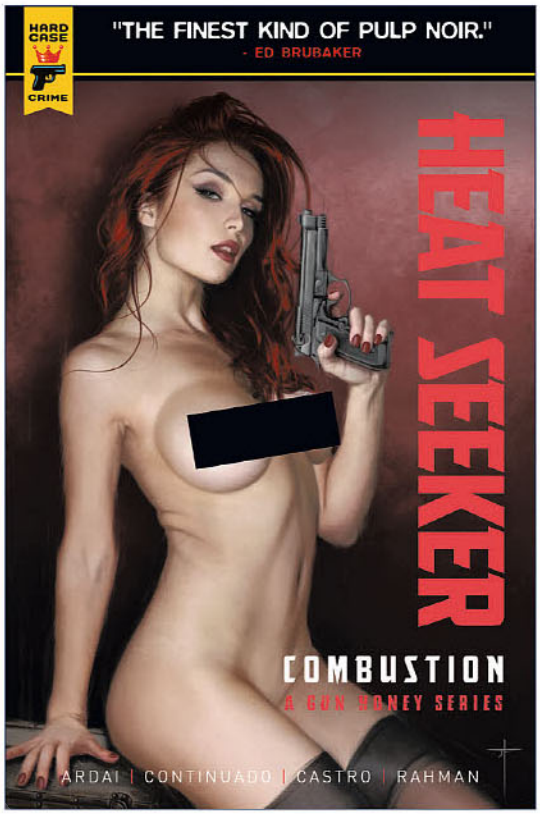

COVER G: **JAY FERGUSON**
NUDE BAGGED ($10)

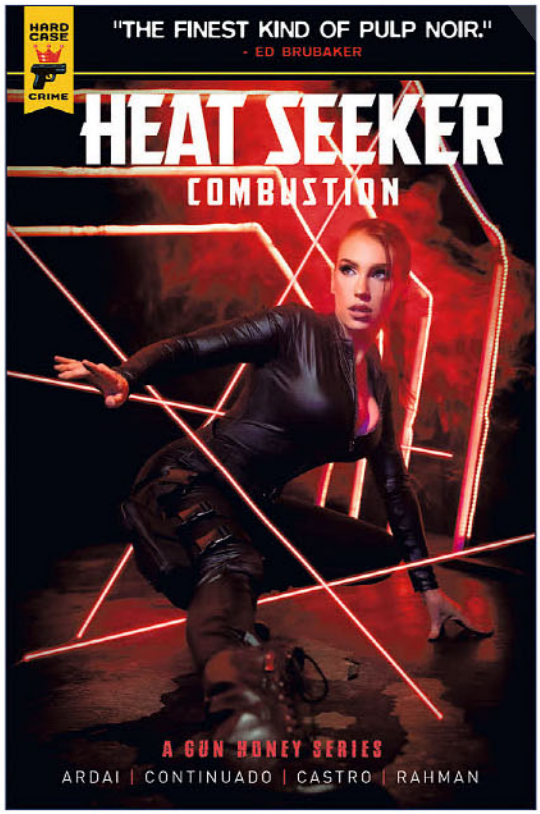

COVER D: **PHOTO**

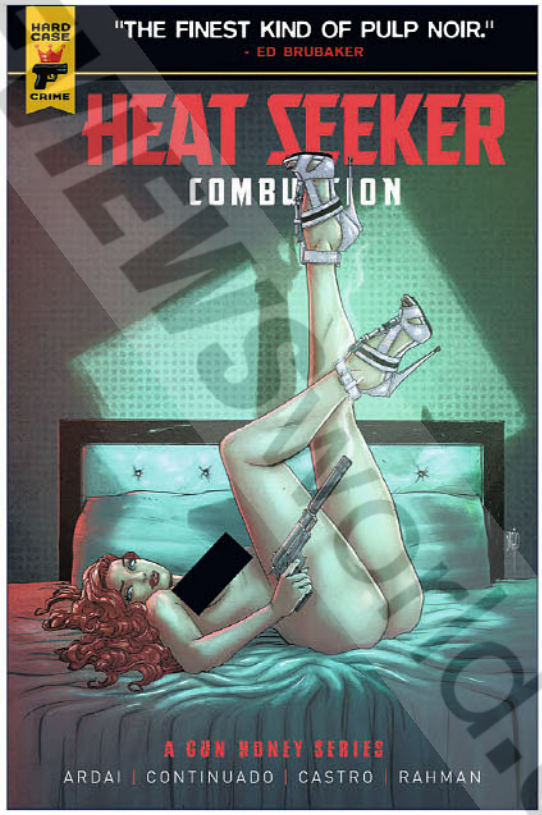

COVER E: **BRAO** NUDE BAGGED ($10)
COVER H: **BRAO** UNIQUE BLIND BAG ($10)

GUN HONEY and HEAT SEEKER copyright Winterfall LLC

© PREVIEWSworld PREVIEWSworld.com

TITAN

FROM HARD CASE CRIME - PUBLISHER OF GUN HONEY!

MINKY WOODCOCK: THE GIRL CALLED CTHULHU #4 (OF 4)

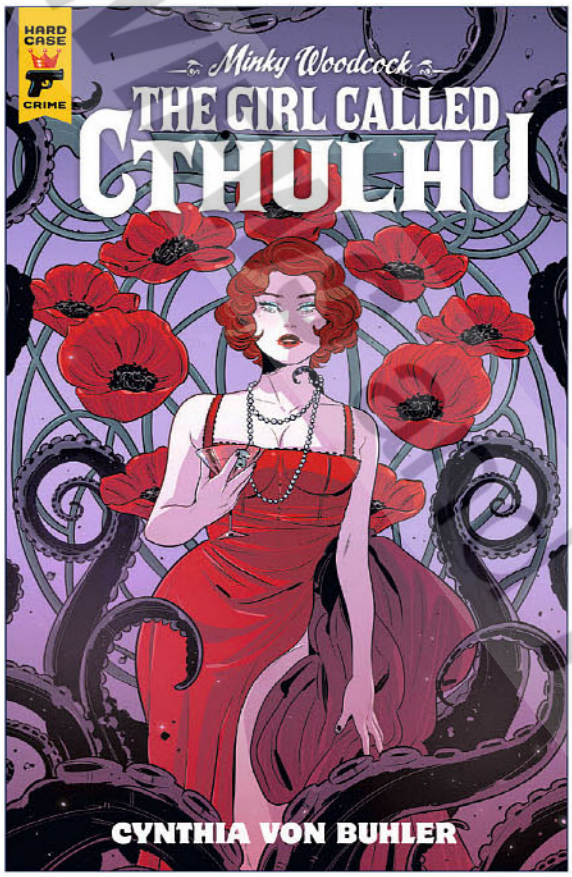

COVER A: **LUANA VECCHIO**

(W/A) Cynthia von Buhler
FC • 32pp • $3.99
On Sale January 15, 2025

Sensational artist, author, and playwright Cynthia von Buhler melds her glorious illustrations with the eldritch elements of H.P. Lovecraft and Aleister Crowley.

Inspired by a true WWII maritime operation, shocking satanic events, monstrous men, and one salacious sea creature, this third series tells the tale of Minky's encounter with legendary horror writer H.P. Lovecraft, creator of the dreaded Cthulhu.

"10/10" ***GEEKS WORLDWIDE***

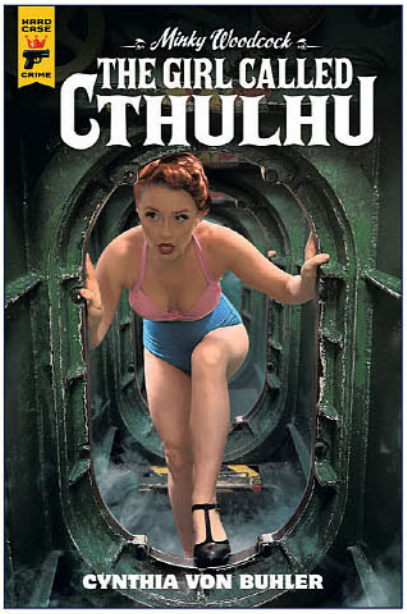

COVER B:
PHOTO

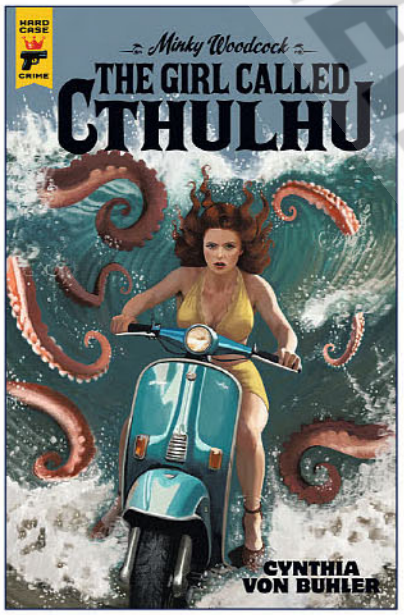

COVER C:
CYNTHIA VON BUHLER

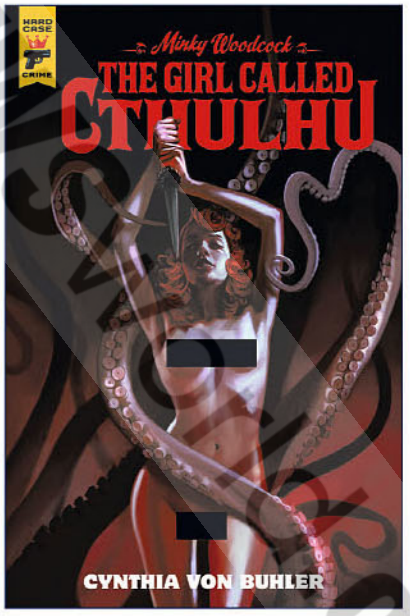

COVER D:
CLAUDIA IANNICIELLO
NUDE BAGGED ($10)

All artwork pending licensor approval and subject to change. All properties TM & © their respective owners.

© PREVIEWSworld.com

AN UNMISSABLE SPECIAL COLLECTOR'S PACK!

MINKY WOODCOCK: THE GIRL CALLED CTHULHU #1-4 PACK

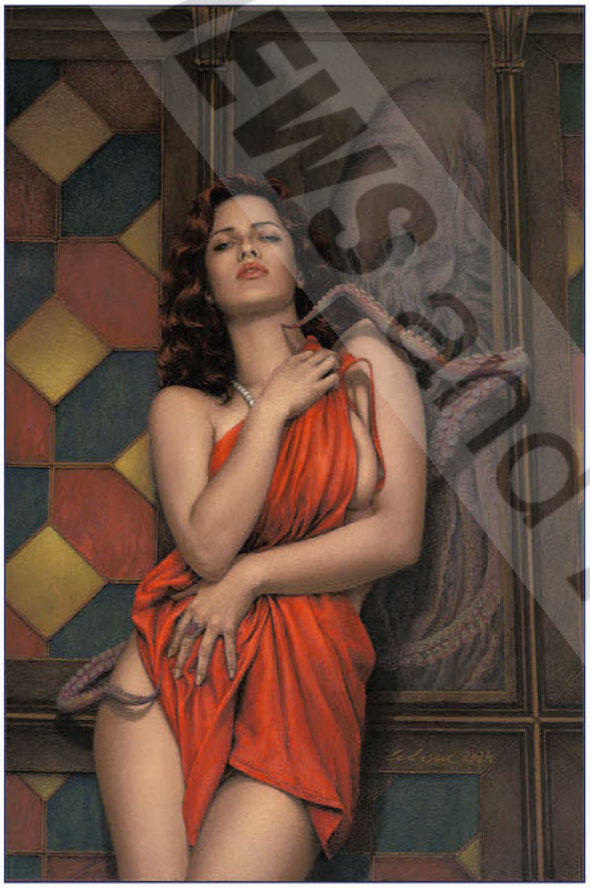

BONUS ISSUE #1
VIRGIN VARIANT BY
CELINA

(W/A) Cynthia von Buhler
FC • 5*32pp • $19.99
On Sale March 5, 2025

COLLECTOR'S PACK

SPOTLIGHT ON

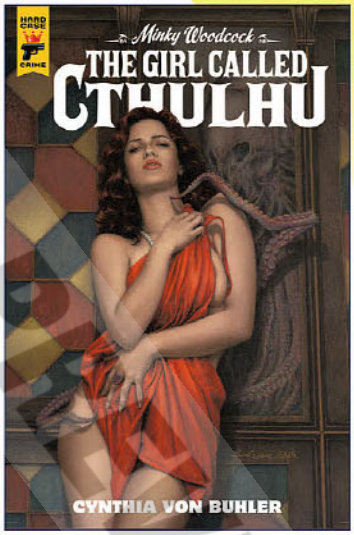

ISSUE #1
CELINA

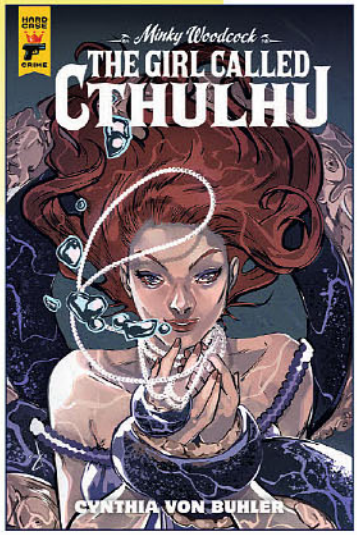

ISSUE #2
PAULA ANDRADE

ISSUE #3
VASH TAYLOR

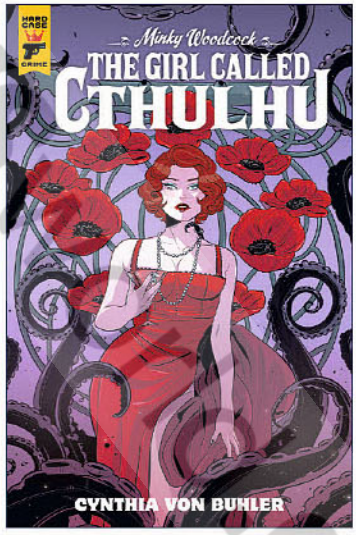

ISSUE #4
LUANA VECCHIO

Collects #1-4 of Minky Woodcock: The Girl Called Cthulhu.

Features a bonus #1 CELINA virgin variant - exclusive to this pack!

Limited to 750 copies.

All artwork pending licensor approval and subject to change. All properties TM & © their respective owners.

© PREVIEWS and PREVIEWSworld.com

TITAN

SPIN OFF FROM THE CRITICALLY ACCLAIMED VIDEO GAME FRANCHISE *DEAD SPACE™*

SPOTLIGHT ON

DEAD SPACE VOL.1

(W) Antony Johnston (A) Ben Templesmith
SC • FC • 164pp • $17.99
On Sale March 12, 2025

For old and new fans, journey back into the horrific darkness of space as the mutated dead rise to feast on humanity, while the Church of Unitology plots the extinction of mankind...

When P-SEC Sgt. Abraham Neumann encounters a reanimated corpse, he fights off wave after wave with one goal in mind: Survival. After the discovery of an Alien artefact prompts mysterious incidents to occur, the colony is shaken through psychological and vicious threats that break down their security. With the Church of Unitology slowly moving to awaken the Marker and push humanity to extinction. The onslaught grows as a gruesome undertaking takes place.

The first volume of three books set in the world of the Dead Space video game franchise.

Dead Space **is based on the critically acclaimed sci-fi survival horror franchise, familiar to fans across the globe, and explores it's complex and captivating lore in a new and exciting way.**

"A MUST HAVE FOR ANY DIE-HARD DEAD SPACE FAN." ***Nerd Reactor***

"WRITER ANTONY JOHNSTON FASHIONS A TENSE, THOUGHT-PROVOKING STORY LACED WITH BUCKETFULS OF GORE." ***FearNet***

All artwork pending licensor approval and subject to change. All properties TM & © their respective owners.

© PREVIEWS and PREVIEWSworld.com

© PREVIEWS & IDW PREVIEWS.com

BACK IN PRINT - FOR THE FIRST TIME SINCE 2013

With art by artist **Ben Templesmith (*30 Days of Night*)**, the world of *Dead Space* is reimagined in thrilling inks and ghastly colors.

© 2013, 2024 Electronic Arts Inc. All Rights Reserved. Dead Space, Electronic Arts, and Visceral Games are trademarks of Electronic Arts Inc. All other trademarks are the property of their respective owners.

TITAN

CHINATOWN MEETS ROALD DAHL'S THE BFG

SPOTLIGHT ON

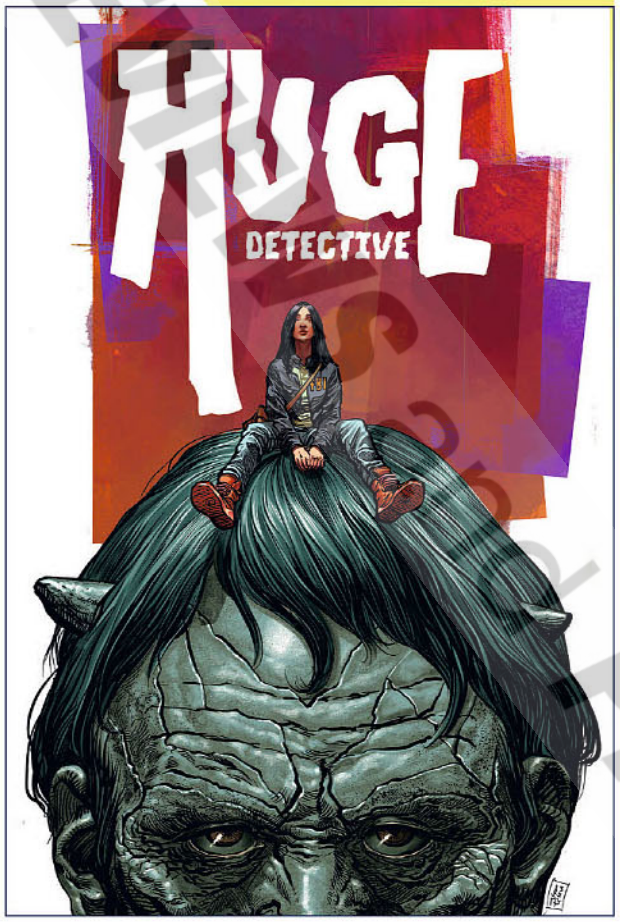

COVER: **DIEGO YAPUR**

HUGE DETECTIVE TP

(W) Adam Rose (A) Magenta King
SC • FC • 128pp • $19.99
On Sale July 30, 2025

Something huge is coming!

When A STRING OF MURDERS and disappearances sweep the UNITED STATES, a human and a giant WITH SIZABLE DETECTIVE SKILLS are on the case!

Perfect for fans of hard-boiled detective stories with a genre twist.

Collects Huge Detective #1-5.

"IT'S FANTASTIC! NOIR, HOMICIDE AND GIANTS. A WEIRD MASH-UP THAT ABSOLUTELY WORKS. GO GRAB IT!!!" ***Patton Oswalt***

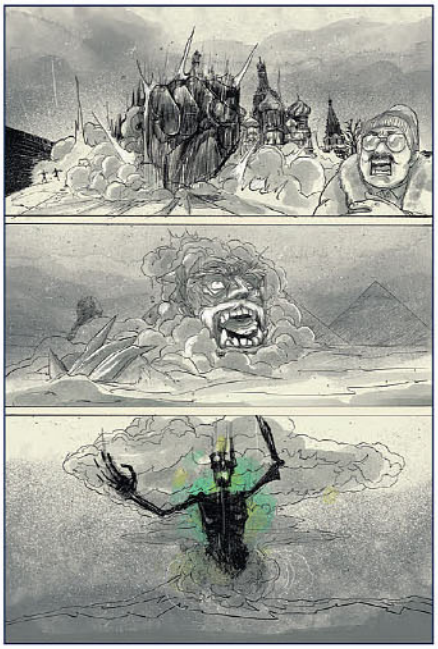

HUGE DETECTIVE © 2024 ADAM ROSE & MAGENTA KING

All artwork pending licensor approval and subject to change. All properties TM & © their respective owners.

© PREVIEWS and PREVIEWSworld.com

DETECTIVE NOIR OF GIGANTIC PROPORTIONS!

"HUGE DETECTIVE TAKES A WILD PREMISE AND THEN GOES PLACES WITH IT." ***Mark Russell (The Snagglepuss Chronicles, The Flintstones and Batman: Dark Age)***

"MORE THAN BEING A UNIQUE TWIST TO THE NOIR GENRE, THIS COMIC PACKS A BIG PUNCH THAT WILL CATCH YOU BY SURPRISE." ***Gonk Bonk***

"KING DELIVERS SOME FANTASTIC ART. I REALLY ENJOY THE VISUAL STYLE OF THIS SERIES." ***The Super Powered Fancast***

All artwork pending licensor approval and subject to change. All properties TM & © their respective owners.

© Previews Publications PREVIEWSworld.com

TITAN

VENGEFUL FURY AND VIKING LORE MEET MANGA!

FEATURED ITEM

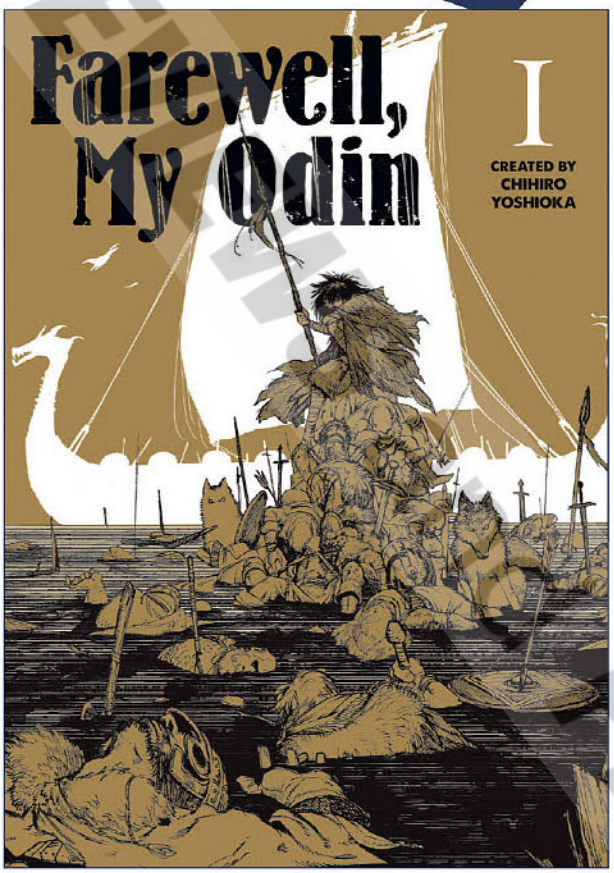

FAREWELL, MY ODIN VOL.1

(W/A) Chihiro Yoshioka
SC • B&W • 208pp • $12.99
On Sale February 26, 2025

TITAN MANGA

Unleash the wrath of the "War-Wolf" - epic battles between mighty warriors in a bygone era.

Farewell, My Odin intricately weaves the story of Luke, who faces hardships from birth but overcomes the suffering he endures to become one of the most feared and powerful warriors in the land.

Follow Luke's transformation from an innocent boy to the fearsome "War-Wolf" Odin, driven by a thirst for revenge against a ruthless opposition.

© PREVIEWSworld.com

AN ODYSSEY OF UNPARALLELED ACTION!

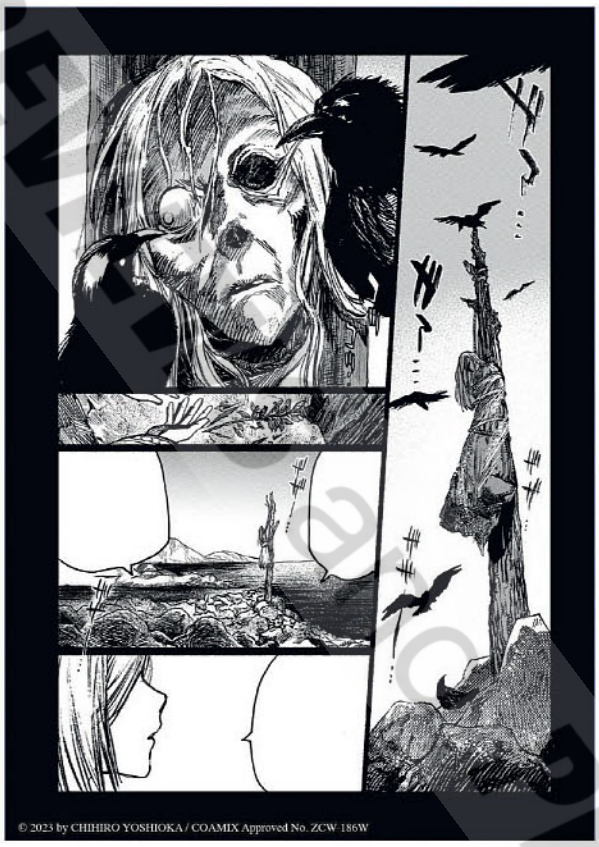

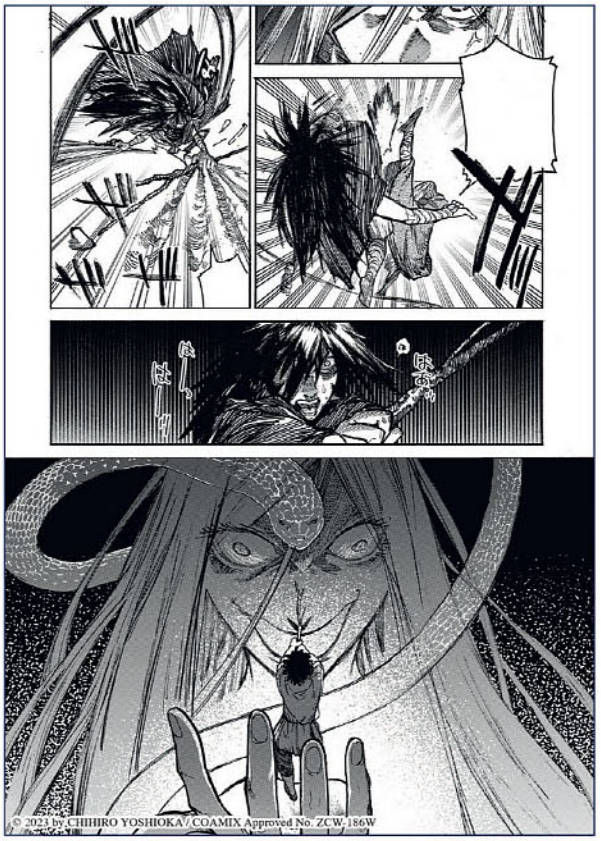

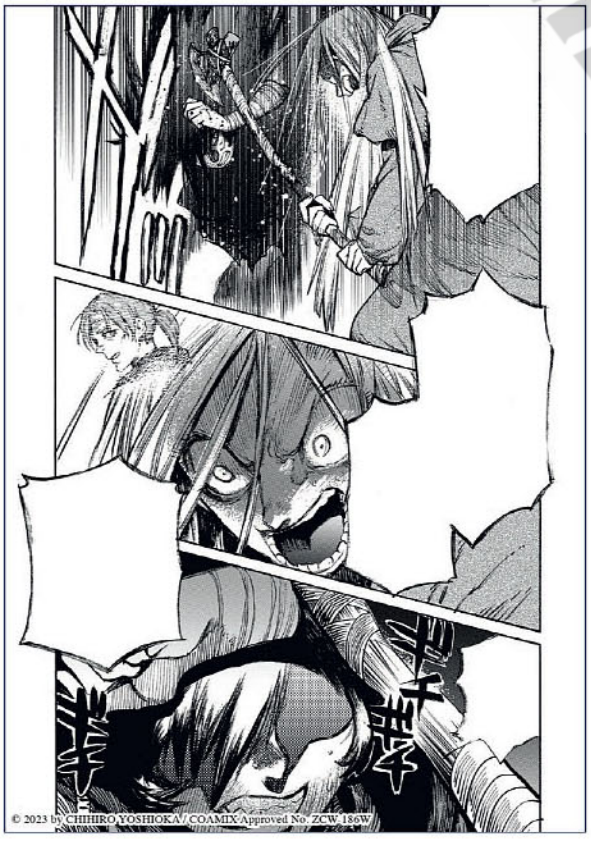

ENDORSED BY MAKOTO YUKIMURA, CREATOR OF THE RENOWNED *VIKING MANGA VINLAND* SAGA

© 2023 by CHIHIRO YOSHIOKA / COMIX Approved No. ZCW-186W

© PREVIEWSworld.com

TITAN

FOR FANS OF SEINEN MANGA AND EPIC ADVENTURES!

FEATURED ITEM

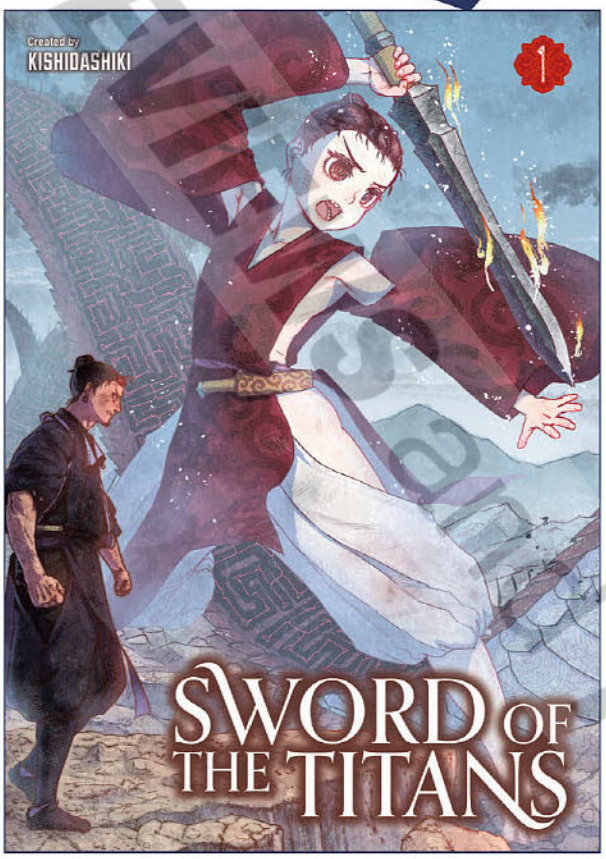

SWORD OF THE TITANS VOL. 1

(W/A) KISHIDASHIKI
SC • B&W • 208pp • $12.99
On Sale February 12, 2025

TITAN MANGA

A sweeping quest through a magical land, full of monstrous creatures and noble gods!

In a time when gods and humans live and fight together, the young boy Tsuchimaru was helpless – a mere child in the face of those mighty struggles. That is until a mysterious wandering artisan came with a sword they had forged and gifted it to the child, enabling him to take up arms in the titanic conflict!

KYOSHINKI SENKI vol. 1 © KISHIDASHIKI/SHINCHOSHA Publishing Co., Ltd.

All artwork pending licensor approval and subject to change. All properties TM & © their respective owners.

© PREVIEWSworld.com

THE DEBUT MANGA FROM KISHIDASHIKI

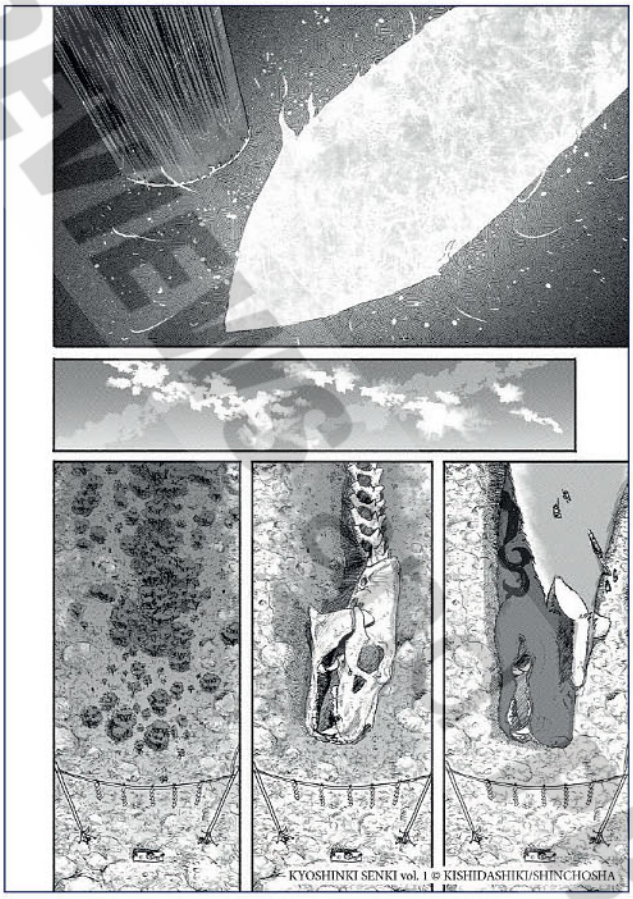

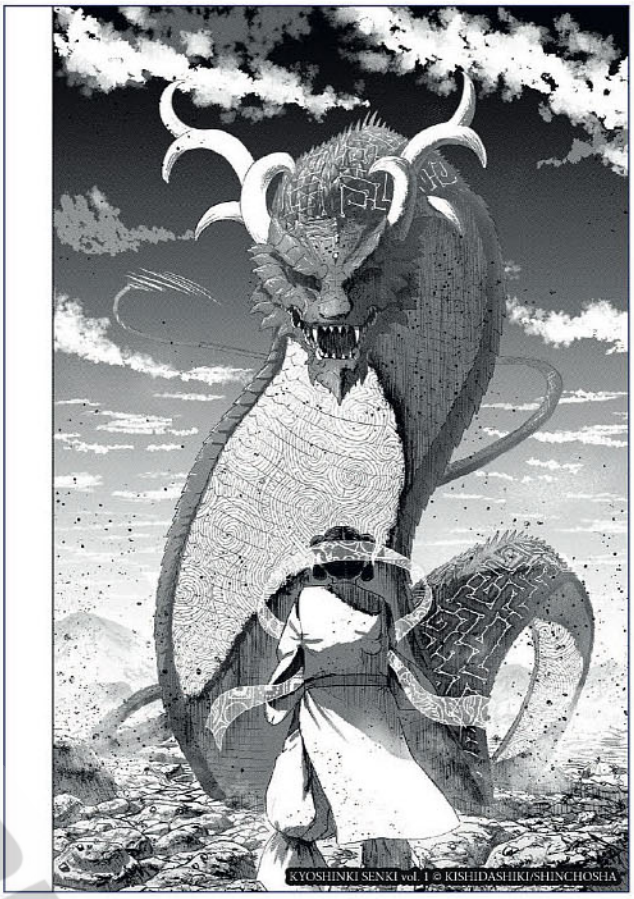

© PREVIEWS PUBLICATIONS

TITAN

ANIME ADAPTION NOW ON CRUNCHYROLL!

SPOTLIGHT ON

WORKING FOR GOD IN A GODLESS WORLD VOL. 2

(W) Aoi Akashiro
(A) Sonsho Hangetsuban
SC • B&W • 192pp • $12.99
On Sale February 19, 2025

The adventure intensifies as Yukito and Mitama face a painful betrayal that leads to the emergence of powerful adversaries.

From the writer behind *Classroom of the Elite* and *Tokyo Mirage*.

Their struggle to protect their newfound home and the death-fearing villagers escalates into a gripping battle against an Archon, that tests their strength and resolve.

TITAN MANGA

©2020 Aoi Akashiro, Hangetsubansonsyo / HERO'S INC.

All artwork pending licensor approval and subject to change. All properties TM & © their respective owners.

PREVIEWSworld.com

CLASSIC PEANUTS COMIC STRIPS BY CHARLES M SCHULZ!

SPOTLIGHT ON

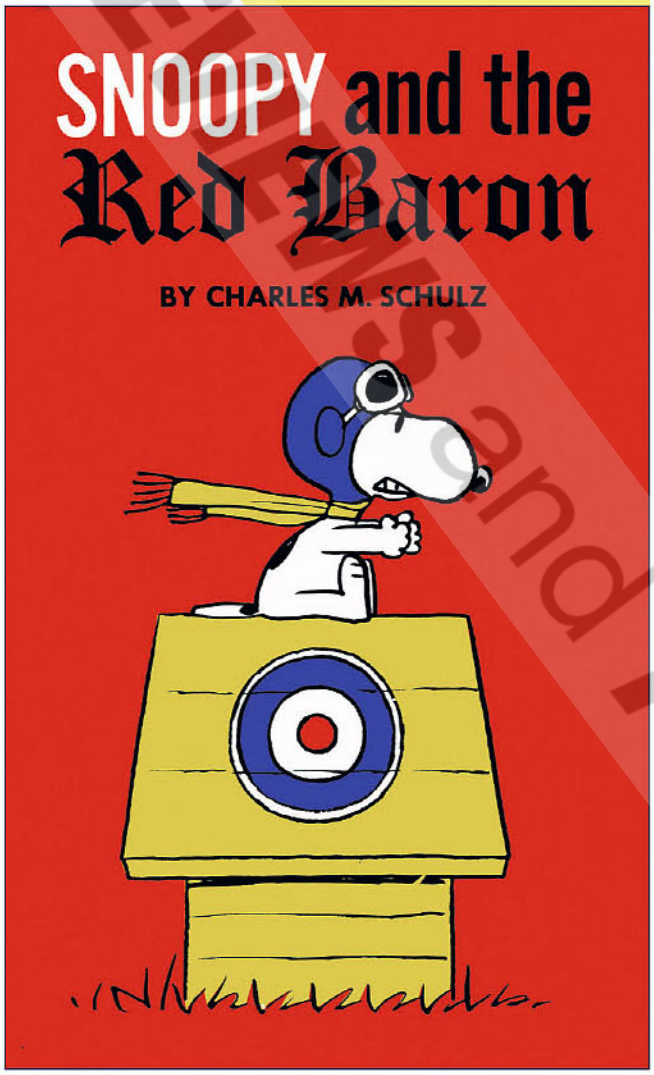

PEANUTS: SNOOPY AND THE RED BARON

(W/A) Charles M. Schulz
SC • B&W • 64pp • $9.99
On Sale April 16, 2025

Continuing Titan's much lauded and best-selling series with the 18th facsimile edition of the classic paperbacks, offering the original book exactly as it first appeared back in 1966.

There's never been a war book like this one!

How could there be? There's never been a war hero like Snoopy. With verve, dash, courage FLYING ACE SNOOPY hurls his famous Sopwith Camel into the sky to challenge the infamous RED BARON in his infamous Fokker Triplane.

"PRETTY MUCH INVENTED THE MODERN COMIC STRIP!"
Stephan Pastis (Pearls Before Swine)

Here's the World War I flying ace posing beside his Sopwith "Camel."

Good grief! What's that? It's the Red Baron! He's on my tail!

"I think my dog has finally flipped!"

© 2024 Peanuts Worldwide LLC.

All artwork pending licensor approval and subject to change. All properties TM & © their respective owners.

© PREVIEWS and PREVIEWSworld.com

TITAN

25TH ANNIVERSARY SPECIAL!

STAR WARS INSIDER PRESENTS THE PHANTOM MENACE 25TH ANNIVERSARY SPECIAL EDITION

HC • FC • 96pp • $19.99
On Sale October 30, 2024
Order Code AUG247288

SPOTLIGHT ON

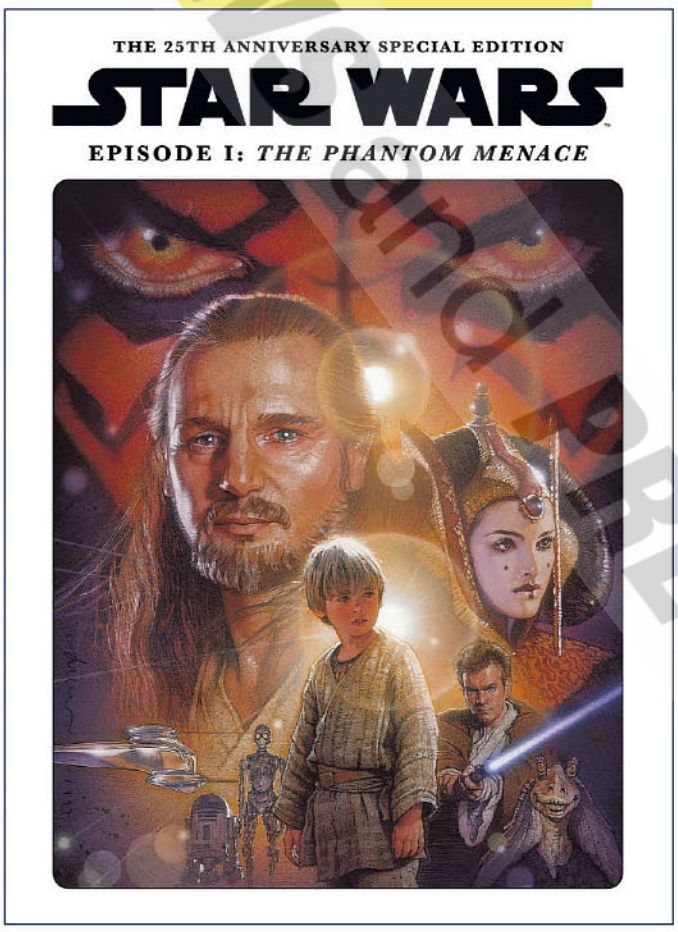

DISNEY · LUCASFILM © & TM 2024 LUCASFILM LTD.

Celebrate 25 years of *Star Wars: Episode I The Phantom Menace* with this hardcover souvenir tribute to this classic movie!

Using vintage material from *Star Wars Insider* including interviews with **George Lucas**, **Liam Neeson**, **Ewan McGregor**, **Natalie Portman**, and the cast and crew of the movie.

All artwork pending licensor approval and subject to change. All properties TM & © their respective owners.

© PREVIEWSworld.com

OUTSTANDING COLLECTION CHRONICLING THE CREATION OF THE ORIGINAL TRILOGY

STAR WARS INSIDER PRESENTS THE ORIGINAL TRILOGY BOX SET

SPOTLIGHT ON

BX/HC • FC • 384pp • $69.99
On Sale November 6, 2024
Order Code AUG247289

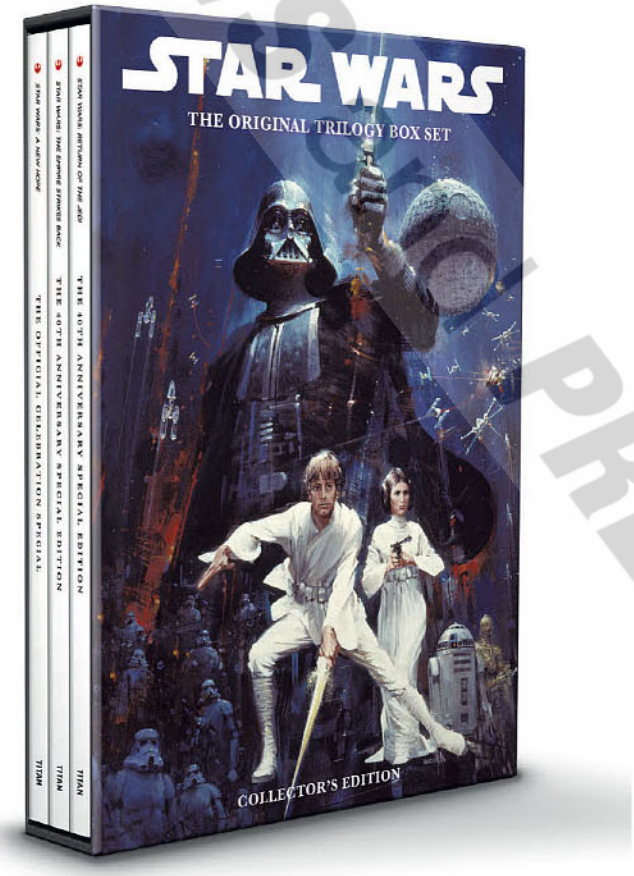

Disney · LUCASFILM © & TM 2024 LUCASFILM LTD.

A deluxe, fully illustrated look at the creation of the original *Star Wars* trilogy: *A New Hope*, *The Empire Strikes Back*, and *Return of the Jedi*.

This collection of hardcover editions features a behind-the-scenes look at the creation of the original *Star Wars* trilogy: from early script ideas, concept art and costume designs through to filming and their eventual theatrical releases.

Lavishly illustrated with rarely seen photography and art from the Lucasfilm Archives, this must-have set also includes vintage interviews with stars **Mark Hamill, Harrison Ford, Carrie Fisher** and more.

All artwork pending licensor approval and subject to change. All properties TM & © their respective owners.

© REVIEWS PREVIEWS World.com

TITAN

A GRIPPING NEW NOVEL SET IN THE *ALIEN* UNIVERSE

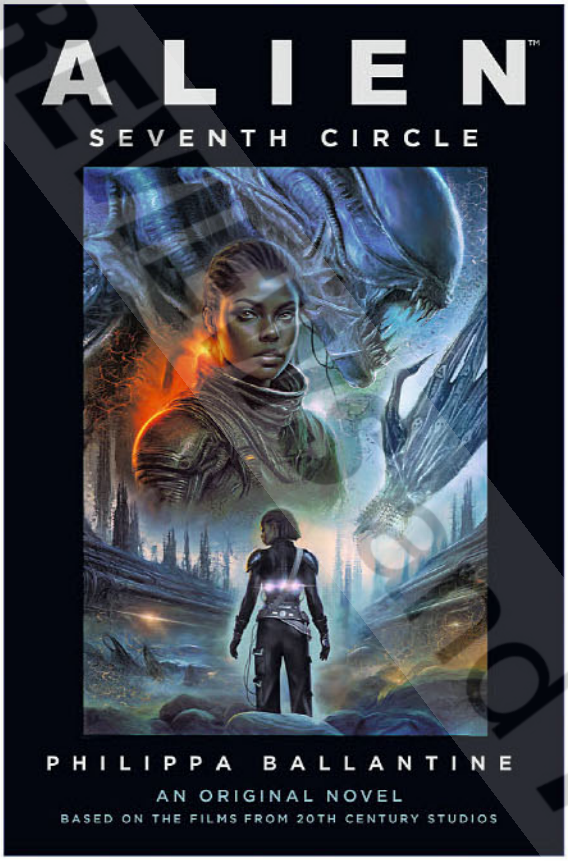

ALIEN: SEVENTH CIRCLE

(W) Phillippa Ballantine, Clara Carija
SC • 416pp • $18.99
On Sale January 8, 2025

As human colonies are obliterated by the dark pathogen and hideous monstrosities proliferate, a family of scavengers find an amnesiac who may hold the secrets to the forces tearing apart the galaxy.

Discover the whereabouts of Zula Hendricks and her elite squad known as the Jackals, unknown since the conclusion of *Inferno's Fall*.

TM & © 2024 20th Century Studios

CAPTAIN AMERICA: THE SHIELD OF SAM WILSON

(W) Jesse J. Holland; Author Gar Anthony Haywood, Sheree Renée Thomas, M. Kyoko, Maurice Broaddus
HC • 304pp • $27.99 • On Sale January 15, 2025

The new Captain America has a big shield to carry. Is he up to the task? In these short stories inspired by the Marvel comic book universe, Sam Wilson takes up the shield and proves his mettle.

Sam Wilson has a heavy shield to lift as the new Captain America. Read an action-packed anthology about Sam Wilson. Inspired by the Marvel comic book universe, the stories will see Sam prove he is ready to carry the shield as he faces Skrulls, Sabretooth, Kingpin, and other infamous villains.

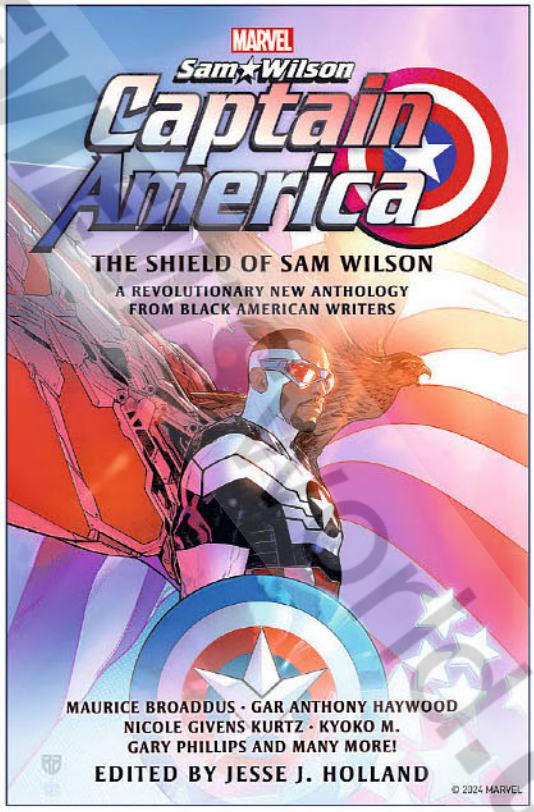

© 2024 MARVEL

All artwork pending licensor approval and subject to change. All properties TM & © their respective owners.

© BRAIN BOOK PREVIEWS
previewsworld.com

GO BEHIND THE SCENES OF THE GLOBAL BLOCKBUSTER!

MARVEL STUDIOS' THE INFINITY SAGA - AVENGERS: AGE OF ULTRON - THE ART OF THE MOVIE

(W) Jacob Johnston
HC • FC • 336pp • $40
On Sale January 22, 2025

© 2024 MARVEL

The official art book for the movie *Avengers: Age of Ultron*, the 10th title reissue of the 24-book Marvel Studios: The Infinity Saga series published as a resized matching set.

This lavishly illustrated coffee table book takes readers behind the scenes of the global blockbuster. Go around the world with the Avengers in page after page of stunning concept and production artwork and discover set photography and commentary from cast and crew.

All artwork pending licensor approval and subject to change. All properties TM & © their respective owners.

© PREVIEWSworld.com

TITAN

HOLIDAY ORNAMENTS BASED ON THE SMASH-HIT MEDIA FRANCHISE!

MY HERO ACADEMIA
TITANS VINYL HOLIDAY ORNAMENTS

Your favorite anime characters are now available as Christmas tree ornaments!

My Hero Academia TITANS: Bakugo - 3" Holiday Ornament

Order Code STL348263
3" Window Box
$14.99
On Sale December 10, 2024

My Hero Academia TITANS: Dabi - 3" Holiday Ornament

Order Code STL348264
3" Window Box
$14.99
On Sale December 10, 2024

My Hero Academia TITANS: Deku - 3" Holiday Ornament

Order Code STL348265
3" Window Box
$14.99
On Sale December 10, 2024

My Hero Academia TITANS: Himiko Toga - 3" Holiday Ornament

Order Code STL348266
3" Window Box
$14.99
On Sale December 10, 2024

My Hero Academia TITANS: Shigaraki - 3" Holiday Ornament

Order Code STL348267
3" Window Box
$14.99
On Sale December 10, 2024

My Hero Academia TITANS: Todoroki - 3" Holiday Ornament

Order Code STL348268
3" Window Box
$14.99
On Sale December 10, 2024

My Hero Academia TITANS: Tsuyu Asui - 3" Holiday Ornament

Order Code STL348269
3" Window Box
$14.99
On Sale December 10, 2024

All artwork pending licensor approval and subject to change. All properties TM & © their respective owners.

© PREVIEWS and PREVIEWSworld.com

POPULAR ANIME SERIES AVAILABLE ON CRUNCHYROLL

My Hero Academia
3" Shigaraki window-boxed
SDCC Exclusive
GLOW-IN-THE-DARK
Kawaii TITANS Vinyl Figure

Order Code STL348435
3" Window Box
$14.99
On Sale January 31, 2025

Features Glow-In-The-Dark deco effect

PLUS: TWO FANTASTIC GLOW-IN-THE-DARK TITANS!

My Hero Academia
3" Dabi window-boxed
SDCC Exclusive
GLOW-IN-THE-DARK
Kawaii TITANS Vinyl Figure

Order Code STL348264
3" Window Box
$14.99
On Sale January 31, 2025

Features Glow-In-The-Dark deco effect

Copyright© K. Horikoshi/Shueisha, My Hero Academia Project

© PREVIEWS and PREVIEWSWORLD.com

TITAN

BRAND NEW *DOCTOR WHO* APPAREL!

DOCTOR WHO TARDIS CONSOLE SCHEMATIC T-SHIRT

Size S-4XL • $24.79 - $32.60
On Sale January 31, 2025

BRAND NEW DESIGN FOR 2025!

Enter the time vortex with this unique TARDIS Console Schematic t-shirt!

Order Codes:

S	STL348155
M	STL348159
L	STL348160
XL	STL348162
XXL	STL348163
XXXL	STL348165
XXXXL	STL348166

DOCTOR WHO FIRST TO FIFTEENTH DOCTORS T-SHIRT

Size S-4XL • $24.79 - $32.60
On Sale January 31, 2025

Celebrate the return of *Doctor Who* and the arrival of the Fifteenth Doctor with this colorful First-to-Fifteenth Doctors t-shirt!

Order Codes:

S	STL348167
M	STL348169
L	STL348170
XL	STL348171
XXL	STL348173
XXXL	STL348175
XXXXL	STL348176

All artwork pending licensor approval and subject to change. All properties TM & © their respective owners.

© PREVIEWS and PREVIEWSworld.com

FEATURING ART BY FAN-FAVORITE *DOCTOR WHO* ARTIST ALICE X. ZHANG!

DOCTOR WHO ALICE X. ZHANG TARDIS T-SHIRT

Size S-3XL • $24.79 - $32.60
On Sale January 31, 2025

Classic shirt featuring this beautiful painting of the TARDIS by award-winning *Doctor Who* artist Alice X. Zhang!

Order Codes:

S	STL348257
M	STL348258
L	STL348259
XL	STL348260
XXL	STL348261
XXXL	STL348262

DOCTOR WHO DALEK BLUEPRINT T-SHIRT

Size S-3XL • $24.79 - $32.60
On Sale January 31, 2025

Dive into classic *Doctor Who* with this Dalek Blueprint t-shirt!

Order Codes:

S	STL348179
M	STL348180
L	STL348181
XL	STL348182
XXL	STL348184
XXXL	STL348347

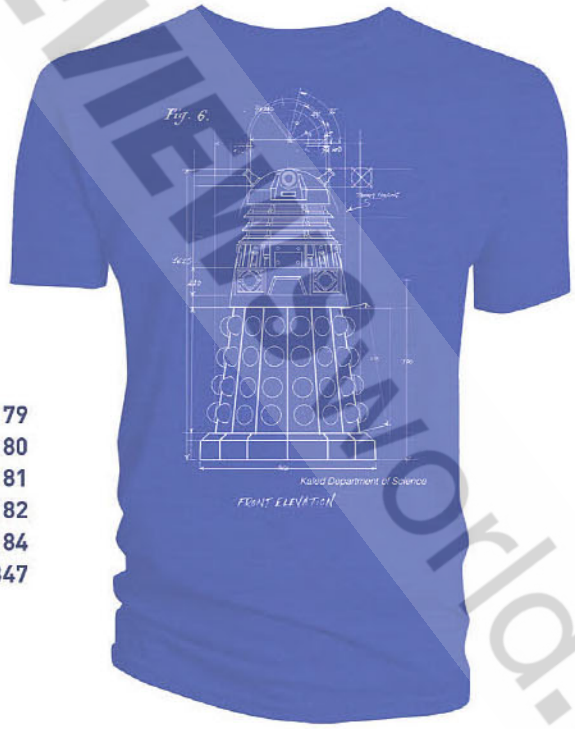

BBC, DOCTOR WHO and TARDIS (word marks and devices) are trade marks of the British Broadcasting Corporation and are used under licence. BBC logo © BBC 1996. DOCTOR WHO logo © BBC 1973. Licensed by BBC Studios

© PREVIEWS and PREVIEWSworld.com

GRADING MADE EASY!

With Collectible Grading Authority, you get:

- Two decades of industry experience and expertise.
- Authenticity assurance and meticulous grading standards.
- Hand-crafted, crystal-clear acrylic display cases.
- The pioneer in grading action figures and video games!

NOW WITH ONLINE SUBMISSIONS

CGAGRADING.COM - Save 10% off grading services!

Coupon code: **CGA_PC2024** One per customer – Expires 12/31/24

CGA

AFA ACTION FIGURE AUTHORITY

VGA VIDEO GAME AUTHORITY

© PreviewsWorld.com

GEM OF THE MONTH

BROWNE COVER

MILLER & SINCLARI COVER

BLANK SKETCH COVER

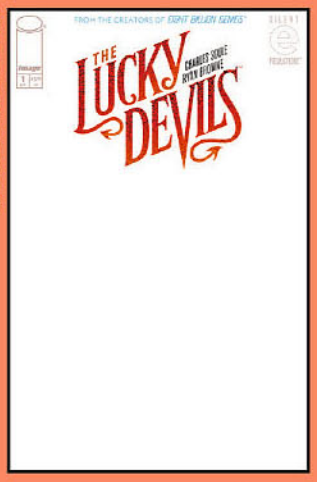

GEM of the MONTH

THE LUCKY DEVILS #1

(W) Charles Soule
(A/CA) Ryan Browne

Mini-Series Premiere. *Good Omens* meets *Curse Words* in this new series from the duo behind smash-hit *Eight Billion Genies! The Lucky Devils* is a tale of two rebellious demons who decide to start a revolution in Hell—and the two ordinary, 20-something humans they're going to manipulate to do it. A cheeky, satirical look at Good and Evil, *The Lucky Devils* explores Faustian bargains and temptation in a rip-roaring, hilarious new way. (STL350624)

BROWNE COVER—32pgs, FC (1 of 9) $3.99
MILLER & SINCLAIR COVER—32pgs, FC $3.99
BLANK SKETCH COVER—32pgs, FC $3.99

AZACETA COVER

BLANK SKETCH COVER

GEM of the MONTH

THE SEASONS #1

(W) Rick Remender
(A) Paul Azaceta, Matheus Lopes (CA) Paul Azaceta

Series Premiere. Come one, come all, to the amazing new big top show! Your Ringleaders, Rick Remender and Paul Azaceta, invite you to this fantastical double-length premiere issue of their new ongoing series! A decade after the Seasons sisters' beloved parents disappeared, a wicked carnival arrives in town. Within its big tent is a dazzling show led by an eldritch ringleader who offers comers-all a window into their heart's every desire—provided they each leave a piece of themselves behind... Attendees arrive to enjoy the breathtaking entertainment obscured behind its canvas folds—and they leave distracted by the glint of these cursed mirrors. Now it's up to the often-overlooked youngest sister, Spring, to find her missing sisters and put a stop to the Faustian hold the carnival and its cursed mirrors have on its guests. But will she be able to piece her shattered family back together before it's too late for them all? (STL350632)

AZACETA COVER—48pgs, FC $3.99
BLANK SKETCH COVER—48pgs, FC $3.99

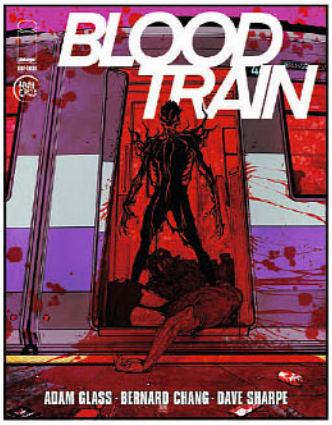

BLOOD TRAIN (ONE-SHOT)

(W) Adam Glass (A/CA) Bernard Chang

28 Days Later meets *The Ruins* in this high-stakes standalone horror story.

After backpacking through Asia, a group of friends climb aboard the Siberian Express to start their journey home. Little do they know, they've bought a one-way ticket to hell, as one of them has been infected with a bioweapon that will turn them into a monster who will slaughter everyone on the train. And the bioweapon will start World War Three if it reaches its destination in Europe. Now, these friends must make a difficult choice: kill someone they love to save the world or die trying. From *Ninth Circle*, bringing you the best horror each month by the industry's top creative talent! **Note:** This one-shot will be perfect bound, magazine trim size (8.5 x 10.875) & feature a cardstock cover. (STL350613)

48pgs, FC $7.99

PREVIEWS world.com

FIFFE COVER A

FIFFE COVER B

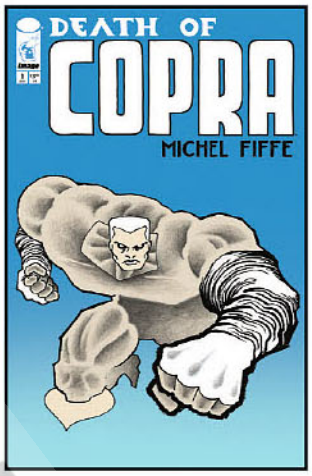

DEATH OF COPRA #1
(W/A/CA) Michel Fiffe
Mini-Series Premiere. A new chapter in the kinetic, addictive superhero series that pays homage to the '80s *Suicide Squad* run of John Ostrander, Kim Yale, and Luke McDonnell. The critically acclaimed superhero engine of revenge is back for its final act! Witness a trusted institution of brutality dismantle itself with style and grace, heart and power. Series creator Michel Fiffe closes out his signature epic by unleashing his cast of mercenary misfits one last time at full throttle. (STL350615)
FIFFE COVER A—32pgs, FC (1 of 4)..... $3.99
FIFFE COVER B—32pgs, FC (1 of 4)..... $3.99

NO HOME HERE #1
(W) Daniel Henriques
(A/CA) Jonathan Glapion
Series Premiere. What happened to Sherlee Johnson, the seven-year-old victim of the infamous serial killer Billy Kinkaid? *No Home Here*, an epic new chapter in the *Spawn Universe*, explores the fate of the innocent young girl. Her harrowing adventures with The Stranger are laid bare as her story and the world she now inhabits is revealed. With a story conceived in the twisted mind of newcomer Daniel Henriques and interior art by celebrated artist Jonathan Glapion, the reader will explore parts of the *Spawn Universe* never before seen. (STL350630)
24pgs, FC..... $2.99

THE PATCHWORK GIRL OF OZ #1
(W/A/CA) Otis Frampton
Series Premiere. Return to the Land of Oz in this new comic book adaptation of L. Frank Baum's classic novel *The Patchwork Girl o Oz*—perfect for fans of Young & Strahm's *Twig*. Otis Frampton (*Oddly Normal*) brings his unique style to the seventh book in this classic fantasy series. Join Ojo the Unlucky, Scraps the Patchwork Girl, and Bungle the Glass Cat on an amazing quest that takes them on a whirlwind journey from Munchkin Country to the Emerald City! (STL350631)
32pgs, FC..... $3.99

PATRIDGE COVER

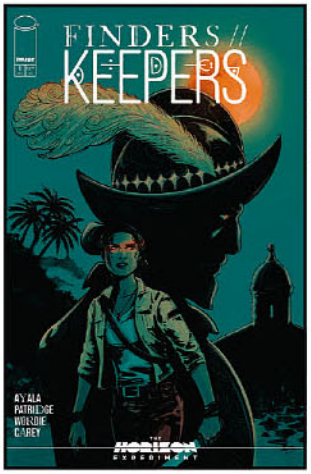

LOTAY COVER

THE HORIZON EXPERIMENT: FINDERS KEEPERS (ONE-SHOT)
(W) Vita Ayala
(A/CA) Skylar Patridge
Comics powerhouse Vita Ayala (*New Mutants*, *Static: Season One*) and superstar artist Skylar Patridge (*Absolute Power: Ground Zero*, *Supergirl*) reunite for a new type of action-adventure tale, following a Puerto Rican reverse Indiana Jones—a thief stealing from museums to return artifacts back to their native cultures. (STL350620)
PATRIDGE COVER—40pgs, FC $3.99
LOTAY COVER—40pgs, FC..... $3.99
BLANK SKETCH COVER—40pgs, FC....$3.99

COVER C

NEW COLLECTIONS

THE ART OF INVINCIBLE SEASON TWO HC
(W) Marc Sumerak
(A) Cory Walker, Various
(CA) Cory Walker, Dave McCaig
This official behind-the-scenes companion to Prime Video's second season of the hit animated series, *Invincible*, featuring a foreword from co-creator Robert Kirkman! *The Art of Invincible Season Two* features exclusive character, background, and vehicle designs along with key art and more! This volume takes fans behind the scenes and includes interviews with key creatives, including *Invincible* creators Robert Kirkman and Cory Walker. (STL343331)
HC, 11x10, 232pgs, FC..... $39.99

ASTRO CITY METROBOOK VOLUME 6 TP
(W) Kurt Busiek (A) Brent Anderson & Various
(CA) Alex Ross
The Broken Man's history, spanning over a century and a half, is revealed at last. Michael Tenicek, Astro City's most tragic survivor, hosts a support group for others like himself. And in between, we meet or re-meet heroes and villains ranging from Jack-in-the-Box to Mister Manta to Kittyhawk, G-Dog and the Pet Patrol. Star creators Kurt Busiek, Brent Anderson, Alex Ross, and friends bring to live the heroes, villains, and others of comics' most astonishing city. Collects *Astro City* Volume 3 #35-52. (STL343287)
SC, 496pgs, FC..... $34.99

BLACK KISS OMNIBUS HC
For more information on this item and a copy of the ***PREVIEWS*** Adult supplement, ask your local comic shop. (STL343289) (C: 1-0-0) **NOTE:** Not available in UK. (May purchase from UK vendor.)
ADULT MATERIAL
HC, 7x11, 400pgs, B&W..... $39.99

SPOTLIGHT ON

CHEW: THE NOMNIBUS EDITION TP
(W) John Layman (A) Rob Guillory
Collecting all 60 issues of the bestselling, award-winning series about cops, crooks, cooks, cannibals, and clairvoyants in a single massive volume. Chu is a detective with a secret. A weird secret. Tony Chu is Cibopathic, which means he gets psychic impressions from whatever he eats. It also means he's a hell of a detective, as long as he doesn't mind nibbling on the corpse of a murder victim to figure out whodunit, and why. He's been brought on by the Special Crimes Division of the FDA, the most powerful law enforcement agency on the planet, to investigate their strangest, sickest, and most bizarre cases. Also included are the blockbuster one-shots featuring everybody's favorite homicidal rooster—*Secret Agent Poyo*, *Warrior Chicken Poyo*, *Demon Chicken Poyo*. (STL343291)
SC, 1320pgs, FC..... $64.99

CRIMINAL VOLUME 1: COWARD TP (NEW EDITION)
(W) Ed Brubaker
(A) Sean Phillips, Val Staples
(CA) Sean Phillips
Celebrating the Prime Video series adaptation, Brubaker and Phillips groundbreaking crime series returns to print with stunning new cover paintings and designs. In this first installment of the bestselling, multiple Eisner Award-winning crime noir series, readers meet Leo, a world-class pickpocket who is pressed into helping the cops pull off a heist. But when the job goes terribly wrong, Leo must go into hiding, his dire situation escalates, forcing the thief to put his skills to the test. Originally published in 2007, *Criminal* Vol. 1: *Coward* is just the beginning of the critically acclaimed comic book series from Ed Brubaker & Sean Phillips. (STL343294)
SC, 132pgs, FC $9.99

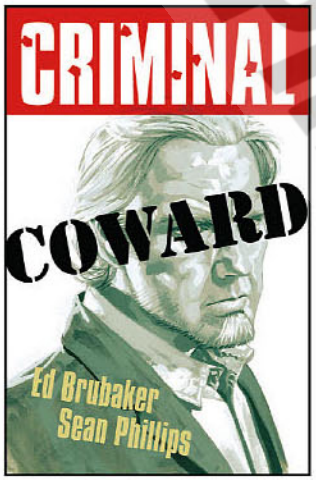

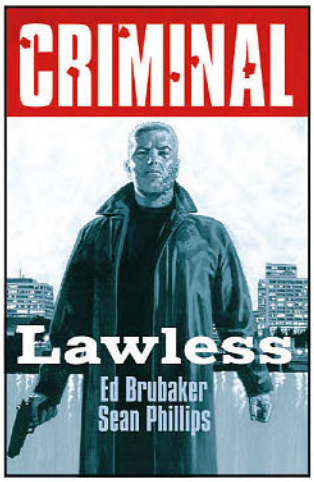

CRIMINAL VOLUME 2: LAWLESS TP (NEW EDITION)
(W) Ed Brubaker (A) Sean Phillips, Val Staples
(CA) Sean Phillips
Celebrating the Prime Video series adaptation, the second story arc of Brubaker and Phillips' groundbreaking crime series returns to print with a stunning new cover painting and design. *Criminal* Vol. 2: *Lawless* is story of brotherly love and hate, as Tracy Lawless returns home to find out who murdered his kid brother, and how much their family history has doomed them both. This is where Brubaker and Phillips take the world they created in Volume 1 and begin stretching the boundaries of what crime comics can be. (STL343295)
SC, 132pgs, FC $16.99

DEATH VIGIL VOLUME 1 TP (NEW EDITION)
(W/A/CA) Stjepan Sejic
Gifted? Join the Death Vigil in their ongoing war against the ever-growing power of the Primordial Enemy! The only catch is you have to die first. Become a corporeal immortal Death Knight, and obtain reality-altering weaponry in the neverending battle between Good and Evil. Collects *Death Vigil* #1-8. (STL318155)
SC, 256pgs, FC..... $24.99

THE DEPARTMENT OF TRUTH VOLUME 6 TP
(W) James Tynion IV
(A) Martin Simmonds, Alison Sampson
(CA) Martin Simmonds
Confronted with an enemy intent on exposing their secrets to the world, the Department of Truth made a shocking choice—go public first. But to understand Lee Harvey Oswald's risky gambit, we have to return to where it all started: Dallas, 1963, as President John F. Kennedy's motorcade passed the grassy knoll... and a woman in red with X's for eyes picked up a rifle in the window of the Texas Book Depository. Also in this Volume: Marilyn Monroe's life was stranger than fiction. So strange that she may have slipped out of reality herself. Collects issues #23-27. (STL343332)
SC, 144pgs, FC..... $16.99

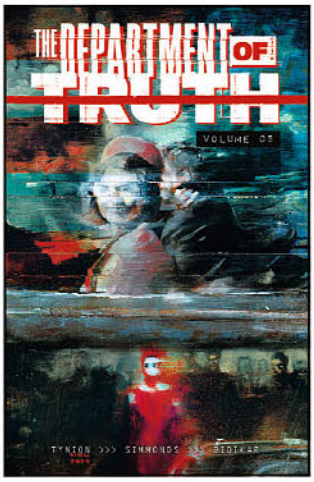

SPOTLIGHT ON

FALLING IN LOVE ON THE PATH TO HELL VOLUME 1 TP
(W) Gerry Duggan (A/CA) Garry Brown
The sun set on samurai and gunslingers at roughly the same time, but our two leads didn't die off quietly. In the East, a samurai would rather die with her weapons than surrender them to a sword hunt. In the West, the gunslinger follows his revenge to the bitter end. The future lovers are mortally wounded a world apart and awake together in a purgatory ruled by a ruthless society of damned warriors. Asami and MacRaith will need to overcome the dead, the dying, and the undead. Can love redeem them? This first volume is violent, mysterious, thrilling, and sexy. Collects issues #1-4. (STL343298)
SC, 120pgs, FC..... $9.99

© PREVIEWS Publications PREVIEWSworld.com

FISHFLIES HC
(W) Jeff Lemire
(A) Jeff Lemire, Shawn Kuruneru
(CA) Jeff Lemire
A strange and surreal new tale of friendship and small town tragedy from the creator of *Sweet Tooth* and *Descender*. A small-town crime sets off a chain of events that will permanently alter the lives of several residents of bucolic Belle River, Ontario. As the manhunt heats up, a lonely girl named Franny Fox forms an unlikely friendship with a fugitive that leads them both on an odyssey of discovery and redemption... a journey that also uncovers dark secrets from the town's eery past. Collects issues #1-7. (STL343299)
HC, 384pgs, FC $44.99

SPOTLIGHT ON

KILL OR BE KILLED COMPENDIUM TP
(W) Ed Brubaker
(A) Sean Phillips, Elizabeth Breitweiser
(CA) Sean Phillips
Brubaker and Phillips' bestselling series is finally collected under one cover! Grad student Dylan must kill one person who deserves it every month, and the deeper he gets in, the more he realizes how many people there are that deserve it. *Catcher in the Rye* meets *Death Wish* in a dark take on the vigilante genre that became a cracked reflection of the world around us. This deluxe paperback edition contains 20 issues of *Kill or Be Killed*, as well as the covers and a new afterword by Ed Brubaker. (STL343309)
SC, 600pgs, B&W $59.99

THE POWER FANTASY VOLUME 1 TP
(W) Kieron Gillen
(A/CA) Caspar Wijngaard
"Superpowered." You have certain preconceptions. They're incorrect. Here, that word has a specific technical definition. Namely, "any individual with the destructive capacity of the nuclear arsenal of the U.S.A." There are six such people on Earth. The planet's survival relies on them never coming into conflict. Come dance to the ticking of the doomsday clock with Kieron Gillen and Caspar Wijngaard in the first collection of this new, critically adored, sell-out epic. Collects *The Power Fantasy* #1-5. (STL343336)
SC, 136pgs, FC $9.99

HACK/SLASH DELUXE EDITION VOLUME 5 HC
(W) Tim Seeley & Various
(A) Elena Casagrande & Various
(CA) Tim Seeley
When Cassie discovers a potential cure for slashers, she accidentally kickstarts a chain of events that will lead to the ultimate betrayal at the hands of a man she thought she could trust! Giant monsters, Vlad's man-eating family, the secret life of Cat Curio, and the final showdown fans have waited years to see! This *Hack/Slash Deluxe Edition* collects *Mercy Sparks: A Slice of Hell* and issues #12-25 of the ongoing Image Comics series. (STL343304)
HC, 7x11, 304pgs, FC..... $49.99

INVINCIBLE VOLUME 7 TP (NEW EDITION)
(W) Robert Kirkman (A) Ryan Ottley, Bill Crabtree (CA) Cory Walker, Dave McCaig
Invincible must assemble a team of Earth's mightiest defenders to go out into space and prevent what could well be the end of mankind! These all-new definitive softcover editions collect the entire *Invincible* comic book series from the very beginning, with stunning new covers from Cory Walker & Dave McCaig. Collects issues #35-41. (STL343307)
SC, 6x9, 136pgs, FC $14.99

RADIANT BLACK VOLUME 6 TP
(W) Kyle Higgins, Joe Clark
(A/CA) Marcello Costa, Eduardo Ferigato
The Catalyst War Concludes! Both Nathan and Marshall are pushed to their limits by the alien force that originally forged the Radiants—but only one will do the unthinkable to emerge victorious. *The Catalyst War* ends here—and the future of *Radiant Black* will never be the same! *Radiant Black* is a Massive-Verse series. Collects *Radiant Black* #28A-B, #29A-B, and #30A-B. (STL308659)
RES. from ***PREVIEWS*** Vol. XXXIV #3 (MAR240339)
SC, 176pgs, FC $17.99

SPAWN: SAM AND TWITCH ORIGINS BOOK 2 HC
(W) Brian Michael Bendis, Todd McFarlane
(A) Clayton Crain & Various
(CA) Marcello Costa, Eduardo Ferigato
The Spawn Universe's favorite detectives come at you in full force in their groundbreaking series. Featuring an all-star cast of creators, the bar was set high for gritty crime fiction when Sam and Twitch first came on the scene. Follow the exploits of NYPD's two most dedicated public servants as they try to uncover the secrets behind the "Bounty Hunter Wars." Also includes the never before reprinted "John Doe Affair" story arc by Todd McFarlane (story), with Alex Maleev (art) and Paul Lee (art). Extra features include an Ashley Wood cover gallery and behind-the-scenes art. Collects *Sam and Twitch* #14-26. (STL343325)
HC, 7x11, 336pgs, FC $29.99

NIGHTS SEASON ONE PART 2 TP
(W) Wyatt Kennedy
(A/CA) Luigi Formisano
Off the heels of Gray's terrifying transformation, secrets are revealed and new questions arise. So do new enemies. Time is running out, the apocalypse is coming and Vince and Gray are at the forefront. From this moment onward, everything changes. Collects *Nights* #6-12. (STL343314)
SC, 200pgs, FC..... $16.99

PREVIEWSworld.com

© PREVIEWS PREVIEWSworld.com

SPAWN: THE SCORCHED VOLUME 5 TP

(W) John Layman, Todd McFarlane
(A) Stephen Segovia
(CA) Marcial Toledano Vargas
The Throne of Hell now belongs to Nyx, who has banished Spawn and The Scorched team to Earth, leaving Jessica Priest and her team without their powers. Things take an unexpected turn when Jason Wynn makes a surprising comeback, leading Jessica, and the team to continue the fight. Powerless, will they all make it back alive?! Collects *The Scorched* #27-32. (STL343337)
SC, 144pgs, FC.....$16.99

MORAZZO COVER

RIGU COVER

CREEPSHOW VOLUME 3 #5

(W) Ed Brisson, Kami Garcia (A) Kael Ngu, Isaac Goodhart (CA) Martin Morazzo
Mini-Series Finale. *Creepshow* volume 3 wraps with a pair of delightfully dark tales! Renowned writer Ed Brisson (*Batman*) and acclaimed cover artist Kael Ngu (making his interior work debut) bring a frightening fable that starts with hiking and camping—and ends with kicking and screaming! Then, bestselling author Kami Garcia (*Teen Titans: Raven*) nails her nightmares to the page with artist Isaac Goodhart (*Catwoman*) in a story about two very different sisters and one horrifying new home! (STL350678)
MATURE THEMES
MORAZZO COVER—32pgs, FC (5 of 5).....$3.99
NGU COVER—32pgs, FC (5 of 5).....$3.99

SPOTLIGHT ON

WITCHBLADE (2024) VOLUME 1 TP

(W) Marguerite Bennett
(A) Giuseppe Cafaro, Arif Prianto
(CA) Marc Silvestri, Arif Prianto
The first volume of a new *Witchblade* series combines a reimagined origin with contemporary takes on familiar characters and new story arcs that rekindles the energy and excitement that fueled the 90's Image Revolution that shaped generations of top creators. New York City Police Detective Sara Pezzini's life was forever fractured by her father's murder. Cold, cunning, and hellbent on revenge, Sara now stalks a vicious criminal cabal beneath the city, where an ancient power collides and transforms her into something wild, magnificent, and beyond her darkest imaginings. Electrified with power strength, healing, pleasure, and rage, every temptation lures her from her mission to find her father's killer. Sara thinks she possesses the Witchblade—but does it possess her? Includes issues #1-6 plus the *Witchblade* #1/2 origin story from 2021. (STL343344)
SC, 200pgs, FC.....$9.99

DEAD EYES: THE EMPTY FRAMES #5

(W) Gerry Duggan (A/CA) John McCrea
Mini-Series Finale. It's all gone to hell. The final fate of the paintings revealed! No money—mo problems. Dead Eyes was always a wanted man, Wheels has betrayed him—and now the city of Boston has a name to go along with that black mask: Martin Dobbs. The day he always dreaded is here. Who lives? Who dies? All will be revealed. (STL350681)
MATURE THEMES
24pgs, FC (5 of 5).....$3.99

CONTINUING SERIES

FRY COVER

SPROUSE COVER

BLOOD SQUAD SEVEN #6

(W) Joe Casey (A/CA) Paul Fry
What the hell is "Blood Con"?! That's the question everyone will be asking when this explosive extravaganza—this paean to modern marketing—is announced. But properly marketing a new superhero team is nothing compared to actually being on it. Don't miss the madness! (STL350674)
MATURE THEMES
FRY COVER—32pgs, FC.....$3.99
SPROUSE COVER—32pgs, FC.....$3.99

VARGAS COVER

FAILLA COVER

DEADLY TALES OF GUNSLINGER SPAWN #3

(W) Jimmy Palmiotti (A) Patric Reynolds (CA) Marcial Toledano Vargas
In under 48 hours, the Gunslinger's life underwent an unexpected transformation, granting him extraordinary powers and newfound abilities. Simultaneously, it unleashed a hidden realm of existence that had eluded him until now, akin to opening Pandora's box. (STL350683)
VARGAS COVER—24pgs, FC.....$2.99
FAILLA COVER—24pgs, FC.....$2.99

SPOTLIGHT ON

THE DEPARTMENT OF TRUTH #28

(W) James Tynion Iv
(A/CA) Martin Simmonds
New Story Arc. For the first time since the Department of Truth was founded, its highest official just revealed the whole, sordid history to a journalist—a journalist who happens to be Cole's husband. Can their relationship survive the cold, hard facts? And will it all be for nothing once Black Hat mounts their counter-offensive to the DoT's riskiest gamble yet? (STL350793)
MATURE THEMES
32pgs, FC $3.99

VECCHIO COVER A

VECCHIO COVER B

VECCHIO COVER C

CIOFFI COVER D

DOLL PARTS: A LOVESICK TALE #2

(W/A/CA) Luana Vecchio
Madeleine's adolescence is in full swing: boys, horror movies, gore sites, and dangers lurking around every corner. But Mad's a big girl now. She knows how to handle herself... Right? (STL350685)
MATURE THEMES
VECCHIO COVER A—32pgs, FC (2 of 4) $3.99
VECCHIO COVER B—32pgs, FC (2 of 4) $3.99
VECCHIO COVER C—32pgs, FC (2 of 4) $3.99
CIOFFI COVER D—32pgs, FC (2 of 4) $3.99

DUST TO DUST #2

(W) J. G. Jones, Phil Bram
(A/CA) J. G. Jones
In the heart of the Great Depression, photojournalist Sarah and her two young charges are engulfed in a massive dust storm that threatens all of the residents of New Hope, leaving behind death and destruction. (STL350690)
32pgs, FC (2 of 8) $3.99

FLEECS & FORSTNER COVER

FORSTNER & FLEECS COVER

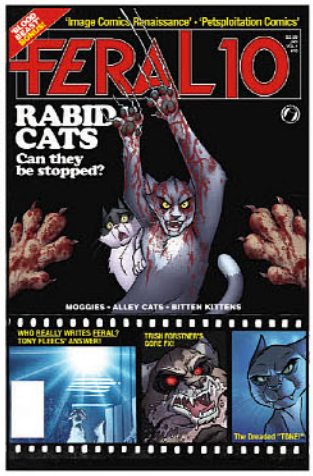

FERAL #10

(W) Tony Fleecs (A) Trish Forstner, Tone Rodriguez
(CA) Trish Forster, Tony Fleecs
End of Story Arc. Trapped like cats! Elsie and Lord must put aside their differences to protect Gigi and her kittens from the horrors of the Cat Lady's creepy old shack deep in the rabies-infested woods. With no food and no way out of the tiny basement, will the cats do the *unthinkable* to survive?!? You won't believe what happens in the thrilling conclusion to the second arc of this smash-hit series. (STL350692)
FLEECS & FORSTNER COVER—32pgs, FC $3.99
FORSTNER & FLEECS COVER—32pgs, FC $3.99

COVER A

COVER B

G.I. JOE: A REAL AMERICAN HERO #313

(W) Larry Hama (A) Chris Mooneyham, Francesco Segala
(CA) Andy Kubert, Tamra Bonvillain
Destro versus Cobra Commander... winner takes all! (STL350708)
KUBERT & BONVILLAIN COVER—32pgs, FC $3.99
KUBERT COVER—32pgs, FC $3.99

FREE AGENTS #7

(W) Kurt Busiek, Fabian Nicieza
(A/CA) Stephen Mooney
End of Story Arc. Final assault on The Vault! Barrage sends the Agents on a multi-pronged mission against Verena DeVault to secure her trove of alien tech and artifacts. But if they succeed, what then? What does Barrage plan to do with all that power? The answer could mean the end of the Free Agents! (STL350696)
MOONEY COVER—32pgs, FC..... $3.99
MAGUIRE COVER—32pgs, FC..... $3.99
VON GRAWBADGER, FARRELL, & FRY COVER—32pgs, FC..... $3.99

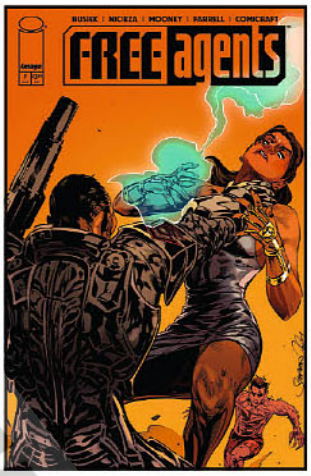

MOONEY COVER

MAGUIRE COVER

VON GRAWBADGER, FARRELL & FRY COVER

SPOTLIGHT ON

COVER A

COVER B

COVER C

GEIGER #10

(W) Geoff Johns
A/CA) Gary Frank, Brad Anderson
The Return of Junkyard Joe! As Tariq Geiger's quest to find a cure to his radioactive condition continues, he finds himself once again face to face with the U.S. Army's most dangerous weapon. But with Geiger's powers growing out of control, who will come to his rescue? You won't believe it. (STL350699)
FRANK & ANDERSON COVER—32pgs, FC... $3.99
ORDWAY & ANDERSON COVER—32pgs, FC... $3.99
MIKI, ANDERSON & DIETRICH COVER—32pgs, FC..... $3.99

G.I. JOE #3

(W) Joshua Williamson
(A) Tom Reilly, Jordie Bellaire
(CA) Tom Reilly
The biggest comic book launch of the decade gets deadly! As tensions rise within G.I. Joe—and punches are thrown—Cobra hunts a venomous new ally... (STL350702)
REILLY COVER—32pgs, FC..... $3.99
FINCH & LUCAS COVER—32pgs, FC..... $3.99
VILLALOBOS COVER—32pgs, FC. $3.99

REILLY COVER

FINCH & LUCAS COVER

VILLALOBOS COVER

FAILLA COVER

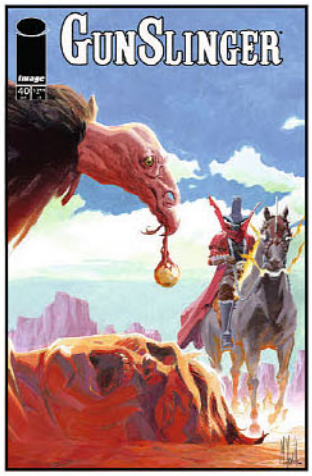

FERNANDEZ COVER

GUNSLINGER SPAWN #40

(W) Todd McFarlane (A) Carlo Barberi (CA) Marco Failla
When Gunslinger looks into a mirror. He no longer sees a face that is his own. Every day he spends in the present makes him realize that he may never have the opportunity to return home and set things right. (STL350711)
FAILLA COVER—SC, 24pgs, FC..... $2.99
FERNANDEZ COVER—SC, 24pgs, FC..... $2.99

© PREVIEWS publications previewsworld.com

SEELEY COVER

ANDRASOFSZKY COVER

HACK/SLASH/BODY BAGS #4

(W) Tim Seeley (A) Stefano Caselli, Steve Kurth (CA) Tim Seeley
Mini-Series Finale. Cassie and Vlad are desperately trying to leave Terminus, pursued by the entirety of Sinn's police department! Good thing they've got new pals Panda and Mack on their side! *Except...* Panda and Mack are body baggers, and a gig is a gig! The most twisted crossover of the year comes to an epic conclusion, as the slasher-hunting duo goes to absolute war with the bounty-hunting daddy-daughter duo! (STL350713)
MATURE THEMES
SEELEY COVER—32pgs, FC (4 of 4) $3.99
ANDRASOFSZKY COVER—32pgs, FC (4 of 4) $3.99

COVER A

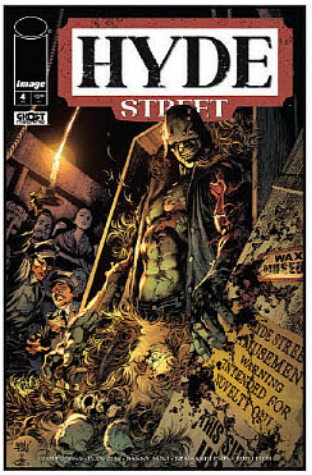

COVER B

HYDE STREET #4

(W) Geoff Johns
(A/CA) Ivan Reis & Various
The hit horror series continues! Witness, if you will, the demise of a good man in a town without pity. A caring man, with aspirations to be known among his peers as one of Hollywood's finest actors, only to see these colleagues snicker at him when he's typecast as a famous film monster made of human patchwork parts. But, as we'll see, life imitates art in Tinseltown, down a boulevard called... Hyde Street. (STL350718)
REIS, MIKI, & ANDERSON COVER—32pgs, FC.....$3.99
SNEJBJERG & ANDERSON COVER—32pgs, FC.....$3.99
PRADO & DZIOBA COVER—32pgs, FC..... $3.99

COVER C

SNEJBJERG COVER

NAUCK COVER

ALAMY & KALISZ COVER

HORNSBY & HALO #3

(W) Peter J. Tomasi
(A/CA) Peter Snejbjerg, John Kalisz
A blizzard hits the town of Warwick... but it's hardly a natural occurrence, as rogue agents of Heaven and Hell try to disrupt the tenuous peace between realms, using Rose Hornsby and Zack Halo as pawns. The storm's "ethereal" qualities raise the dead from their graves to reclaim their personal valuables stolen by the Halo family before being buried. And Zach and Rose discover the hard way that "finders keepers" *won't* deter angry zombies! (STL350715)
SNEJBJERG & KALISZ COVER—32pgs, FC..... $3.99
NAUCK COVER—32pgs, FC..... $3.99
ALAMY & KALISZ COVER—32pgs, FC..... $3.99

BEAN COVER A

BEAN COVER B

I HATE FAIRYLAND #19

(W) Skottie Young (A/CA) Brett Bean
"Happy End Game," Part Four of Five. War is upon Gert and the Fairyland forces—and they are outnumbered! I mean, come on, they're facing an army of Fairylanders that Gert has killed, led by her oldest nemesis. That's **A Big Number**, and one evil **Happy!** Back in Kansas, Dorothy Gale is questioning her choice to stay out of the fight. The battle is on! (STL350721)
MATURE THEMES
BEAN COVER A—32pgs, FC $3.99
BEAN COVER B—32pgs, FC $3.99

© Kaptan Kurtul Previews World.com

MORAZZO & O'HALLORAN COVER

LLOVET COVER

ICE CREAM MAN #43

(W) W. Maxwell Prince (A/CA) Martin Morazzo, Chris O'Halloran

"One Page Horror Stories." It's a star-studded, make-your-jaw-drop-to-the-floor issue of *Ice Cream Man!* The challenge: make a comics horror story that's only one page long. And boy, did we find some amazing folks ready to take that one on! Issue 43 will feature one-page horror yarns (all drawn by Morazzo and O'Halloran) from Grant Morrison, Patton Oswalt, Geoff Johns, Kelly Sue Deconnick, Jeff Lemire, Matt Fraction, Zoe Thorogood, and and more! There will also, of course, be plenty of weird one-pagers from W. Maxwell Prince and Team ICM—we wouldn't want to miss out on all the fun! (STL350789)

MATURE THEMES

MORAZZO & O'HALLORAN COVER—32pgs, FC $3.99

LLOVET COVER—32pgs, FC $3.99

CRAIG COVER

DODMAN COVER

KAYA #25

(W/A/CA) Wes Craig

Travel back to the Mutant Lands where the deposed prince of monsters and his uncle attempt to awaken a terrible force that could change everything in Kaya's world and far beyond. Featuring a backup story by Jesse Lonergan, plus tons of back matter, these stand-alone, between-arc issues have become a favorite among *Kaya* fans and are perfect for new readers. (STL350728)

CRAIG COVER—32pgs, FC $3.99

DODMAN COVER—32pgs, FC $3.99

TOMASELLI COVER—SC, 24pgs, FC $2.99

ROBECK COVER—SC, 24pgs, FC $2.99

ORELLANA COVER A

ORELLANA COVER B

JUVENILE #2

(W/A/CA) Jesus Orellana

After discovering Max's secret, Sara is determined to learn more and pushes him to reveal the truth behind his telekinetic powers. But as dark secrets unravel, will she be ready for the shocking revelations that await? (STL350725)

ORELLANA COVER—32pgs, FC (2 of 5) $3.99

ORELLANA COVER—32pgs, FC (2 of 5) $3.99

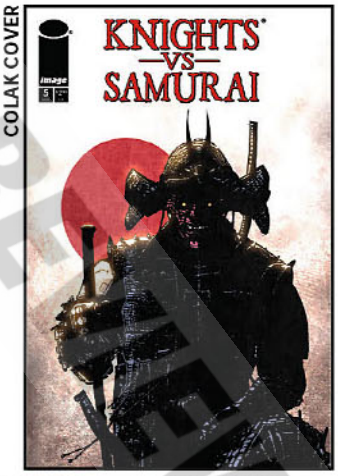

COLAK COVER

MELE COVER

KNIGHTS VS. SAMURAI #5

(W) David Dastmalchian (A) Fede Mele (CA) Mirko Colak

In the aftermath of a horrific Dragon attack, the tension has reached its peak. Sanada and Charles must make a decision—admit that they are not each other's enemy, or remain loyal to those they serve and continue the bloodshed. (STL350732)

COLAK COVER—24pgs, FC $2.99

MELE COVER—24pgs, FC $2.99

LEGO NINJAGO: SHATTERSPIN #5

(W) Tri Vuong (A) Tri Vuong & Various (CA) Tri Vuong

Mini-Series Finale. With their true enemy revealed, Garmadon and his students face impossible odds. Can they master the power of ShatterSpin in time and save the Wolf Clan? LEGO, the LEGO logo, the Brick and Knob configurations, the Minifigure and NINJAGO are trademarks and/or copyrights of the LEGO Group. 2024 The LEGO Group. All rights reserved. (STL350796)

32pgs, FC (5 of 5) $3.99

© PREVIEWS world.com

COVER A

ANDOLFO COVER

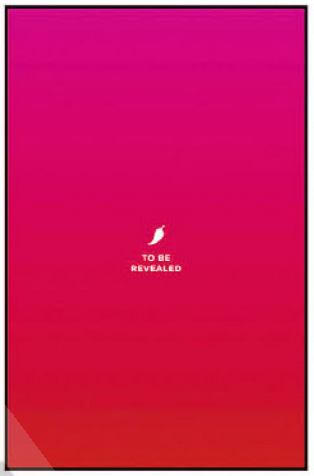

SCHRAB COVER

BERTONI COVER

SPANO COVER

COVER D

MOON MAN #7

(W) Kyle Higgins, Scott "Kid Cudi" Mescudi
(A) Federico Bertoni
(CA) Rob Schrab
The mission continues. Seven minutes is an eternity. The moon awaits. (STL350734)
SCHRAB COVER—32pgs, FC..... $3.99
BERTONI COVER—32pgs, FC $3.99
GRIFFIN COVER—32pgs, FC..... $3.99

GRIFFIN COVER

MIRKA ANDOLFO`S SWEET PAPRIKA: OPEN FOR BUSINESS #3

(W) Steve Orlando (A) Emilio Pilliu
Aubrey struggles to balance an impossible tightrope—juggling his open relationship with Persica, a secret affair with Kren, and the overwhelming demands of editing Durian. Breaking the rules of his open relationship is out of character for Persica, and it's only a matter of time before things take a turn for the worse... The exciting third issue of the erotic romance drama in the style of the original *Sweet Paprika* series, building off characters introduced in the Eisner-Award nominee *Sweet Paprika: Black, White, And Pink* #1. (STL350797)
COVER A—32pgs, FC (3 of 5)..... $3.99
ANDOLFO COVER—32pgs, FC (3 of 5)..... $3.99
SPANO COVER—32pgs, FC (3 of 5) $3.99
COVER D—32pgs, FC (3 of 5) $3.99

BENGAL COVER

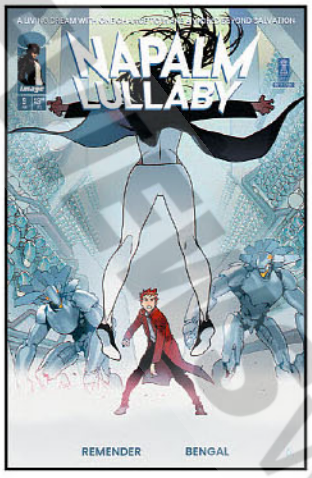

WYZGALA COVER

THE MOON IS FOLLOWING US #5

(W) Daniel Warren Johnson
(A) Riley Rossmo, Daniel Warren Johnson
(CA) Riley Rossmo
The final battle is at hand. For Penny! (STL350733)
MATURE THEMES
32pgs, FC (5 of 10)..... $3.99

NAPALM LULLABY #9

(W) Rick Remender (A/CA) Bengal
All too often those we love most turn on us. Sometimes, whether we're paying attention or not, we turn on them. Everyone justifies their own self-interests, but in the case of Sam and Sarah, it carries repercussions for us all. (STL350735)
BENGAL COVER—24pgs, FC $3.99
WYZGALA COVER—24pgs, FC..... $3.99

WALSH COVER

VARGAS COVER

COVER A

COVER B

NULLHUNTER #4
(W) Michael Walsh (A) Gustaffo Vargas (CA) Michael Walsh
On a mission to apprehend a dangerous rebel leader, Clay battles a brute too big and powerful even for his bionic brawn. So how will he bring in the Boar? The fourth chapter of *Nullhunter*, the cyberpunk retelling of Hercules. (STL350737)
MATURE THEMES
WALSH COVER—
32pgs, FC (4 of 12)..... $3.99
VARGAS COVER—
32pgs, FC (4 of 12)..... $3.99
TRAKHANOV COVER—
32pgs, FC (4 of 12)..... $3.99

TRAKHANOV COVER

THE ROCKETFELLERS #3
(W) Peter J. Tomasi, Francis Manapul (A/CA) Francis Manapul
Where are The Rocketfellers? Hiding out in the 21st century, that's where, as a relentless bounty hunter from the 25th century continues to track our time-traveling renegade family down by any means necessary! But just as the family starts to feel comfortable in their new surroundings, they attract attention from an unexpected threat closer to home... (STL350743)
MANAPUL COVER—32pgs, FC..... $3.99
MCKONE &
KALISZ COVER—32pgs, FC..... $3.99
BURNHAM &
REBER COVER—32pgs, FC..... $3.99

COVER C

ANDERSON & HITCH COVER

BUCKINGHAM & KALISZ COVER

THE SACRIFICERS #14
(W) Rick Remender
(A/CA) Max Fiumara, Dave McCaig
"No Light Beyond," Part 3 (of 4). When making a choice of who to trust in a life-or-death situation, do you choose what you've seen with your own eyes or what you feel in your heart? (STL350746)
32pgs, FC..... $3.99

REDCOAT #9
(W) Geoff Johns
(A) Bryan Hitch & Various
(CA) Bryan Hitch, Brad Anderson
Everyone has a drinking buddy, but there's none more magical than Johnny Appleseed! An American legend, Johnny lived an adventurous life, particularly when he crossed paths with our immortal British redcoat Simon Pure, who shared his pursuit of a good time with good drink. What secrets does Simon reveal in his inebriated state? Plenty. (STL350740)
ANDERSON &
HITCH COVER—32pgs, FC..... $3.99
BUCKINGHAM &
KALISZ COVER—32pgs, FC..... $3.99
LIEBER &
DZIOBA COVER—32pgs, FC..... $3.99

LIEBER & DZIOBA COVER

LARSEN COVER A

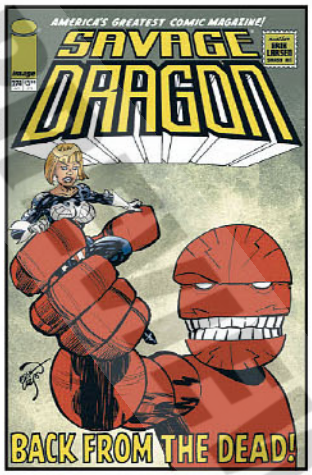

LARSEN COVER B

SAVAGE DRAGON #274

(W/A/CA) Erik Larsen

"Back From the Dead!" The vicious despot from Dimension-X is revealed! Mr. Glum returns, and he has his eyes set on Angel Darling and the subjugation of all mankind! Meanwhile, Malcolm Dragon frantically tries to locate Glum's captive—Frank Darling, who may well be humanity's only hope! Comes with our highest possible recommendation! (STL336229)

MATURE THEMES

RES. from ***PREVIEWS*** Vol. XXXIV #8 (AUG240576)

LARSEN COVER A—32pgs, FC.....$3.99
LARSEN COVER B—32pgs, FC.....$3.99

HUNG COVER

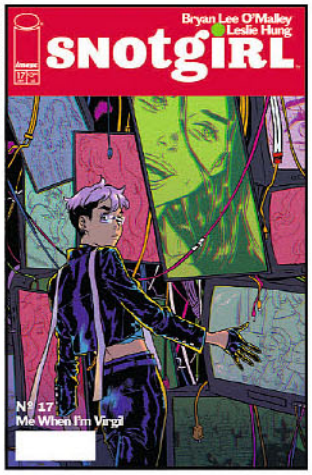

O'MALLEY & COHEN COVER

SNOTGIRL #17

(W) Bryan Lee O'Malley (A/CA) Leslie Hung

While Lottie navigates the ins and outs of her new relationship, we turn our attention to Caroline's mysterious brother Virgil. Just who the heck is this guy? What does he know? Who knows what he knows? And why? And how? And what? And huh? Only in *Snotgirl!* (STL350748)

HUNG COVER—32pgs, FC.....$3.99
O'MALLEY & COHEN COVER—32pgs, FC.....$3.99

FAJILLA OCVER

MONK COVER B

CARLOS COVER

FAJILLA COVER

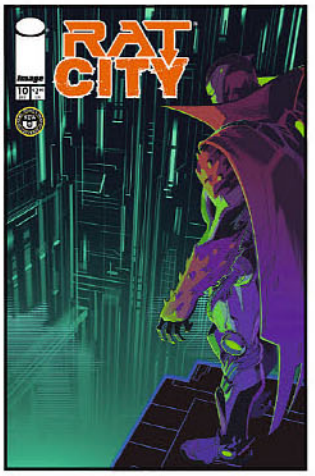

SPAWN: RAT CITY #10

(W) Erica Schultz (A/CA) Ze Carlos

Peter and Quinlan are on the run as fugitives, with PTS and the military closing in fast. But what's worse is that the Deviant has lost control, and the Hellspawn symbiote is raging! (STL350752)

CARLOS COVER—24pgs, FC.....$2.99
FAILLA COVER—24pgs, FC.....$2.99

GAY COVER

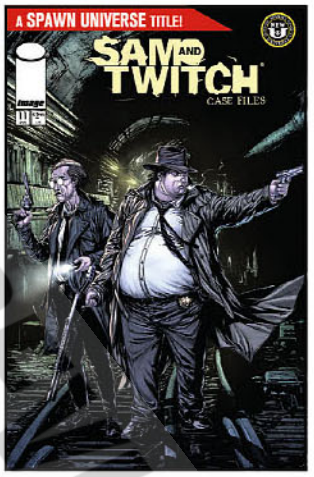

FAJILLA COVER

SPAWN: SAM AND TWITCH CASE FILES #11

(W) Jordan Barel (A) Thomas Nachlik (CA) Raymond Gay

Max Williams, aka Twitch, has always been a good cop and an honest cop, but someone has set him up. He's taking the fall for a shooting that wasn't his fault. Sometimes that's the job. You have to ride it out until you can prove your innocence. But now that someone is threatening his family, Twitch will have to take the law into his own hands. (STL350754)

GAY COVER—24pgs, FC.....$2.99
FAILLA COVER—24pgs, FC.....$2.99

MONK COVER C

SPAWN #362

(W) John McFarlane (A) Brett Booth (CA) Marco Failla

Spawn's mission should have become easier with the return of his powers. But unfortunately for him, there have been those who have been waiting, planning, and building up their armies. Knowing that, at some point, they will have the opportunity to strike back at Al Simmons. (STL350750)

FAILLA COVER—24pgs, FC.....$2.99
MONK COVER B—24pgs, FC.....$2.99
MONK COVER C—24pgs, FC.....$2.99

© PREVIEWSworld.com

KEANE COVER

RANDAL COVER

SPAWN: THE SCORCHED #38
(W) John Layman (A) Stephen Segovia (CA) Kevin Keane
The Scorched are back at full strength. With the Dead Zones repaired, their powers have returned, and they are starting to feel like their old selves. But that also means that enemies from their past, like the Vicerator, are back as well, and she is planning to take out the Scorched once and for all! (STL350756)
KEANE COVER—24pgs, FC $2.99
RANDAL COVER—24pgs, FC $2.99

RANDAL COVER

GAY COVER

SPAWN: VIOLATOR #6
(W) Marc Andreyko (A/CA) Von Randal
The Violator's tale is coming to its end. His adventures and manipulations through human history are reaching their crescendo. How much of it was true? How much of it was the embellishment of a sadistic and insane demon? Who really cares? It was a great story, right? The Violator's new best friend certainly thinks so. (STL350758)
RANDAL COVER—56pgs, FC (6 of 6) $5.99
GAY COVER—56pgs, FC (6 of 6) $5.99

STANDSTILL #6
(W) Lee Loughridge (A) Andrew Robinson, Lee Loughridge (CA) Andrew Robinson
Continuing to unravel, Ryker Ruel, seemingly, finds himself wrapping up his revenge tour in Italy. Colin, at home, further obsessing over his own device, becomes the rotten apple of the government's eye. (STL350759)
48pgs, FC (6 of 8) $4.99

STONEHEART #9
(W/A/CA) Emma Kubert
Swept into the harrowing waves of the Glass Sea, Shayde Whisper and Juniper Meadows face a growing tension when they are confronted by an even bigger problem... a leviathan-sized problem! Before being sucked into the beast's hurricane, Shayde desperately looks to the Voice for help and instantly regrets it. (STL350761)
MATURE THEMES
32pgs, FC $3.99

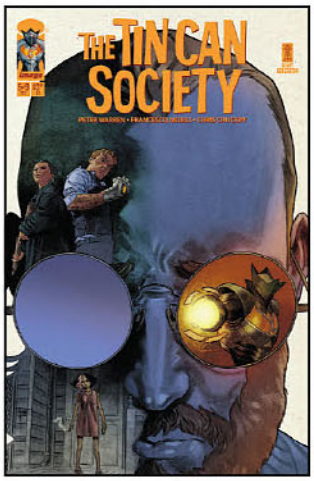

THE TIN CAN SOCIETY #5
(W) Peter Warren
(A/CA) Francesco Mobili, Chris Chuckry
The TCS gang goes up against Caliburn in a deadly showdown, ready to come face to face with the shocking monster behind the mask. But, as our brilliant Val knows all too well, sometimes it's just when you think you know the answer that you find out you were asking the wrong question all along. (STL350762)
32pgs, FC (5 of 9) $3.99

JOHNSON & SPICER COVER

CORONA & SPICER COVER

TRANSFORMERS #16
(W) Daniel Warren Johnson (A) Jorge Corona, Mike Spicer (CA) Daniel Warren Johnson, Mike Spicer
Autobots vs Decepticons vs ...! (STL350764)
JOHNSON & SPICER COVER—32pgs, FC $3.99
CORONA & SPICER COVER—32pgs, FC $3.99

© PREVIEWSworld.com

DE FELICI COVER

HOMARE COVER

VOID RIVALS #16
(W) Robert Kirkman (A/CA) Lorenzo De Felici, Patricio Delpeche
Skuxxoid vs. Pythona! The battle you didn't know you wanted! (STL350769)
DE FELICI COVER—32pgs, FC $3.99
HOMARE COVER—32pgs, FC $3.99

BLANCO COVER

FERNANDEZ COVER

WORLDTR33 #13
(W) James TynionIV (A) Fernando Blanco, Jordie Bellaire (CA) Fernando Blanco
Ellison continues to piece together the sad, strange story of the girl who would become PH34R, hoping to discover the key to defeating the Undernet. But each new revelation poses more questions than answers... and he's becoming less and less sure that the end of this rabbit hole leads anywhere he wants to go. (STL350774)
MATURE THEMES
BLANCO COVER—32pgs, FC $3.99
FERNANDEZ COVER—32pgs, FC $3.99

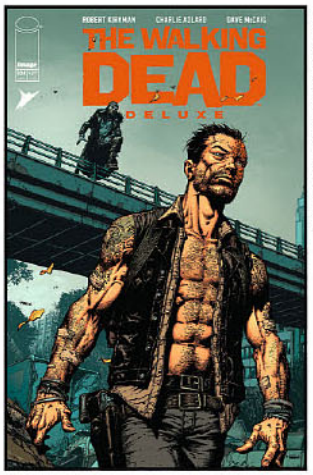

FINCH & MCCAIG COVER

ADLARD & MCCAIG COVER

THE WALKING DEAD DELUXE #104
(W) Robert Kirkman
(A) Charlie Adlard, Dave McCaig
(CA) David Finch, Dave McCaig
Carl takes the Saviors problem into his own hands. This deluxe presentation in stunning full color also features another installment of Cutting Room Floor and creator commentary. (STL350778)
MATURE THEMES
FINCH & MCCAIG COVER—32pgs, FC $3.99
ADLARD & MCCAIG COVER—32pgs, FC $3.99
BELLEGARDE & HIHNALA COVER—32pgs, FC $3.99

BELLEGARDE & HIHNALA COVER

FINCH & MCCAIG COVER

ADLARD & MCCAIG COVER

THE WALKING DEAD DELUXE #105
(W) Robert Kirkman
(A) Charlie Adlard, Dave McCaig
(CA) David Finch, Dave McCaig
Negan asks Carl to sing him a song. (STL350781)
MATURE THEMES
FINCH & MCCAIG COVER—32pgs, FC $3.99
ADLARD & MCCAIG COVER—32pgs, FC $3.99
BELLEGARDE & HIHNALA COVER—32pgs, FC $3.99

BELLEGARDE & HIHNALA COVER

PREVIEWSworld.com

BOSS COVER

TURTULICI COVER

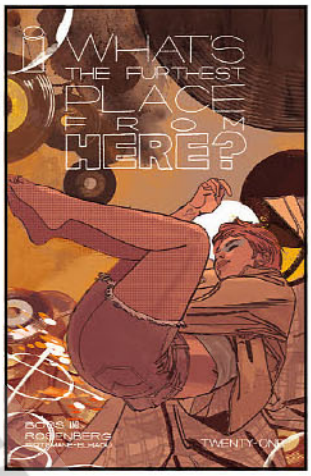

WHAT'S THE FURTHEST PLACE FROM HERE? #21
(W) Matthew Rosenberg (A/CA) Tyler Boss
Sometimes you travel to the ends of the Earth just to find out that everyone is really not so different. And they all want to kill you. Academy meet the Degenerates. (STL350784)
BOSS COVER—32pgs, FC $3.99
TURTULICI COVER—32pgs, FC $3.99

SPOTLIGHT ON

CAFARO & PRIANTO COVER A

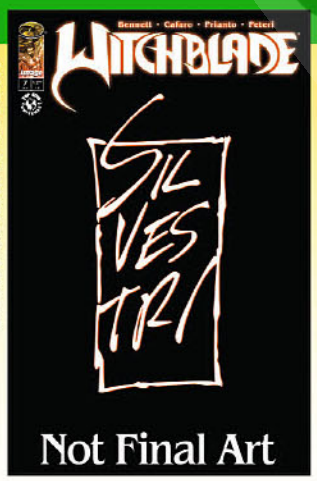

CAFARO & PRIANTO COVER B

WITCHBLADE #7
(W) Marguerite Bennett (A/CA) Giuseppe Cafaro, Arif Prianto
New Story Arc. New York City Police Detective Sara Pezzini is this generation's bearer of the Witchblade, a mystical gauntlet wielded by one woman in a generation meant to balance the forces of Darkness and Light. For years, Sara has been on the hunt for the identity of her father's killer, and the paths have led her to billionaire Kenneth Irons. Irons has money, power, and associates from the darkest corners of the underworld. Among them, a young member of the Franchetti crime family on the verge of his twenty-first birthday, enters the story, and Sara's world will never be the same as Jackie Estacado, this generation's bearer of The Darkness, makes his first appearance and rocks the Top Cow Universe to its core! (STL350786)
CAFARO & PRIANTO COVER A—32pgs, FC $3.99
CAFARO & PRIANTO COVER B—32pgs, FC $3.99

Sign up for our
PREVIEWSworld
newsletter

Get the latest info on new and upcoming releases, comic book previews, creator interviews, plus access to exclusive content, giveaways, sweepstakes, and more!

SIGN UP TODAY

YouTube

© PREVIEWSworld.com

Need help keeping track of your comic book collection?

OVERSTREET® HAS YOU COVERED!

Get access to Collection Management, Overstreet® Pricing, and our Extensive Database.

Industry Trusted for OVER 50 Years!

OVER 135,000 VARIANTS RECENTLY ADDED TO THE DATABASE!

SCAN ME

www.OverstreetAccess.com

OVERSTREET ACCESS

Overstreet® is a Registered Trademark of Gemstone Publishing. Overstreet Access™ is a Trademark of Gemstone Publishing. Kaptain Kram ©2024 Gemstone Publishing. All rights reserved.

© PREVIEWSandPREVIEWSworld.com

DELUXE PUBLISHERS
FEATURED ITEMS

ALANDAL HC
ABLAZE 168

MONSTER QUEST GN
ABLAZE 172

PINUPOCALYPSE #1
MASSIVE 182

HARRIET TUBMAN: DEMON SLAYER TP
MASSIVE 184

TERROR & FURY #1
ZENESCOPE ENTERTAINMENT 186

ARCHIE IS MR. JUSTICE #2
ARCHIE COMICS 192

ENDEAVOR #1
DSTLRY 198

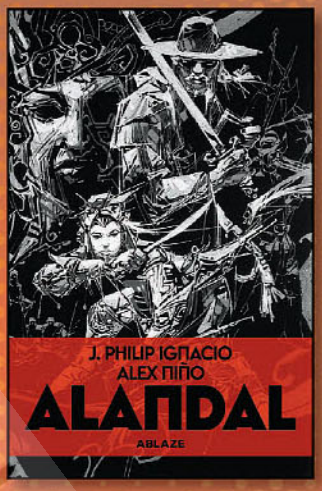

© PREVIEWS and PREVIEWSworld.com

AFTERSHOCK

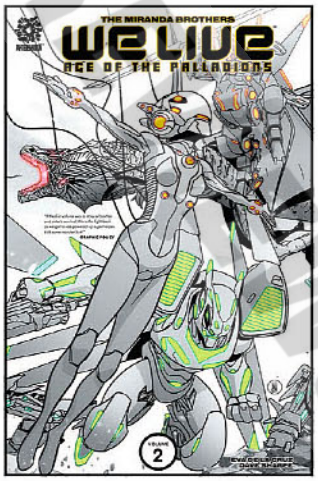

WE LIVE VOLUME 2: AGE OF THE PALLADIONS TP

(W) Roy & Ianki Miranda
(A) Inaki Miranda

Six years have passed since Salvation Day, when Palladions emerged as the protectors of humanity, saving the five remaining Megalopolis. But nothing stays and the horizon always brings a new storm. These are dark times. The shield around Megalopolis 9 has lost thirty percent of its reach. The New Nature has learned to create cuts in the energy channels that power the Beacon and the Palladions. A never-ending horde of beasts siege the remains of the city. Tala and Hototo, along with friends new and old, must brave the wastes of this world to save the shield, and in doing so will face new clever and horrible Beasts, visions of a ruined future and even humans who have lowered themselves to the depths of depravity. Will they be successful? Or is humanity's brief reprieve from the apocalypse all but over? Collects Issue #1 Black, Issue #1 White and issues #2-#3. (JUL221081)

SC, 7x10, 176pgs, FC $19.99

WORLD READER VOLUME 1 TP

(W) Jeff Loveness (A) Juan Doe

Meet Sarah, an astronaut traveling from dead planet to dead planet, talking to the ghosts of the dead worlds... as she fights to discover the secret that's killing the universe. But Death doesn't give up its secrets so easily, and as Death hunts her from planet to planet, Sarah struggles to maintain the trust of her crew and her own sanity in the endless ocean of lives. Every world has a story, and if she can find the secret tying them all together, she can save Earth from being the next world to die. Collecting all six issues from this hit AfterShock series! (SEP171096)

SC, 7x10, 136pgs, FC $17.99

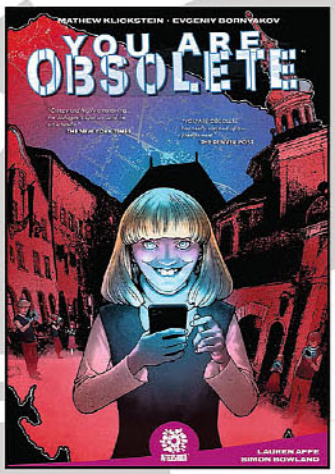

YOU ARE OBSOLETE TP

(W) Mathew Klickstein
(A) Evgeniy Bornyakov

A disgraced journalist is called to cover a mysterious story on an isolated European is-land. As she investigates, she discovers the children have taken control and are somehow killing off all adults by their 40th birthdays. Now, she must discover the truth behind the killings while staying on the good side of the children's harsh leader...or she's next. (FEB201412)

SC, 7x10, 120pgs, FC..... $16.99

WHERE STARSHIPS GO TO DIE TP

(W) Mark Sable (A) Alberto Locatelli

Point Nemo—the farthest oceanic point on earth from any landmass. A spacecraft graveyard where rockets and satellites can be safely ditched on the ocean floor. In a near future ravaged by climate change, an African astronaut teams with an Indian shipping magnate to mount a dangerous salvage mission to recover the wreck of humanity's first interstellar starship. But what they find is beyond their worst nightmares. Collects the entire series, issues #1-5. (NOV221081)

SC, 7x10, 128pgs, FC $17.99

RICHARDS COVER

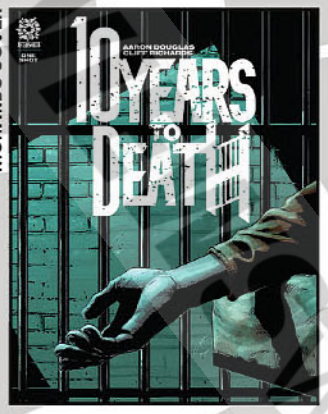

GAYDOS COVER

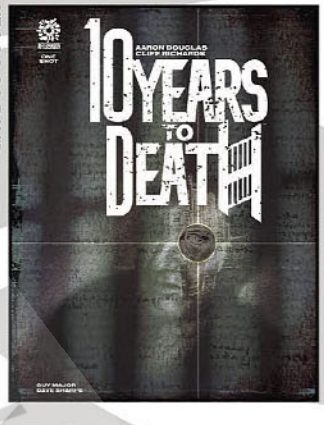

10 YEARS TO DEATH ONE-SHOT

(W) Aaron Douglas (A) Cliff Richards

The Shawshank Redemption meets The Sixth Sense, inspired by an eerily bone-chilling true story. A newly-hired prison guard, a notorious mass murderer finally incarcerated for his crimes, and the death that binds them together. What happens when the murdered becomes the murderer? A prestige format "One-Shock" featuring top creative talent, 10 Years to Death is a horrific, unnerving tale conceived and written by Aaron Douglas ("Chief" from the iconic TV series Battlestar Galactica), and drawn by Cliff Richards.

RICHARDS COVER (JUL211235)—SC, 8x11, 48pgs, FC $6.99
GAYDOS COVER (JUL211236)— SC, 8x11, 48pgs, FC...$6.99 ..... $6.99

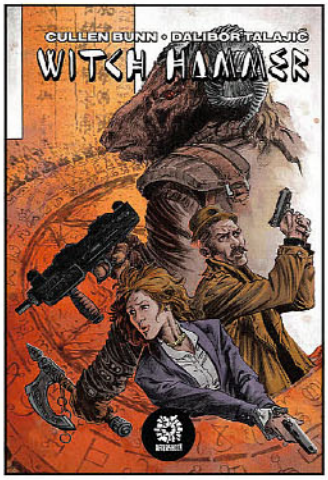

WITCH HAMMER OGN

(W) Cullen Bunn
(A/CA) Dalibor Talajic

Witch. The word conjures images of hags in black robes and crooked hats, standing over cauldrons of bubbling brew. But witches are among us, and we do not realize it. They are our friends and neighbors. They are our family members. They are our idols. And someone is murdering them. A killer is stalking witches, hunting them down mercilessly. Agents Frontenac and Guinness are on the killer's trail. But as they delve deeper into the hidden, magical world around them, they are haunted by a terrifying question. Is the killer doing the right thing? (SEP181387)

HC, 8x11, 64pgs, FC $19.99

© PREVIEWSworld.com

HARRIS COVER

KUDRANSKI COVER

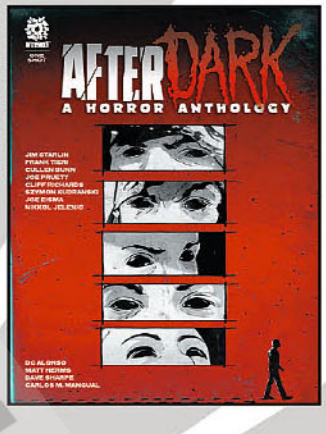

AFTER DARK ONE-SHOT

(W/A) Various

Tales from the Crypt meets The Twilight Zone—four tales of horror, lost souls and things that go bump in the night. A prestige format "One-Shock" featuring top creative talent just in time for the most horrific month of the calendar year, After Dark is a collection of tales you'll want to read with the lights on! A disparate tale from a possible future; a chance encounter with a mythical Black-Eyed Kid, a children's fable gone awry; and a gut-wrenching last meal at the local diner. These horrific, bone-chilling tales are conceived and written by Cullen Bunn, Jim Starlin, Joe Pruett, and Fran Tieri, drawn by Cliff Richards, Nikkol Kelenic, Szymon Kudranski, and Joe Eisma.

HARRIS COVER (AUG231404)—SC, 8x11, 48pgs, FC $6.99
KUDRANSKI COVER (AUG231406)— SC, 8x11, 48pgs, FC $6.99

HOWELL COVER

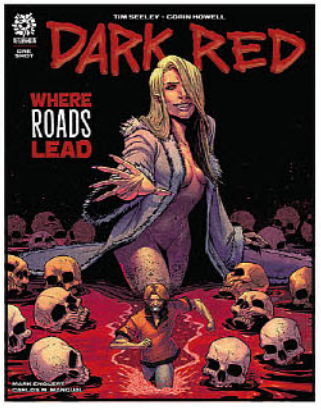

CLARKE COVER

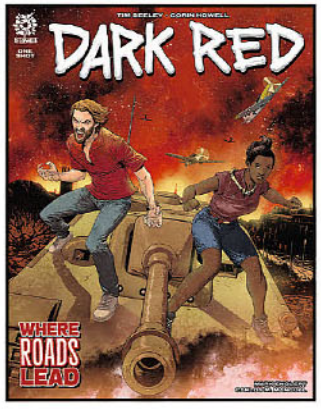

DARK RED: WHERE ROADS LEAD ONE-SHOT

(W) Tim Seeley (A) Corin Howell

Following the events surrounding the defeat of the Order of the Eventide, blue-collar vampire Chip tries to return to his life of quiet, rural isolation. But soon he has to ditch his late-night convenience store shift to travel across the country to New Orleans to visit a dying veteran. What starts as a trip of noble intent becomes a quest through a hell of wars to retrieve a stolen soul and escape an old enemy.

HOWELL COVER (NOV211068)—SC, 8x11, 48pgs, FC $6.99
CLARKE COVER (NOV211070)—SC, 8x11, 48pgs, FC $6.99

ALL NIGHT & EVERY DAY ONE-SHOT (FRITTELLA COVER)

(W) Ray Fawkes (A) Andrea Frittella

It's time to party! While celebrating is the last thing grief-stricken introvert Michaela wants to do, her friends drag her out for the night and end up trapping her in a hellish curse: a party that never ends, with no way to escape... not even by dying! Now she must navigate the labyrinth of the legendary Banquet Hideous all on her own and learn its terrible secrets before she is consumed forever! This horrifying new 48-page Prestige Format One Shock by acclaimed writer Ray Fawkes and sensational artist Andrea Frittella will rock you to your core... eternally! (OCT221217)

SC, 8x11, 48pgs, FC $7.99

EDEN ONE-SHOT

(W) Cullen Bunn (A) Dalibor Talajic

Tattoo artist Niles lives his life in a kind of daze. Minute after minute, he muddles through the repetitive moments of his job, his life and his guilt. All that changes when Eden walks through the doors of the tattoo shop. She's looking for something... different... and she finds it with Niles. But Eden is a woman surrounded by deep mysteries...not the least of which is how and why her new tattoos vanish after only a few days. As Niles learns more about Eden, he is driven to fathomless depths of both love and horror. Be prepared to accompany the notions of love, creation and heartbreak to terrifying places. (MAR211002)

SC, 8x11, 48pgs, FC $6.99

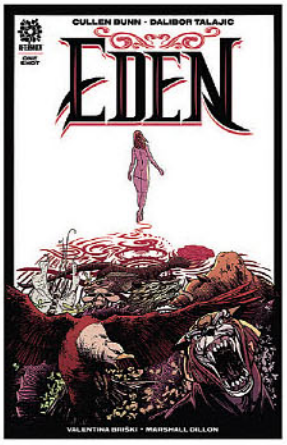

KOWALSKI COVER

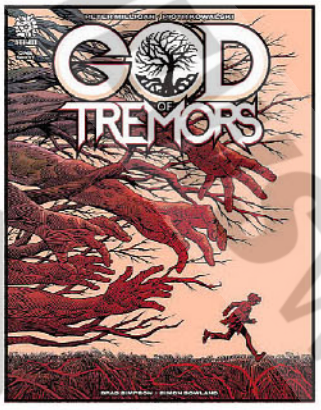

GAYDOS COVER

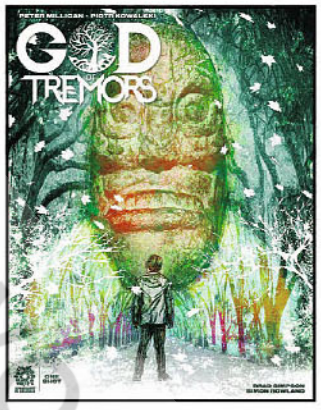

GOD OF TREMORS ONE-SHOT

(W) Peter Milligan (A/CA) Piotr Kowalski

A 19th Century gothic horror of exorcism, demonic worship and epilepsy! When Aubrey has his first seizure, he's pulled out of school and hidden away in the family's remote country estate. His father — a high-ranking English priest — tries to chase the "devil" out of Aubrey — but maybe the devil lurks in the grotesque pagan effigy that dwells on the grounds. And maybe the devil will turn out to be Aubrey's only ally... A singular tale of nightmarish terror and creeping enlightenment told against a backdrop of ignorance and brutality, God of Tremors springs from the fertile imagination of award-winning writer Peter Milligan (Out of Body, Shade the Changing Man, X-Force) with illustrations from Piotr Kowalski (Join the Future, Sex).

MATURE THEMES

KOWALSKI COVER (JUN211197)—SC, 8x11, 48pgs, FC $6.99
GAYDOS COVER (JUN211198)—SC, 8x11, 48pgs, FC $6.99

A FOULNESS IN THE WALLS ONE-SHOT (KIVELA COVER)

(W) Cullen Bunn (A) Rodrigo Zayas

After a tragic loss, George hopes to rebuild his life. He moves to a new house. He gets a new job. He starts dating the girl of his dreams. Sometimes, though, guilt can be as malevolent as an evil spirit. Sometimes, ghosts follow you. Something is rotting in the walls of George's new house. Something hungry. (SEP221168)

SC, 8x11, 48pgs, FC $7.99

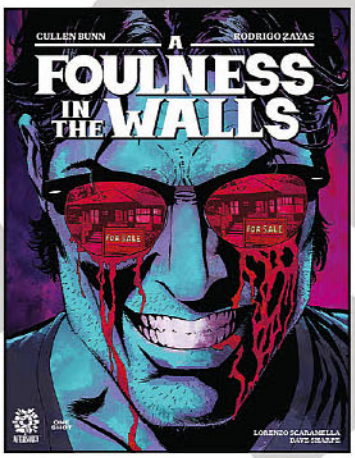

ABLAZE

FEATURED ITEM

ALANDAL HC

WRITER: **JAY IGNACIO** | ARTIST: **ALEX NIÑO**

HARDCOVER | 200 PAGES | BLACK & WHITE
13 AND UP | HISTORICAL FICTION, ACTION/ADVENTURE | $29.99

Las Islas Filipinas, 1774. Sabina, the young daughter of an exiled Spanish Conquistador, is abducted by an Iranun pirate and taken to the island of Jolo. There, she discovers her true identity as the granddaughter of the Sultan of Sulu and meets a mysterious swordsman called **Alandal.**

Brought to life through the stunning black and white illustrations of comics legend and Will Eisner Comic Hall of Fame inductee **Alex Niño** and written by musician, producer, and director **J. Philip Ignacio,** *ALANDAL* explores a pivotal era in Filipino history and uses the enduring power of speculative fiction to explore the complexities of history and identity. *ALANDAL* is an Official Selection of the Philippine International Comics Festival and won the 2022 National Children's Book Award for Best Reads and the 2023 National Book Award for Best Graphic Novel.

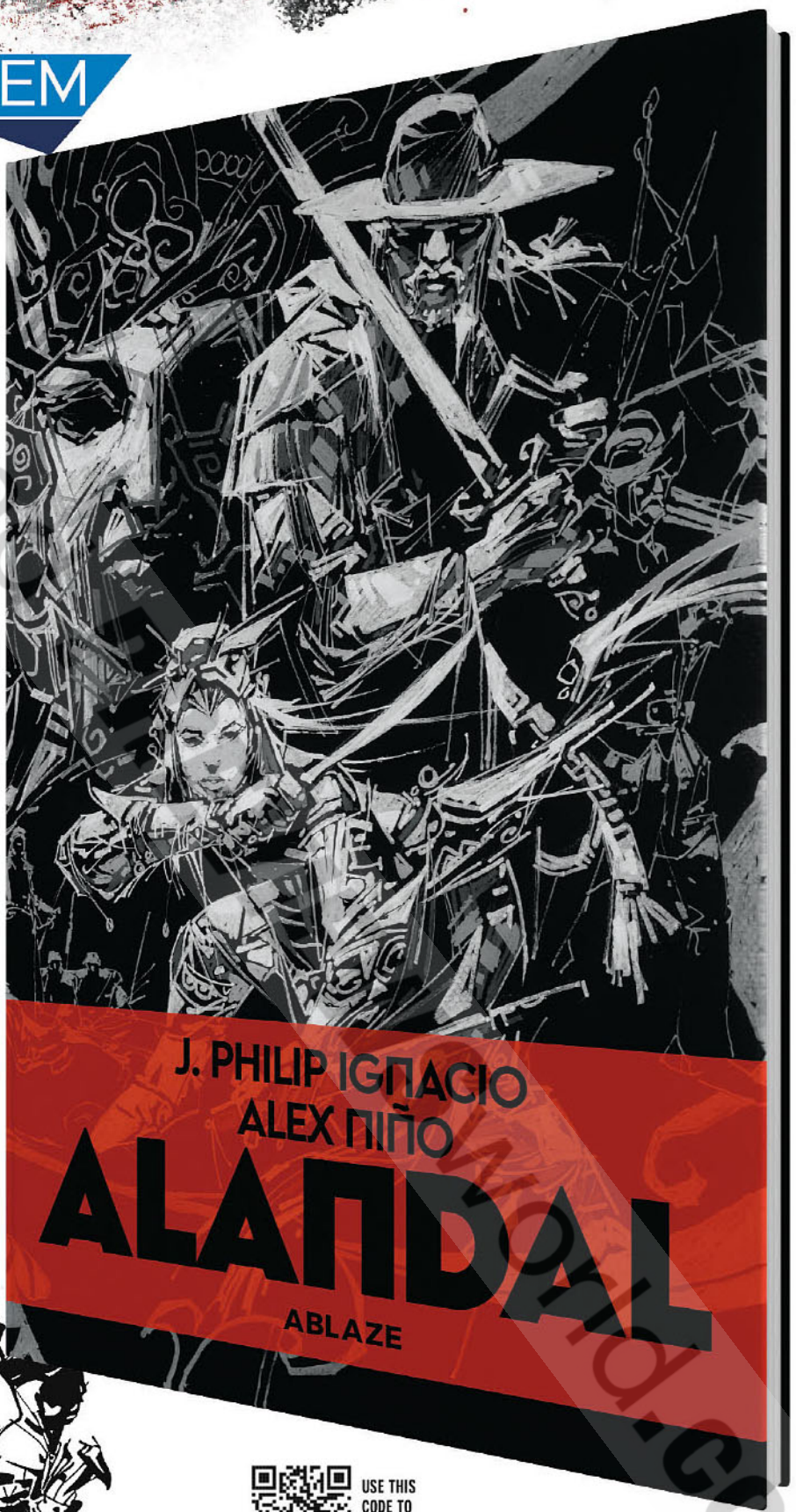

USE THIS CODE TO PREVIEW THE BOOK

© Diamond Comic Distributors

ALANDAL HC PREVIEW

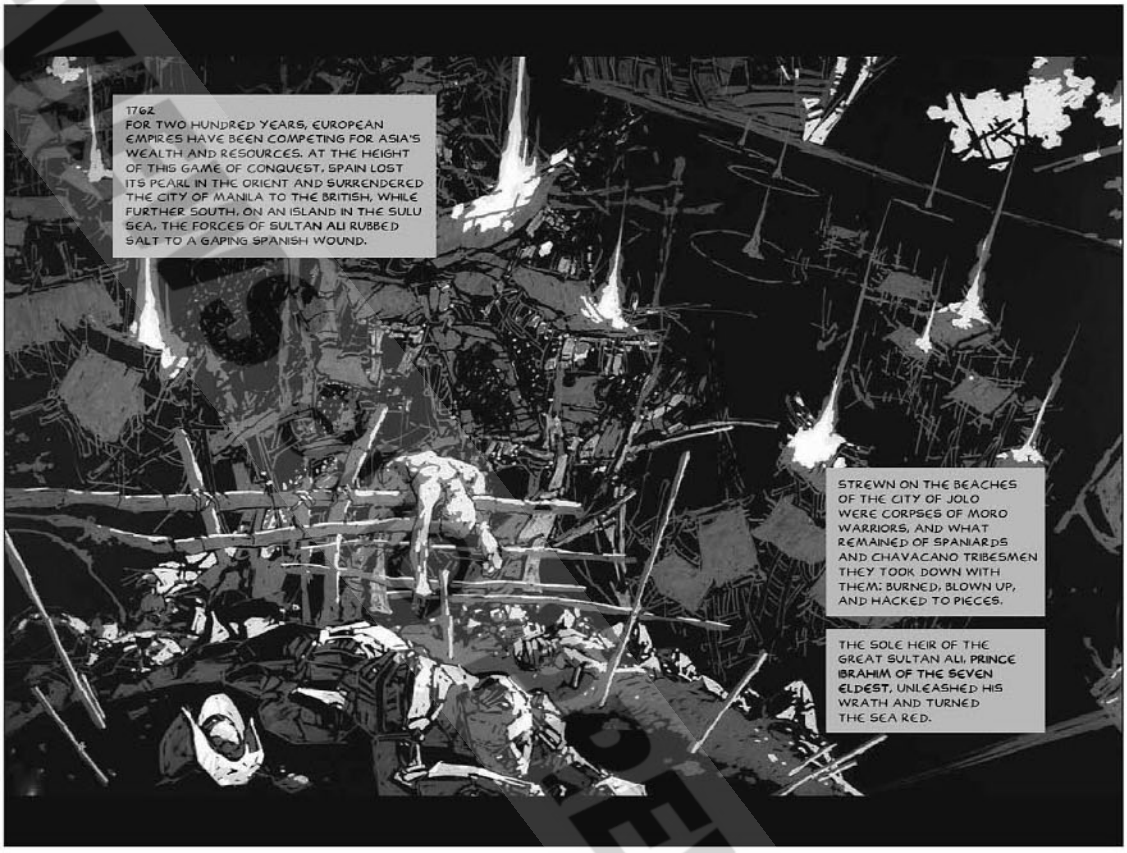

Alandal © Komiket Studios, Inc. & J. Philip Ignacio, 2021. ABLAZE TM & © 2025 ABLAZE LLC. ALL RIGHTS RESERVED.

PREVIEWSworld.com

ALANDAL HC PREVIEW

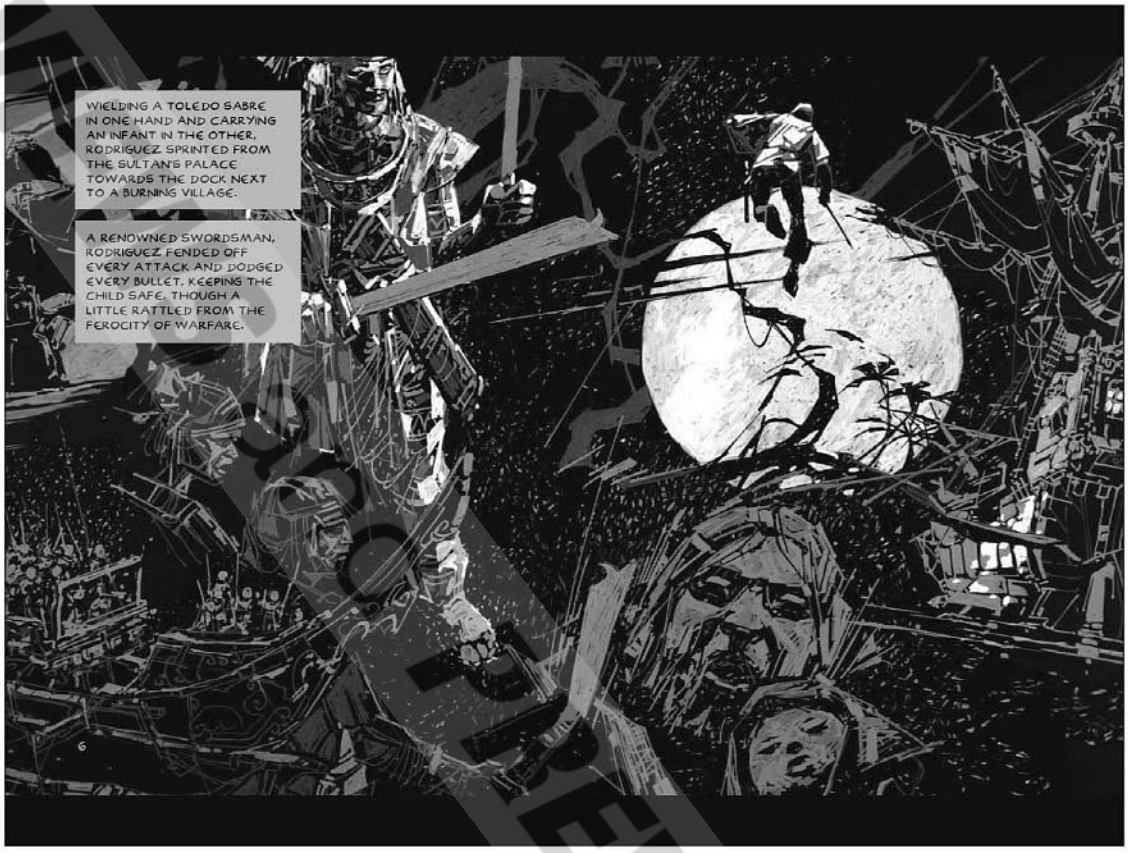

PREVIEWS PREVIEWS PREVIEWS

ALANDAL HC PREVIEW

Alandal © Komiket Studios, Inc. & J. Philip Ignacio, 2021. ABLAZE TM & © 2025 ABLAZE LLC. ALL RIGHTS RESERVED.

PREVIEWS REPRINT

ABLAZE

FEATURED ITEM

MONSTER QUEST TP

WRITER/ARTIST: **ENKARU**

SOFTCOVER | 128 PAGES | COLOR
8 AND UP | ACTION/ADVENTURE, HUMOR | $14.99

The evil wizard Velius has kidnapped Princess Shalendra, plunging the kingdom of Mystaria into darkness. Four brave heroes, each of different backgrounds and skills, team up to rescue her and change fate for the better! This is the premise of "Monster Quest," a video game from Andrés' early-90s childhood that captured his imagination. Now in his 40s, he longs to share the experience of the game with his daughter Susana. However, as they dive back into the game, Andrés discovers that it's not as he remembers it: the settings and the characters seem to have mysteriously changed!

USE THIS CODE TO PREVIEW THE BOOK

Monster Quest © 2023 Enkaru. © 2023 Fandogamia Editorial, S.L. All Rights Reserved. ABLAZE TM & © 2025 ABLAZE LLC. ALL RIGHTS RESERVED. Pending Licensor Approval.

MONSTER QUEST TP PREVIEW

PREVIEWS and PREVIEWSworld.com

MONSTER QUEST TP PREVIEW

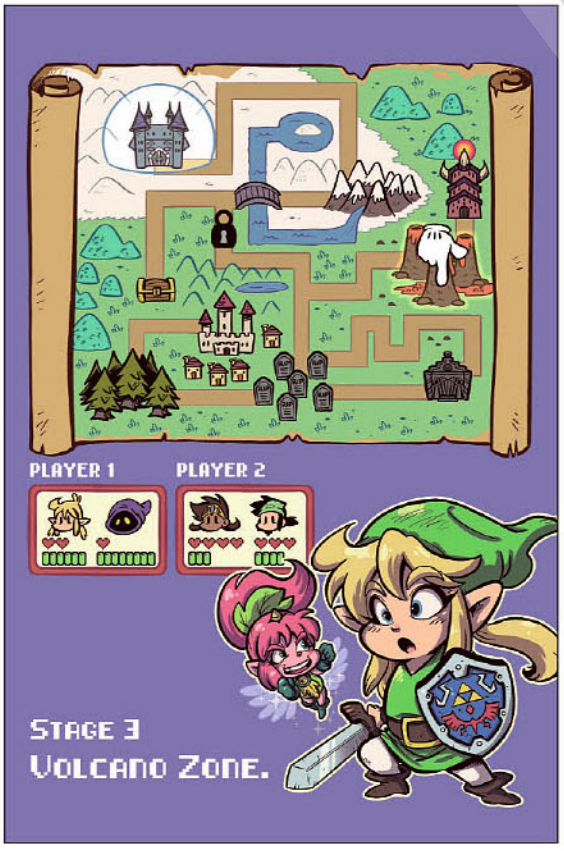

Monster Quest © 2023 Enkaru. © 2023 Fandogamia Editorial, S.L. All Rights Reserved. ABLAZE TM & © 2025 ABLAZE LLC. ALL RIGHTS RESERVED. Pending Licensor Approval.

PREVIEWS.com

SPOTLIGHT ON

ZOMBIE MAKEOUT CLUB
VOL. 1-3 BOX SET

WRITER/ARTIST: PETER RICHARDSON

SOFTCOVER | 336 PAGES | BLACK & WHITE
MATURE (16 AND UP) | HORROR | $24.99

Three stylishly splatter-filled volumes at a less than horror-inducing price! Plus decorative display box and character standee!

In **DEATHWISH:** when a rebellious high school student is brought back to life in a strange underground facility after committing suicide, she must piece together not only how and why she has been resurrected, but also confront the fragmented memories of her past. All while being pursued by those who want to send her back to the afterlife.

Then... **DEADHEAD.** When Yuka goes searching for her missing sister, she becomes entwined in a web of serial killings, madness, and conspiracy. Yuka's path leads her to Ai, who has awakened within the facility. Both girls are pursued by a new foe and her human pet, but with what means and to what ends?

Finally... **DEATHKISS.** Yume battles both loneliness and anxiety as she attempts to affirm her will to live during her second chance at life. Meanwhile, a serial killer known as the "Gasmask Cupid" is stalking Yume's neighborhood, murdering people who fall in love. DEATHKISS is the newest arc in the ZMC story.

USE THIS CODE TO PREVIEW THE BOOK

Zombie Makeout Club © 2025 Peter Richardson. All rights reserved. ABLAZE TM & © 2025 ABLAZE LLC. ALL RIGHTS RESERVED. Pending Licensor Approval.

PREVIEWSworld.com

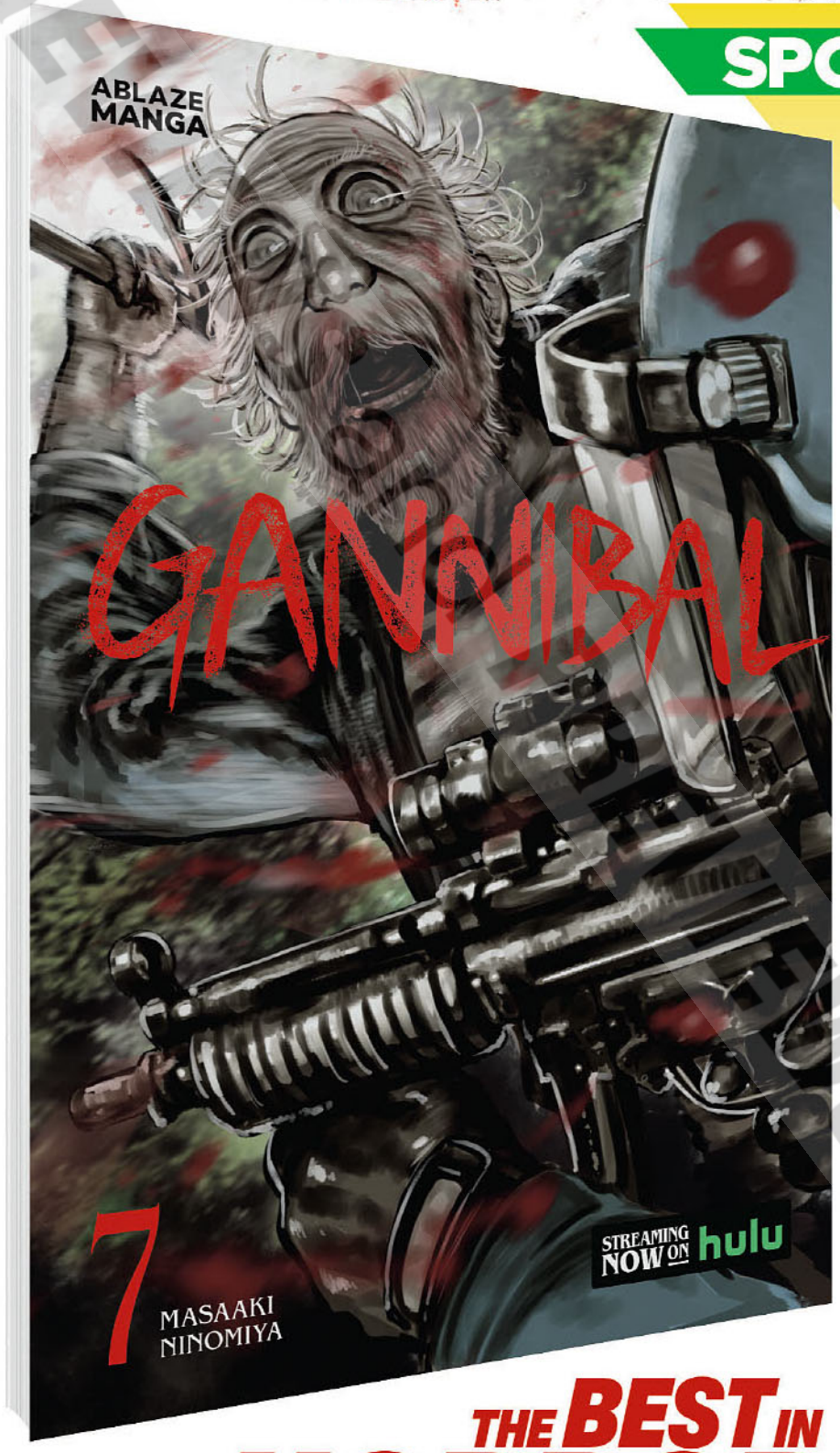

SPOTLIGHT ON

GANNIBAL VOL. 7

WRITER/ARTIST: **MASAAKI NINOMIYA**

SOFTCOVER | 200 PAGES
BLACK AND WHITE
MATURE (16 AND UP)
MANGA, HORROR | $12.99

After losing consciousness during the confrontation with "him," Daigo wakes up in an unfamiliar place. Meanwhile, Go Kanamura, head of the investigation office, sets about regaining control of the village with the help of armed police. Unfortunately, once violence erupts, it only intensifies.

Stream the Gannibal TV series on Hulu/Disney+ now!

OFFERED AGAIN

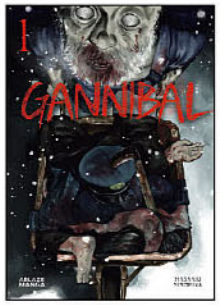

GANNIBAL GN VOL 01
SEP230992

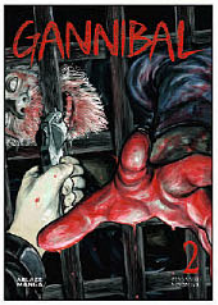

GANNIBAL GN VOL 02
OCT231033

ALSO AVAILABLE

GANNIBAL GN VOL 03
DEC230861

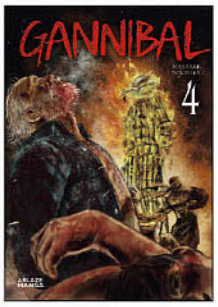

GANNIBAL GN VOL 04
MAR240958

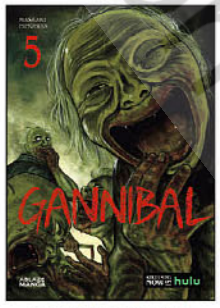

GANNIBAL GN VOL 05
MAY240925

GANNIBAL GN VOL 06
SEP241069

USE THIS CODE TO PREVIEW THE BOOK

THE BEST IN HORROR FROM JAPAN AND BEYOND

GANNIBAL VOL 7 © NINOMIYA, Masaaki 2019. English translation rights arranged with NIHONBUNGEISHA Co., Ltd. through Japan UNI Agency, Inc., Tokyo. PENDING LICENSOR APPROVAL

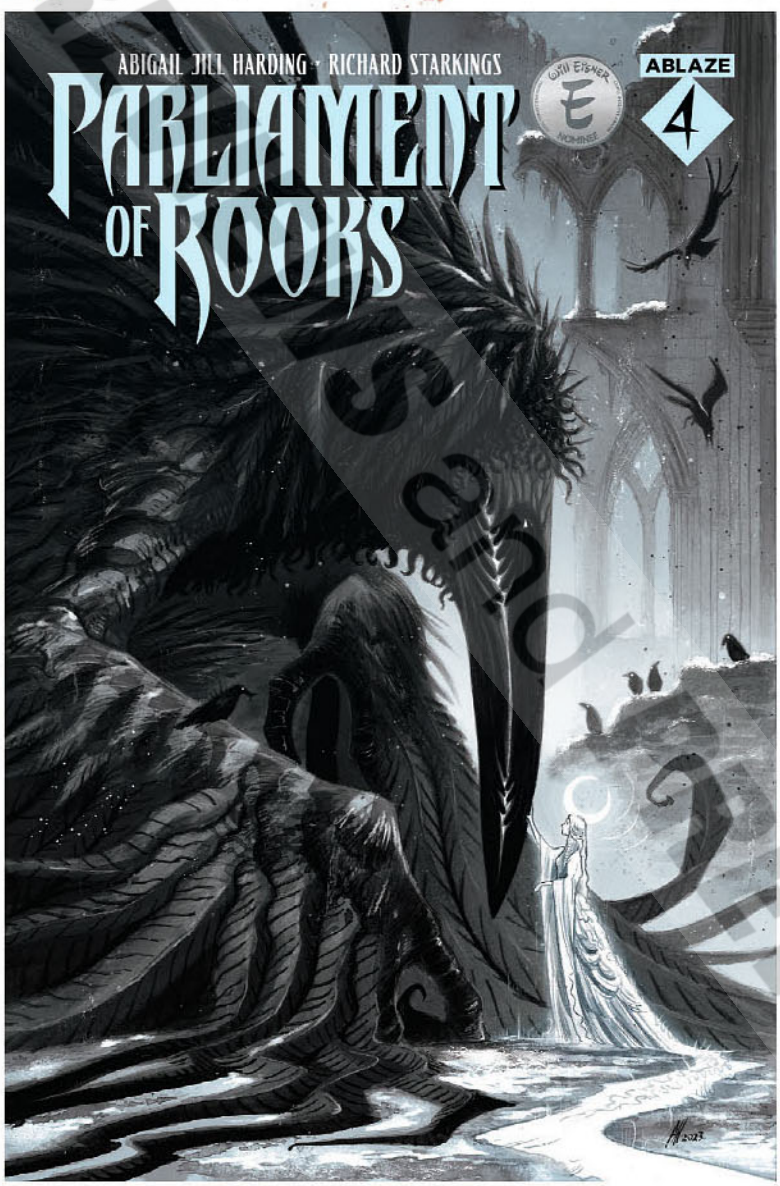

COVER A BY **ABIGAIL JILL HARDING**

PARLIAMENT OF ROOKS #4

WRITER: **ABIGAIL JILL HARDING, RICHARD STARKINGS**
ARTIST: **ABIGAIL JILL HARDING**

COMIC | 40 PAGES | COLOR | MATURE (16 AND UP)
HORROR, GOTHIC ROMANCE | $4.99

While in mourning, Darius is led by a ghost deep in the snow-covered forest. He meets an old associate of his mother's, who recalls the intriguing story of the night he was born.

ABLAZE is proud to present this Eisner-nominated Gothic Horror for the first time in print!

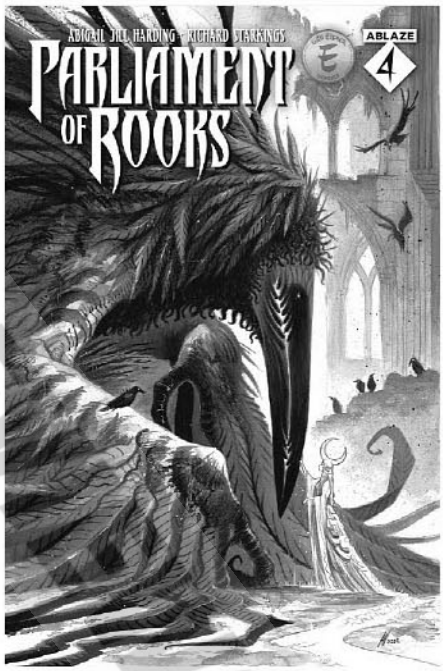

USE THIS CODE TO PREVIEW THE BOOK

COVER B (B&W VARIANT) BY **ABIGAIL JILL HARDING**

PARLIAMENT OF ROOKS is TM & copyright © 2024 Abigail Jill Harding and Richard Starkings

LIFE ZERO
MARCO CHECCHETTO VIRGIN VARIANT COVER PACK

WRITER: **STEFANO VIETTI**
ARTIST: **MARCO CHECCHETTO**

COMIC | 32 PAGES (x6) | COLOR MATURE (16 AND UP) | SCIENCE-FICTION, HORROR | $19.99

From the artist of Marvel Comics' Daredevil, Marco Checchetto, comes a thrilling new adventure! Where were you when the cloud arrived? Where were you when the world changed forever? Where were you when people started dying? At the limits between science fiction, action and horror is **LIFE ZERO!**

Collecting all 6 issues of the series, this collectible cover pack offers limited-edition virgin variants of Checchetto's covers used in publication of this hit series, all at a specially discounted price. **Limited to 100!**

LIFE ZERO Copyright © 2022 Stefano Vietti and Marco Checchetto. All rights reserved. Licensed through Panini Spa. Ablaze TM & © 2025 ABLAZE, LLC. All rights reserved. PENDING LICENSOR APPROVAL.

USE THIS CODE TO PREVIEW THE BOOK

PREVIEWSworld.com

SPACE PIRATE CAPTAIN HARLOCK

COLLECTIBLE VIRGIN COVER PACK #2

WRITER: **LEIJI MATSUMOTO & JEROME ALQUIE**
ARTIST: **JEROME ALQUIE**

COMIC | 32 PAGES (x6) | COLOR
TEEN (13 AND UP) | SCI-FI, ACTION ADVENTURE, MEDIA TIE-IN | $19.99

From the legendary Leiji Matsumoto, along with Jerome Alquie, comes an epic new story! Set within the timeline of the original series, this brand-new Captain Harlock adventure marks the beginning of a new story arc. This special collection gathers Harlock's newest adventure in a series of select virgin variant covers, capturing key characters and highlights from this exciting tale illustrated by some of the comics world's hottest names! **LIMITED TO 50**!

Featuring the following collectible covers:

SPACE PIRATE CAPTAIN HARLOCK #1
KENDRICK LIM VIRGIN VARIANT

SPACE PIRATE CAPTAIN HARLOCK #2
ANDIE TONG VIRGIN VARIANT

SPACE PIRATE CAPTAIN HARLOCK #3
LEIRIX VIRGIN VARIANT

SPACE PIRATE CAPTAIN HARLOCK #4
MIGUEL MERCADO VIRGIN VARIANT

SPACE PIRATE CAPTAIN HARLOCK #5
BENGAL VIRGIN VARIANT

SPACE PIRATE CAPTAIN HARLOCK #6
JUNI BA VIRGIN VARIANT

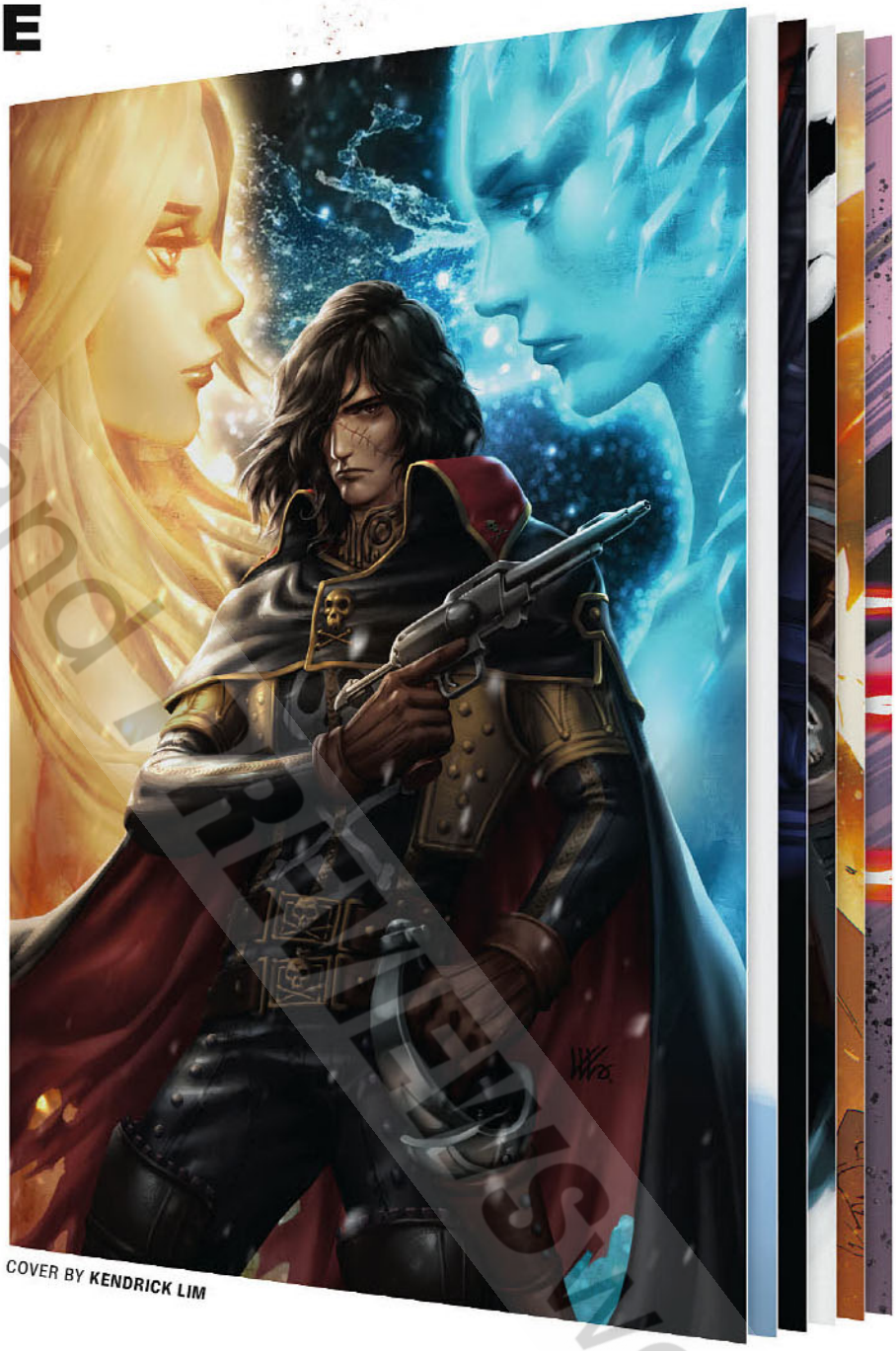

COVER BY **KENDRICK LIM**

Capitaine Albator - Mémoires de l'Arcadia 2 © 1977 Leiji Matsumoto (AKITASHOTEN).
© 2019-2021 Leiji Matsumoto (AKITASHOTEN).
© 2019-2021 Alquié - KANA (Dargaud - Lombard S.A.) All rights reserved. ABLAZE TM & © 2025 ABLAZE LLC. All rights reserved.

COVER BY
JOHN GIANG

COVER BY
MIRKA ANDOLFO

COVER BY
DERRICK CHEW

COVER BY
RAMON PEREZ

COVER BY
PASQUALE QUALANO

PREVIEWS and PREVIEWSworld.com

THE AGENT
HOMAGE VARIANT COVER PACK

WRITER: **MATHIEU GABELLA**
ARTIST: **FERNANDO DAGNINO**

COMIC | 32 PAGES (x6) | COLOR
MATURE (16 AND UP) | ACTION/
ADVENTURE, URBAN FANTASY | $19.99

For some, magic is a myth. For others, it is a weapon. What if witchcraft really existed? If our beliefs, superstitions, and legends were material? This is what Rhym, a young narcotics lieutenant, must question when she finds herself confronted with the impossible.

Collecting all 5 issues of the series, this collectible cover pack offers **Fritz Casas'** *Agent of S.H.I.E.L.D.* homage variants used in publication of this hit series, all at a specially discounted price. Limited to 70!

USE THIS CODE TO PREVIEW THE BOOK

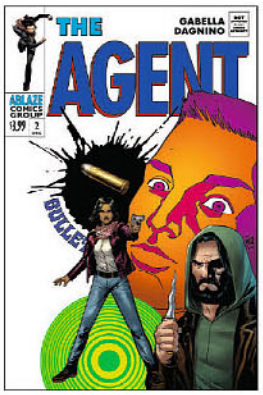

L'Agent © Editions Glénat 2019 by M. Gabella & Fernando Dagnino – ALL RIGHTS RESERVED. Ablaze and its logo TM & © 2023 Ablaze, LLC. All Rights Reserved. PENDING LICENSOR APPROVAL.

PREVIEWS and PREVIEWSworld.com

OFFERED AGAIN – UNSUNG HEROES | CHECK WITH YOUR ACCOUNT MANAGER FOR SPECIAL PRICING!

THE AWL GN VOL 01
OCT231031

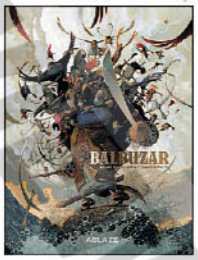

BALBUZAR HC
SEP211132

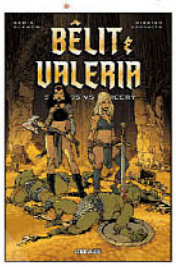

BELIT & VALERIA TP
VOL 01 SWORDS
VS SORCERY
OCT221286

ELLES TP VOL 01
NEW GIRL
SEP221266

ELLES TP VOL 02
ELLE-VERSE
FEB231042

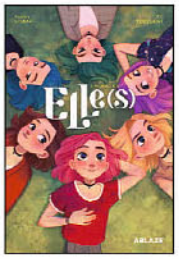

ELLES TP VOL 03
PLURIELLES
SEP231016

FAMILY TIME TP
MAR231093

FRIDAY FOSTER
COLLECTED HC
FEB201364

JP ROTHS
ANCIENT DREAMS TP
MAY211063

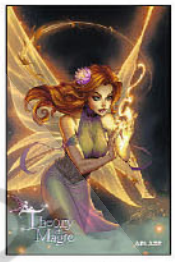

JP ROTHS
THEORY OF MAGIC TP
JUN221143

KALEVALA GN
NOV230813

HEAVENLY DEMON
REBORN GN VOL 01
APR221111

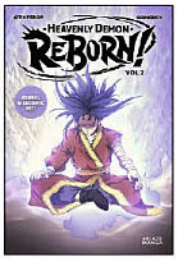

HEAVENLY DEMON
REBORN GN VOL 02
FEB231044

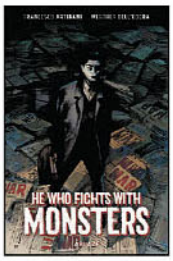

HE WHO FIGHTS WITH
MONSTERS HC
FEB221085

IDHUN CHRONICLES
GN VOL 01
RESISTANCE SEARCH
SEP211133

IDHUN CHRONICLES
GN VOL 02 RESIS-
TANCE REVELATION
MAY221080

IDHUN CHRONICLES
VOL 1 & 2 COLL BANDED
SET – MAR240969

LIBRARY MULE OF
CORDOBA HC
FEB240856

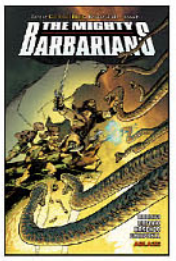

MIGHTY BARBARIANS
TP – NOV230814

MINECRAFT INSPIRED
MISADV FRIGIEL &
FLUFFY HC VOL 01
AUG201037

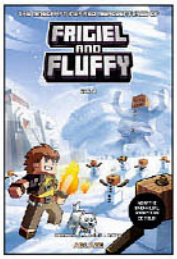

MINECRAFT INSPIRED
MISADV FRIGIEL &
FLUFFY HC VOL 02
DEC201107

MINECRAFT INSPIRED
MISADV FRIGIEL &
FLUFFY HC VOL 03
JAN221093

MINECRAFT INSPIRED
MISADV OF FRIGIEL &
FLUFFY HC VOL 04
SEP221267

MINECRAFT INSPIRED
MISADV OF FRIGIEL &
FLUFFY HC VOL 05
MAY231193

MONSTERMIND
HC DEALING WITH
ANXIETY & SELF-
DOUBT – JUL211191

NIGHTCRAWLERS
HC VOL 01 BOY WHO
CRIED WOLF
JUL221027

NIGHTCRAWLERS
TP VOL 01 BOY WHO
CRIED WOLF
FEB240861

OSAMU TEZUKA ONE
HUNDRED TALES GN
JUN231266

ROMPEPISTAS TP
JAN241041

SHEPHERDESS
WARRIORS GN VOL 01
OCT241022

TERROR MAN GN
VOL 01
APR231041

TERROR MAN GN
VOL 02
OCT231034

ZOMBIE MAKEOUT
CLUB GN VOL 01
DEATHWISH
JUL221026

ZOMBIE MAKEOUT
CLUB GN VOL 02
OCT231029

All properties TM & © their respective owners. All rights reserved.
ABLAZE TM & © 2024 ABLAZE LLC. All rights reserved.

PREVIEWS EXCLUSIVE PREVIEW

FEATURED ITEM

PINUPOCALYPSE #1

Writer: **ANDREW TARUSOV, BRENDAN JONES**
Artists: **ANDREW TARUSOV, IGOR VYUNYSHEV, ADELYA ADIENOVA**

Price: $4.99

RELEASE: JAN. 22ND | **PGS: 32** **RATING: TEEN+** | **GENRE: ACTION/SCI-FI**

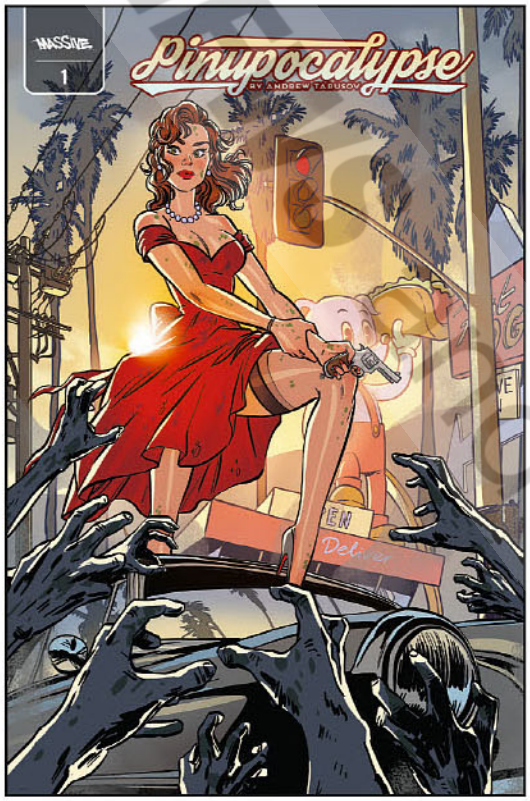

Pinupocalypse is a mix of 50's sci-fi and horror tropes reimagined with a clever twist. Set in 1950's small town America, this satirical adventure pits two stylish pin-up girls against hordes of zombies and aliens. Inspired by Hollywood filmmakers like Ed Wood, Sam Raimi and Edgar Wright, Pinupocalypse is an out-of-this-world story with a Gil Elvgren aesthetic to titillate readers!

It's Foxy's birthday, and with money in her pocket, she's on a mission to find the perfect dress! That is until an explosion rocks the small town of Pinupolis and startles her out of the dressing room. Surrounded by suspicious green smoke, Foxy emerges to find that everyone else in town has turned into zombies!

Cover A
"Foxy Feature" by Andrew Tarusov

MASSIVE SELECT

"Foxy Feature" Cover also available in Deluxe Foil and Metal variants.

COVER I FOIL: $49.99
COVER J METAL: $79.99

Cover B **Andrew Tarusov**

Cover C **Classic Homage**

Cover D **Comic Homage**

*Cover trade-dress not final

© PREVIEWS

FI PINUPOCALYPSE #1 COVERS

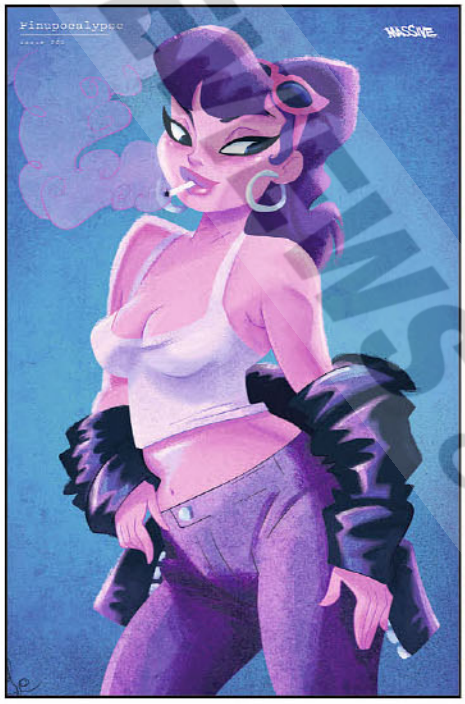

Cover E Michael Lombardi

Cover F Andrew Tarusov

Cover G Sveta Shubina

©PREVIEWSworld PREVIEWSworld.com

HARRIET TUBMAN DEMON SLAYER VOL. 1 TPB

FEATURED ITEM

Writers: **DAVID CROWNSON**
Artists: **COURTLAND ELLIS, JOEY VAZQUEZ, SYLVAIN REPOS, MARISSA LOUISE, MATTEO ILLUMINATI**

RELEASE: JAN. 15TH | **RATING: MATURE** | **GENRE: ACTION/ADVENTURE**

TRADE PAPERBACK!

Standard Edition: **$19.99**
Cover Artist: **COURTLAND ELLIS**

DJANGO UNCHAINED MEETS *BUFFY THE VAMPIRE SLAYER*

In ***Harriet Tubman: Demon Slayer***, the supernatural collides with the true life of the legendary freedom fighter herself and is flavored with genre liberties in the spirit of *Abraham Lincoln: Vampire Hunter*.

When slave owners can't stop the formidable warrior Harriet Tubman, they call in the help of Vampires, Werewolves, Witches, and Demons to stop her. Harriet Tubman must lead a family of slaves to freedom while battling an army of darkness.

AVAILABLE IN A SPECIAL ***1ST EDITION VARIANT*** LIMITED TO **1000 COPIES!**

RETAILERS!
200+ PAGES COLLECTING ISSUES 1-6 ***PLUS*** ALL-NEW BONUS CONTENT

1st Print Edition: **$19.99**
Cover Artist: **KHARY RANDOLPH**

MASSIVE SELECT

HARRIET TUBMAN: DEMON SLAYER #1 DELUXE FOIL & METAL VARIANTS

COVER ART: Courtland Ellis

FOIL: $49.99 **METAL:** $79.99

To celebrate the release of the volume one trade paperback, the debut issue of the series with cover design by Courtland Ellis (series artist for the debut of *Harriet Tubman: Demon Slayer*) is now available in foil and metal cover treatment for the first time.

Fans and collectors of the iconic demon slayer should not miss out on these deluxe variants as the Massive prepares for the continuing adventures of Harriet Tubman.

HARRIET TUBMAN: DEMON SLAYER #1 DELUXE FOIL & METAL

COVER ART: Khary Randolph

FOIL: $49.99 **METAL:** $79.99

Foil & Metal treatment of the fan-favorite cover by Khary Randolph, creator of Sirens Of The City (Boom! Studios) and frequent contributor to Marvel Comics, DC Comics, Image Comics, and more.

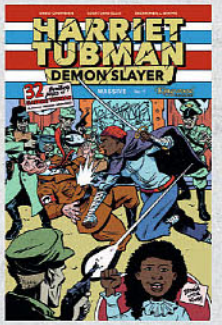

HARRIET TUBMAN: DEMON SLAYER #1 DELUXE FOIL & METAL

COVER ART: John Broglia and Winston Chan

FOIL: $49.99 **METAL:** $79.99

John Broglia (Image comics, Darkhorse comics) teams up with Winston Chan (IDW, Transformers) to deliver an epic homage to the legendary Jack Kirby with another American Icon punching out Hitler!

*Cover trade-dress not final

© Previews and Previews.com

LIQUID KILL #4

Writers: **MAX HOVEN & AARON CROW**
Artist: **GABRIEL IUMAZARK**

RELEASE: **JAN. 8TH**
PRICE: **$4.99**

PGS: **24** RATING: **MATURE**
GENRE: **ACTION**

Gabriel Iumazark

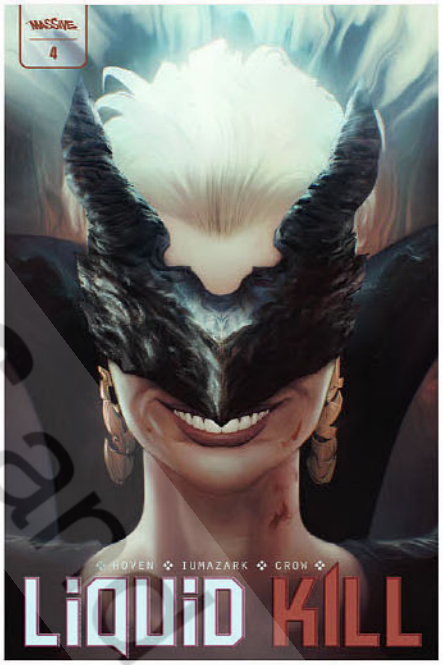

Rafael Sarmento

Follow sadist-slaughtering vigilantes as they encounter pure evil in a blood-soaked cyberpunk future (à la ***GHOST IN THE SHELL*** meets ***JOHN WICK***) written by the creators of the critically-acclaimed series ***IT EATS WHAT FEEDS IT*** and artist Gabriel Iumazark (Boom! Studios).

Kai's confidence is shaken after witnessing the climax of a sacrificial ceremony in the underground temple. She and her sisters are losing this fight and it's time to level-up her vengeance! But is she too late to save Sylla and does she have the strenght to defeat this evil?

RETAILERS!
THE CONCLUSION OF THE ACTION PACKED SEASON!

VAMPIRO: ROCKABILLY APOCALYPSE #4

Writer: **MICHAEL KINGSTON**
Artist: **EL TERRORIFICO DR. NAPALM**

RELEASE: **JAN. 22ND**
PRICE: **$4.99**

PGS: **32** RATING: **MATURE**
GENRE: **ACTION/HORROR**

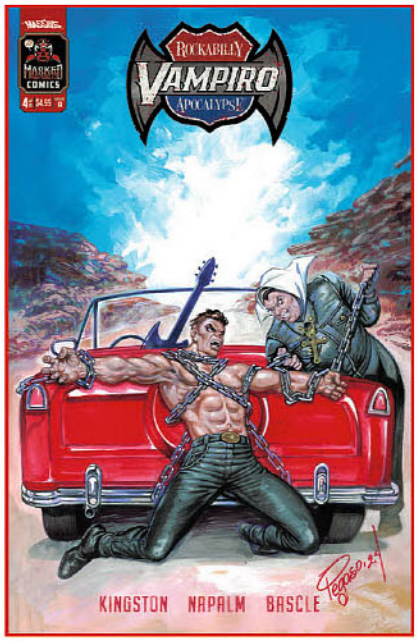

Pegaso

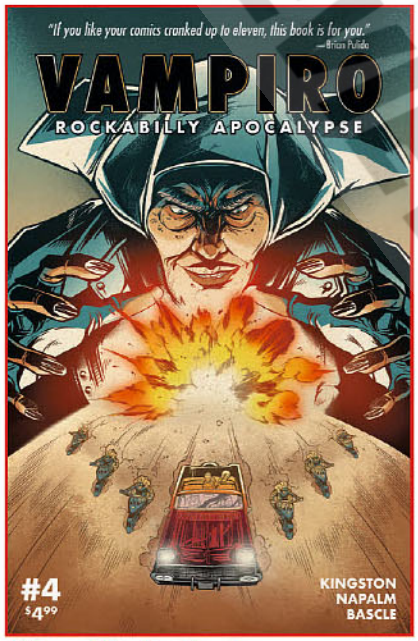

El Terrorifico Dr. Napalm

Leo Colapietro

Every guitarist knows his name. His performances are the stuff of legend. He's played all over the world, but his face has never graced a single concert poster. He's never advertised. He just...appears!

It's an action-packed duel in the desert! The Bonneville is out of commission and our heroes are pinned down by The Bad Habit...and the blazing desert sun! Can Estrella and Everitt hold off the shotgun-wielding Sisters of Mercy? Can Vamp survive an all-out war against Abaddon-- the Black Queen of the Abyss? And what role does The Monster Cop and his film school dropout nephew have to play in all of this?

© PREVIEWSworld.com

FEATURED ITEM

TERROR & FURY
ISSUE #1 OF 3

22 PAGES OF STORY!

MINI-SERIES | 32 PAGES • FC • $4.99 • TEEN

JOE BRUSHA (W) **JORDI TARRAGONA** (A)

Evil is spreading across the world. Vampires, zombies, and even more horrifying creatures are emerging from the shadows, intent on erasing mankind from existence. Amidst the darkness, two heroes rise from the past: Terror and Fury. Far from conventional heroes, they wield terrifying powers of their own, products of a past that has long been forgotten. Their methods are ruthless and their motives are unclear, but one thing is certain...they might be the world's last hope against the nightmare overtaking it.

COVER A
IGOR VITORINO

COVER B
AL BARRIONUEVO

COVER C
SONIA MATAS

COVER D
JOHN ROYLE

zenescope

FOLLOW @ZENESCOPE

© PREVIEWS & DIAMOND COMIC DISTRIBUTORS, INC.

GRIMM TALES OF TERROR
VOL. 5 ISSUE#1: THE BLACK ANGEL STATUE

22 PAGES OF STORY!

ONGOING SERIES | 32 PAGES • FC • $4.99 • MATURE

JOE BRUSHA [W]

The legend of the Black Angel statue of Oakland Cemetery looms large. Said to be cursed or haunted by a malevolent force, the angel is rumored to bring death or tragedy to anyone who dares venture into the cemetery at night to gaze upon her. Despite the warnings, a group of thrill-seeking teens decide to test the legend, dismissing it as mere superstition. However, they quickly learn the truth is far darker and more terrifying than they imagined, as one by one, they fall victim to the Black Angel's deadly curse.

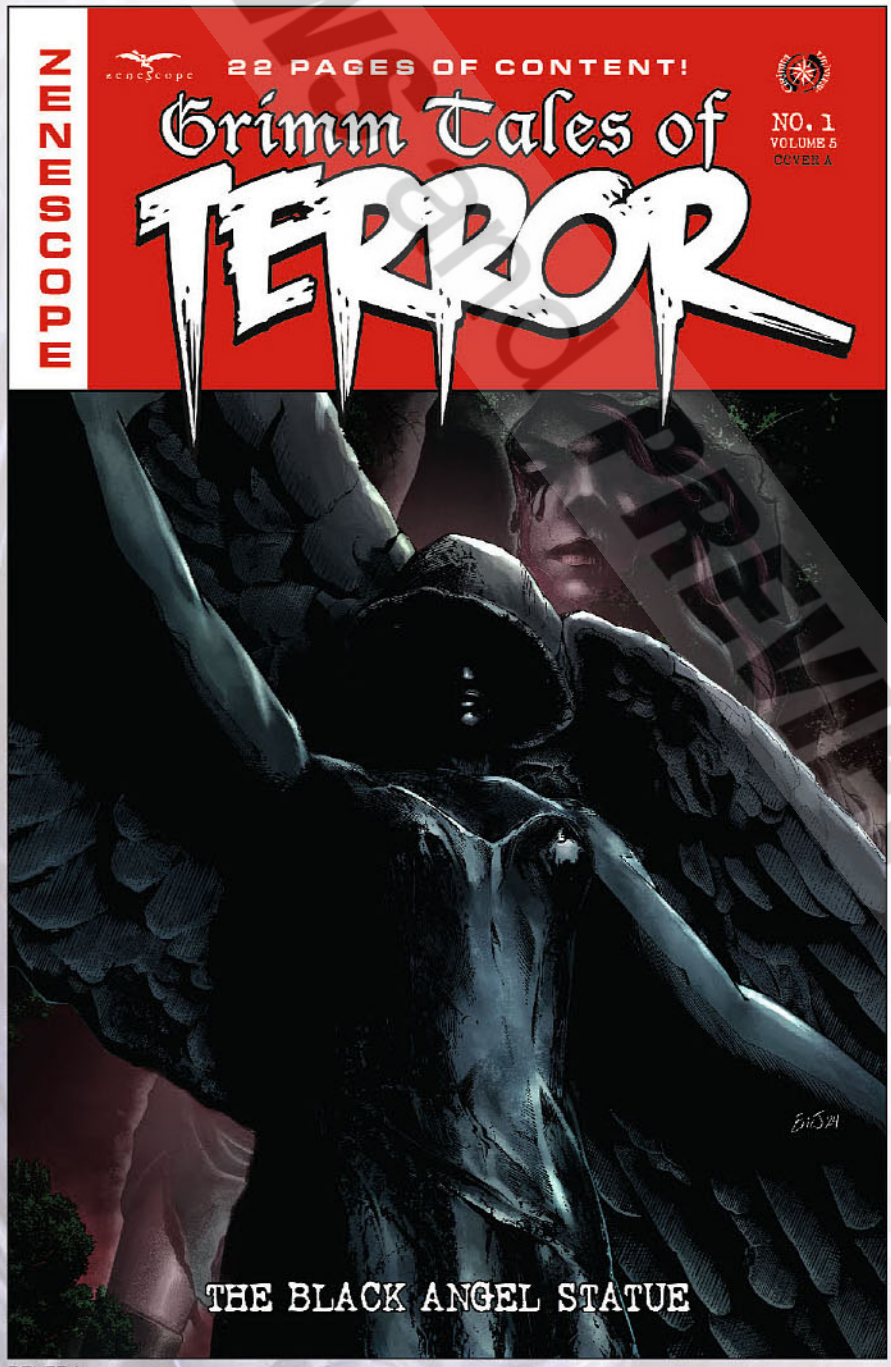

COVER A
ERIC J

COVER B
CAIO CACAU

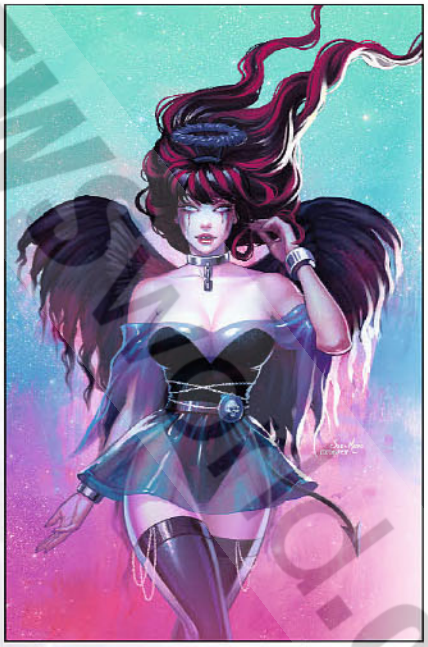

COVER C
SONIA MATAS

THE BEST FANTASY, HORROR & SCI-FI COMICS IN THE UNIVERSE!

zenescope

© PREVIEWS PREVIEWSworld.com

WHITE TIGER
CLAWS, PAWS & OUTLAWS

32 PAGES OF STORY!

ONE-SHOT | 40 PAGES • FC • $5.99 • MATURE

STORY BY **JOE BRUSHA**

From the crazy and chaotic universe of Man Goat and the Bunnyman comes a brand-new hero: the White Tiger! A mutant creation of the dastardly Puffy Penguin, the White Tiger was engineered to be a monstrous enforcer of evil. But with a heart stronger than the darkness he was born into, the White Tiger escapes Puffy's clutches and vows to use his newfound powers for good. Teaming up with the quick-witted, sexy and cunning Red Fox, the duo sets out on an action-packed mission to take down Puffy Penguin and his twisted schemes. Get ready for comic madness, absurd humor, and nonstop action in White Tiger: Claws, Paws & Outlaws—a tale of redemption, partnership, and a whole lot of madness you have to see to believe!

COVER A
IGOR VITORINO

COVER B
HARVEY TOLIBAO

COVER C
ELIAS CHATZOUDIS

zenescope

FOLLOW @ZENESCOPE

PREVIEWSworld.com

GRIMM FAIRY TALES
ISSUE#92

22 PAGES OF STORY!

ONGOING SERIES | 32 PAGES • FC • $4.99 • TEEN

DAVE FRANCHINI [W]
JORDI TARRAGONA [A] **JORGE CORTES** [C]

Sometimes the largest of tales begin from the tiniest of places, and Skye Mathers, Guardian of the Nexus, always seems to find herself in the middle of it all. When mysterious magical incidents begin occurring on the West Coast of the United States, Skye is tasked with getting to the bottom of these events. But what she finds is anything but a small problem, and will be forced to learn, that if she's not careful, and with a certain perspective, it's actually not too difficult to make a mountain out of a molehill. Don't miss the introduction of the smallest corner of the Grimm Universe—Guest Starring Thumbelina!

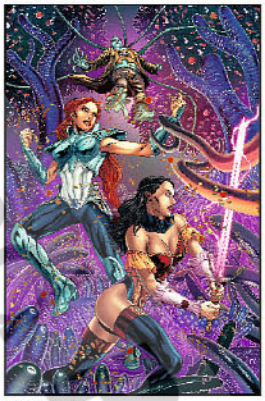

COVER B
IGOR VITORINO

COVER C
PAUL GREEN

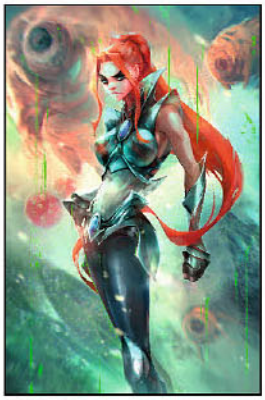

COVER D
IVAN TAO

COVER A
SEAN CHEN

CINDERELLA OMNIBUS
BLOODSTAINS & FURRY FRIENDS EDITION

TRADE PAPERBACK | 368 PAGES • FC • $29.99 • MATURE

DAVE FRANCHINI [W]
JORDI TARRAGONA & MANUEL PREITANO [A]

Dinosaurs! The Tooth Fairy! Mutant Fairies! Other kinds of weird fairies... deviant gnomes, zombies, dorks, Christmas, artificial intelligence and robots--this book has it all! And whether you love her, or hate her, or like, really love to hate her–Cinderella "Cindy" Monroe is out to steal your heart, or at least a few quarts of your blood. Collected for the first time ever (and finally!), in this chaos-and-insanity-drenched volume of wacky logic, borderline-deliriously-sweet animal friendships, and hacks and slashes to all forms of life and un-life alike, Cindy knows what your darkest fantasies are (no, not those!) and she brings them to death right before your eyes in the largest book we could bind!

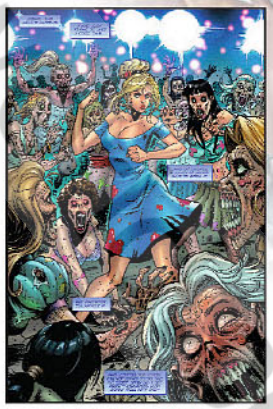

COVER
AL BARRIONUEVO

ZENESCOPE
2024 PINUP SPECIAL

ONE-SHOT | 40 PAGES • FC • $5.99 • TEEN

VARIOUS [A]

Just in time to celebrate Zenescope's 20th Year Anniversary!

Some of the industry's top artists contribute gorgeous pin-ups in this stunning collection. Don't miss all of these amazing images of the Grimm Universe's most popular characters!

COVER BY **ELIAS CHATZOUDIS**

2025 JANUARY
DIAMOND RETAILER LEVEL COVERS

RETAILERS, CONTACT DIAMOND FOR MORE INFORMATION!

Retailers, check your order form on how to participate in Zenescope's Grimm Universe Retailer Program. Exclusive Collectible Covers are available at Bronze, Silver, Gold, and Platinum eligibility levels. Limits Subject to Change

SILVER LEVEL COVER BY **PAUL GREEN**

BRONZE LEVEL
LIMITED TO 400 COPIES

SILVER LEVEL
LIMITED TO 250 COPIES

GOLD LEVEL
LIMITED TO 150 COPIES

PLATINUM LEVEL
LIMITED TO 75 COPIES

OFFERED AGAIN — TRADE PAPERBACKS

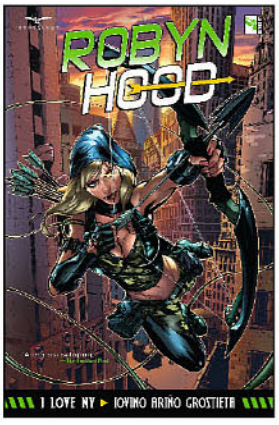

ROBYN HOOD
I LOVE NY

Robyn Hood is back and there is something rotten in the Big Apple! Without her best friend, Marian, at her side for the first time in years, Robyn must re-discover herself if she is to survive the wave of mayhem hurtling her way. As she heads down a darker path than she's ever been on, Robyn will discover that she must call on allies—both old and new—in order to stay one step ahead of the many evils lurking in the shadows of the city she has vowed to protect.

DIAMOND CODE: APR172244

GRIMM FAIRY TALES
TAROT

The mysterious Order of Tarot has emerged from the shadows with its sights set on ruling Earth and the Realms of Power that surround it. With the courts of Swords, Cups, Wands, and Pentacles at his command, the Emperor is ready to launch his assault on the Grimm Universe. Only one person, Talisman, stands in their way. His light and that of unexpected allies will be all that stands to defend the world as we know it from the descending darkness.

DIAMOND CODE: JUL212148

MAN GOAT & THE BUNNYMAN
VOL. 1

Bigfoot, the Jersey Devil, the Loch Ness Monster: all are age-old folklore fodder; but could they actually be real? In recent years, the myth of Man Goat and the Bunnyman has grown locally, and many have claimed sightings of the two unique creatures, yet no concrete evidence exists... and that's exactly how they want it.

DIAMOND CODE: SEP211916

RED AGENT
ISLAND OF DR MOREAU

Still on the run, Red and Avril are lured out of hiding by RUBICON – a shadowy government agency that has taken the place of the Highborn Initiative. In order to clear their names, they must track down the woman responsible for an attack on a high-tech genetics lab: Dr. Helena Moreau and her vicious animal-human hybrids.

DIAMOND CODE: MAY221886

© PreviewsWorld PREVIEWSWORLD.COM

PREVIEWSworld

PULLBOX

PULLBOX MAKES IT EASY TO:

- PLACE ORDERS
- MANAGE SUBSCRIPTIONS
- TRACK WEEKLY PURCHASES

ONLINE THROUGH YOUR LOCAL COMIC SHOP

ALL FOR COMPLETELY FREE!

TO LEARN MORE,

ASK YOUR LOCAL COMIC SHOP

SIGN UP NOW

© PREVIEWS and PREVIEWSworld.com

ARCHIE IS MR. JUSTICE™

INTRODUCING VISIONARY

AMANDA DEIBERT AND BRENT SCHOONOVER JOIN FORCES IN THIS SUPER HERO EVENT!

EACH ISSUE IN THIS 4-PART SAGA FEATURES A DIFFERENT WRITER AND ARTIST TEAM!

FEATURED ITEM

Archie PREMIUM EVENT

ARCHIE IS MR. JUSTICE #2
(PART 2 OF 4)

SCRIPT: **AMANDA DEIBERT**
ART: **BRENT SCHOONOVER, GLENN WHITMORE, JACK MORELLI**
MAIN COVER: **REIKO MURAKAMI**

Mr. Justice's heroic deeds have started to catch attention—for better or for worse! But when he gets entangled with Veronica Lodge, the daughter of the man who's turning their hometown upside-down, he'll have to choose between his head and his heart. Meanwhile, Veronica's got a few tricks up her own sleeve. It looks like Mr. Justice might not be the only superhero in Riverdale...

ON SALE	
JAN 15	
32 PAGES	$4.99
FULL COLOR	

THE 4-PART LIMITED SERIES EVENT CONTINUES
JANUARY 15, 2025

Archie COMIC PUBLICATIONS, INC.
ArchieComics.com ArchieComicsOfficial @ArchieComics

© PREVIEWS and PREVIEWSworld.com

CVR B: **JAMAL IGLE**

CVR C: **MATT TALBOT**

CREATOR FEATURE: AMANDA DEIBERT & BRENT SCHOONOVER

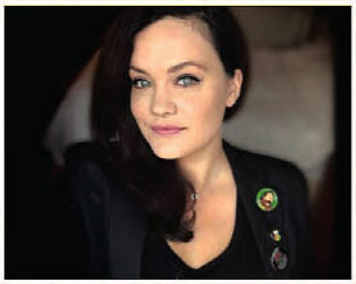

AD: I am SO excited to have written my very first story for Archie Comics! Archie and Betty & Veronica Digests were the very first comics I ever read and the reason that I fell in love with comics in the first place. So it is beyond thrilling to me to be a part of this incredible story!

CREATOR BIO

AMANDA DEIBERT is a best-selling comic book writer, screenwriter and author. Her comic book writing includes *Archie is Mr. Justice* #2 for Archie comics, *Rocket and Groot: The Hunt for Star-Lord* and *Rocket and Groot: Tales of Terror* for Marvel and Scholastic books, *Star Wars Hyperspace Stories* for Dark Horse, *Teen Titans Go!* On TV, *DC Super Hero Girls, Batman and Scooby-Doo, Harley Quinn Romances, DC's the Doomed and the Damned, Teen Titans Go!, Batman And Harley Quinn, Wonder Woman Agent of Peace, Wonderful Women of the World, Wonder Woman '77*, and work in *Love is Love* (NY Times #1 bestseller) for DC Comics, *Darkwing Duck* and *Red Sonja Black, White and Red* for Dynamite, *Work for a Million* for Penguin Random House's McClelland & Stewart and *John Carpenter's Tales for a Halloween Night* volumes 2-8 and *Death Mask* for Storm King comics. She also has a guided journal, *You Already Have the Answers* from Chronicle Books. Amanda's television writing includes animated series *Hot Wheels: Let's Race, He-Man and The Masters of the Universe*, various variety shows for CBS, SyFy, and Hulu, and four years as the writer for former Vice President Al Gore's annual climate broadcast, *24 Hours of Reality*. She lives in Los Angeles with her wife and daughter.

BS: Working on the great legacy characters of Archie Comics has been a bucket list project for me. Devouring Archie Digests books in the back of my parent's car as a kid was a core memory that got me addicted to reading and making comic books. Getting the chance to add a fun superhero spin onto them is just a cherry on top of a Pop's milkshake.

CREATOR BIO

BRENT SCHOONOVER is a Minneapolis based illustrator whose comic book works include *Adventures of Superman, Suicide Squad* and *Batman '66* for DC Comics. For Marvel he has worked on titles like *Captain Marvel, Ant-Man, Black Widow* and most recently the OGN *Captain America: The Ghost Army*. He has also worked on comics based on classic licensed properties like *Back to the Future, The Phantom, Army of Darkness, Doc Savage, Gargolyes* and *Dick Tracy*.

© PREVIEWSworld.com

ARCHIE IS
MR. JUSTICE

© PREVIEWS publications

ARCHIE IS
MR. JUSTICE

© PREVIEWS PUBLICATIONS

CELEBRATING OVER 50 YEARS OF ARCHIE DIGESTS!

ARCHIE JUMBO COMICS DIGEST #357

ON SALE	JAN 8
192 PAGES	$9.99
FULL COLOR	

BETTY AND VERONICA JUMBO COMICS DIGEST #331

ON SALE	JAN 15
192 PAGES	$9.99
FULL COLOR	

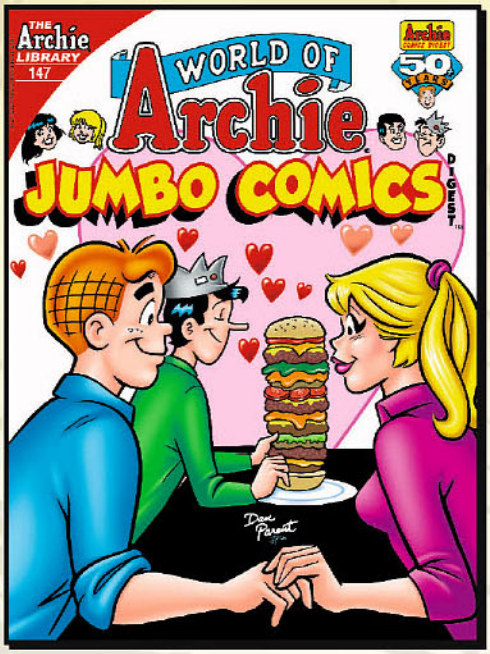

WORLD OF ARCHIE JUMBO COMICS DIGEST #147

ON SALE	JAN 22
192 PAGES	$9.99
FULL COLOR	

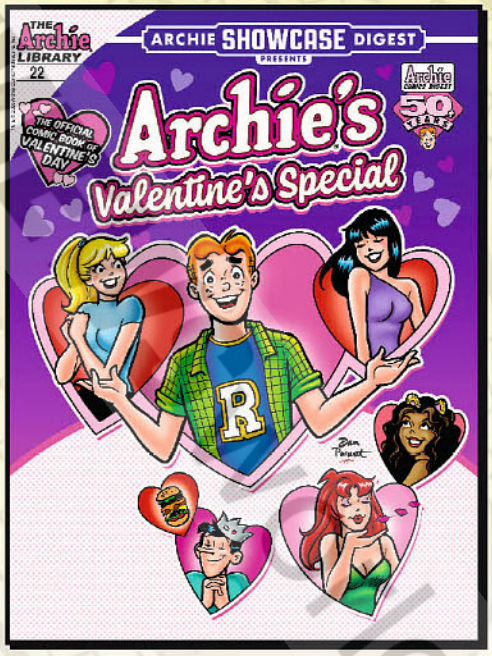

ARCHIE SHOWCASE DIGEST #22: ARCHIE'S VALENTINE'S SPECIAL

ON SALE	JAN 29
192 PAGES	$9.99
FULL COLOR	

GET INVOLVED IN THE REVOLUTION!

DSTLRY

DO. NOT. MISS. OUT.

The DSTLRY revolution continues to unfold. New series. New creators. New visions. The next generation of creator-owned comics is here.

THIS JANUARY...

THE CITY BENEATH HER FEET by **James Tynion IV** and **Elsa Charretier** is back with issue #2. **Chip Zdarsky**, **David Brothers**, and **Marcus To** bring you TIME WAITS #3. **Brian Azzarello**, **Stephanie Phillips**, and **Danijel Žeželj** throw down LIFE #4. And to bring it all together, collected hardcovers from two HIT series—SPECTREGRAPH and WHITE BOAT.

THIS FEBRUARY...

Feast on ENDEAVOUR #1, the debut of a new survival series from **Stephanie Phillips** and **Marc Laming**.

And check out a sneak peek at **Scott Hoffman** & **Alberto Ponticelli's** darkly dystopian Sci-Fi horror epic WARM FUSION, on sale DECEMBER!

SIGN UP HERE:

DSTLRY.CO

OR

SCAN ME

© PREVIEWS and PREVIEWSworld.com

DSTLRY

Featured Item

COVER A BY
MARC LAMING

ENDEAVOUR #1

BY STEPHANIE **PHILLIPS**, MARC **LAMING** & LEE **LOUGHRIDGE**

NEW DSTLRY SERIES DEBUT from Stephanie Phillips, the acclaimed writer of LIFE, *Harley Quinn*, and *Grim*, and Marc Laming, the amazing artist of *Star Wars*, *Red Sonja*, and more!

From 1768 to 1771, the *HMS Endeavour*, commanded by the famous Lieutenant James Cook, sailed on a voyage of discovery around Tahiti, New Zealand, and Australia. It didn't end well.

Now, a modern-day tourism company is offering a "luxury" trip aboard a near-accurate recreation of the ship, *Endeavour*. For a hefty fee, elite passengers can experience history with all the modern comforts. The vacation of a lifetime...until the unthinkable happens, and seven children are stuck aboard the ship, alone and adrift at sea. Rough seas and rations are the least of their worries as they quickly realize the real enemy is each other.

For fans of *Lord of the Flies* and *Yellowjackets*, ENDEAVOUR is a modern-day survival story from Stephanie Phillips (*Harley Quinn*, *LIFE*) and Marc Laming (*Star Wars*, *Planet Hulk*).

Second PRINTING

DSTLRY

Early Solicit

COVER	TYPE	ARTIST
A	OPEN	MARC LAMING
B	OPEN	MATTEO SCALERA
C	1/10	REDACTED
D	1/25	REDACTED
E	1/50	REDACTED

VARIANT COVERS... **TO BE REVEALED!**

ON SALE FEBRUARY | $8.99 | MATURE | 48 PAGES PRESTIGE

SCAN ME

SIGN UP HERE: DSTLRY.CO

DSTLRY

Featured Item

COVER B BY
MATTEO SCALERA

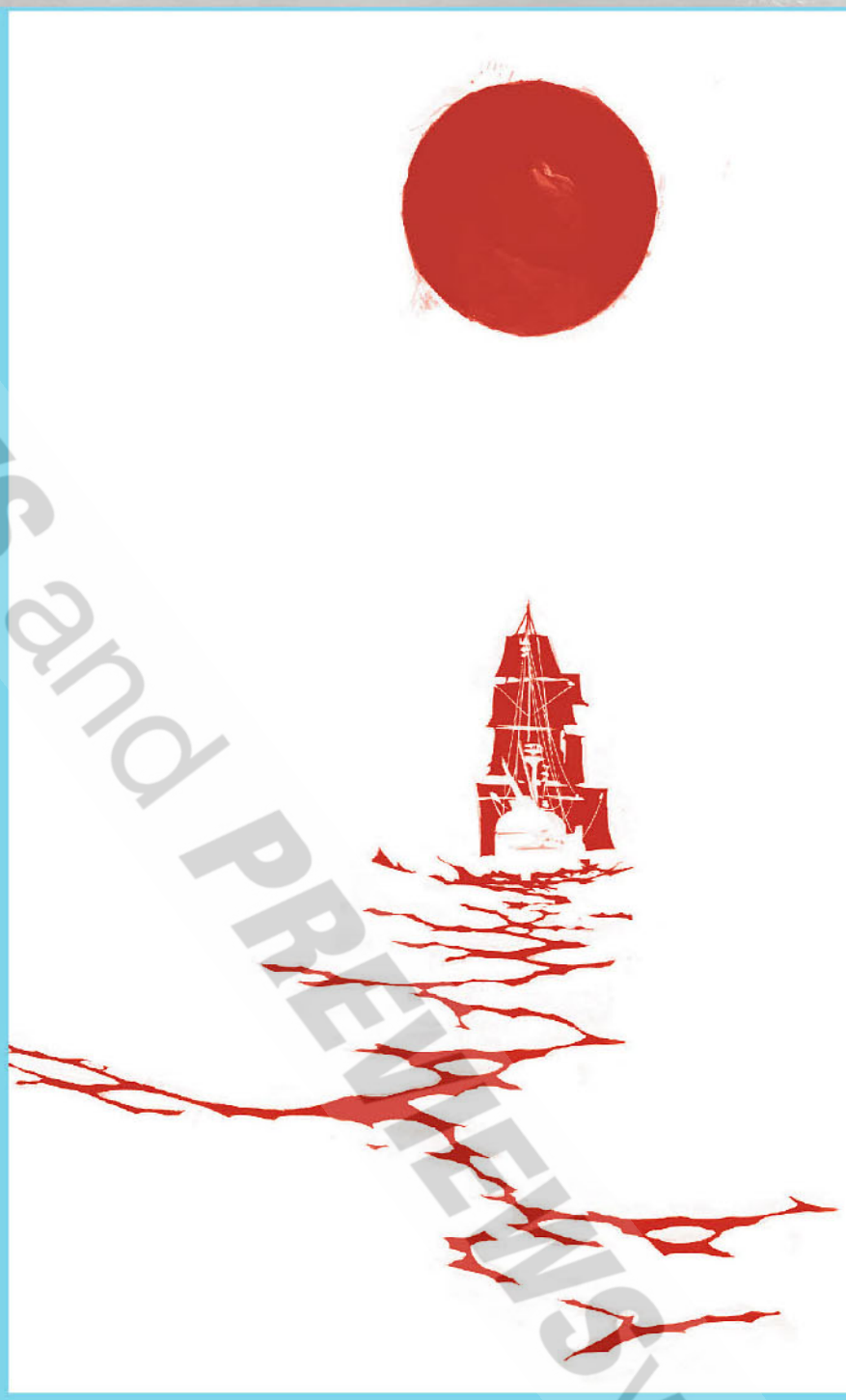

ENDEAVOUR #1

BY STEPHANIE **PHILLIPS**, MARC **LAMING**
& LEE **LOUGHRIDGE**

© PREVIEWS and PREVIEWSworld.com

© PREVIEWS and PREVIEWSWORLD.COM

DSTLRY

Early Solicit

COVER	TYPE	ARTIST
A	OPEN	MARC LAMING
B	OPEN	MATTEO SCALERA
C	1/10	REDACTED
D	1/25	REDACTED
E	1/50	REDACTED

VARIANT COVERS . . . **TO BE REVEALED!**

ON SALE FEBRUARY | $8.99 | MATURE | 48 PAGES PRESTIGE

SCAN ME

SIGN UP HERE: DSTLRY.CO

DSTLRY

COVER A BY
ALBERTO PONTICELLI & LEE LOUGHRIDGE

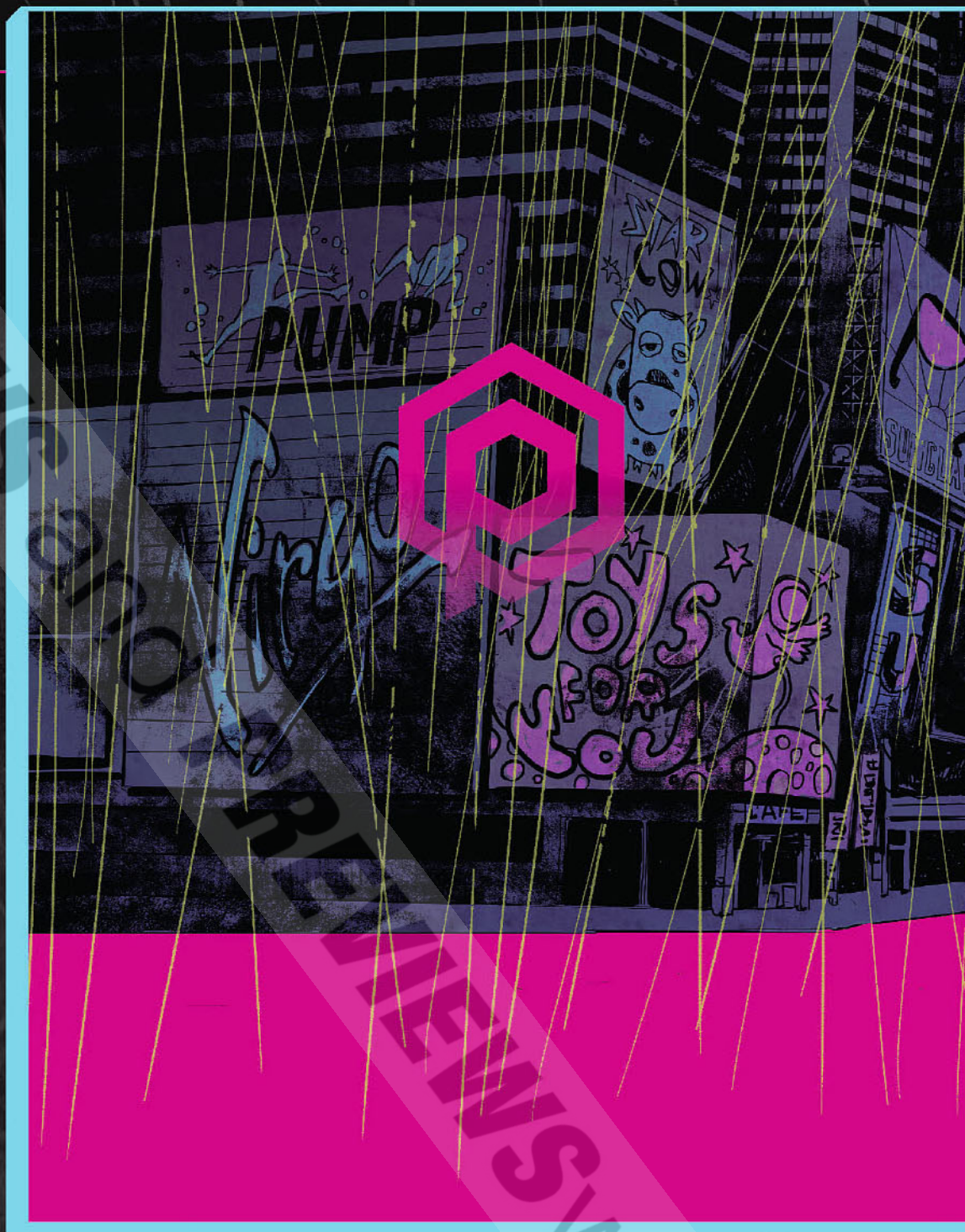

WARM FUSION #2

BY SCOTT **HOFFMAN** & ALBERTO **PONTICELLI**

Writer Scott Hoffman (Nostalgia, Wag) of Scissor Sisters fame teams up with artist Alberto Ponticelli (Frankenstein: Agent of S.H.A.D.E., Goodnight Paradise, Orc Island) for a sci-fi/horror mystery that pushes the limits of the grotesque.

WARM FUSION returns us to a rainy, rotting future New York City where Detective Hannover runs out of leads just as Nicholas and Mr. Barnaby accelerate their deluded, experimental plans.

The investors arrive, sending Prophetiq into an urgency verging on panic. And an attempt to get Hannover out of the picture leaves Vin to fend for herself—and eventually make her way into the depths of the unknown to confront the true evil set to be unleashed!

WARM FUSION is a dark, sci-fi thriller, mixing the body horror of David Cronenberg with the bleak urban future of Blade Runner.

For fans of VIDEODROME, THE THING, and ROBOCOP.

PREVIEWSworld.com

DSTLRY

SEE EXCLUSIVE PREVIEW AT THE END OF THIS SECTION!

COVER	TYPE	ARTIST
A&B	OPEN	PONTICELLI & LOUGHRIDGE
C	1/10	REDACTED
D	1/25	REDACTED
E	1/50	REDACTED

VARIANT COVERS... **TO BE REVEALED!**

ON SALE FEBRUARY | $8.99 | MATURE | 48 PAGES PRESTIGE

SCAN ME

SIGN UP HERE: DSTLRY.CO

© PREVIEWS WORLD

DSTLRY

COVER A BY
ELSA CHARRETIER

Previews and PREVIEWSworld.com

THE CITY BENEATH HER FEET#2

BY JAMES **TYNION IV** & ELSA **CHARRETIER**

James Tynion IV (SPECTREGRAPH, *Something is Killing the Children*) and Elsa Charretier's (*Room Service, Love Everlasting*) bloody action/thriller love letter to New York City returns!

There are thousands of streets in New York City, and Zara will walk down each and every one of them to find out what happened to Jasper Jayne, the manic pixie dream assassin who turned her life upside down. But Zara isn't the only one driven to uncover the truth about Jasper—Liz, Jasper's former partner/bodyguard, is also on the case, and doesn't take kindly to Zara's amateur interfering...

For fans of STRANGERS IN PARADISE, KILL BILL, and MR. AND MRS. SMITH.

PREVIEWS WORLD EXCLUSIVE

DSTLRY

The City BENEATH HER FEET

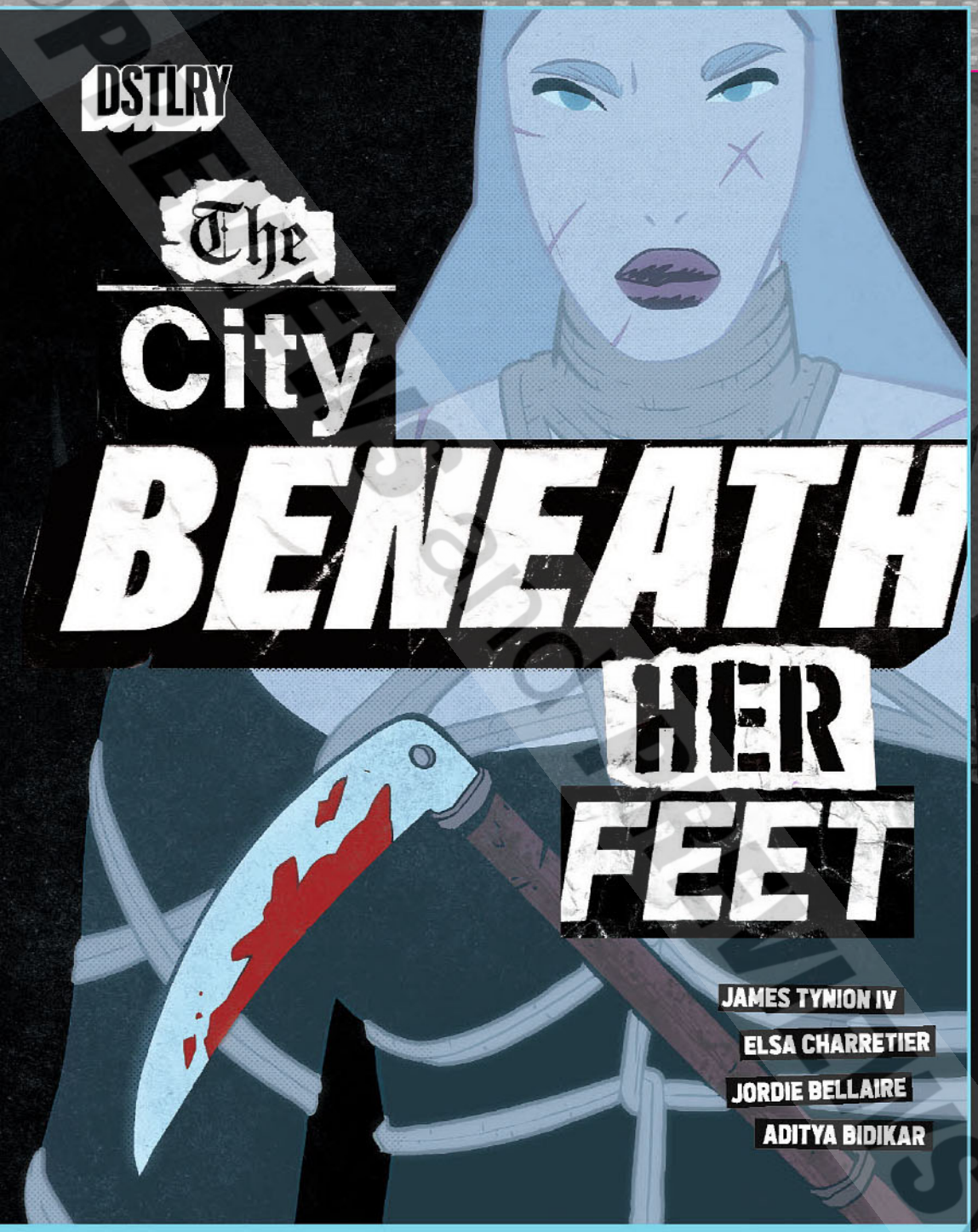

JAMES TYNION IV
ELSA CHARRETIER
JORDIE BELLAIRE
ADITYA BIDIKAR

COVER	TYPE	ARTIST
A	OPEN	ELSA CHARRETIER
B	OPEN	MATTIA DE IULIS
C	1/10	REDACTED
D	1/25	REDACTED
E	1/50	REDACTED

VARIANT COVERS . . . **TO BE REVEALED!**

ON SALE JANUARY | **$8.99** | **MATURE** | **48 PAGES PRESTIGE**

SCAN ME

SIGN UP HERE: DSTLRY.CO

DSTLRY

JANUARY SHIPPING

TIME WAITS #3

STORY: CHIP **ZDARSKY** & DAVID **BROTHERS**

ART: MARCUS **TO**

The first miniseries by Chip Zdarsky from DSTLRY concludes!

Captured by EonCo, Blue is facing execution--alone, save for a gloating Wyatt, who is finally on the verge of getting his revenge. As his time sickness worsens, Blue could really use a friend--but how could he have any allies left when time has destroyed them all?

For fans of DEJA VU, A HISTORY OF VIOLENCE, and LOOPER.

PREVIOUSLY SOLICITED

COVER	TYPE	ARTIST
A	OPEN	MARCUS TO
B	OPEN	MARIANNA IGNAZZI
C	1/10	REDACTED
D	1/25	REDACTED
E	1/50	REDACTED

VARIANT COVERS... **TO BE REVEALED!**

ON SALE JANUARY | $8.99 | TEEN+ | 48 PAGES PRESTIGE

PREVIEWS and PREVIEWSworld.com

JANUARY SHIPPING

LIFE #4

STORY: BRIAN **AZZARELLO** & STEPHANIE **PHILLIPS**

ART: DANIJEL **ŽEŽELJ** & LEE **LOUGHRIDGE**

THE HIT SCI-FI series from DSTLRY continues!

Bobby and his crew are determined to get off the planet at any cost, but the thieves aren't leaving without their score. As Jax leads a team into the prison compound to find the vault, Bobby will be waiting for her. The two sides violently collide as alliances are formed, traitors are revealed, and the limits of immortality are tested.

Each issue of "LIFE" is a flip book, housing one story from two different points of view. A prison break and a heist both offer interlocking narratives, creating an immersive experience that will challenge your perceptions of justice while begging the immortal question, "Who really wants to live forever?"

For fans of ALIENS, OCEAN'S ELEVEN, GUARDIANS OF THE GALAXY.

PREVIOUSLY SOLICITED

COVER	TYPE	ARTIST
A	OPEN	ŽEŽELJ & LOUGHRIDGE
B	OPEN	REDACTED
C	1/10	REDACTED

VARIANT COVERS... **TO BE REVEALED!**

ON SALE JANUARY | **$8.99** | **MATURE** | **48 PAGES PRESTIGE**

SCAN ME

SIGN UP HERE: DSTLRY.CO

© PREVIEWS and PREVIEWSWORLD.COM

DSTLRY SPECTREGRAPH HARDCOVER

MASS MARKET HC

COVER BY CHRISTIAN WARD

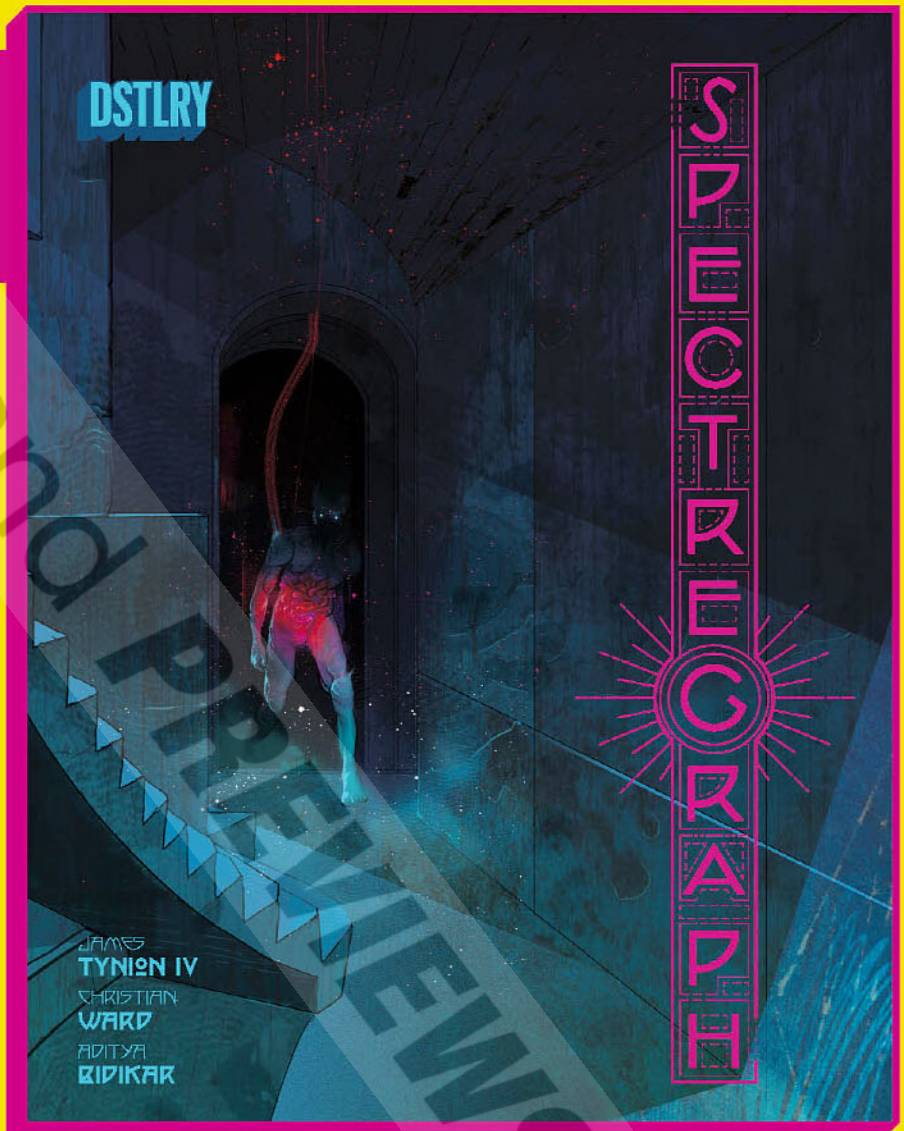

NEW GRAPHIC NOVEL FROM DSTLRY

Modern masters JAMES TYNION IV (THE NICE HOUSE ON THE LAKE, SOMETHING IS KILLING THE CHILDREN, WORLDTR33) and CHRISTIAN WARD (BATMAN: CITY OF MADNESS, INVISIBLE KINGDOM) join forces to bring you their next horror classic. A ghost story steeped in the decay of a century of capitalism.

For years, the mansion has sat strangely, nestled into the coastline just a short drive north of Los Angeles. Rumors have haunted the place for years. Its owner is a titan of American industry, with a strange fascination in the occult and the paranormal. For decades, the richest men and women in the country have whispered to each other, trying to understand what he was building alone in that mansion for all those years. And now finally, with his death, and his estate finally open for sale... They are eager to find out for themselves.

SPECTREGRAPH is perfect for fans of THE HAUNTING OF HILL HOUSE & THE CONJURING.

MASS MARKET HARDCOVER | PREVIOUSLY SOLICITED

ON SALE JANUARY 2025 | $35 | MATURE | 200 PAGES HARDCOVER

© PREVIEWS and PREVIEWSworld.com

DIRECT MARKET HC

COVER BY
JENNY FRISON

EXCLUSIVE DIRECT MARKET ONLY EDITION WILL BE PRINTED TO ORDER!

AVAILABLE AS A MASS MARKET HARDCOVER AND A DIRECT MARKET EXCLUSIVE HARDCOVER

Mass Market Hardcover features the complete four-issue series.

Direct Market Exclusive Hardcover features the complete four-issue series and the six page story from THE DEVIL'S CUT, plus an alternate cover, more interior pages featuring backmatter and a cover gallery, and a tip-in plate. Will be printed to order, so don't miss out.

SCAN ME

SIGN UP HERE: DSTLRY.CO

DIRECT MARKET EXCLUSIVE HARDCOVER | PREVIOUSLY SOLICITED

ON SALE JANUARY 2025 | $75 | MATURE | 216 PAGES HARDCOVER

© PREVIEWS and PREVIEWSWORLD.COM

DSTLRY WHITE BOAT HARDCOVER

MASS MARKET HC

COVER BY FRANCESCO FRANCAVILLA

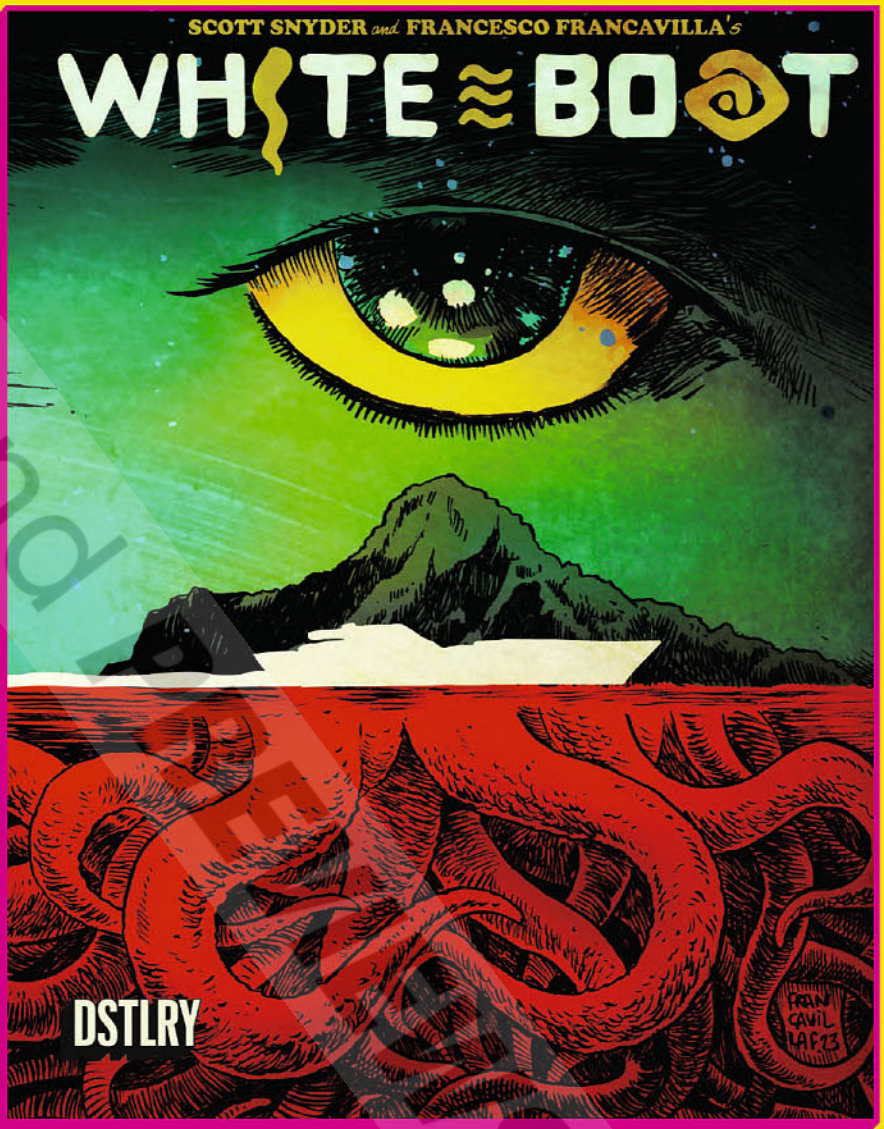

THE HIT MINISERIES COLLECTED FOR THE FIRST TIME!

From the acclaimed team behind *Detective Comics* and *Night of the Ghoul* comes a modern horror classic! White Boats are the mega-yachts that the super rich use to traverse the globe—floating islands where your every desire can be fulfilled. And getting invited on board one should be a dream come true...that is, until the crew traps and transports you to a remote island where secret cults have existed for millennia, working on something called "The Human Project."

Does the White Boat ship you to paradise—or sink you into hell on earth?

WHITE BOAT reunites Scott Snyder, the visionary writer who redefined comic book dread with *Wytches* and brought Batman into a terrifying cerebral era, with modern noir master Francesco Francavilla for a white-knuckle descent into Lovecraftian maritime madness!

For fans of HEREDITARY, THE HOST, JURASSIC PARK, and THE ISLAND OF DR. MOREAU.

MASS MARKET HARDCOVER | PREVIOUSLY SOLICITED

ON SALE JANUARY 2025 | $30 | MATURE | 152 PAGES HARDCOVER

© PREVIEWS and PREVIEWSworld.com

DIRECT MARKET HC

COVER BY FRANCESCO FRANCAVILLA

EXCLUSIVE DIRECT MARKET ONLY EDITION WILL BE PRINTED TO ORDER!

AVAILABLE AS A MASS MARKET HARDCOVER AND A DIRECT MARKET EXCLUSIVE HARDCOVER

Mass Market Hardcover features the complete three-issue series.

Direct Market Exclusive Hardcover features the complete three-issue series and the six-page story from THE DEVIL'S CUT, plus a new cover, more interior pages featuring backmatter and a cover gallery, and a tip-in plate. Will be printed to order, so don't miss out.

DIRECT MARKET EXCLUSIVE HARDCOVER | PREVIOUSLY SOLICITED

ON SALE JANUARY 2025 | $75 | MATURE | 168 PAGES HARDCOVER

SCAN ME

SIGN UP HERE: DSTLRY.CO

© PREVIEWS and DSTLRY PREVIEWSWORLD.COM

DSTLRY WARM FUSION #1 PREVIEW

PREVIEWS WORLD.COM

BY SCOTT **HOFFMAN** & ALBERTO **PONTICELLI**

OSD: 12/4

© PREVIEWS PUBLICATIONS

DSTLRY WARM FUSION #1 PREVIEW

© PREVIEWSworld.com

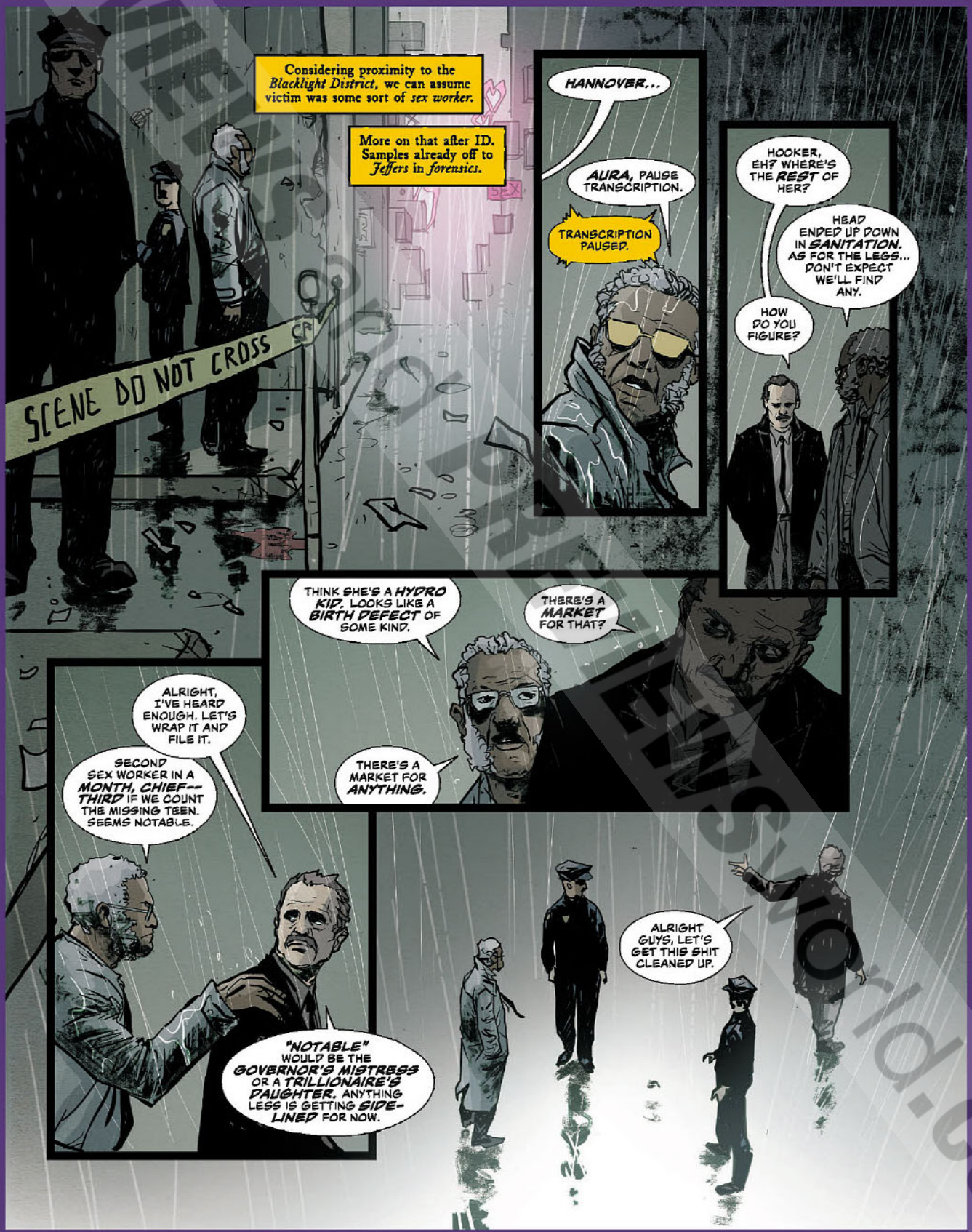

© PREVIEWS World.com

DSTLRY WARM FUSION #1 PREVIEW

PREVIEWSWORLD.COM

BY SCOTT **HOFFMAN** & ALBERTO **PONTICELLI**

OSD: 12/4

© PREVIEWSworld.com

DSTLRY WARM FUSION #1 PREVIEW

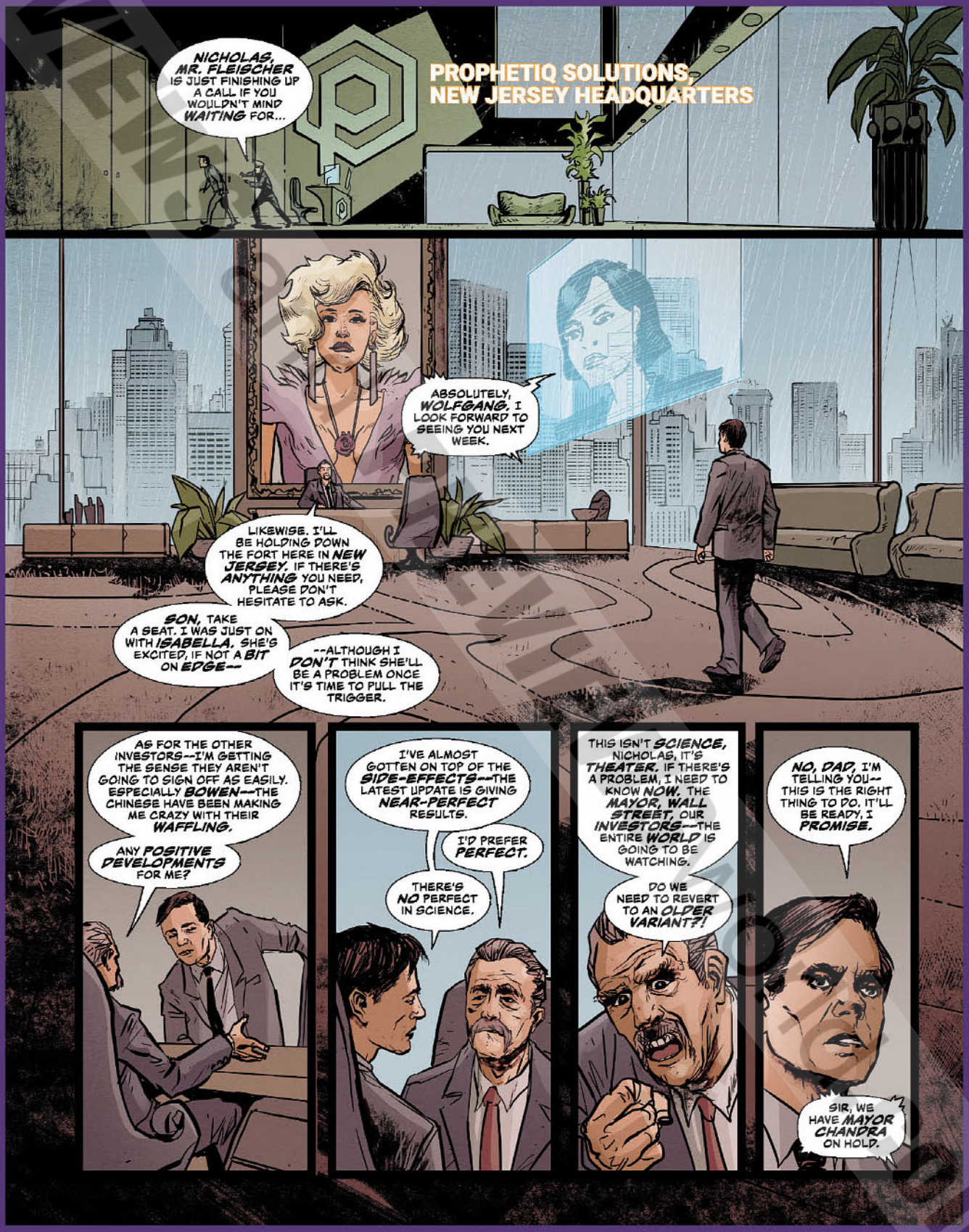

BY SCOTT **HOFFMAN** & ALBERTO **PONTICELLI**

OSD: 12/4

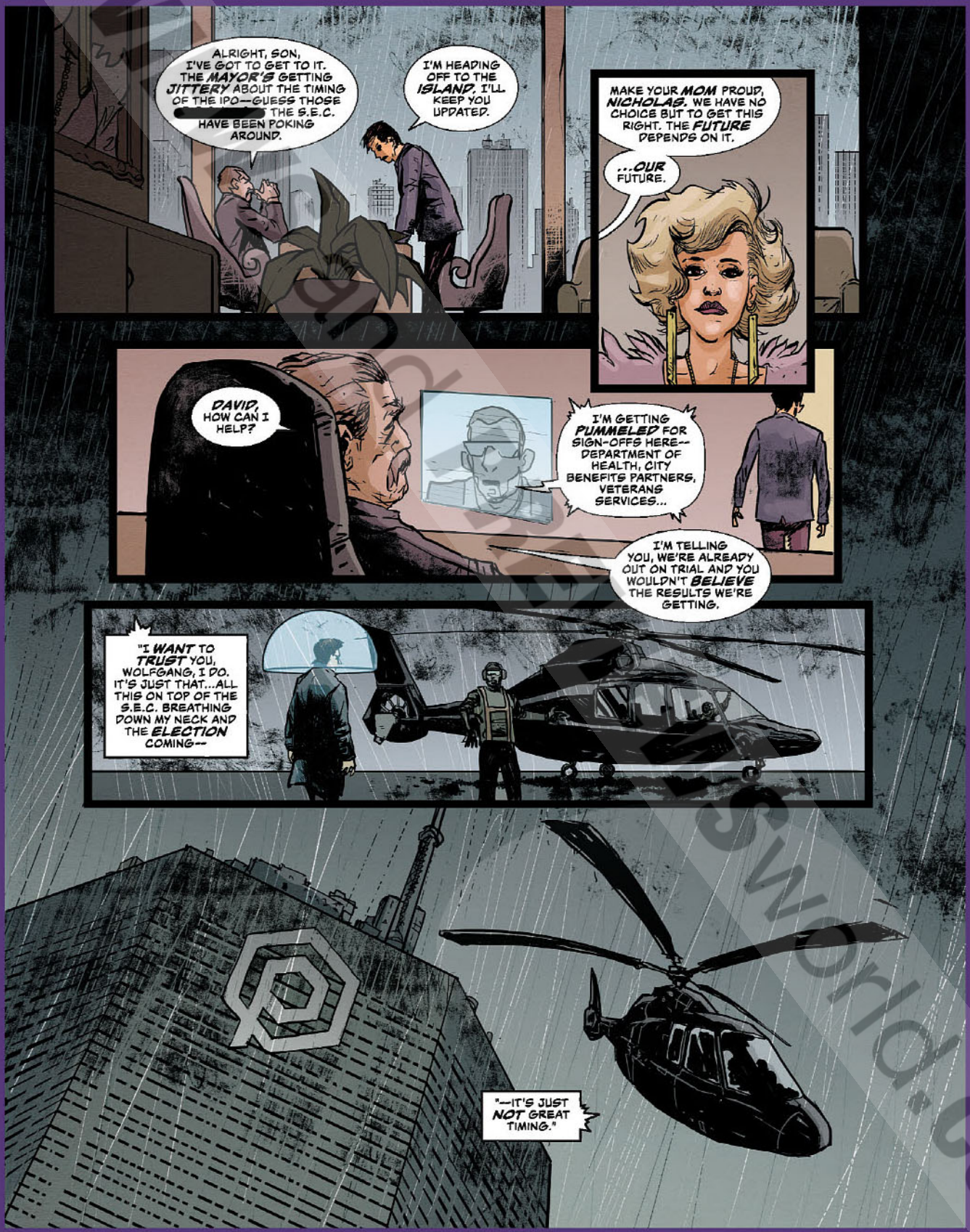

© PREVIEWSworld.com

DSTLRY WARM FUSION #1 PREVIEW

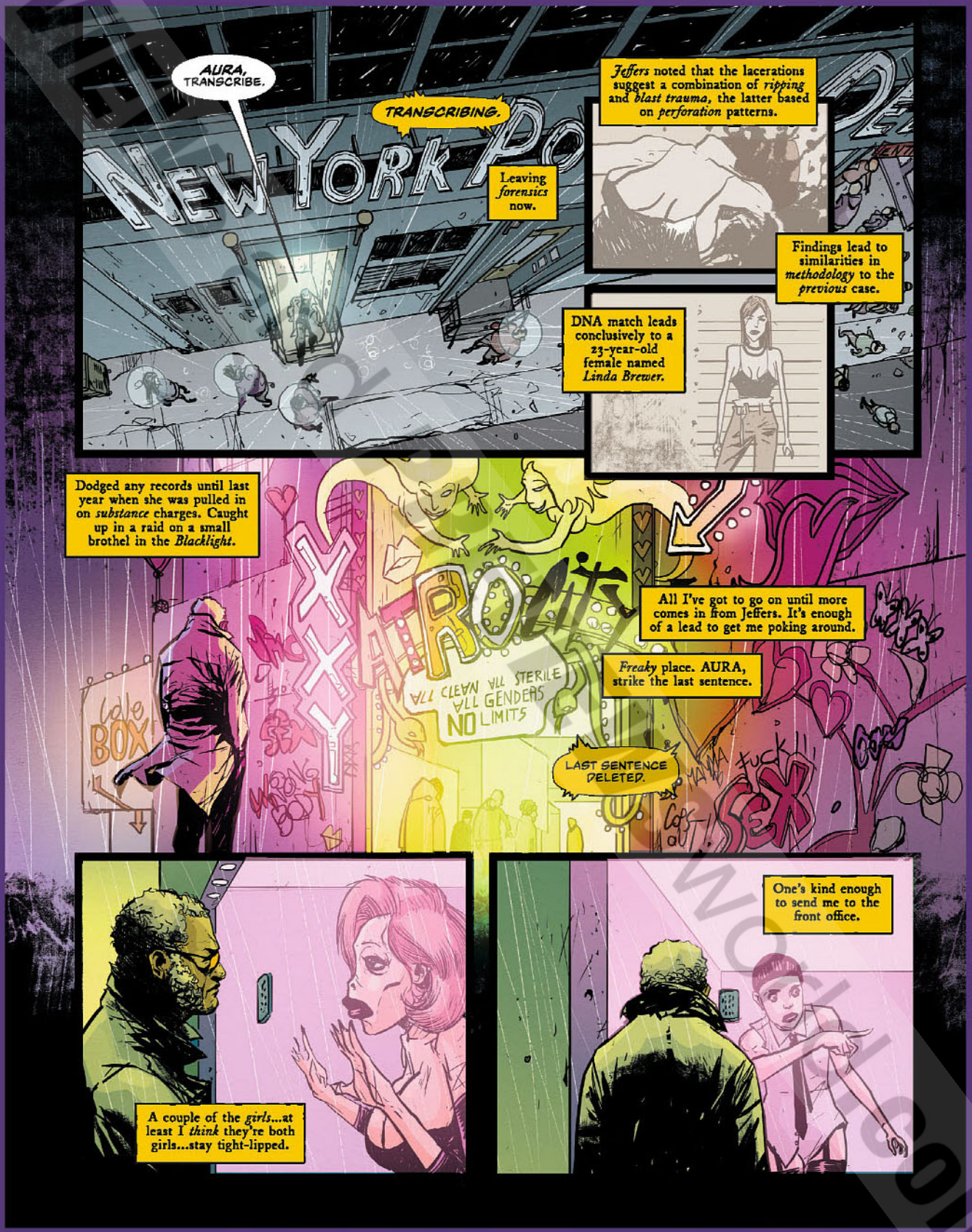

PREVIEWS November 2024
DSTLRY.CO

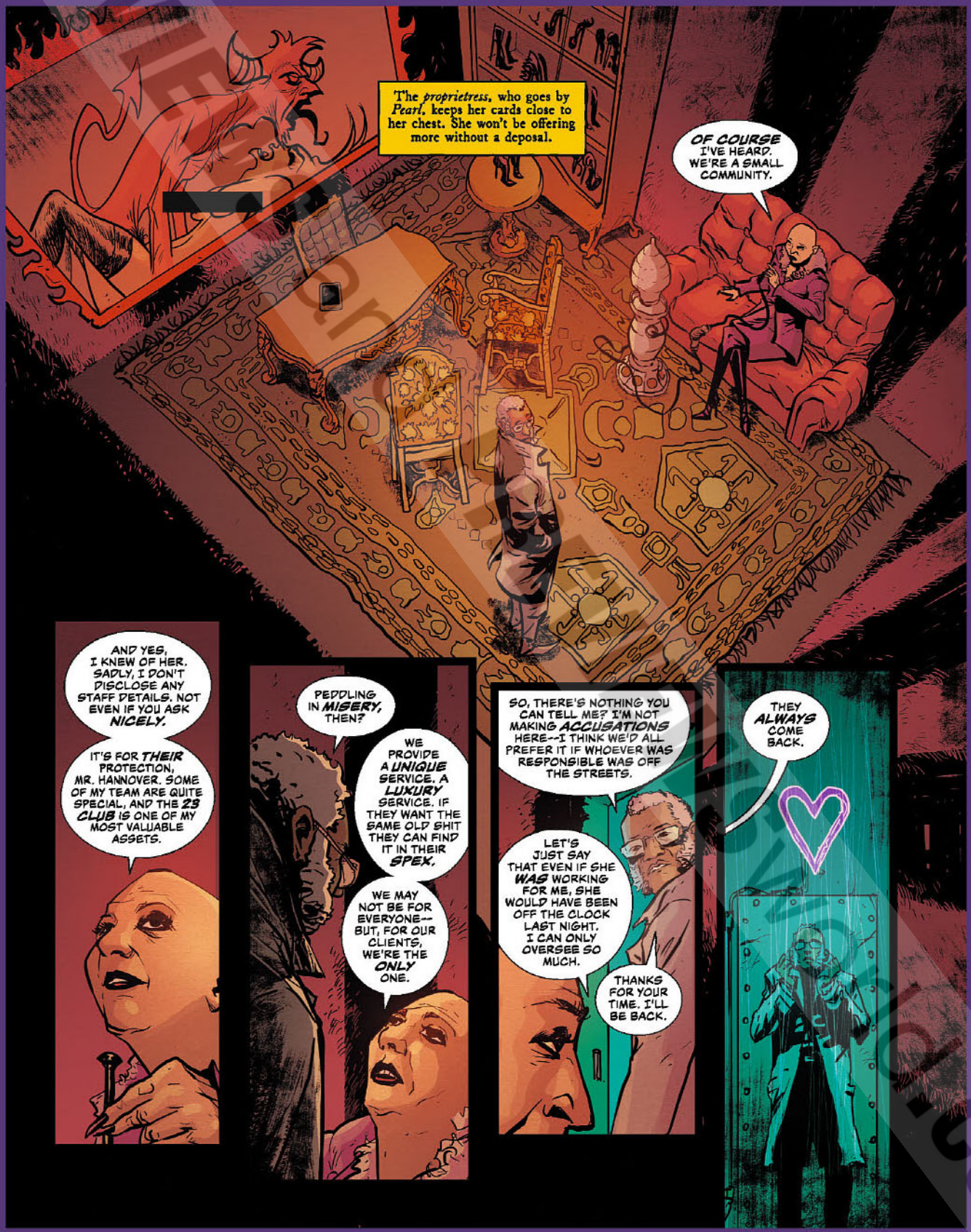

© PREVIEWSworld.com

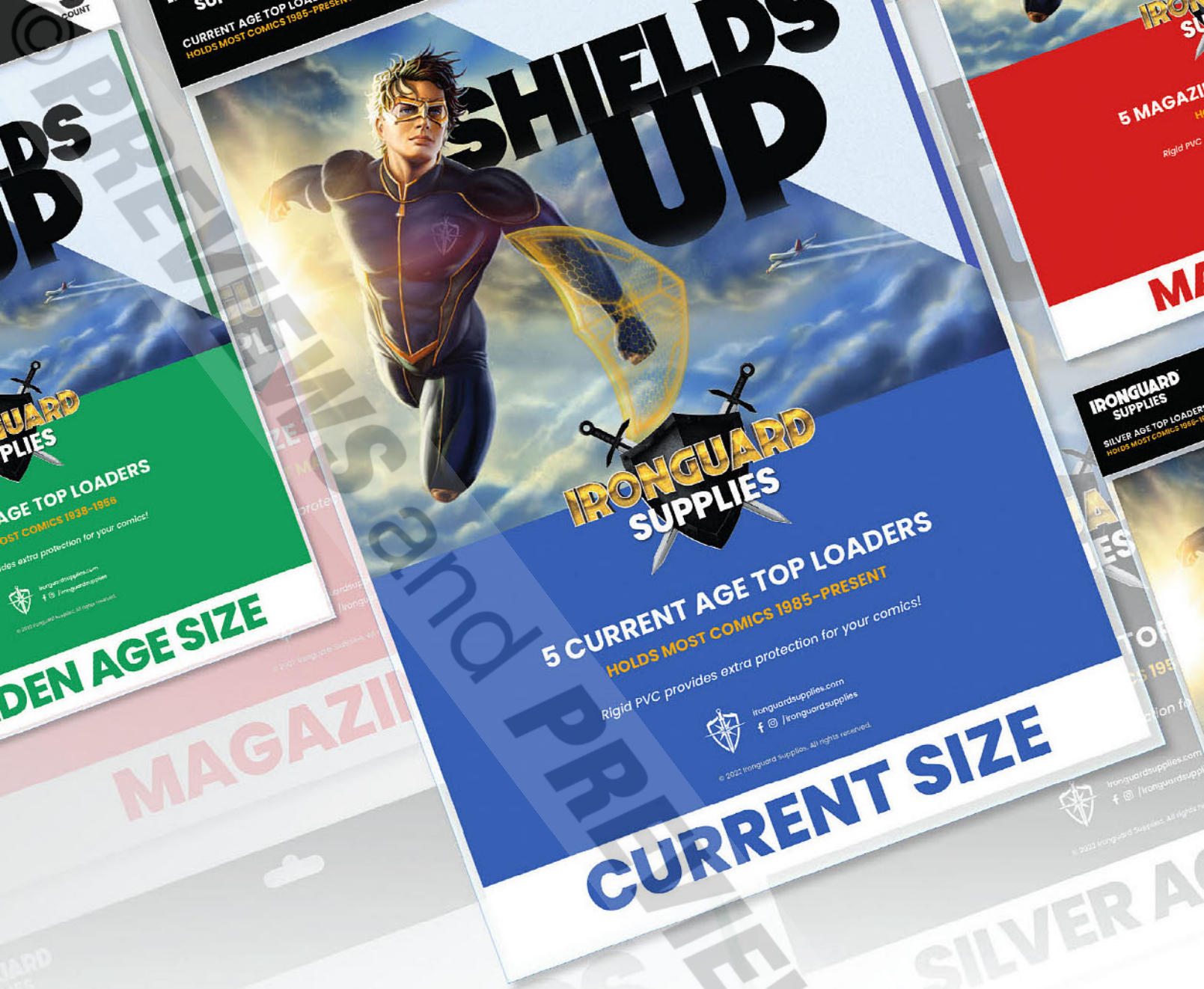

© PREVIEWS and PREVIEWSworld.com

Everyone knows the days of keeping unbagged comic books lying around are long gone – bags and boards are a forgone conclusion in this modern world of collecting. But what about when a bag and board aren't enough? Do you want to lie awake all night worrying that your comic is developing irreversible stresses that will reduce its value a thousandfold? You need something a little tougher to keep that comic safe, and Ironguard Supplies has just the thing. In addition to a full range of bags and boards in all sizes, Ironguard now offers comic toploaders, rigid sleeves that will keep your comic protected from even the most unforgiving longbox. Sleep easy, my friend.

See the full line at ironguardsupplies.com

/ironguardsupplies

© 2023 Ironguard Supplies. All rights Vreserved.

COMICS & GRAPHIC NOVELS FI

FEATURED ITEMS

RESURGENCE OF THE VALIANT UNIVERSE FINALE ONE-SHOT
ALIEN BOOKS/VALIANT 248
RETURN OF THE LIVING DEAD #1
AMERICAN MYTHOLOGY PRODUCTIONS 262
HANGING ON BY A THREAD HC
BLACK PANEL PRESS 278
RAISED BY GHOSTS TP
FANTAGRAPHICS BOOKS 310
THE BADGER: MAD MONKEY SHOCK 'N' ROLL #1
1FIRST COMICS 313
VERY BAD AT MATH GN/HC
HARPER ALLEY 323
FLASH GORDON VOLUME 1: ESCAPE FROM PLANET DEATH TP
MAD CAVE STUDIOS 332
EC: CRUEL KINGDOM #1
ONI PRESS 350
DOCTOR WHO: MONSTROUS BEAUTY TP
PANINI COMICS 364
EC COMICS LIBRARY: WEIRD SCIENCE VOLUME 1 HC
TASCHEN 380
STREET FIGHTER PRIME #0
UDON ENTERTAINMENT 402
MONEY SHOT: THE BIG BANG #0
VAULT COMICS 387
GROWING UP FARLEY, A CHRIS FARLEY STORY HC
Z2 COMICS 390

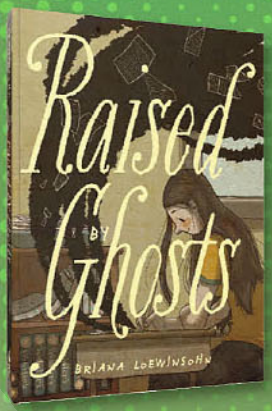

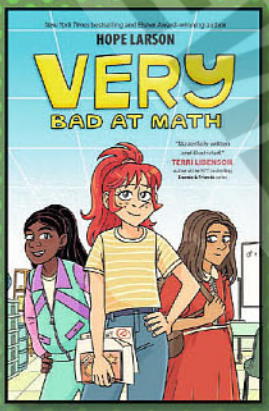

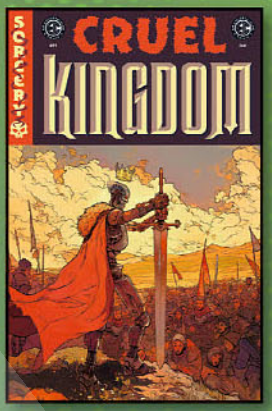

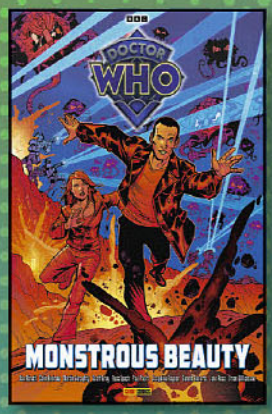

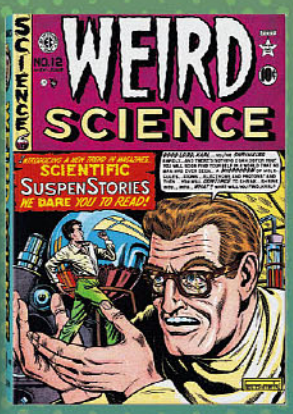

© PREVIEWS and PREVIEWSworld.com

Someone once claimed they *needed* a hero. Someone else said they *didn't* need another hero. Okay, maybe they were both singing different tunes... but when it comes to heroes, we love to sing their praises, too! And that's just what we're doing this month, "singing" the praises of Comics' *UNSUNG HEROES*! Sure, you've all heard of the Bat, the Spider, the Merc' With A Mouth, and that guy from a dying planet with the glasses... but you may not have heard about *these* heroes: great characters with cool stories, imaginative artwork, and more than enough room in their fan clubs to add YOU to their rosters! We've got a great selection of *UNSUNG HEROES* to share with you this month, be sure to collect them all!

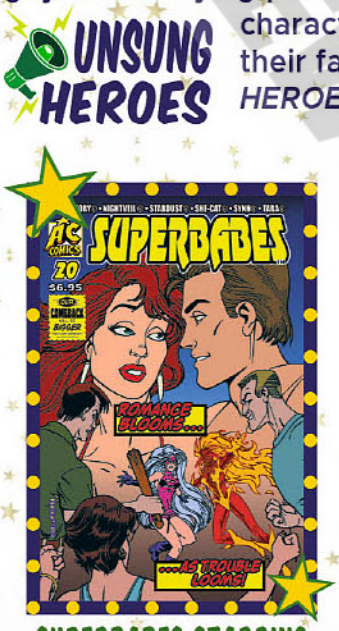

SUPERBABES STARRING FEMFORCE #20
AC COMICS
STL347169 ★ $6.95

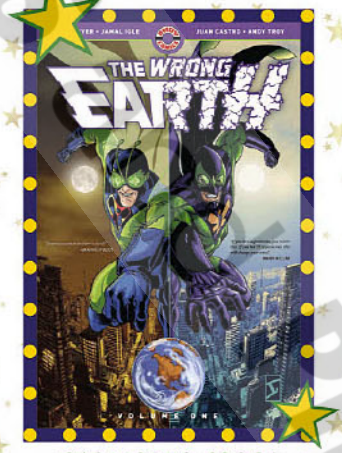

THE WRONG EARTH VOL. 1 TP
AHOY COMICS
MAR191384 ★ $19.99

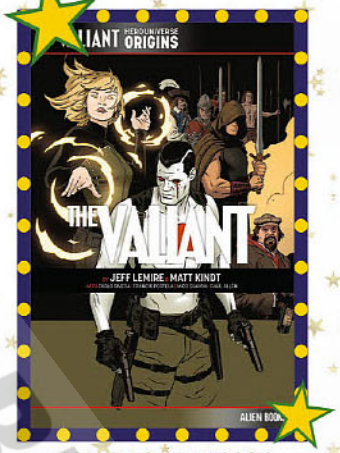

VALIANT UNIVERSE HERO ORIGINS: THE VALIANT TP
ALIEN BOOKS
AUG241360 ★ $24.99

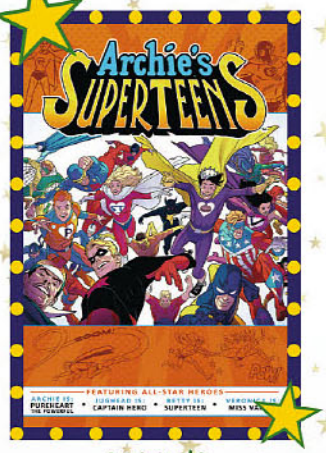

ARCHIE'S SUPERTEENS TP
ARCHIE COMICS
MAR191479 ★ $12.99

MICHAEL TURNER CREATIONS SC
ASPEN COMICS
STL182040 ★ $75.00

THE MANY DEATHS OF LAILA STARR TP
BOOM! STUDIOS
SEP210769 ★ $14.99

THE AMAZING ASH & SUPERHERO AH MA BOOK 1 GN
DIFFERENCE ENGINE
STL308425 ★ $12.50

THE DEATH RAY GN
DRAWN+QUARTERLY
AUG231851 ★ $21.95

PREVIEWSworld.com

BLASFAMOUS HC (MR)
DSTLRY
JUN241612 ★ $30.00

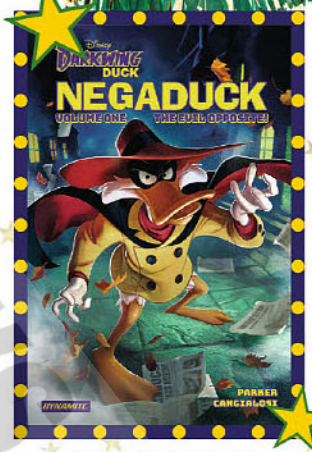

DARKWING DUCK: NEGADUCK VOL. 1: EVIL OPPOSITE TP
DYNAMITE ENTERTAINMENT
JUN240289 ★ $17.99

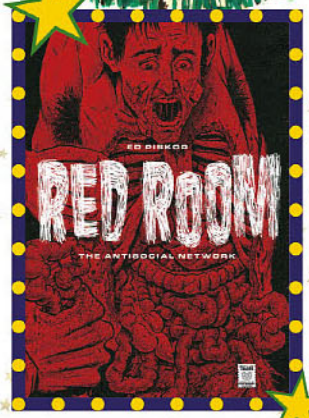

RED ROOM: THE ANTISOCIAL NETWORK TP (NEW PTG) (MR)
FANTAGRAPHICS BOOKS
AUG241742 ★ $24.99

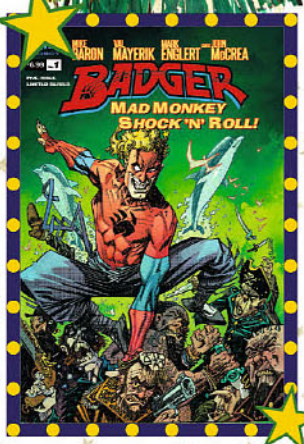

BADGER: MAD MONKEY SHOCK 'N' ROLL #1
IFIRST COMICS
STL346916 ★ $6.99

INVINCIBLE VOL. 1: FAMILY MATTERS TP (NEW PTG.)
IMAGE COMICS
DEC209049 ★ $9.99

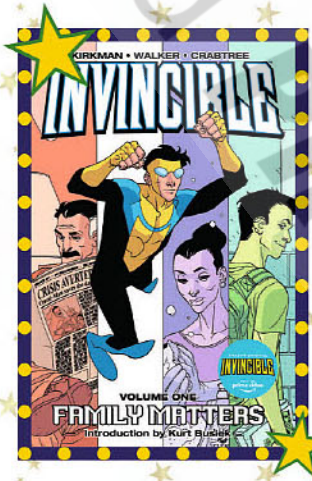

FLASH GORDON VOL. 1: ESCAPE FROM PLANET DEATH TP
MAD CAVE
STL346627 ★ $17.99

QUESTED SEASON 1 TP
MASSIVE
SEP231086 ★ $19.99

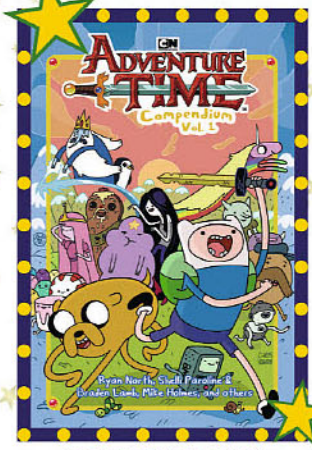

ADVENTURE TIME COMPENDIUM VOL. 1 TP
ONI PRESS
AUG242016 ★ $49.99

KAMEN RIDER KUUGA VOL. 1 GN
TITAN COMICS
MAY221782 ★ $12.99

MEGA MAN MASTERMIX VOL. 1 TP
UDON ENTERTAINMENT
JAN192268 ★ $19.99

DARK HORSE
BUILDS CHARACTERS

DARK HORSE COMICS FEBRUARY HIGHLIGHTS

JUMPSCARE #1

From the co-creator of *The Sixth Gun* and *Harrow County* comes a new action horror superhero event that ties into the hit *Beyond Mortal* series!

LET THIS ONE BE A DEVIL #1

The first in a new series of TRUE WEIRD tales of cryptids from James Tynion IV and Tiny Onion!

STRANGER THINGS AND DUNGEONS & DRAGONS: THE RISE OF HELLFIRE #1

Exciting new D&D focused prequel to the events of *Stranger Things* Season 4!

THE WRITER

Josh Gad and the Berkowitz Brothers team up for a thrilling graphic novel of Jewish folklore and magic. Exclusive direct market edition with a cover by Mike Mignola!

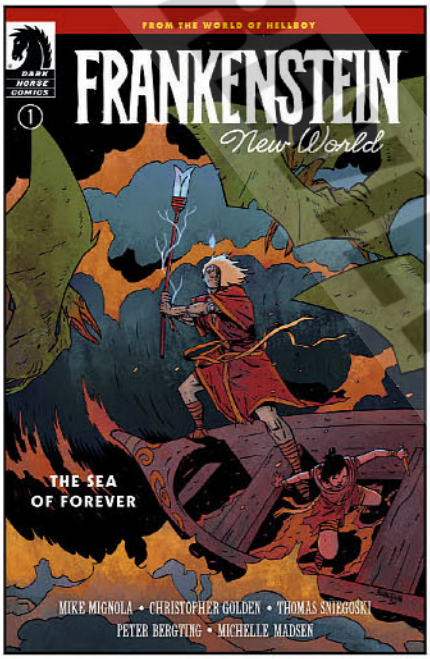

FRANKENSTEIN: NEW WORLD—THE SEA OF FOREVER #1

Mike Mignola, Christopher Golden, Tom Sniegoski, and Peter Bergting return to the New World!

CYBERPUNK 2077: PSYCHO SQUAD #1

Explore MaxTac, the division of the NCPD that specializes in dealing with cyberpsychos (featured in the anime *Cyberpunk 2077: Edgerunners*)!

SEE THE DARK HORSE SECTION IN COMICS AND GRAPHIC NOVELS FOR MORE DETAILS.

™ © 2024 Respective Licensor(s). All Rights Reserved. Dark Horse Comics® and the Dark Horse logo are trademarks of Dark Horse Comics LLC, registered in various categories and countries. All rights reserved.

MACK COVER

MARTINBROUGH COVER

ANANSI BOYS I #8
(W) Neil Gaiman, Marc Bernardin (A) Shawn Martinbrough (CA) David Mack
Fat Charlie has had it with Spider—who has wedged himself into his life, in every way possible—and had turned to the only people who could help: Mrs. Higgler and the Florida coven of Caribbean witches. Together, they conspire to send Fat Charlie somewhere he might find real answers. But Fat Charlie is in no way prepared for the twisted world he's about to enter... or the creatures who live there. (STL343610)
RES. from ***PREVIEWS*** Vol. XXXIV #10 (OCT241097)
MACK COVER—32pgs, FC..... $3.99
MARTINBROUGH COVER—32pgs, FC..... $3.99

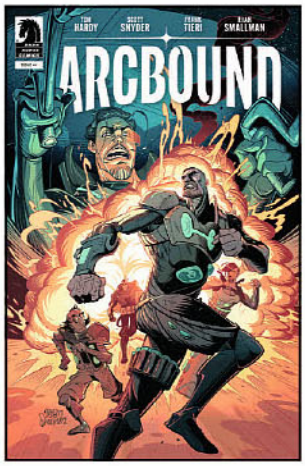

SMALLMAN COVER

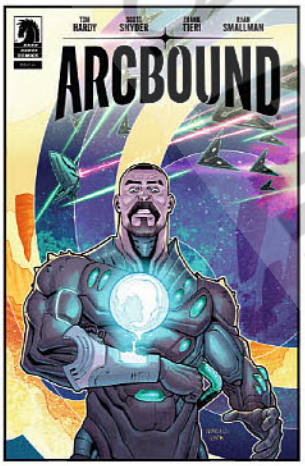

PANOSIAN COVER

ARCBOUND #4
(W) Tom Hardy & Various
(A/CA) Ryan Smallman
The rebels reveal their plan—but what is important enough to risk a heist on the lockbox moon of the Vault? And, with the Mediators on their tail, will they even be able to make it there in one piece? (STL348849)
SMALLMAN COVER—
32pgs, FC..... $4.99
PANOSIAN COVER—
32pgs, FC..... $4.99
TBD COVER—
32pgs, FC..... $4.99

TBD COVER

ASSASSIN'S APPRENTICE III #3
(W) Jody Houser, Robin Hobb
(A) Ryan Kelly (CA) Anna Steinbauer
With the Six Duchies in turmoil, King Shrewd plans to bring unity to the lands through a royal wedding. In service to the King, Verity will be married to the Mountain Princess Kettricken. And in service to the King, Fitz is given a very different task to complete in the Mountain Kingdom. (STL348852)
32pgs, FC.....$3.99

BARSTOW #3
(W) Rebekah McKendry
(A/CA) Tyler Jenkins
With the assistance of local sheriff Papa Dodd and his partner Starr, Agent Miranda Diaz looks into the recent disappearance of an out-of-towner. Pria continues her demon possession dealings, and Eli battles for control over his own body. (STL348853)
32pgs, FC..... $4.99

BEHEMOTH #2
(W) Grant Sputore, Ryan Engle
(A/CA) Jay Martin
Tensions run high on the bus inside the Behemoth. Detective Jack does his best to keep the passengers from turning on one another, while food-truck-chef Sara does what she can to help her gravely injured friend Manny. An ambulance provides hope for medical supplies and radio contact with the outside world, but they'll have to traverse a lake of acid in order to get to it. (STL348887)
32pgs, FC.....$3.99

OVERSTREET® HAS YOU COVERED!
Get access to Collection Management, Overstreet® Pricing, and our Extensive Database.
Industry Trusted for OVER 50 Years!
OVERSTREET ACCESS

© PREVIEWSworld.com

KRISTIANSEN COVER

CHIANG COVER

BLACK HAMMER: SPIRAL CITY #4
(W) Jeff Lemire (A/CA) Teddy H. Kristiansen
The Eisner Award-winning superhero saga is back in this earth-shattering story that's essential for all superhero and Jeff Lemire fans! As the mad politician Malcolm Gold seeks to put an end to all the superhero chaos around him, Inspector Insector officials sets up business in Spiral. (STL348854)
KRISTIANSEN COVER—32pgs, FC $3.99
CHIANG COVER—32pgs, FC $3.99

MCKEOWN COVER

VALDERRAMA COVER

ECKMAN-LAWN COVER

HENRICHON COVER

CYBERPUNK 2077: PSYCHO SQUAD #1
(W) Dan Watters (A/CA) Kieran McKeown
MaxTac, one of the deadliest and most controversial forces in Night City, is deployed against a corpo netrunner turned cyberpsycho. The squad's mission: eliminate the target and save lives, but the scene is unlike anything they've encountered! With the building on lockdown, the psycho has the facilities and its occupants wired for destruction! (STL348894)
MCKEOWN COVER—32pgs, FC $3.99
VALDERRAMA COVER—32pgs, FC $3.99
ECKMAN-LAWN COVER—32pgs, FC $3.99
HENRICHON COVER—32pgs, FC $3.99

COVER TO BE REVEALED

BORDERLANDS: MOXXI'S MYSTERIOUS MEMENTO #4
(W) Amy Chu (A/CA) Mike Norton
Series finale! Amara, Ziff, and Varun have finally got their hands on Moxxi's statue... unfortunately, it's completely shattered. When Varun reveals the statue is a valueless fake, the team discovers its secret—a giant mech built by Moxxi's late son Scooter! (STL348856)
32pgs, FC $3.99

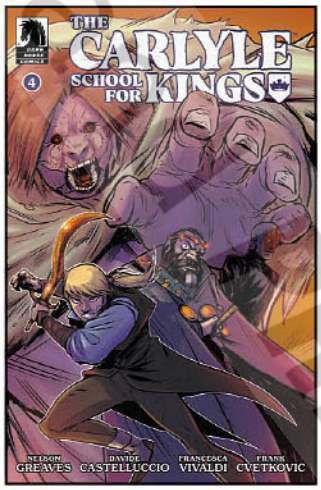

THE CARLYLE SCHOOL FOR KINGS #4
(W) Nelson Greaves
(A/CA) Davide Castelluccio
Series finale! The winner of the first tri-session is announced, and all of the Woodbees are celebrating freely—all except for Emme. As the rest of Carlyle prepares for the crowning, Emme prepares to carry out her revenge. But will she succeed? (STL348857)
32pgs, FC $3.99

LOPEZ COVER

VALERO-O'CONNELL COVER

FML #4
(W) Kelly Sue DeConnick (A/CA) David Lopez
"8 Minute Murders" buzzes with theories about the dead man at the Witch's House, as the city plans the structure's long-overdue demolition. In an effort to save it, Glory and Savvy dive deeper into its history, while Lydia, our polar bear detective, seeks truths. Meanwhile, Riley turns to his mom with his trauma and the two reconnect through their art. This issue is a darker turn for the series, but the return of Dad from an absurd job in LA adds a light-hearted twist, and the introduction of Susan, the mysterious new assistant linked to past secrets, moves the plot along. (STL348859)
LOPEZ COVER—32pgs, FC $4.99
VALERO-O'CONNELL COVER—32pgs, FC $4.99

CHRISTMAS 365 #3
(W) Mikey Way, Jonathan Rivera
(A/CA) Piotr Kowalski
Betrayal! Gingerbread! Light espionage! It's beginning to look a lot like all-out war as two families battle to see who can celebrate Christmas the hardest. When the rivalry spills out onto social media, the Rockwell's are swarmed by dark forces from the world wide web... hungry for content. (STL348858)
32pgs, FC $3.99

© PREVIEWS CORRESPONDENT

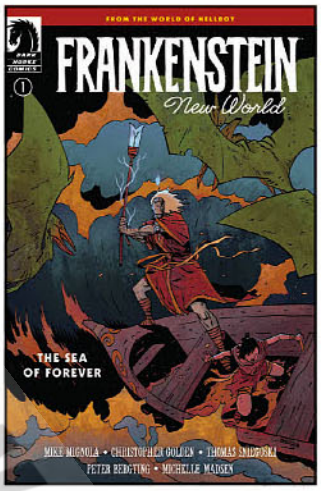

FRANKENSTEIN: NEW WORLD—THE SEA OF FOREVER #1
(W) Mike Mignola & Various
(A/CA) Peter Bergting
Frankenstein and the young Lilja navigate the world above ground to follow Lilja's vision, but an ancient and familiar evil follows them wherever they go. Mike Mignola, Christopher Golden, Tom Sniegoski, and Peter Bergting return to the New World that Hellboy and the B.P.R.D. gave their lives to save. (STL349010)
32pgs, FC $3.99

IMBOKODO #4
(W) Thabiso Mabanna, Thabo Rametsi
(A/CA) Katlego Motaung
The nameless warrior is revealed and Manthatisi is left feeling betrayed. In this series finale, when an important clue leads the now-broken team to the city of Khethakoni, will they have the strength—and the faith in one another—to face the enemy behind the attacks? (STL348864)
32pgs, FC $3.99

HEPBURN COVER

CULBARD COVER

SHERMAN COVER

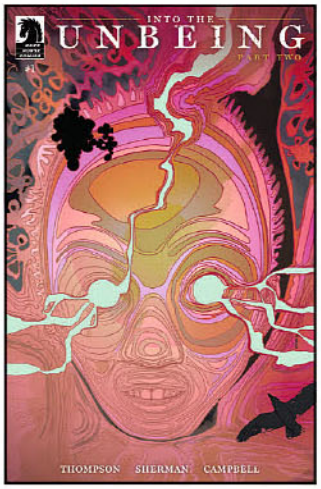

SAMPSON COVER

INTO THE UNBEING: PART TWO #1
(W) Zac Thompson (A/CA) Hayden Sherman
Their expedition team thought they were walking into a cave for cover from a storm, but really they were entering something far beyond their understanding. As they go deeper, more horrors are uncovered, revealing the truth: they are far from the first scientists to be lost within the massive body. (STL348928)
SHERMAN COVER—32pgs, FC $3.99
SAMPSON COVER—32pgs, FC $3.99

FROM THE WORLD OF MINOR THREATS: THE BROOD #3
(W) Patton Oswalt & Various
(A) Ian Culbard (CA) Scott Hepburn
From the world of the hit *Minor Threats* series comes a family drama starring the planet's most feared villains. Napoleon Archimedes is the archnemesis of The Searcher, and he's fought her to a standstill for over four decades in the futuristic metropolis of Meteor Falls. But now, as he confronts his mortality, he's forced to name a successor from his three extraordinary children: Athena, Benjamin, and Spookshow. Each brilliant, cunning... and unlucky enough to be the child of the world's greatest supervillain. See, Napoleon believed he was smart enough to have it all: Raise a family *and* conquer the world. Then he thought: Why not combine them? Take the kids on as partners. Create a dynasty... None of it went according to plan. Who will rise above the betrayal, failure, and dysfunction to seize the family business?
HEPBURN COVER—32pgs, FC $4.99
CULBARD COVER—32pgs, FC $4.99
HEPBURN FOIL COVER—32pgs, FC $4.99

HEPBURN FOIL COVER

JUMPSCARE #1
(W) Cullen Bunn
(A/CA) Danny Luckert
From the co-creator of *The Sixth Gun* and *Harrow County* comes a new action horror superhero event that ties into the hit *Beyond Mortal* series! In a world rife with crime, horror, and bloodshed, Jumpscare is the hero we deserve! Strong, fast, violent, and able to conjure any weapon from any horror movie she's seen (and she's seen a *lot* of horror movies), Jumpscare hacks her way through ne'er-do-wells and monsters alike. Not only is she the bloodiest hero of Empire City—she is the most popular! No wonder her enemies want her dead. (STL349011)
32pgs, FC $3.99

CARTER COVER

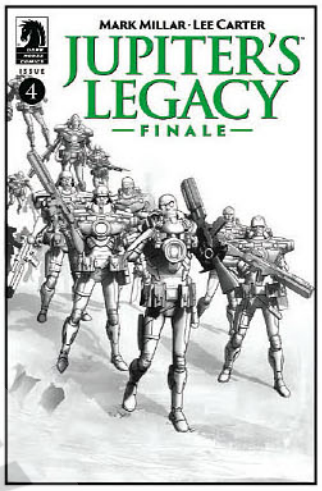

CARTER BLACK & WHITE COVER

FULLERTON COVER

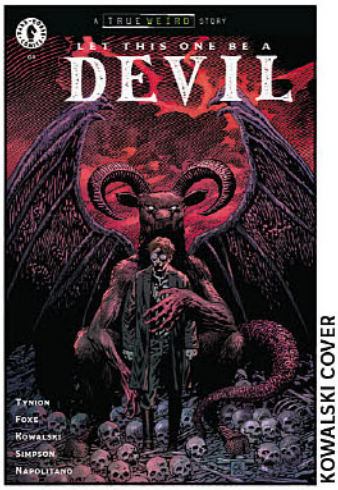

KOWALSKI COVER

JUPITER'S LEGACY: FINALE #4

(W) Mark Millar (A) Matthew Dow Smith (CA) Lee Carter

Only one world is left to fall and the remaining heroes from three shattered worlds, once enemies and now allies, are all that stands between the human race and the Earth's original masters. If the superheroes fail every man, woman and child in existence will be wiped out. (STL348865)

MATURE THEMES

CARTER COVER—32pgs, FC $4.99

CARTER BLACK & WHITE COVER—32pgs, FC $4.99

JUPITER'S LEGACY LIBRARY EDITION VOLUME 1 HC

(W) Mark Millar

(A) Frank Quitely & Various

Mark Millar and Frank Quitely's comic-book masterpiece, a vast epic covering three generations of superheroes from the early 20th Century to the far future. In 1929, six friends were called to a mysterious island and returned home with super-powers. The story that unfolded is like none before, a huge mythological tale that explores everything from superheroes enforcing their real-world politics on humanity to the secret, alien origins of the human race itself. *Jupiter's Legacy* covers three generations of heroes in a vast trilogy that has been described as *The Lord of the Rings* for superheroes. Featuring stunning art and designs from co-creator Frank Quitely and interior art by Wilfredo Torres. Collects *Jupiter's Legacy* Volume 1 and Volume 2. (STL348981) (C: 0-1-2)

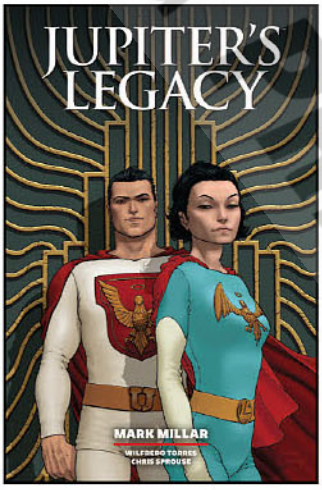

MATURE THEMES

HC, 8x12, 312pgs, FC $49.99

LET THIS ONE BE A DEVIL #1

(W) James Tynion Iv, Steve Foxe

(A) Piotr Kowalski

(CA) Gavin Fullerton

In the early 1900s, Henry Naughton returns home to the family farm in the swampy Pine Barrens of southern New Jersey. One night, he encounters a strange predator stalking the woods. This sends the young scholar on a research project that uncovers the legend of Mother Leeds and the terrible birth of the Jersey Devil in 1735. James Tynion IV and Steve Foxe along with Piotr Kowalski bring the Jersey Devil to life in a supernatural tale of horror that peels back unknown layers of history and reveals local monsters and universal terrors. (STL348922)

FULLERTON COVER—32pgs, FC $4.99

FIUMARA COVE

KOWALSKI COVER—32pgs, FC $4.99

FIUMARA COVER—32pgs, FC $4.99

LIVING HELL #4

(W/A/CA) Caitlin Yarsky

Everything Jerome has done has been for Jo—and now she's the next victim on his list. The consequences of refusing an order from Hell can be catastrophic, and Jerome is out of options. In this series finale, the fate of his daughter, his city, and his home balances on a knife-edge. (STL348867)

32pgs, FC $4.99

SIGN UP TODAY
Sign up for our
PREVIEWSworld
newsletter

BUFFAGNI COVER

BUFFAGNI BLACK & WHITE COVER

THE MAGIC ORDER V #5

(W) Mark Millar
(A/CA) Matteo Buffagni
When Cordelia broke the rules to save her family all those years ago, she knew she would have to pay the price. Now the debt is being called in as the universe's greatest assassin is sent to destroy her and bury her beside the rest of The Magic Order. (STL348868)
MATURE THEMES
BUFFAGNI COVER—32pgs, FC $4.99
BUFFAGNI BLACK & WHITE COVER—32pgs, FC $4.99

SCHKADE COVER

DEL DUCA COVER

SAINT JOHN #4

(W) Dan Schkade & Various (A/CA) Dan Schkade
After a year of natural disasters and personal conflict, the city of Portland comes together to celebrate Pride—but there's danger brewing amidst the flags and floats, and it's down to Tori and Saint John to root it out before it's too late. A distinctly PDX miniseries from Eisner-nominated cartoonist Dan Schkade (*Lavender Jack*, *The Spirit*) and Portland native creator Brennan Wagner (*Grendel*, *Batman*), produced with—and featuring the fashion of—Portland Gear. (STL294659)
RES. from ***PREVIEWS*** Vol. XXXIII #10 (OCT231230)
SCHKADE COVER—32pgs, FC $4.99
DEL DUCA COVER—32pgs, FC $4.99

RAMIREZ COVER

RAMIREZ BLACK & WHITE COVER

NIGHT CLUB II #6

(W) Mark Millar (A/CA) Juanan Ramirez
The shocking conclusion to the second volume. Heroes are dead and villains are triumphant, but one thing about vampire stories is that even the coldest and most rotting corpse might not stay dead for long! (STL348870)
MATURE THEMES
RAMIREZ COVER—32pgs, FC $4.99
RAMIREZ BLACK & WHITE COVER—32pgs, FC $4.99

THE SERPENT IN THE GARDEN: ED GREY AND THE LAST BATTLE FOR ENGLAND #3

(W) Mike Mignola
(A/CA) Ben Stenbeck
The battle comes to a head as Gruagach and the Witchfinder face off in their final fight. *Hellboy* creator Mike Mignola and fan-favorite artist Ben Stenbeck team up for a final story after the end of the world. (STL348873)
32pgs, FC $3.99

RIPPERLAND #2

(W) Steve Orlando,
John Harris Dunning
(A/CA) Alessandro Oliveri
With London rocked by a shocking death, Agent Jesse Holden and Detective Edwin Fogg inspect the brutal scene of Kenneth Fitzpatrick's murder and rip into Kenneth's spoiled, horrified American friends. With more suspects than evidence, the duo has to fight through the noise to dig up what true leads they can find—all while the clock ticks on both sides of the pond! And as they discover more about Kenneth's life and death, Holden and Fogg uncover some even more startling revelations about each other! (STL348872)
32pgs, FC $4.99

SHADOW OF THE GOLDEN CRANE #2

(W) Chris Roberson
(A/CA) Michael Avon Oeming
A link between a possessed woman and a biker gang has roots in a different kind of gang going centuries back in Mongolia. *Hellboy* creator Mike Mignola is joined by writer Chris Roberson and artist Michael Avon Oeming in this paranormal puzzle that unfolds across time. (STL348874)
32pgs, FC $3.99

© PREVIEWS and PREVIEWSworld.com

FAVOCCIA COVER

CARLOMAGNO COVER

VILLANUEVE COVER

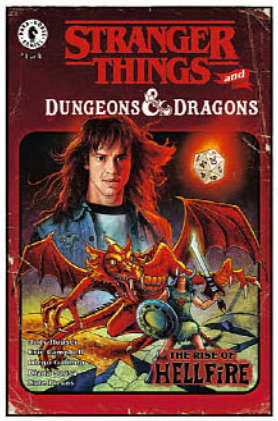

LAMBERT COVER

STAR WARS: HYPERSPACE STORIES—THE BAD BATCH: GHOST AGENTS #2

(W) Michael Moreci (A) Ruairi Coleman (CA) Valeria Favoccia

The Bad Batch race bounty hunter Embo to recover stolen intelligence that could compromise Republic spies everywhere! Their mission brings them face-to-face with the nefarious Pyke Syndicate, a notorious gang of spice smugglers that poses a serious threat to the clones. Will the Bad Batch escape with their lives before Embo flees with the intel? The Republic war effort depends on it! (STL348875)

FAVOCCIA COVER—32pgs, FC $3.99
CARLOMAGNO COVER—32pgs, FC $3.99

PUEBLAR COVER

WILSON COVER

STAR WARS: THE HIGH REPUBLIC ADVENTURES—ECHOES OF FEAR GN

(W) George Mann
(A) Eduardo Mello & Various

When Jedi Knight Reath Silas and Jedi Padawan Amadeo Azzazzo are charged with delving into the Jedi Archives to learn more about the mysterious Echo Stones, they're not expecting to find themselves starting out on a dangerous quest that will eventually see them going after one of the stones themselves, in the form of the mystical Rod of Ages. But first, they must learn everything they can about the origin of these strange stones and their Force-amplifying ability, leading them to uncover three epic tales from the annals of galactic history. (STL349024) (C: 0-1-2)

SC, 7x10, 120pgs, FC $19.99

STRANGER THINGS AND DUNGEONS & DRAGONS: THE RISE OF HELLFIRE #1

(W) Jody Houser, Eric Campbell
(A) Diego Galindo
(CA) Magali Villanueve

Spell slinging, sword swinging, and the luck of the dice have shaped the lives of the *Stranger Things* boys well before they had real monsters to face. This exciting new *D&D*-focused prequel to the events of *Stranger Things* Season 4 features Eddie Munson's rise to defacto leader of the Hellfire Club, his recruitment of Lucas, Dustin, and Mike, and glimpses into the fantasy worlds they conquered together. (STL348901)

VILLANUEVE COVER—32pgs, FC $3.99
LAMBERT COVER—32pgs, FC $3.99
PUEBLAR COVER—32pgs, FC $3.99
WILSON COVER—32pgs, FC $3.99
MALAVIA COVER—32pgs, FC $3.99

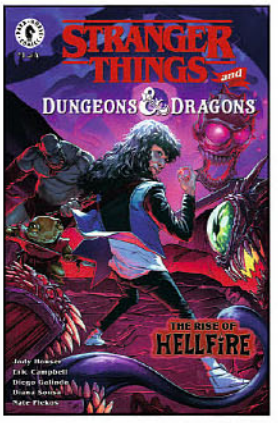

MALAVIA COVER

TOLIBAO COVER

MEGYEONG COVER

STAR WARS: THE HIGH REPUBLIC ADVENTURES PHASE III #15

(W) Daniel Jose Older (A/CA) Harvey Tolibao

Eriadu is a battleground! Qort, Farzala, and their allies fight valiantly against the Nihil as they vie for control of the planet and the galaxy! But our heroes' brave yet meager fighting force is drastically outnumbered by Marchion Ro's vast army, bolstered by merciless droids and savage war beasts. Will help arrive for the forces of light and life before they are overwhelmed? (STL348877)

NOTE: Available only in US, Canada, and US territories.

TOLIBAO COVER—32pgs, FC $3.99
MEGYEONG COVER—32pgs, FC $3.99

STRANGER THINGS LIBRARY EDITION VOLUME 4 HC

(W) Michael Moreci
(A) Todor Hristov & Various

Witness the Demogorgon wreak havoc in these tales from the world of *Stranger Things!* In *Kamchatka*, a leading Soviet scientist comes face to face with the unknown after being abducted for a secret government project - the Kremlin's new ultimate weapon—a Demogorgon! However, the Soviets didn't count on the doctor's children embarking on a harrowing journey with a retired KGB agent to come and rescue him! They'll need to battle impossible odds to find their kidnapped father... if they manage to survive. In *The Voyage*, the Soviets are desperate to get their quarry from Hawkins, Indiana aboard an ocean freighter. A desperate Captain accepts a shady deal from the Russians to get them to Kamchatka from Alaska, however things get turned upside down when a crew member is butchered by a monster hiding aboard the ship. (STL348990) (C: 0-1-2)

MATURE THEMES

HC, 8x12, 192pgs, FC $39.99

Previews World Preview Website

FABRY COVER

PIAZZALUNGA COVER

THOSE NOT AFRAID #2

(W) Kyle Starks (A) Patrick Piazzalunga (CA) Glenn Fabry

Now that the two top serial killers have entered into a terrible competition to break the record for murders what comes next? Learn more about our awful killers Mark Andrew Smith and Daniel Dodson and their grotesque activities as we enter a frightening game of cat-and-mouse between killers and police. (STL348879)

FABRY COVER—32pgs, FC $3.99
PIAZZALUNGA COVER—32pgs, FC $3.99

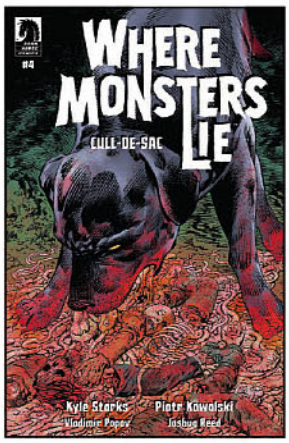

KOWALSKI COVER

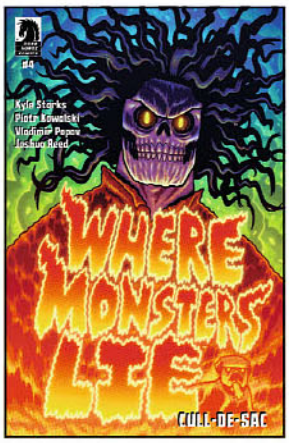

HIPP COVER

WHERE MONSTERS LIE: CULL-DE-SAC #4

(W) Kyle Starks (A/CA) Piotr Kowalski

The sequel to the breakout hit *Where Monster Lies* comes to a terrifying conclusion! Special Agent turned Final Girl Connor Hayes and his family are up against a town full of slashers, killers, and witches; can he survive yet another final battle with these monstrous creatures? There's only one way to find out and that's to check out the epic final battle! (STL348883)

KOWALSKI COVER—32pgs, FC $3.99
HIPP COVER—32pgs, FC $3.99

BONE COVER

MORRIS COVER

WELCOME TO THE MAYNARD #3

(W) James Robinson (A/CA) J. Bone

Life at the Maynard Hotel has become even more magical and mysterious for House Detectives Pip and Sam as they try to solve the hotel thief's identity and why she is stealing apparently worthless possessions. However, as the haze begins to part and answers loom, mystery turns into danger, when all clues indicate a gruesome, arcane murder is about to happen. Can Pip and Sam uncover all the answers they need to solve the crime and prevent an assassination? And can Pip save her relationship with her girlfriend Ronnie or will she face heartbreak along with everything else? (STL348881)

BONE COVER—32pgs, FC $4.99
MORRIS COVER—32pgs, FC $4.99

THE ART OF MARVEL SNAP HC

(W) Paul Davies
(A) Second Dinner Studios Inc.

Including over one hundred characters and locations from across Marvel's bustling Multiverse, *The Art of Marvel SNAP* is a fabulous way to indulge in the artistry that brings *Marvel SNAP* to life! Players assemble powerful team-ups with fan-favorite heroes and villains across varied Marvel Universe locations. Now, fans can pore over every exciting detail of the game's elaborate, original artwork from many of the world's most creative artists in this beautiful art book format! Bursting with art, this captivating gallery is further explored through developer commentary that offers fans exclusive insights from game developer Second Dinner. This full-cover collection celebrates Marvel's award-winning, smash hit digital collectable card battler game with art from over 300 developer-selected cards created for the game. (STL340495) (C: 0-1-2)

RES. from ***PREVIEWS*** Vol. XXXIV #9 (SEP241229)
HC, 9x12, 224pgs, FC $49.99

AVATAR: THE LAST AIRBENDER OMNIBUS BOX SET

(W) Gene Luen Yang
(A) Gurihiru

Team Avatar returns in a new omnibus boxed set, collecting the *Avatar: The Last Airbender* stories written by Eisner Award Winner Gene Luen Yang. After the defeat of Fire Lord Ozai, tensions are still high in the Four Nations. Not everyone has forgiven the Fire Nation, and after Team Avatar's time at war, even their homes have changed—and perhaps not always for the better. Follow Aang, Katara, Sokka, Toph, Zuko, Suki, and the rest of your favorite characters from the original Nickelodeon series *Avatar: The Last Airbender* as their adventures continue! This new boxed set of omnibuses includes the complete stories written by Gene Luen Yang and with art by Gurihiru, created in collaboration with series creators Michael Dante DiMartino and Bryan Konietzko: *The Promise*, *The Search*, *The Rift*, *Smoke and Shadow*, and *North and South*. (STL348985) (C: 0-1-2)

HC, 6x9, 1160pgs, FC $124.95

© PREVIEWS and Diamond Comic Distributors, Inc.

BERSERK VOLUME 3 GN

(W) Kentaro Miura, Koji Mori
(A) Studio Gaga, Koji Mori

The first new *Berserk* chapter since the passing of original creator Kentaro Miura in 2021! Volume 42 has been made by Miura's longtime assistants Studio Gaga, under the supervision of his closest friend, Koji Mori. The shocking appearance of Griffith on Elf Island has provoked rage and terror in Guts and Casca... and carved a rift into the enchanted isle itself, setting loose a corrosive horde of devourers from beneath the earth! If the Black Swordsman cannot rely upon even his legendary blade, escape by ship seems the only hope for survival... but not everyone is leaving Elf Island together! Contains a double-sided, full-color illustrated fold-out! (STL349009) (C: 0-1-2)

MATURE THEMES

SC, 5x7, 192pgs, FC $14.99

CANTO VOLUME 5: A PLACE LIKE HOME HC

(W) David M. Booher
(A) Drew Zucker & Various
(CA) Drew Zucker

Before Canto's journey began, his people had been enslaved, forbidden to have names or to love one another, their hearts taken and replaced with clocks. When Canto secretly fell in love with a clockwork girl, the slavers damaged her clock as punishment. Canto embarked on a fantastical quest to save her. Returning home, Canto learned his people had taken courage from his quest and had overthrown their captors. Canto may not have saved his beloved, but his people were now free. Such precarious freedom did not last. The Shrouded Man struck again, pushing Canto on a new quest to protect his people. Canto traded his own clock to carry the ultimate weapon against the Shrouded Man—the wizard's own heart! Now, the final battle against tyranny looms. With new allies and a weapon to save all of the Unnamed World, Canto will stand tall with all the allies he's gathered and face his evil foe one last time. (STL348968) (C: 0-1-1)

HC, 7x10, 160pgs, FC $29.99

CYBERPUNK: KICKDOWN TP

(W) Tomasz Marchewka
(A) Jake Elphick & Various

Mint is the sole survivor of her former crew. Buzz on the street is she sold them out to the NCPD to save herself. Now, badges are after her father's old crewmate, tech genius who goes by the name Kickdown. To clear her name, she'll have to toe the line between gangs and the NCPD. And there's one place where the gangs of Night City gather—where speed settles the score. In a crowd of Animals, Maelstrom, and Tyger Claws gangsters, word travels fast—and that's all according to plan. Created in close collaboration with CD Projekt Red, the principal writer behind *Cyberpunk 2077: Phantom Liberty*, Tomasz Marchewka and artist Jake Elphick take to the streets of Night City for a ride full of twists, turns, and crashes! Collects #1-4. (STL348995) (C: 0-1-2)

SC, 7x10, 112pgs, FC $19.99

DUCK AND COVER TP

(W) Scott Snyder
(A) Rafael Albuquerque

For generations, the threat of nuclear attack was always in the corner of their minds. Millions of elementary school students and teens were taught that "the flash means act fast. Duck and cover!" But what happens *after* the blast? The year is 1955, and teenager Del Reeves dreams of ditching town life for a life in movies beyond projecting them at the local drive-in. But when Cold War nightmares become a reality, Del discovers that the film genres he'd grown up watching are more real than he could have ever imagined. When a sudden nuclear exchange obliterates the U.S., only the children who hid under their school desks are spared. These teens now find themselves the lone survivors in a strange and wild new '50's America. Collects #1-4. (STL349002) (C: 0-1-2)

SC, 7x10, 152pgs, FC $19.99

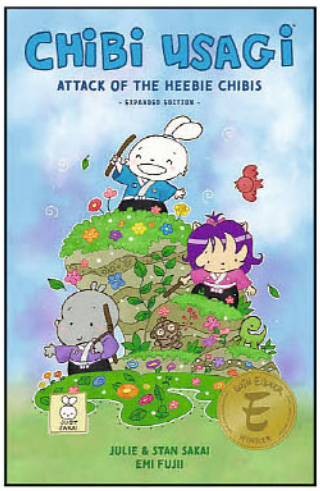

CHIBI USAGI: ATTACK OF THE HEEBIE CHIBIS EXPANDED EDITION TP

(W/A) Stan Sakai, Julie Sakai

Stan Sakai's enduring rabbit samurai—reimagined as a character in a "Chibi World!" While fishing for freshwater eels, Chibi Usagi and his friends Chibi Tomoe and Chibi Gen rescue a dogu. The trio find out the dogu's village has been enslaved by the Salamander King. It's up to Chibi Usagi and company to rescue the village and free everyone from the reign of the Salamander King once and for all! With colors by Emi Fujii and hand lettering by Julie Sakai, this expanded edition includes the stories "Attack of the Heebie Chibis," "Attack of the Teenie Titans," "The Story of Chibi Usagi and the Big Bad Jei," "Chibi Usagi and the Goblin of Adachi Plain, and "Chibi Tomoe and the Zo Ninja"—as well as all color *Chibi Usagi* pinups that ran as *Usagi Yojimbo* comic back covers! (STL349765) (C: 0-1-2)

SC, 7x10, 184pgs, FC $19.99

EC ARCHIVES: CRIME SUSPENSTORIES VOLUMR 4 TP

(W) Al Feldstein
(A) Reed Crandall & Various

Striking stories of crime and capers! Shocking pulp stories of Crime and Intrigue! This paperback volume collects classic tales from *Crime SuspenStories* issues #19-27, from the hands of legendary creators Al Feldstein, Harvey Kurtzman, Johnny Craig, Jack Davis, Joe Orlando, and more! (STL349012) (C: 0-1-2)

SC, 8x11, 216pgs, FC $19.99

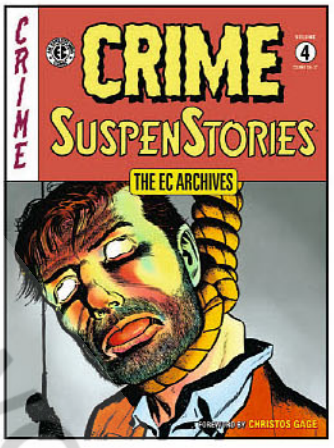

EC ARCHIVES: THE HAUNT OF FEAR VOLUME 5 TP

(W) Carl Wessler, Otto Binder
(A) Graham Ingels & Various

Now in an affordable oversized trade paperback, this fifth and final volume of the EC Comics horror classic *The Haunt of Fear* collects a scary assortment of unforgettable frights! Featuring work from the legendary talents of Bill Gaines, Al Feldstein, Graham Ingels, George Evans, Jack Kamen, Jack Davis, and Reed Crandall, this volume collects The Haunt of Fear #25-28! (STL349013) (C: 0-1-2)

SC, 8x11, 152pgs, FC $19.99

Previews World .com

© PREVIEWS world.com

FROM THE WORLD OF MINOR THREATS: BARFLY TP

(W) Patton Oswalt & Various
(A) Ryan Browne, Scott Hepburn
The Lower Lair bar is home to all sorts of supervillains, lowlifes, and scumbags... but only one of them has to puke digestive fluids onto his food to eat. $#!%eater, the humanoid mutant fly, is a loser, a lifelong minion who lives to serve his criminal master. But what happens to a henchman when he no longer has anyone left to hench for? Comic book legends Kyle Starks and Ryan Browne present the heartwarming, feel good, coming-of-age story about an insect monster-man searching for his identity amongst the criminal underworld of Twilight City. Collects issues #1-4. (STL349006) (C: 0-1-2)
SC, 7x10, 152pgs, FC $19.99

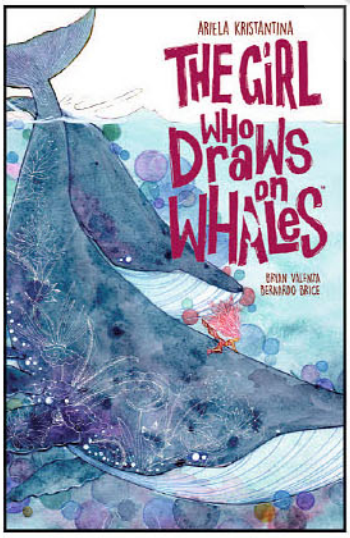

THE GIRL WHO DRAWS ON WHALES GN

(W) Ariela Kristantina
Centuries after "The Great Flood," sister Wangi and younger brother Banyu live in a sea-village. Wangi has a special bond with the Great Whales that visit their sea-village and they allow Wangi to draw on their backs. Sometimes they return with new drawings on them. Wangi believes that there are other sea-villages or island settlements scattered around and that they are sending her messages but, none of the elders listen to her. One day, a new whale arrives in the village alone, wounded, and dying—this whale has a new drawing on her back that doesn't look like the previous drawings. Inspired by this mystery, Wangi vows to investigate. Although forbidden by her parents and the village elders, Wangi—along with a stowaway, who happens to be her brother Banyu—embark on a wondrous journey to investigate where the drawings are coming from only to find much more than they were expecting. *The Girl Who Draws on Whales* is an epic YA grahic novel adventure about two siblings struggling for survival, who must use their art to save their world. (STL349023) (C: 0-1-2)
SC, 7x10, 144pgs, FC $17.99

GUNSMITH CATS OMNIBUS VOLUME 1 GN

(W/A) Kenichi Sonoda
Chicago in the 1990s—a city of crime that means good business for two young women: bounty hunter partners Rally and Minnie-May, the Gunsmith Cats! Rally Vincent runs Gunsmith Cats—a gun shop in Illinois with her partner, demolitions expert and former call girl Minnie-May Hopkins. But Rally's "real" job doesn't pay the bills, her hobby does. And her hobby is bounty hunting: bringing the most wanted men and women in the Chicago area to justice—dressed in her sharp suit and tie, and driving her Shelby Cobra GT 500! But Rally and Minnie-May have their work cut out for them in Gunsmith Cats Omnibus Volume 1, with corrupt lawyers and cops, fetish-fueled hitmen, and crazed cocaine kingpins bringing the copters, the big rigs, and even the anti-tank guns onto the streets and the freeways of Chicagoland in a windshield whirlwind of double-crosses, car chases, and shootouts! Collects *Bonnie & Clyde* (1996), *Misfire* (1997), and *The Return of Gray* (1998). The Gunsmith Cats Omnibus is using the 2000s unflopped version of the manga, so that it reads in the original Japanese style. (STL343806) (C: 0-1-2)
MATURE THEMES
RES. from ***PREVIEWS*** Vol. XXXIV #10 (OCT241158)
SC, 6x9, 608pgs, FC $29.99

HELLSING DELUXE EDITION VOLUME 9 TP

(W) Kohta Hirano
(A) Kohta Hirano, Kohta Hirano
After vampire lord Alucard's triumphant return as champion of the Hellsing Organization, the streets of London run red with the blood of Nazi undead and fanatic Catholic warriors. But the dead calm is only a temporary respite, and chaos soon engulfs the city once again. The undead still have some life left in them, and their plans are aligned for this moment... and final victory beneath the swastika! (STL319073) **Item has been previously solicited in *New to Order*.** (C: 0-1-2)
MATURE THEMES
SC, 7x10, 232pgs, FC..... $14.99

IYANU: CHILD OF WONDER VOLUME 4 TP

(W) Roye Okupe
(A) Sunkanmi Akinboye, Toyin Ajetunmobi
Soon to be a Max/Cartoon Network animated series! Iyanu must face her destiny and save all of Yorubaland! She has help from her friends: Biyi, a carefree adventurer; Toye, the bookworm; and Ekun, the magical and opinionated giant leopard! Together, all four—also known as Team Chosen—embark on an epic adventure full of twists, turns, and laughs that will change their lives forever! Dark Horse and YouNeek Studios continue stories in a shared universe of African fantasy and superhero stories—the YouNeek YouNiverse! (STL348973) (C: 0-1-2)
SC, 7x10, 152pgs, FC $19.99

THE KUROSAGI CORPSE DELIVERY SERVICE OMNIBUS VOLUME 6 TP

(W) Eiji Otsuka (A) Housui Yamazaki (CA) Bunpei Yorifuji
Five students at a Buddhist college in Japan find there's little call for their job skills... among the living, that is! But their unique talents allow them to work with the dead... carrying out the last wishes of those whose spirits are still trapped in their corpses, and can't move on to the next life! Book Six brings Kurosagi back to work...on some of their oddest jobs yet! When Numata's fujoshi acupuncturist becomes the target of a manga-banning politician, it's up to the Kurosagi gang to stick the needle into his power-hungry scheme. Next, a contest prize vacation to Shanghai turns into a side gig on the set of a Chinese zombie movie... but are all those corpses method acting? Then, we know the tragic story of Yata's sister, but will things turn out happier for his partner Kereellis? For Kereellis's sister, that is. His puppet sister. (STL313942) (C: 1-1-2)
RES. from ***PREVIEWS*** Vol. XXXIV #3 (MAR241126)
SC, 5x7, 664pgs, B&W $29.99

KYLOOE TP
(W/A) Little Thunder
A typical teenager finds growing up is rough. One day she cuts class to buy the new album from her favorite band and sees a strange, mysterious, yet familiar creature on the cover—it is Kylooe, her old friend! He's back, he's real, and he'll do anything to protect her. Then, an awkward girl makes an impression on a popular teen and they begin to connect beyond their peer statuses. And, in a world where expressing emotion is forbidden, a group reflects on the decisions that changed their lives forever. Step into the intimate, touching, and emotional dreamworld of *Kylooe!* Hong Kong artist Little Thunder brings imagination to life with beauty, joy, and wonder through surreal art and sensual colors in this collection of three stories. (STL349008) (C: 0-1-2)
SC, 7x10, 384pgs, FC $29.99

LESTER OF THE LESSER GODS HC
(W) Eric Powell, Lucky Yates
(A) Gideon Kendall, Eric Powell
Lester, the larping bastard son of the Odin, wanders the post apocalyptic wasteland after thwarting Satan's attempt to bring about the end of days. But can this hero of the downtrodden survive the battle arena of Will Frye the Technomancer Guy? Eric Powell (*The Goon*) and comedian and voice actor Lucky Yates (*Archer*) combine twisted comedic talents to bring you *Lester of the Lesser Gods*. Originally created as an unproduced animated short by Powell a decade ago, the concept was revived when the two writers were looking for a comic project to work on and Lester was born! This collection includes the original one-shot, the new three-part miniseries, a sketchbook and cover gallery. (STL340460) (C: 0-1-2)
RES. from ***PREVIEWS*** Vol. XXXIV #9 (SEP241241)
SC, 7x10, 128pgs, FC $24.99

LUNAR LODGE TP
(W) Tyler Marceca (A) Mirko Colak
Marriage ain't easy, especially when your spouse is hiding a monstrous secret. Just ask Rob Moreland, who lately has felt very distant and out of sync with his wife, Fiona. He doesn't know how the pair fell into a spiraling marital funk, but he's hoping they can find a way to reinvigorate their relationship... until he receives a call from the Lunar Lodge, a hotel located at the base of the Rockies, to confirm Fiona's upcoming reservation. The only problem is Fiona told Rob that she'd be traveling to Arizona for her "work trip." Believing that Fiona is having an affair, but unable to bring himself to confront her face-to-face, Rob decides to shadow his wife to the hotel and catch her in the act. But Rob will soon discover there's much more horror to the Lunar Lodge, and to his wife, than meets the eye. Collects #1-4. (STL349019) (C: 0-1-2)
SC, 7x10, 104pgs, FC $19.99

MOB PSYCHO 100 VOLUME 16 TP
(W/A/CA) One
Ever since he was a little boy, Shigeo "Mob" Kageyama has been in love with Tsubomi Takane, yet with all he's grown over the course of the story, it wasn't until Tsubomi planned to transfer schools he found the courage to confess his feelings. But a terrible accident on the way has crossed his path, and now Seasoning City, his friends, his former enemies, and Shigeo himself must stand against the mystery that lies deep within Mob—beyond even 100%, his secret, all-destructive state of ???%...! (STL349014) (C: 1-1-2)
MATURE THEMES
SC, 5x7, 248pgs, B&W $11.99

MY YEAR AS EMMA GN
(W) Amena Kheshtchin-Kamel, Frank Cvetkovic
(A) Giulia Giacomino
Based on a true story, multi-hyphenate Amena Kheshtchin-Kamel's debut graphic novel *My Year as Emma* is a timely story on staying true to who you are, no matter the consequences! A young Persian/Egyptian-American actress changes her appearance and legal identity to a blonde white woman in an attempt to escape stereotyping and break into Hollywood, while struggling not to lose her cultural identity in the process. We follow her journey as she navigates the Cannes Film Festival and enjoys all the perks that come with her newfound persona as Emma. Will she turn her back on her culture for her big chance at success, or will she stay true to herself? (STL349020) (C: 0-1-2)
SC, 7x10, 96pgs, FC $19.99

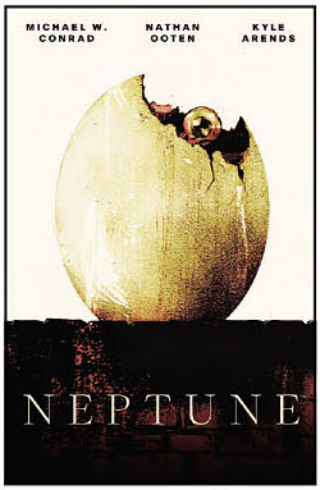

NEPTUNE GN
(W) Michael Conrad
(A) Nathaniel Ooten
Haunted by his past, Corey Harrison finds himself finally freed from incarceration after serving 17 years for a violent crime. Now, Corey seeks the truth surrounding the recent and mysterious death of his brother, only to discover a vast darkness surrounding his legacy. Neptune is a bleak examination of the capitalist machine, and those trapped in its gears. At once violent and beautiful, grounded and hallucinatory; Michael Conrad and breakout artist Nathan Ooten present a true tale of revenge and redemption. (STL349021) (C: 0-1-2)
SC, 7x10, 136pgs, FC $22.99

REVERSAL GN
(W) Alex De Campi
(A) Skylar Patridge, Kelly Fitzpatrick
Two years ago, magic suddenly, *violently* became a thing again. Now, Tré Grant is just doing her best to survive sixth grade, which is a little more real than it used to be thanks to the monsters that regularly emerge from the nearby forest to attack her city. But when she discovers a magical artifact that could be the key to lifting the curse on the forest, Tré accidentally becomes the hero the city needs, even if she's not the one it expects. (STL349022) (C: 0-1-2)
SC, 7x10, 304pgs, FC $24.99

SMALL TOWN SPIRITS GN
(W) Zack Keller
(A) Gabriele Bagnoli
There is a town in Ireland where people still do Halloween the old-fashioned way: an annual sporting competition to honor the Spirits. Every year, the perfect, prestigious O'Dell family makes an absolute mockery of the lovable but laughable Flanagan family at The Spirit Games, dashing their dreams of winning. But this year, teenage troublemaker Pad Flanagan plans to change everything: he tricks the Spirit of an ancient Celtic hero into training his family for the big event... accidentally opening a supernatural floodgate of mischief, magic and monsters that threatens to destroy his town. (STL326701) (C: 0-1-2)
RES. from ***PREVIEWS*** Vol. XXXIV #6 (JUN241182)
SC, 7x10, 88pgs, FC $19.99

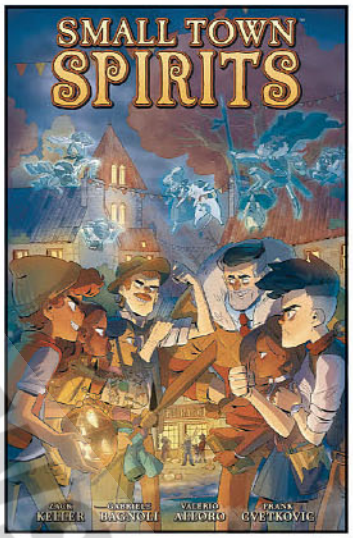

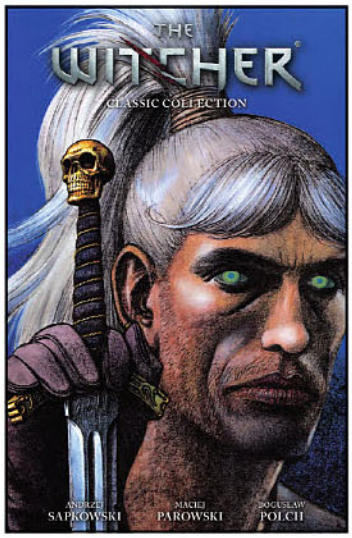

THE WITCHER CLASSIC COLLECTION TP
(W) Andrzej Sapkowski, Maciej Parowski
(A) Boguslaw Polch
Explore the very first visual depictions of Geralt and the world of *The Witcher*, now available in English! This collection includes the six-issue comic series originally released in 1993-1995 in Poland, adapting the short stories of Andrzej Sapkowski's *The Witcher* and includes an original story based on an idea by Sapkowski. Written by renowned Polish science fiction and fantasy editor and writer Maciej Parowski adapting the stories and ideas of Andrzej Sapkowski, and illustrated by Boguslaw Polch. Collects *A Road with No Return*, *The Betrayal*, *Geralt*, *The Lesser Evil*, *The Last Wish*, and *The Bounds of Reason*. (STL349018) (C: 0-1-2)
SC, 7x10, 296pgs, FC $29.99

STEPHEN MCCRANIE'S SPACE BOY VOLUME 21 TP
(W/A/CA) McCranie, Stephen
Zeph finally has a potential lead to Amy's kidnapping: Jemmah—the last person Amy called on homecoming night. Meanwhile, Qiana and Amy venture into the Lords of Lore to find Sophi. When she offers to help them escape the FCP, Amy finds herself torn between seeing her family again and helping Qiana with her quest. A fragment of the ancient Babyloyptian scroll may provide answers, but it may also lead to more questions... (STL349015) (C: 0-1-2)
SC, 6x9, 216pgs, FC $14.99

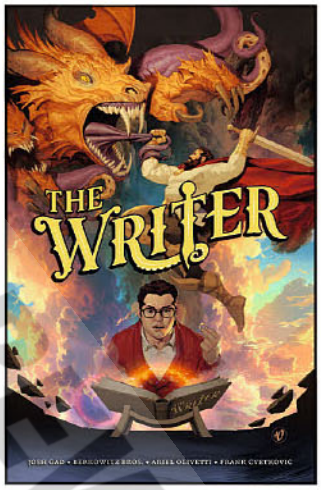

OLIVETTI COVER

MIGNOLA DIRECT MARKET COVER

THE WRITER TP
(W) Josh Gad & Various (A) Ariel Olivetti
Josh Gad and the Berkowitz Brothers team up with legendary artist Ariel Olivetti for a thrilling graphic novel of Jewish folklore and magic. *The Writer* plunges readers into the captivating world of Stan Siegel, a renowned comic book writer, whose life spirals into a terrifying adventure beyond the confines of reality. Alongside his mother Liz and daughter Izzy, Stan faces an onslaught of Nazis, demons, and mythical creatures drawn from Jewish folklore. As they navigate a landscape steeped in occult mysteries, their quest for answers reveals hidden identities and ignites a high-stakes race against an emerging terror. Collects issues #1-4. (STL349025) (C: 0-1-2)
OLIVETTI COVER—SC, 7x10, 96pgs, FC $19.99
MIGNOLA DIRECT MARKET COVER—SC, 7x10, 96pgs, FC $19.99

THE WITCHER VOLUME 9: CORVO BIANCO TP
(W) Bartosz Sztybor
(A) Corrado Mastantuono, Matteo Vattani
Enjoying the fruits of his labor, Geralt acquires a taste for a simple life—good wine and good company. With Yennefer at his side, the routines of a witcher are eclipsed. But when a claim to the vineyard is made from a descendant of the original owner, Geralt must make a choice: take what he can and resume life on the road, or take up his sword at the heir's behest to keep what's his. And with blood and wine, every drop attracts those who want more. Collects issues #1-5. (STL349016) (C: 0-1-2)
SC, 7x10, 136pgs, FC $19.99

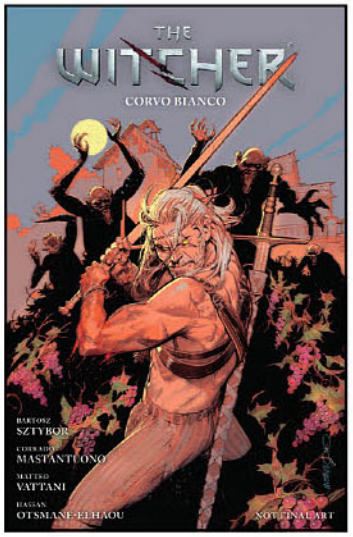

DEL REY COVER

PARTRIDGE COVER

THE EXORCISM AT 1600 PENN #4

(W) Hannah Rose May (A/CA) Vanesa Del Rey

President Kelly Doyle has seen the devil. If she's to save her daughter, Mara, from possession by the demon calling itself "The Purifier" she needs to secure an exorcist from the Vatican as soon as possible. Meanwhile, a nuclear threat looms, and Doyle's advisors pressure her to strike. Every shadow is razor-sharp, articles of impeachment have been drafted... and the cleansing fire hungers. (STL348601)

MATURE THEMES

DEL REY COVER—32pgs, FC $4.99
PARTRIDGE COVER—32pgs, FC $4.99

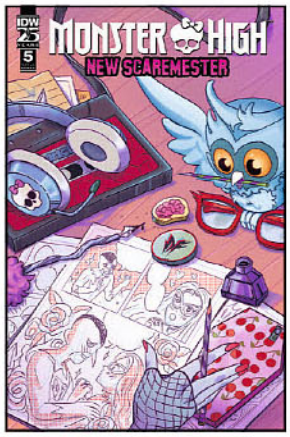

JOVELLANOS COVER

CAMACHO COVER

MONSTER HIGH: NEW SCAREMESTER #5

(W) Jacque Aye (A) Tom Scioli (CA) Arielle Jovellanos

Good mourning, beasties. My page has been feeling a bit dour recently, so I'd like to switch it up a bit and praise one of Monster High's brightest ghouls. Ghoulia Yelps is simply a cut above the rest. All the whole brain bread she eats must go straight to her head because she's the only ghoul who can ace even Mr. Rotter's hardest tests.And while she's slowly lumbering through the hallways long after everyone else has made it to class, Ghoulia sees things that the rest of us are too busy to notice. Like Cleo de Nile crying in a bathroom stall, and Clawdeen jumping anytime a ghoul mentions Toralei's name. Maybe she knows what has happened to all the missing students? If you ask me, Ghoulia Yelps would make an excellent Crier. —XOXO CryptCrier (STL348622)

JOVELLANOS COVER—32pgs, FC $4.99
CAMACHO COVER—32pgs, FC $4.99

SCIOLI COVER A

SCIOLI COVER B

GODZILLA'S MONSTERPIECE THEATRE #3

(W/A/CA) Tom Scioli

Even in the face of the combined efforts of Jay Gatsby, Sherlock Holmes, Jules Verne, and the Time Machinist, Godzilla's global rampage shows no sign of slowing down. That leaves our gang with no choice but to enlist the help a terrifyingly evil—Dracula himself! It's Godzilla versus vampires in the thrilling finale to *Godzilla's Monsterpiece Theatre*. Will our heroes (and villains) prevail? Will the boats beat on, ceaselessly against the current? Will saving Daisy finally be enough to change Gatsby's fate and uncross the stars for these lovers? (STL348605)

SCIOLI COVER A—48pgs, FC $6.99
SCIOLI COVER B—48pgs, FC $6.99

HAINES COVER

SCRUGGS COVER

MY LITTLE PONY: RISE OF CADANCE ONE-SHOT

(W) Christina Rice (A) Abby Bulmer (CA) Natalie Haines

Behold! An answer to one of the major questions remaining from *Friendship Is Magic:* How did Princess Cadance become an Alicorn? The beloved Alicorn may seem like she was born to rule the Crystal Empire, but pick up this book to see how she earned her place as one of Equestria's most notable figures! Join us for a deep dive into the origin of Cadance and discover how she was transformed from a Pegasus into the princess of love and light we know today. (STL348645)

HAINES COVER—40pgs, FC $5.99
SCRUGGS COVER—40pgs, FC $5.99

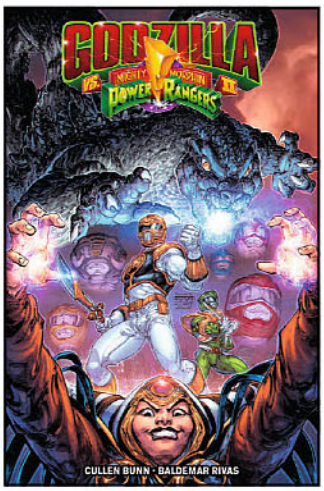

GODZILLA VS. MIGHTY MORPHIN POWER RANGERS II TP

(W) Cullen Bunn (A) Baldemar Rivas

Worlds collide a second time as everyone's favorite kaiju meets up with Earth's mightiest warriors once again to take on the most fearsome monsters from both sides of the multiverse, with Rita Repulsa egging them on! This one has it all: SpaceGodzilla! Clawhammer! Tentacreep! Rita Repulsa and Astronema have caught the Mighty Morphin Power Rangers and Godzilla in a sprawling space-time scheme that targets alternate versions of the Power Rangers. If our Rangers and Godzilla want to protect themselves and the multiverse they're going to have to take on their most dangerous foe yet, Rita's secret weapon—the Psycho Rangers! (STL348702)

SC, 6x9, 128pgs, FC $17.99

SIGN UP TODAY
Sign up for our PREVIEWSworld newsletter

© PREVIEWSworld.com

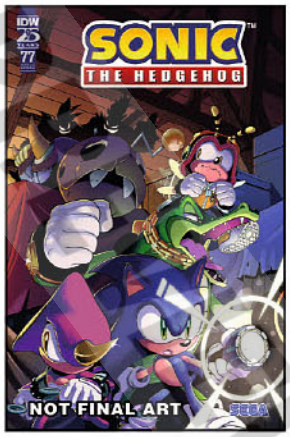

THOMAS COVER

HAINES COVER

SONIC THE HEDGEHOG #77

(W) Ian Flynn (A/CA) Adam Bryce Thomas

"Scattered Pieces," Part Two! Sonic and the Chaotix Detective Agency are on the move. After the epic events of issue 75, Clutch the Opossum is still at large. It's up to our heroes to discover what has become of the dapper-dressed villain! Can Sonic and the Chaotix uncover the truth before his next big move? (STL348608)

THOMAS COVER—32pgs, FC $3.99
HAINES COVER—32pgs, FC $3.99

SONIC THE HEDGEHOG: BEST OF SHADOW ONE-SHOT

(W/A) Various (CA) Natalie Haines

Dark, mysterious, and perhaps Sonic's greatest rival, join Shadow the Hedgehog as he proves why he's the Ultimate Life Form in this comic collection! Shadow usually operates alone, but when needed he will team up with his trusted allies Rouge the Bat and E-123 Omega. This profoundly powerful Hedgehog goes up against some of the greatest foes in the world—the evil genius Dr. Eggman, his robotic minions, and the scheming scientist, Dr. Starline. Join him as he uses his immense power to overcome any threat! Collects *Sonic the Hedgehog* #6, *Sonic the Hedgehog* #36, *Sonic the Hedgehog* #59, and *Sonic the Hedgehog* #61. (STL348644)

100pgs, FC $7.99

UNZUETA COVER

GORHAM COVER

STAR TREK: DEFIANT #23

(W) Christopher Cantwell (A/CA) Angel Unzueta

Alexander's *cha'DIch* Worf has tasked him with a near-impossible task for his Errand of Valor: rescue the workers rebelling against a deuterium mega-power, Archanis Inter-Corporate. He must fight selflessly in the name of the helpless... even if it costs him his life. If that weren't enough of a challenge, a face from Alexander's bloody past appears to test where his heart truly lies. Meanwhile, in the minefield of the Alpha Quadrant, Ro, B'Elanna, and O'Brien find themselves in a stalemate between the Cardassians and Section 31 that could end explosively. (STL348614)

UNZUETA COVER—32pgs, FC $4.99
GORHAM COVER—32pgs, FC $4.99

STAR TREK: LOWER DECKS #3

(W) Ryan North
(A/CA) Jack Lawrence

The crew of the *USS Cerritos* have just received their personality guidance reports from the counselors of the planet Clarew, and Rutherford feels guilty he's not engineering at a higher capacity with his implants. He should be operating above 134 percent nominal at least. The *Cerritos*' next mission is a supply run to Tavela Minor, but they first need to stop by the Alecto system to get some supplies to, uh, supply them with. However, just before they warp, they see the Alecto system isn't only missing; it doesn't exist. Like at all. Now they have a space mystery at hand: What could cause a whole *star system* to disappear? (STL348616)

32pgs, FC $4.99

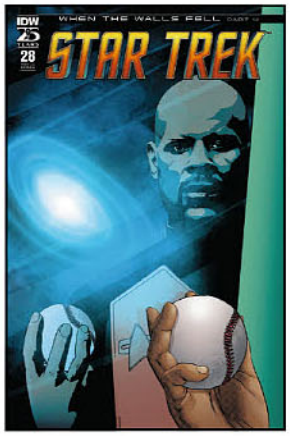

ROSANAS COVER

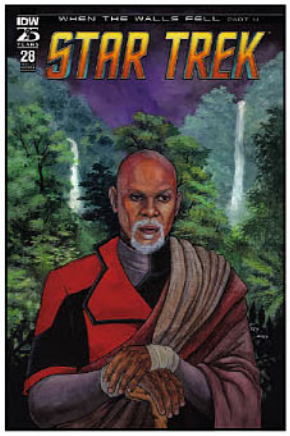

FOWLER COVER

STAR TREK #28

(W) Collin Kelly, Jackson Lanzing (A) Tess Fowler (CA) Ramon Rosanas

Lore has destroyed the multiverse, and its fate now lies in Benjamin Sisko's hands. But after the *USS Theseus* slingshots into the Celestial Temple, Sisko finds himself without his crew—or any technology—on Bronze-age Bajor. The ancient Bajorans don't know what to make of him: Is he a terrifying threat or the prophet they've been waiting for? If Sisko is to save life itself from the Orb of Destruction, he must first save himself... (STL348611)

ROSANAS COVER—32pgs, FC $4.99
FOWLER COVER—32pgs, FC $4.99

LEVENS COVER

POSTER VARIANT COVER

STAR TREK: SECTION 31 ONE-SHOT

(W) Alyssa Wong (A/CA) Megan Levens

From the pen of Alyssa Wong (*Spirit World*, *Doctor Aphra*) and the brush of Megan Levens (*Star Trek*) comes the exciting single-issue spin-off of the forthcoming *Star Trek: Section 31* movie! The issue features Emperor Philippa Georgiou on a brand-new, raucous, and exhilarating adventure. (STL348638)

LEVENS COVER—40pgs, FC $5.99
POSTER VARIANT COVER—40pgs, FC $5.99

© PREVIEWS and PREVIEWSworld.com

FORNES COVER

BURNHAM COVER

TEENAGE MUTANT NINJA TURTLES #6

(W) Jason Aaron (A) Juan Ferreyra (CA) Jorge Fornes

Superstar artist Juan Ferreyra (*Batman & Robin*, *Green Arrow*) makes his debut as *TMNT*'s new ongoing artist! The Turtles are back together, on the run, and at one another's throats. Navigating a New York City that used to be their home but is now a hostile territory, the four brothers try to get things back to normal, but Donatello is deeply scarred following his captivity. Will the four brothers be able to rally? Or will they find themselves at the mercy of the Foot Clan? (STL348627)

FORNES COVER—32pgs, FC..... $4.99
BURNHAM COVER—32pgs, FC . $4.99
FERREYRA COVER—32pgs, FC . $4.99

FERREYRA COVER

ROE COVER

BA COVER

TEENAGE MUTANT NINJA TURTLES: NIGHTWATCHER #6

(W) Juni Ba (A) Fero Pe (CA) Claire Roe

Nightwatcher is beaten and heartbroken from the epic conclusion to the first arc of the series. As she puts the pieces of her life back together and debates whether or not she wants to continue being the Nightwatcher, Lao Ban tries to offer her a place in his future. A future that is great for mutants and awful for everyone else. And in her wounded state, Nightwatcher gives it serious thought. Is her soul in the balance and Lao Ban's for the taking? (STL348618)

ROE COVER—32pgs, FC $3.99
BA COVER—32pgs, FC $3.99

TEENAGE MUTANT NINJA TURTLES: BEST OF NOBODY ONE-SHOT

(W/A) Various (CA) James Biggie

One of many costumed crime fighters to cross paths with the Teenage Mutant Ninja Turtles, the mantle of Nobody has been worn by few but always served as a symbol for good and a beacon of allyship to the TMNT. Officer Longer, April O'Neil, Angel Bridge—these are some of their greatest hits under the cowl of Nobody! Collecting *Tales of the Teenage Mutant Ninja Turtles* #2, *Tales of the TMNT* #60, *Teenage Mutant Ninja Turtles* (2011) #34, and material from *TMNT Universe* #23. Also featuring a cover gallery with art from Kevin Eastman and Mateus Santolouco! (STL348637)

100pgs, FC..... $6.99

CIZMESIJA COVER

FEDERICI COVER

TEENAGE MUTANT NINJA TURTLES: MUTANT NATION #4

(W) Tom Waltz (A) Vincenzo Federici (CA) Nikola Cizmesija

Raphael's diversion turned rescue mission has erupted into a fight for survival! As he rallies to free his friends and forge a safe exit from the restricted stronghold, Metalhead goes deeper and makes a final stride toward his target. Can Raph still stop him from securing the secrets of this dimension, or will Metalhead make a supernatural escape? Join writer Tom Waltz and artist Vincenzo Federici for their white-knuckle conclusion to "Ambush at Area 51"! Then, in the final chapter of Erik Burnham and Mateus Santolouco's "Casey Jones: Agent of the Foot Clan," Casey and Karai meet for a devastating showdown that will set the tone for the tale to come in the *TMNT* ongoing! (STL348631)

CIZMESIJA COVER—40pgs, FC..... $5.99
FEDERICI COVER—40pgs, FC..... $5.99

SCHOENING COVER

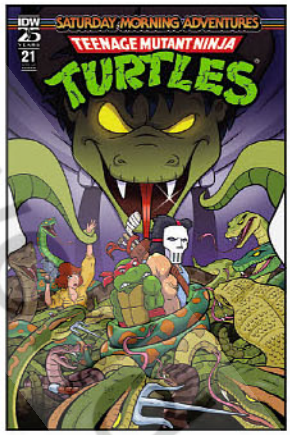

PEARCE COVER

TEENAGE MUTANT NINJA TURTLES: SATURDAY MORNING ADVENTURES #21

(W) Erik Burnham (A/CA) Dan Schoening

While Splinter holds the other Teenage Mutant Ninja Turtles behind to practice meditating, Raphael is sent out on an urgent mission: to pick up the proper provisions of pizza for all post-meditative munching. He makes it to the preferred pizza parlor in one piece, and then everything goes awry as he's pulled into a criminal conspiracy sparked by a forgotten forked-tongued foe. And to make things even more chaotic, vigilante Casey Jones is on the scene as well! (STL348620)

SCHOENING COVER—32pgs, FC $3.99
PEARCE COVER—32pgs, FC $3.99

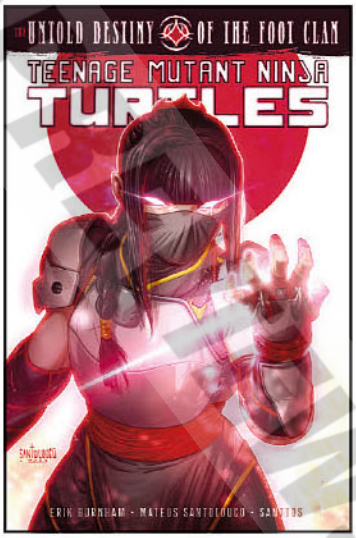

TEENAGE MUTANT NINJA TURTLES: THE UNTOLD DESTINY OF THE FOOT CLAN TP
(W) Erik Burnham
(A) Mateus Santalouco
Oroku Karai has spent her life in the shadow of men: first her father, then her grandfather, Oroku Saki, the so-called Shredder. But no more. Now the Foot Clan is hers to command, and she has grand designs on seeing her clan reach its full potential. Karai has learned that Saki shared mystical secrets with the Teenage Mutant Ninja Turtles—secrets meant only for those loyal to the Foot. As she and those loyal to her set out to master the ancient way of the ninja, she'll discover that she's not the only one who lays claim to the Foot Clan's destiny. (STL348709)
SC, 136pgs, FC $17.99

DREAMOVER TP
(W) Dani Diaz
Amber's a headstrong goofball with a temper. Nico's a shy, self-conscious emo boy. But they've been best friends since third grade, and she can't hide her feelings for him any longer. At the end of their eighth-grade beach trip, she confesses... and the feeling is mutual! Thus begins a glorious, blissful summer of first love. But once high school starts, life gets more complicated. Faced with early mornings, bullies, homework, and other stresses, Amber and Nico cling to each other, neglecting their friends. Soon, Amber starts to wish she and Nico could escape from it all. One night, as they fall asleep playing video games, Amber gets her wish... (STL348703)
SC, 6x9, 312pgs, FC $19.99

BEST OF MY LITTLE PONY VOLUME 3: RAINBOW DASH TP
(W) Ted Anderson & Various
(A) Tony Fleecs, Agnes Garbowska
Celebrate the most thrilling adventures of your favorite ponies and storylines, curated from the popular IDW comics in this all-ages compilation. Everyone's favorite high-flying pony has arrived! From the Draytona Breach 500 to Diamond Dogs and Wonderbolts, revisit the flights and heights that made Rainbow Dash the most loyal Pegasus around! Collecting *My Little Pony: Friendship Is Magic* #87 and #88 and *My Little Pony: Friends Forever* #6 and #36. (STL348701)
SC, 6x9, 96pgs, FC $8.99

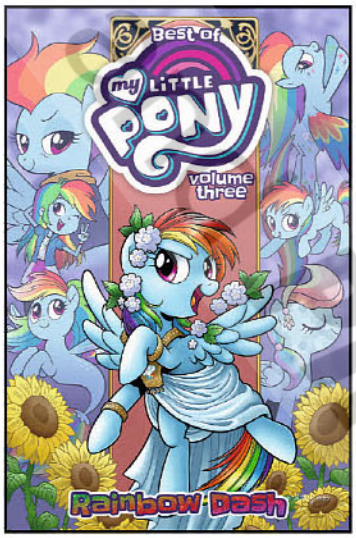

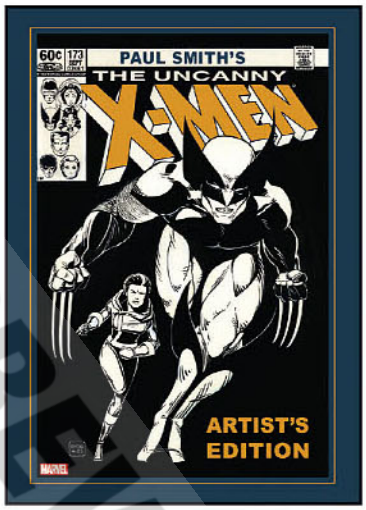

PAUL SMITH'S UNCANNY XMEN ARTISTS EDITION HC
(W/A) Paul Smith
A veritable cornucopia of classic Paul Smith original *X-Men* art, collected into one glorious Artist's Edition! Although the art appears to be in black and white, all Artist's Editions are shot in color so all the subtle nuances are clearly visible to the reader—and printed at 100 percent size as drawn, a massive 12 x 17 inches. The only better way to see Paul Smith's original art would be to hold it in your own hands. This volume not only includes pages from his original run on *X-Men* (issues #165-175) but also showcases his classic two-issue crossover event *X-Men/Alpha Flight*. Plus, all of his original covers and two special foldouts of *Marvel Fanfare* #4 and *X-Men/Alpha Flight* #1. (STL348713) (C: 0-1-2)
HC, 12x17, 204pgs, FC $150.00

© PREVIEWS PREVIEWSworld.com

AARDVARK-VANAHEIM

OFFERED AGAIN

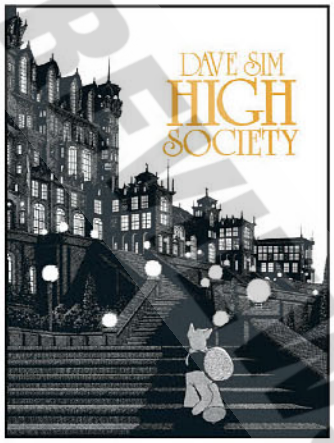

O/A CEREBUS VOLUME 2: HIGH SOCIETY REMASTERED EDITION TP

(W/A/CA) Dave Sim

The graphic novel classic of political intrigue and adventure is back, just in time for its eleventh US Presidential Election! *High Society* was masterfully restored back in 2015, but this new edition features improved paper stock, binding, and rich state-of-the-art sheet-fed offset printing, as well as a dozen pages from newly-surfaced original art! The graphic novel that's been making folks laugh since the middle of the first Reagan Administration. Collects *Cerebus* #26-50. (STL153185) (C: 0-1-2)

SC, 7x10, 500pgs, B&W $40.00

ABRAMS COMICS

HUMAN NATURE #3

(W) Darren Aronofsky, Ari Handel
(A/CA) Martin Morazzo

This Place Is a Zoo! The former chicken magnate Duke is in for a rude awakening. After he dies from an inoperable brain tumor, Duke's body is preserved with cryogenic technology. An unknown amount of years later, Duke is revived only to discover he's trapped in a human zoo ran by floating eye ball creatures called the Keepers! Clearly no longer on Earth and with only the company of others who were cryogenically preserved and revived, will Duke be able to escape this strange compound? (STL347515) (C: 0-1-1)

MORAZZO COVER—64pgs, FC $6.99
WILLIAMS COVER—64pgs, FC.....$6.99
MUPAN COVER—64pgs, FC.....$6.99

MORAZZO COVER

ABRAMS - AMULET BOOKS

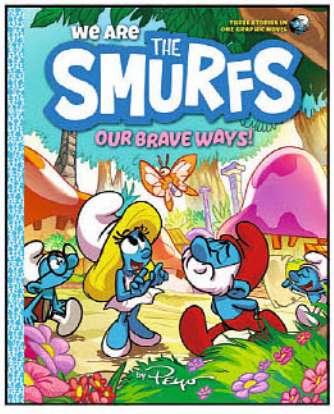

WE ARE THE SMURFS VOLUME 4: OUR BRAVE WAY GN

(W) Falzar Culliford, Peyo
(A) Thierry Culliford

Smurfaroo! The thrilling tales and side-splitting laughs continue with the Smurfs! It's time for a celebration at Smurf Village! Sculptor Smurf is creating a masterpiece to showcase everyone's hard work. But his rude, selfish ways have put everyone in a sour mood, ruining the big reveal. And Handy Smurf is ready to help his neighbors build a better village for everyone to enjoy. But when no one returns the tools they borrowed, all projects come to a halt. And Gargamel's back! This time, he's captured a poor Smurf for his nefarious plans! Will the Smurfs be able to bravely band together to save their friend? (STL346651) (C: 0-1-0)

SC, 128pgs, FC $8.99

ABRAMS COMICARTS - SURELY

WEST HOLLYWOOD MONSTER SQUAD GN

(W) Sina Grace (A/CA) Bradley Clayton

A group of high schoolers get more than they bargained for when the drag show they're attending is attacked by monsters in this funny YA graphic novel from acclaimed queer comics creator Sina Grace. Marvin Matocho just wanted to have a simple night out with his friends at the local drag show. But when a mysterious pink snow starts to fall, Marvin finds himself the hero of his own story when Los Angeles suddenly becomes overrun by monsters. Now he, along with his group of friends consisting of several queer teens, a drag queen, and a 50-something bar manager, are the only folks who can prevent the complete annihilation of the city—that is, if they can sort through their personal issues before they become dead meat. As they fight for their lives, the gang must work together to find out who's behind the sinister pink snow. With the city of angels overrun with demons, these misfits will have to solve the mystery—or die trying. (STL346641) (C: 0-1-0)

MATURE THEMES

SOFTCOVER—SC, 6x9, 176pgs, FC $17.99
HARDCOVER—HC, 6x9, 176pgs, FC $24.99

ABRAMS FANFARE

ARE YOU AFRAID OF DARK? VOLUME 2: THE SINISTER SISETERS GN

(W) Roseanne A. Brown
(A) Shazleen Khan & Various

This graphic novel features three chilling stories based on Ghanaian urban legends and folktales. Izzy's sister has been acting strange. Izzy knows that something is going on with her twin, Grace; hurrying off to hang with other kids, avoiding her at school, and going to bed earlier than usual. When Izzy learns that her twin sister has been sneaking off at night to hang out with the mysterious Midnight Society, she surprises them at their night of storytelling and threatens to tell their parents about Grace's new hobby. But in order to prevent Izzy from telling on her, the Midnight Society proposes a scare-off! If Izzy wins, Grace is booted from the Midnight Society. If Grace wins, Izzy won't tell anyone about the Midnight Society. What follows are three terrifying tales that may determine the fate of not only the Midnight Society, but also the twins' relationship. (STL346653) (C: 0-1-0)

SOFTCOVER—SC, 6x9, 192pgs, FC $14.99
HARDCOVER—HC, 6x9, 192pgs, FC $24.99

© PREVIEWSworld.com

SAVING THE WORLD CAN BE SUCH A DRAG!

WEST HOLLYWOOD MONSTER SQUAD

ISBN: 978-1-4197-6482-0 | Hardcover | $24.99

On sale January 29, 2025!

ABRAMS COMICARTS Surely

From acclaimed queer comics creator **SINA GRACE** and GLAAD Award-winning illustrator Bradley **CLAYTON**

An action-fueled YA graphic novel adventure featuring **MONSTERS, MAYHEM,** and **DRAG QUEENS**

For fans of *Paper Girls* and *Something is Killing the Children*—**STOCK UP NOW!**

BIG IDEAS THAT CHANGED WORLD: IT'S ABOUT TIME! GN

(W/A) Don Brown

In *It's About Time!*, narrator Albert Einstein takes kids through time—literally. Measuring time is explored, from the stone circles and giant pyramids of ancient cultures to hourglasses and sundials to early time pieces and watches to atomic clocks. The book explains why there are 12 months a year, 24 hours in a day, 60 minutes in an hour, and 60 seconds in a minute. And seven days in the week. From Stonehenge to Greenwich Mean Time to James Hutton's Deep Time, the book helps kids understand the passage of time, and why sometimes it seems so slow and other times way, way too fast. (STL346652) (C: 0-1-0)

HC, 5x8, 128pgs, FC $15.99

ABSTRACT STUDIOS

ESSENTIAL ITEM

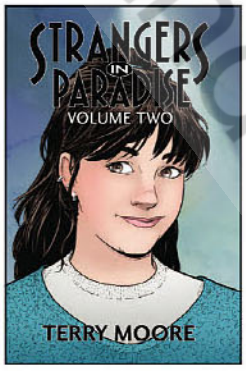

STRANGERS IN PARADISE VOLUMES 1-4 TP'S

(W/A/CA) Terry Moore

The multi-award-winning series *Strangers In Paradise* gets a brand new update in four exciting volumes! *Strangers in Paradise* is the compelling love story of three unlikely friends who find themselves bound together by their pasts. Katchoo is a beautiful young woman living in the spare bedroom of her high school friend, Francine. Brash and outspoken, Katchoo makes no secret of her love for Francine but that's not an option for the shy, insecure woman who looks for Prince Charming in a series of bad boyfriends. Enter David, a gentle but persistent artist who seems determined to win Katchoo's heart. The resulting triangle is a touching comedy of romantic errors that takes the trio down a complicated road of murder, mayhem, and love featuring an array of characters including crime bosses, psychopaths, and well-meaning friends. *Strangers In Paradise* is a funny, yet complicated multi-genre graphic novel that is sure to satisfy many tastes. (STL263149)

VOLUME 1 (APR231090)—SC, 7x10, 480pgs, B&W (1 of 4) $26.95
VOLUME 2 (SEP231338)—SC, 7x10, 480pgs, B&W (1 of 4) $26.95
VOLUME 3 (JAN241274)—SC, 7x10, 484pgs, B&W (1 of 4) $26.95
VOLUME 4 (APR241168)—SC, 7x10, 484pgs, B&W (1 of 4) $26.95

AC COMICS

SUPERBABES STARRING FEMFORCE #20

(W) Mark G. Heike, Stephanie Heike
(A) Stephanie Heike & Various
(CA) Mark & Stephanie Heike

Synn and Firebeam finally learn what's turning Central Florida college students into hyper-focused zombies—but that doesn't necessarily mean they can undo it. Meanwhile, She-Cat's surprising, hot new love interest has her suddenly spooked! "Good Girl" art, action and drama, all in full color! (STL347169) (C: 0-0-1)

UNSUNG HEROES

24pgs, FC $6.95

ADVENT COMICS

SOUTHSIDE #4

(W) Tony Kittrell
(A/CA) Chepe Rios

This is it! Malone goes to war as he takes the battle to Junkyard in a brawl for it all with the entire Southside at war, Malone finally goes one-on-one with Junkyard to make him pay for his crimes but Junkyard is going to make sure this is Malone's last day breathing. Mature Readers due to Intense Violence and Language. (STL346637)

MATURE THEMES
28pgs, FC $3.99

AFTERLIGHT COMICS

SECTION VII: CASES OF THE STRANGE AND UNNATURAL SEASON 2 GN

(W) Tomasz Kontny, Marek Turner
(A) Krzysztof Budziejewski & Various
(CA) Lukasz Godlewski

In the shadowy aftermath of World War II, under the Soviet regime in 1950s Eastern Europe, a clandestine group of detectives is tasked with investigating paranormal phenomena across Poland. Navigating through haunted ruins and desolate villages, these agents confront not only the echoes of war but also supernatural entities and bizarre mysteries that defy explanation. Each chilling case is based on actual events, blending historical intrigue with eerie supernatural encounters. (STL347419) (C: 0-1-1)

MATURE THEMES
SC, 7x10, 187pgs, FC $29.99

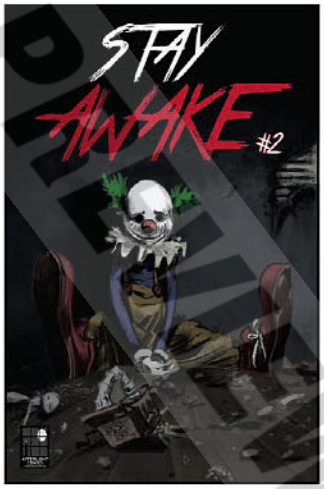

STAY AWAKE #2
(W) Joseph Oliveira
(A) Adrian Manuel Garcia
(CA) Francesco Iaquinta
Exploring the experiences of sleep disorders, a psychologist is forced to revisit the haunting cases of three of his former patients who've all died under his care. Each issue follows the retelling of one patient's strange, haunting and nightmare-inducing experiences. (STL347417) (C: 0-1-1)
MATURE THEMES
24pgs, FC (2 of 4).....$7.99

THE TOXIC AVENGER #4
(W) Matt Bors (A/CA) Fred Harper
Continuing the smash-hit, radioactive-hot revival! As violent space-aliens lurk nearby, Toxie battles Bonehead, a high-school-bully-turned-mutated-corporate-shill. Meanwhile, a myopic teen with a switchblade takes a dim view of the company responsible for Tromaville's raging toxins! And what's with all the cicadas, anyway? (STL348933)
MATURE THEMES
32pgs, FC (4 of 5).....$3.99

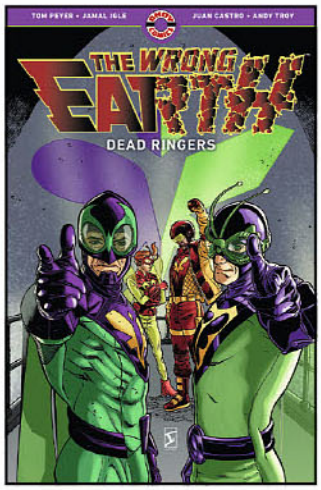

THE WRONG EARTH VOLUME 3: DEAD RINGERS TP
(W) Tom Peyer
(A) Jamal Igle, Juan Castro
(CA) Jamal Igle
AHOY's acclaimed multiverse comic returns with a third volume by the original creative team! Dragonfly-man and Stinger are back where they belong, on campy Earth-Alpha—but Earth-Omega's gritty Dragonfly and Stinger II are now trapped there too. Can two versions of the same crime-fighting team share a planet without driving each other crazy? Collects *The Wrong Earth: We Could Be Heroes* #1-2 and *The Wrong Earth: Dead Ringers* #1-5. (STL348959) (C: 0-1-2)
SC, 168pgs, FC.....$18.99

AHOY COMICS

ARCHAIC #2
(W) Melissa F. Olson
(A/CA) Sally Cantirino
Continuing the all-new fantasy epic written by novelist Melissa F. Olson (the *Old World* series). On the bizarre island of Demonde, Tess Halliday and her family meet a variety of demonic creatures, including the eerie Mimick Dog. But Demonde is full of secrets, and so-it turns out-is Tess. (STL348931)
MATURE THEMES
32pgs, FC (2 of 5).....$3.99

ALGONQUIN YOUNG READERS

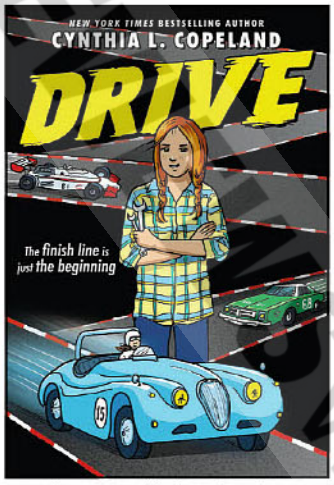

DRIVE GN
(W/A) Cynthia Copeland
In 1964, Janet Guthrie is on her way to becoming one of the most successful female race car drivers in history—the first ever to qualify for and race in the Indianapolis 500. But the road ahead of her will not be easy. She'll have to drive with broken bones and in rickety cars, while constantly proving to the press and the racing world that she's every bit as good as the men on the track. In 2019, twelve-year-old Alex finds a vintage Jaguar her grandfather never finished restoring. It's a dream come true for a "car girl," and she dives into teaching herself how to repair and restore it—with the help of her favorite mechanic's videos. Alex's father thinks she's wasting her time, and the local car community isn't eager to welcome a girl. But there's a car show coming up, and Alex is determined to prove her skills. No matter what gets in their way, Janet and Alex are passionate trailblazers who know that the only way forward is to keep your foot on the gas. Told in alternating timelines, highlighted by two different color palettes (Janet's story is in a limited palette, while Alex's is in full color), *Drive* is an immersive story of how far we've come and how far we have yet to go. (STL347170) (C: 0-1-0)
SOFTCOVER—SC, 6x9, 272pgs, FC.....$12.99
HARDCOVER—HC, 6x9, 272pgs, FC.....$24.99

SPOTLIGHT ON

HOWL #1
(W) Alisa Kwitney
(A/CA) Mauricet
Marry a science fiction writer, become science fiction! That's the law of Greenwich Village in the late 1950s, home of poets, artists, musicians, writers, their put-upon partners-and the extraterrestrial spores that are secretly taking them over! Novelist/comics writer Alisa Kwitney (*The Sandman Presents*) mixes science fiction with family memoir, featuring stunning art by Mauricet (*Star Wars Adventures*). (STL348940)
MATURE THEMES
(1 of 5).....$3.99

© PREVIEWS and PREVIEWSworld.com

THE PREMIER SOURCE FOR POP CULTURE COLLECTIBLES PRESENTS

Auction 242 Online Oct. 29 | Closes Nov. 19-20

Hundreds Of Third Party Graded Comic Books!

CGC Certified Guaranty Company

America's First Collectibles Auction House

SINCE 1967 HAKES AUCTIONS

We're always accepting quality consignments

Phone: 866.404.9800 | Email: hakes@hakes.com

P.O. Box 12001 York, PA 17402 | Hakes.com

© PREVIEWSworld.com

RESURGENCE: *THE FINALE*

JANUARY 2025

VALIANT®

ALIEN BOOKS

alienbooks.com
PREVIEWS November 2024

© PREVIEWS and PREVIEWSworld.com

RESURGENCE OF THE VALIANT UNIVERSE

FINAL ISSUE!

JANUARY 22	48 pgs, FC	$5.99 US	T+
SUPERHERO, ACTION			

COVER A & D (VIRGIN VARIANT) BY **GUILLERMO FAJARDO**

COVER B & E (VIRGIN VARIANT) BY **NICO DI MATTIA**

COVER C & F (VIRGIN VARIANT) BY **RICHARD ORTIZ**

Written by **Fred Van Lente**
Art by **Guillermo Fajardo** and **Julio Azamor**
Cover A by **Guillermo Fajardo**
Cover B by **Nico Di Mattia**
Cover C by **Richard Ortiz** (virgin variant)
Cover D by **Guillermo Fajardo** (virgin variant)
Cover E by **Nico Di Mattia** (virgin variant)
Cover F by **Richard Ortiz** (virgin variant)

IT'S ALL-OUT WAR IN THE FINALE TO THE RESURGENCE EVENT!

Silk and Darque's plans have put former allies and friends against one another! With heroes fighting heroes, the only one left to stop Darque is... his sister, Sandria? But does she even want to help? As the fight to save the Earth from the Faraway continues, Silk and his followers attempt to solve "the hero problem" once and for all... with devastating consequences for everyone! Who will live? Who will die? The FUTURE of the Valiant Universe begins HERE!

© PREVIEWS Publications

SHADOWMAN: SOUL EATERS #4 (OF 4)

JANUARY 8	24 pgs, FC	$4.99 US	T+
HORROR, SUPERNATURAL			

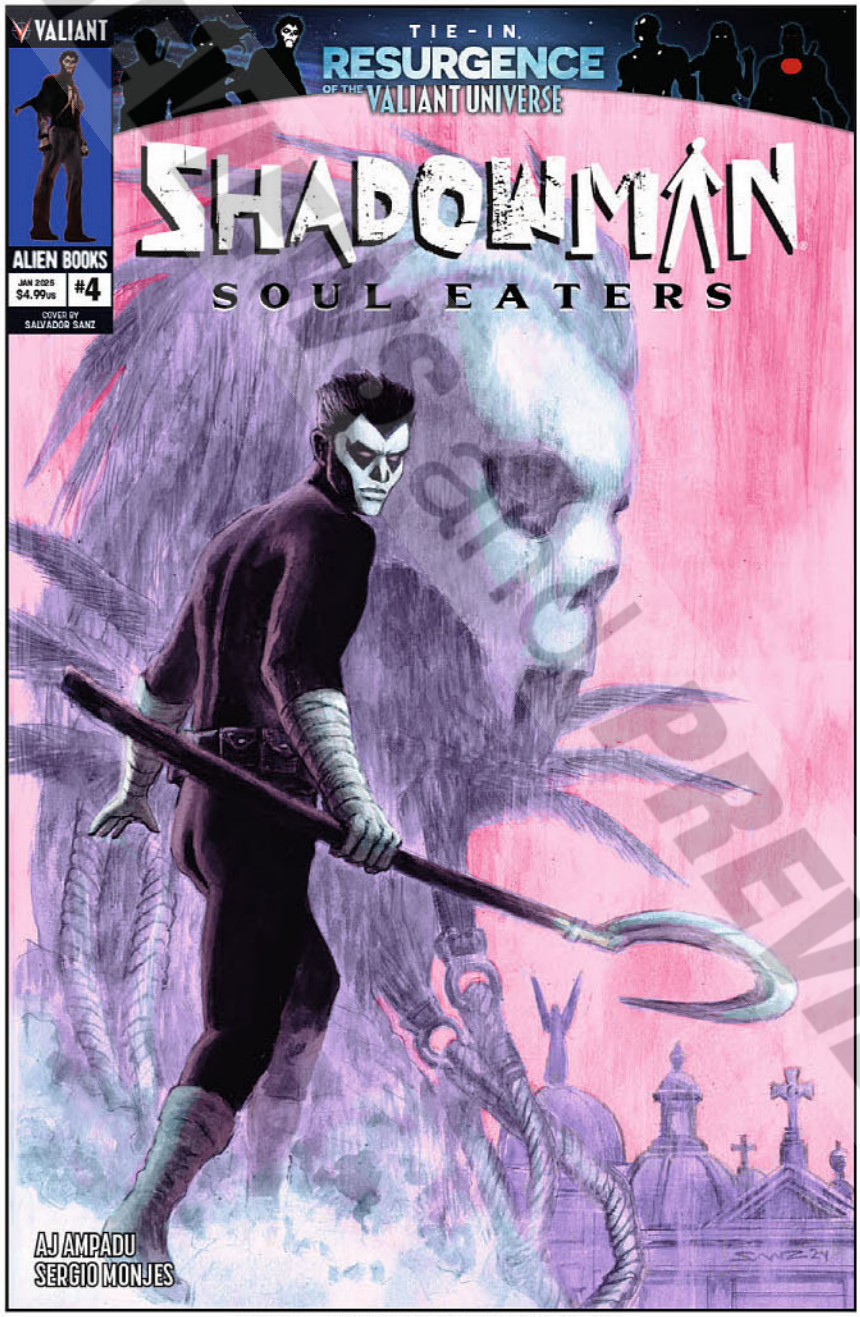

COVER A & C (VIRGIN VARIANT) BY **SALVADOR SANZ**

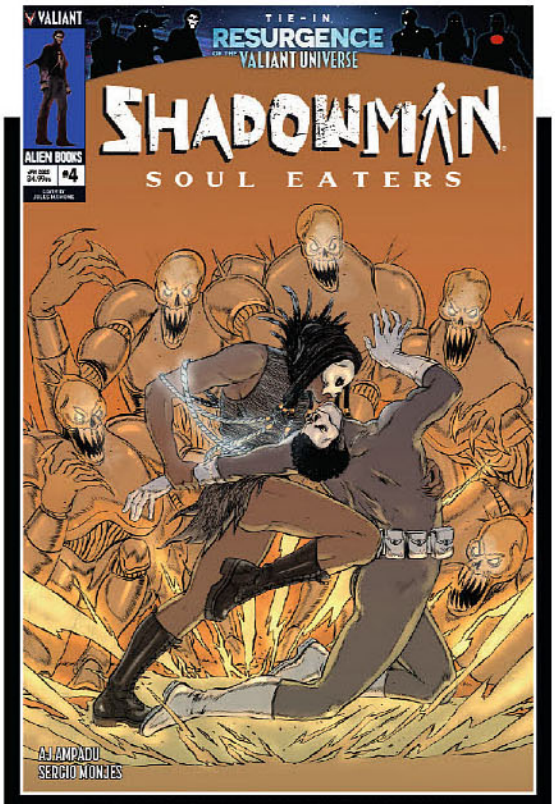

COVER B & D (VIRGIN VARIANT) BY **JULES MAMONE**

Written by **AJ Ampadu**
Art by **Sergio Monjes**
Cover A by **Salvador Sanz**
Cover B by **Jules Mamone**
Cover C by **Salvador Sanz** (virgin variant)
Cover D by **Jules Mamone** (virgin variant)

A RESURGENCE TIE-IN!

THE FATE OF THE MAGPIE! Shadowman & the Abettors take on Master Darque's soul eaters in order to save the life of the woman he loves! Will Sandria Darque help Jack save Alyssa? Or will she betray them all? Don't miss the thrilling conclusion to SHADOWMAN: SOUL EATERS!

FROM RISING STAR WRITER **AJ AMPADU (NINJAK VS. ROKU)** AND ASTONISHING ARTIST **SERGIO MONJES (MACHINE GIRL)** COMES THE FINAL ISSUE OF THE DARKEST **SHADOWMAN SAGA** YET!

© PREVIEWSworld.com

RESURGENCE: BLOODSHOT

ONE SHOT

JANUARY 15	28 pgs, FC	$5.99 US	T+

SUPERHERO, ACTION

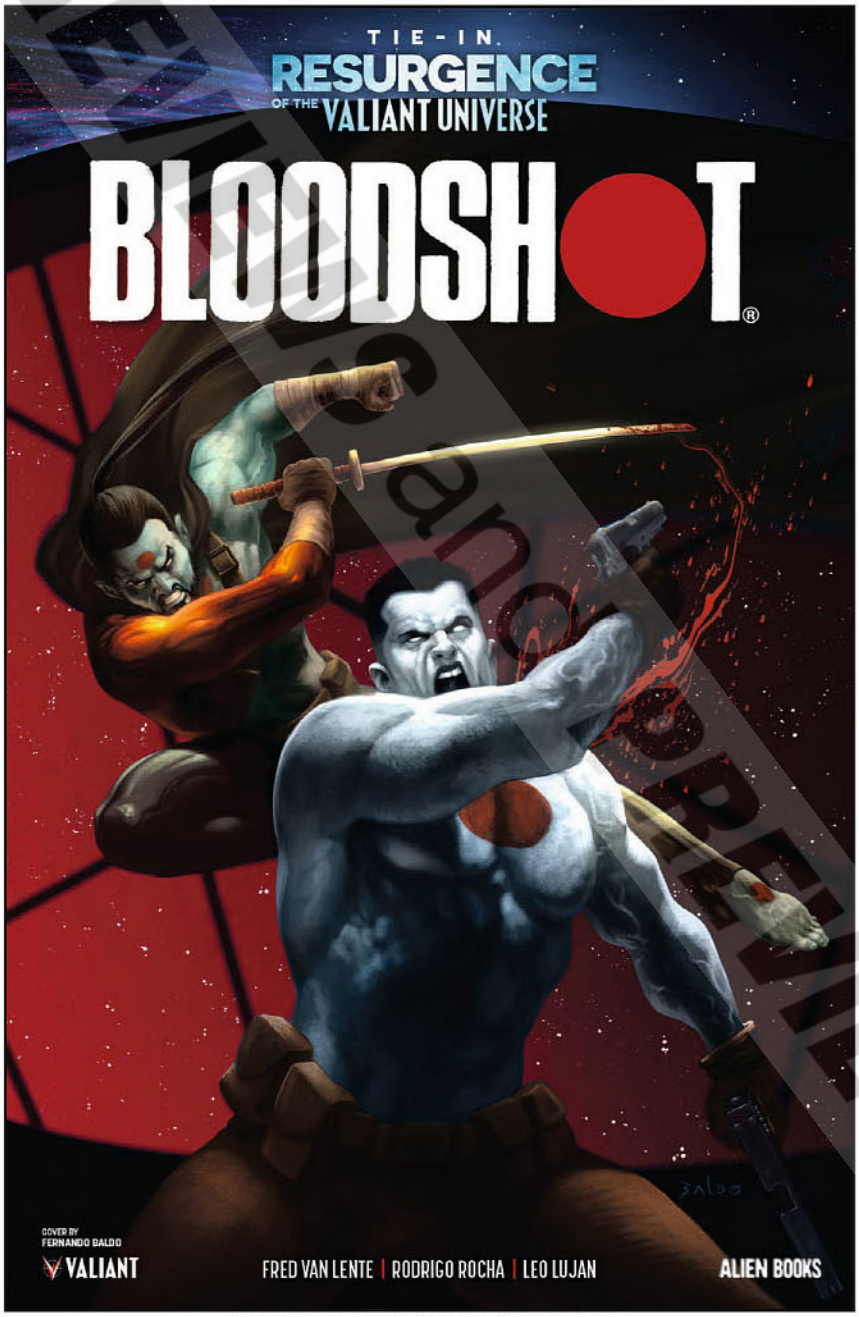

COVER A & C (VIRGIN VARIANT) BY **FERNANDO BALDO**

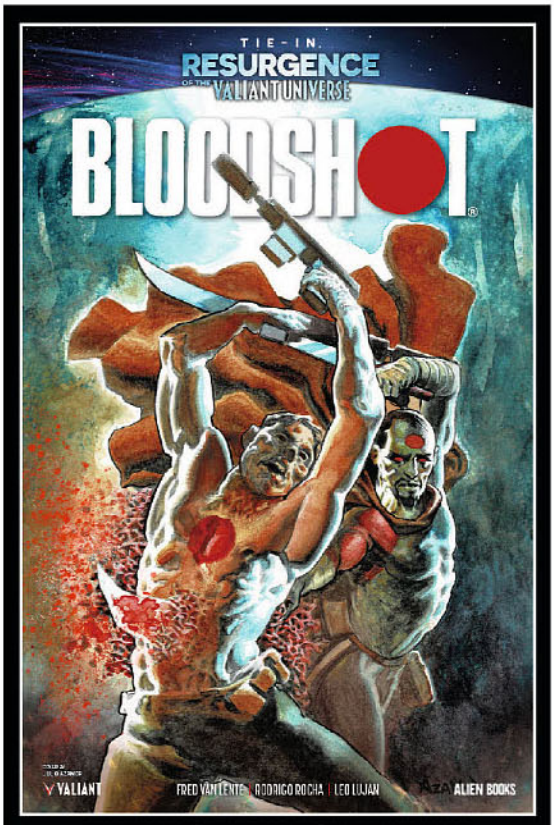

COVER B & D (VIRGIN VARIANT) BY **JULIO AZAMOR**

Written by **Fred Van Lente**
Art by **Rodrigo Rocha and Leo Lujan**
Cover A by **Fernando Baldo**
Cover B by **Julio Azamor**
Cover C by **Fernando Baldo** (virgin variant)
Cover D by **Julio Azamor** (virgin variant)

A RESURGENCE TIE-IN!

THIS IS THE BIG FIGHT ISSUE! Present vs Future, soldier vs samurai! Two warriors at odds who share more than they know... it's BLOODSHOT vs. RAI! One has a family to protect and the other has the world to save. Who's gonna win?! Start arguing about it now online and then pick up this issue to find out the victor as Rai and Bloodshot go toe-to-toe in this one-shot story set during the events of RESURGENCE!

FROM THE PAGES OF **RESURGENCE** COMES THIS ONE (BLOODY) SHOT BY SUPERSTAR AUTHOR **FRED VAN LENTE (ARCHER & ARMSTRONG)** AND RISING ARTISTS **RODRIGO ROCHA (BLOODSHOT UNLEASHED: RELOADED)** AND **LEO LUJAN (ALIEN BOOK'S HORROR PULP STORIES).**

BLOODSHOT VS RAI IN AN ALL-ACTION EPIC!

ALL NEW MANGA FROM ALIEN BOOKS

FEB241113 KERBEROS IN THE SILVER RAIN VOL. 1

JUL241270 KERBEROS IN THE SILVER RAIN VOL. 2

JUN241294 KERBEROS IN THE SILVER RAIN VOL. 3

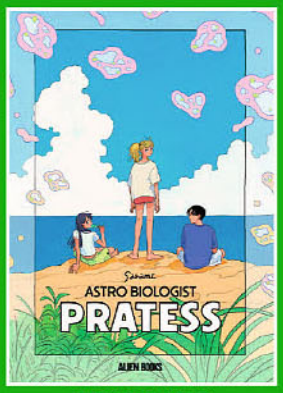

SEP241393 ASTRO BIOLOGIST PRATESS

JAN241294 ENDROLL BACK VOL. 1

MAR241231 ENDROLL BACK VOL. 2

JUL241269 ENDROLL BACK VOL. 3

JAN241295 FAKE REBELLION VOL. 1

MAR241230 FAKE REBELLION VOL. 2

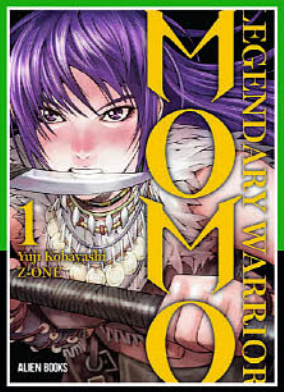

FEB241112 MOMO: LEGENDARY WARRIOR VOL. 1

JUL241268 MOMO: LEGENDARY WARRIOR VOL. 2

MAY241244 MOMO: LEGENDARY WARRIOR VOL. 3

© PREVIEWS PUBLICATIONS

NEXUS: SCOURGE #2 (OF 2)

JANUARY 8	24 pgs, FC	$4.99 US	T+
SUPERHERO, SCI-FI			

COVER A & C (VIRGIN VARIANT) BY **KELSEY SHANNON**

COVER B & D (VIRGIN VARIANT) BY **JERRY BINGHAM**

Written by **Mike Baron**
Art by **Kelsey Shannon**
Cover A by **Kelsey Shannon**
Cover B by **Jerry Bingham**
Cover C by **Kelsey Shannon** (virgin variant)
Cover D by **Jerry Bingham** (virgin variant)

The Eisner Award-winning science fiction vigilante is back in a universe-shattering tale that's essential for all Nexus fans! Mike Baron and Steve Rude's Nexus enters a new era with classic characters and an all-new villain that's destroying the universe one planet at a time.

In the second and final issue, Nexus learns about the troubled past of the planet-destroying villain, and forms an unlikely alliance with Gourmando, his old foe.

THE **CONCLUSION** OF THIS BREATHTAKING NEW VISION FOR THE **NEXUS UNIVERSE** BY SERIES CO-CREATOR **MIKE BARON** AND VETERAN ARTIST **KELSEY SHANNON (BATMAN ADVENTURES, G.I. JOE).**

© PREVIEWS and PREVIEWSWORLD.com

NEXUS: SCOURGE PREVIEW!

HERE'S A GLIMPSE OF THE LATEST CHAPTER OF **NEXUS**, THE MULTIPLE EISNER AWARD-WINNING SERIES THAT DEFINED THE CAREERS OF ACCLAIMED CREATORS STEVE RUDE AND MIKE BARON!

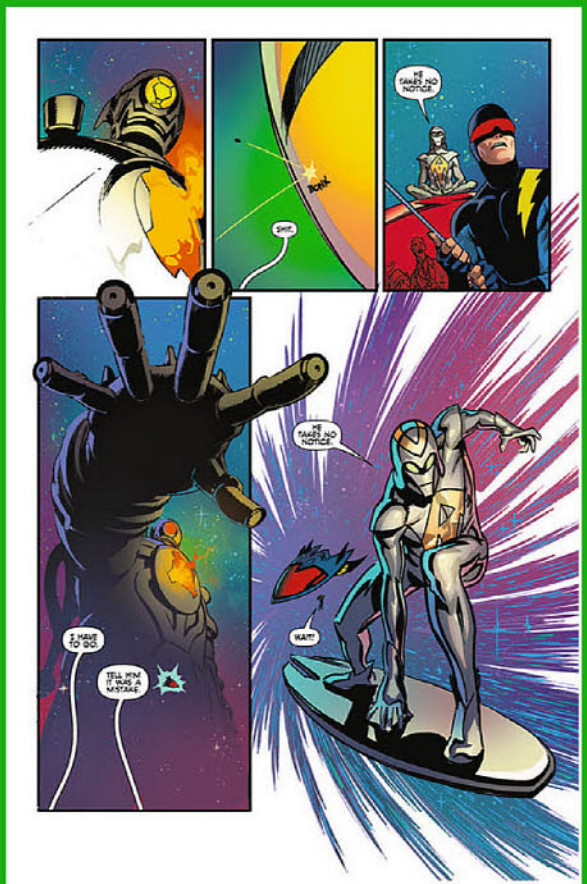

PREVIEWS World.com

STILL AVAILABLE FROM ALIEN BOOKS

OTHER ALIEN BOOKS TITLES THAT ARE OUT OF THIS WORLD!

APR231448 SUNSHINE PATRIOTS #1

JUL231626 ZOMVIKINGS #1

FEB238562 TERRA ANTARCTICA

MAY231777 IMMORTAL ASCENSION #1

SEP221949 78 MPH

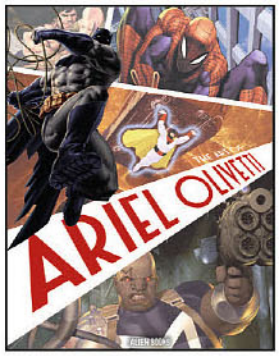

FEB231407 THE ART OF ARIEL OLIVETTI

CO-PUBLISHED WITH

Red 5 Comics

FAIRSQUARE COMICS

AUG231915 ALIEN BOOKS HORROR PULP STORIES

MAY211665 ANGELA DELLA MORTE PREQUEL

FEB231410 BLOOD LOVE GHOST AND A DEADLY SPELL #1 CVR A

FEB231412 BLOOD LOVE GHOST AND A DEADLY SPELL #1 CVR C

MAY241238 I, DRAGON VOL 1

JUL231624 DRACULA X FRANKENSTEIN TP

FEB231411 BLOOD LOVE GHOST AND A DEADLY SPELL #1 CVR B

FEATURED ITEM

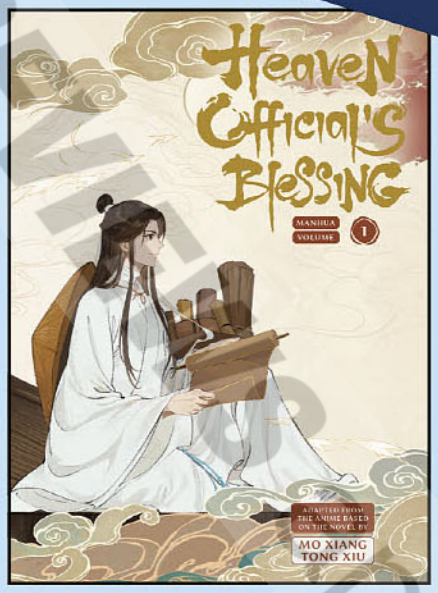

HEAVEN OFFICIAL'S BLESSING VOLUME 1 HC

(W/A) Mo Xiang Tong Xiu

Aloha Comics presents the *Heaven Official's Blessing* manhua, adapted from the hit anime and best-selling novel by *Mo Xiang Tong Xiu*. Featuring breathtaking artwork, this premium hardcover edition in English. Strange events have plagued Mount Yujun for many years: a mysterious demon has been abducting brides on their way to their weddings. At last, the Heavens have heard the prayers of the afflicted! Xie Lian, a god who has risen again after two demotions, is sent to aid the mortals and reclaim his status. However, finding himself on a mountain path, he encounters someone that he never anticipated... (STL348781) (C: 0-1-2)

MATURE THEMES

HC, 264pgs, FC (1 of 6) $22.99

HERE U ARE VOLUME 2 HC

(W/A) DJUN

The highly anticipated second volume of the manhua featuring beloved opposites Yu Yang and Li Huan is here! Despite solving big problems, they often struggle with each other. After a failed trip to the campus pool, a misunderstanding arises. Can Yu Yang's fiery temper and Li Huan's cluelessness mend their relationship? (STL348778) (C: 0-1-2)

MATURE THEMES

HC, 160pgs, FC (2 of 3)..... $19.99

OFFERED AGAIN

O/A HERE U ARE VOLUME 1 HC

(W/A) DJUN

Here U Are is a story of incredible chemistry between two very different characters. Sophomore Yu Yang is a real treasure. He has a cheerful, easy-going, and emphatic personality. Seniors look up to him, and he knows how to stand up for himself. Freshman Lu Huan is moody and taciturn, haughty and, at times, outright rude. How will these two manage to get along, and where will it lead them? (STL313918)

MATURE THEMES

HC, 6x8, 144pgs, FC (1 of 3)..... $19.99

LINK CLICK VOLUME 3 HC

(W) Li Haoling
(A) LAN Studio, Haoliners Animation League

Cheng Xiaoshi is recovering from his last mission when Captain Xiao arrives with a cold kidnapping case. A boy disappeared three years ago, and Time Photo Studio is the father's last hope. Tension builds as events unfold! (STL348779) (C: 0-1-2)

MATURE THEMES

HC, 216pgs, FC (3 of 4)..... $19.99

© PREVIEWS Publications

OFFERED AGAIN

O/A LINK CLICK VOLUMES 1 & 2 HC`S

(W) Li Haoling (A) LAN Studio, Haoliners Animation League

Past or Future, let them be. Time Photo Studio is a small photography shop tucked in a quiet corner of a modern metropolis. This seemingly abandoned place is run by two friends Cheng Xiaoshi and Lu Guang who use superpowers to enter photos to fulfil their clients' requests. But their time agent missions don't always go as planned... This hardcover edition of the manga based on the popular anime features a unique design. (STL309763)

MATURE THEMES

VOLUME 1—HC, 5.9x8.3, 224pgs, FC (1 of 4) $19.99

VOLUME 2—HC, 5.9x8.3, 216pgs, FC (1 of 4) $19.99

ALPHA COMICS

EXPOSURE TOP SECRET BOXED SET

(W) David Campiti, Bill Yu (A) Jinky Coronado, Al Rio (CA) Al Rio

The original Image Comics series is combined with all-new material in this EXPOSURE Boxed Set collecting Volume 1, "The Paratech Revelation," Volume 2, "Blind Faith," and the exclusive *EXPOSURE TOP Secret* comic book. Sexy supernatural investigators and intrigue revealing what lies beyond the truth. (STL347180) (C: 0-1-1)

SC, 7x10, 416pgs, FC $59.99

SPOTLIGHT ON

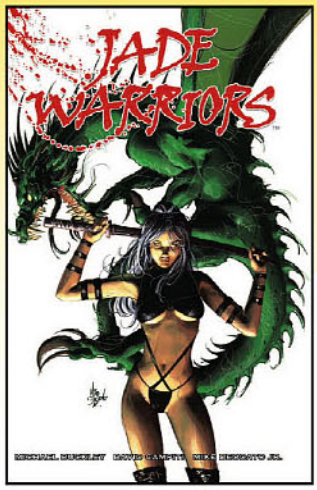

STANDARD EDITION

LIMITED EDITION PHOTO COVER

JADE WARRIORS HC

(W) David Campiti, Michael Buckley (A/CA) Mike Deodato

Now in standard hardcover! Mike Deodato's Image Comics series re-imagined with all-new chapters completing the saga of *Jade Warriors*. In an alternate history of Japan, dragons created its islands from which they ruled the world. Warriors defeated them and claimed the islands as their own. But they were petty heroes, and others saw past them to prepare for the dragons' return. Wives and daughters invoked rituals in service to the dragons; over time, they became powerful weapons. Their efforts splintered by men with differing agendas, those women became an elite assassins' guild, Jade Warriors in service of the Yakuza —enhanced assassins much feared throughout the world. Now, as the dragons return, one of the Jade Warriors escapes after discovering terrible truths and fleeing from her life's mission. The hunter becomes the hunted as the fate of the planet hangs in the balance. Introduction by Paul Kupperberg. (STL347178) (C: 0-1-2)

STANDARD EDITION—HC, 7x11, 192pgs, FC $34.99

LIMITED EDITION PHOTO COVER—HC, 7x11, 192pgs, FC $39.99

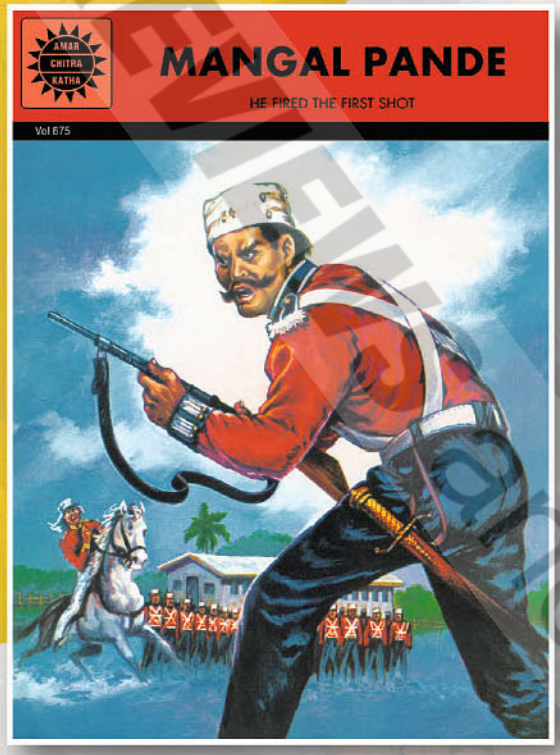

MANGAL PANDE

HE FIRED THE FIRST SHOT

Writer | Artist | Cover Artist:
Amar Chitra Katha
Intended Audience: **All Ages**
Genre: **Bravehearts**
Cover Type: **Paperback**

The Indian sepoys of the Native Infantry Regiment, in Barrackpore, were appalled when they heard that the cartridges they bit into before loading their guns were going to be greased with cow and pig fat. It was an insult to their religious sentiments. The murmurings of dissent rose as the news spread but the British were insensitive to the reasons behind it and then Mangal Pandey, a sepoy from the Native Infantry, fired the shot that triggered off the First War of Indian Independence.

On Sale	$10
JAN 25	32 Pages

SUBHAS CHANDRA BOSE

BORN TO LEAD

Writer | Artist | Cover Artist:
Amar Chitra Katha
Intended Audience: **All Ages**
Genre: **Visionary**
Cover Type: **Paperback**

Jai Hind! Subhas Chandra Bose's stirring war cry brought hope to Indians everywhere. Indian soldiers in Japanese prisoners-of-war camps as well as freedom-loving youth in the country were infected by his call to arms. Though born to wealth and comfort, this brilliant scholar was also a born leader. His ideas and efforts went a long way in gaining India her freedom from British rule.

On Sale	$10
JAN 25	32 Pages

© PREVIEWS Publications
PREVIEWS PROOF

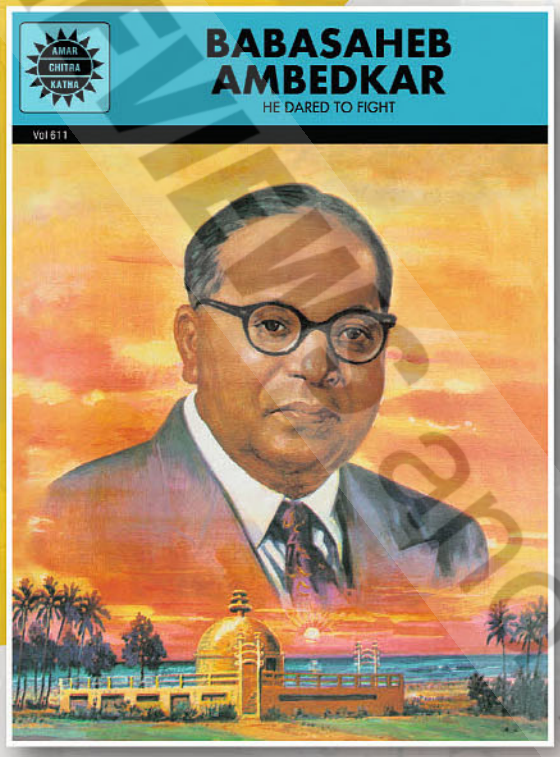

BABASAHEB AMBEDKAR

HE DARED TO FIGHT

Writer | Artist | Cover Artist:
Amar Chitra Katha
Intended Audience: **All Ages**
Genre: **Visionary**
Cover Type: **Paperback**

He was from a respectable family, well-educated and a lawyer, yet many Indians thought of him as 'untouchable'. It was up to B.R. Ambedkar to teach his 'depressed' community to fight the injustices that it faced each day. Hard working and wise, he became the icon of the underprivileged. History, however, will remember him as the architect of India's Constitution.

On Sale	$10
JAN 25	32 Pages

GREAT RULERS OF INDIA

Writer | Artist | Cover Artist:
Amar Chitra Katha
Intended Audience: **All Ages**
Genre: **Bravehearts**
Cover Type: **Hardbound**

Captivating collection that unveils the sagas of five legendary leaders who left an indelible mark on Indian history. From the majestic South to the resilient North, and the vast East to the expansive West, ancient India witnessed the rise of grand empires, each shaped by the visionary leadership of these exceptional rulers. Collection of the following titles: Krishnadeva Raya, Ashoka, Chandragupta Maurya, Samudra Gupta, Harsha

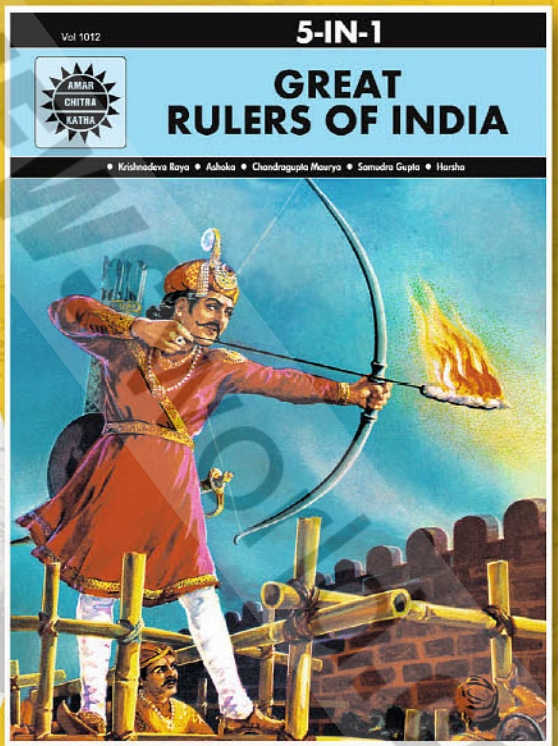

On Sale	$25
JAN 25	178 Pages

PREVIEWSworld.com

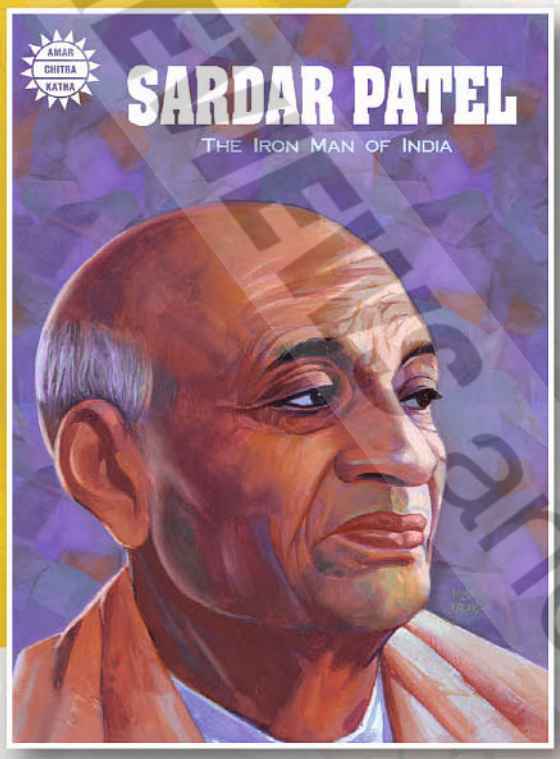

SARDAR PATEL

THE IRON MAN OF INDIA

Writer | Artist | Cover Artist: **Amar Chitra Katha**
Intended Audience: **All Ages**
Genre: **Bravehearts**
Cover Type: **Paperback**

Dive into the captivating tale of Sardar Vallabhbhai Patel, the unsung hero who played a pivotal role in uniting India. This Indian history comic book for kids from Amar Chitra Katha sheds light on the remarkable life and legacy of a man whose contributions to India's freedom struggle and nation-building efforts remain unparalleled.

On Sale	
JAN 25	$20
	64 Pages

WARRIORS FOR FREEDOM

Writer | Artist | Cover Artist: **Amar Chitra Katha**
Intended Audience: **All Ages**
Genre: **Bravehearts**
Cover Type: **Hardbound**

Embark on a riveting journey through the pages of "Warriors for Freedom 5-in-1" from Amar Chitra Katha, where the stirring tales of five extraordinary leaders unfold. In this captivating anthology, delve into the lives of these valiant warriors who stood tall in the face of oppression and tyranny, fighting for the freedom and dignity of their people. rulers. Collection of the following titles:
Rani of Kittur, Rani Jhansi, Tipu Sultan, Velu Thampi, Kunwar Singh

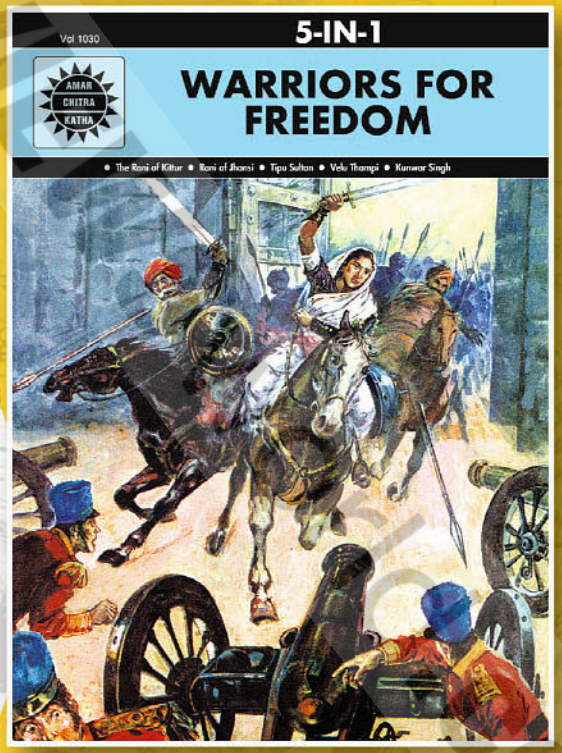

On Sale	
JAN 25	$25
	178 Pages

© PREVIEWS and PREVIEWS

AMERICAN™

FI

THE DEAD ARE BACK!

THE 40TH ANNIVERSARY OF THE CLASSIC ZOMBIE FILM!

AN ALL-NEW OFFICIAL RETURN OF THE LIVING DEAD COMIC!

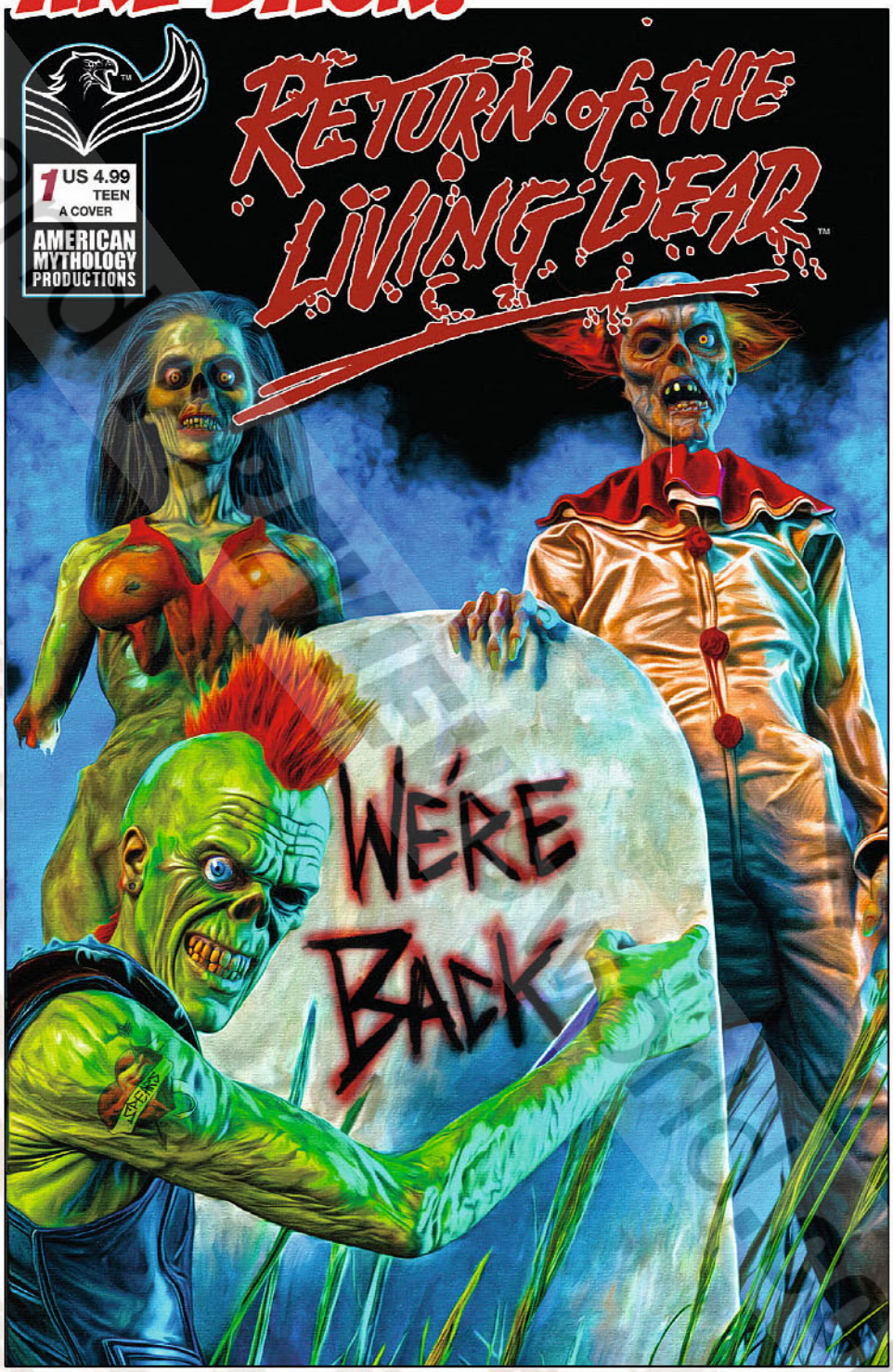

"A" COVER (MARK SPEARS) - $4.99

Return of the LIving Dead is trademark of Living Dead Media LLC. @ 2024 Living Dead Media LLC. All rights reserved.

MYTHOLOGY™

"B" COVER
(PAUL MAITLAND)
$4.99

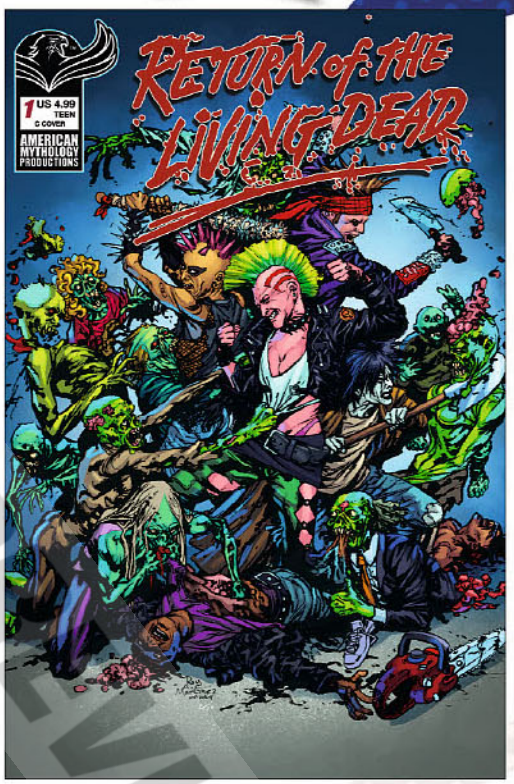

"C" COVER
(ROY A. MARTINEZ)
4.99

"D" COVER
(ANDREA ARCARI)
$4.99

"LIMITED" (1/500)
$9.99

Return of the Living Dead is trademark of Living Dead Media LLC. @ 2024 Living Dead Media LLC. All rights reserved.

© PREVIEWS publications
PREVIEWSworld.com

AMERICAN™

FI

RETURN OF THE LIVING DEAD #1

WRITERS: S.A. Check, James Kuhoric
ARTIST: Andrea Arcari
AGE RATING: Teen
COLOR: FC
PAGE COUNT: 32 pages
ON SALE: 1/29/25

PRO TIP:

PERFECT FOR FANS OF CLASSIC HORROR MOVIES LIKE NIGHTMARE ON ELM STREET, HALLOWEEN, AND FRIDAY THE 13TH!

Just when you thought it was safe to go back to the cemetery, we deliver a brand new sequel story to the original movie! The movie that changed what we know about zombies and helped to create a whole new genre in modern horror! What do you get when you mix a pack of party-hungry skateboarders, and a group of summer interns left alone in an amusement park overnight? How about we throw in a couple misplaced barrels of Trioxin 2-4-5? It's zombie comedy horror action - 1980's style! The mega-cult classic Return of the Living Dead returns with a bold new comic book adventure capturing the Brains, the Blood, and the Fun of the original 1985 film. You think this is a #!@#* comic? This is a way of life! American Mythology Comics proudly presents Return of the Living Dead "Party Time"! Send...more...readers!

A LOOK INSIDE!

Return of the Living Dead is trademark of Living Dead Media LLC. @ 2024 Living Dead Media LLC. All rights reserved.

© PREVIEWS and PREVIEWSworld.com

MYTHOLOGY™

NOSFERATU NIGHTMARES CENTURY COVER

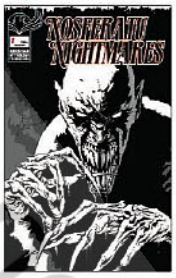

COVER: Roy Alan Martinez
AGE RATING: Teen
COLOR: FC
PAGES: 32
PRICE: $29.99
ON SALE: 1/29/25

Limited to only 100 copies printed! This is one of the rarest editions we've ever produced. Get it slabbed at your favorite grading company.

AVAILABLE NOW!

DEC161200	*THE THREE STOOGES TP VOL 01*	*$19.99*
JAN181157	*THE THREE STOOGES TP VOL 02*	*$19.99*

FLORIDA MAN VS. HOGZILLA #2 RARE VARIANT COVER

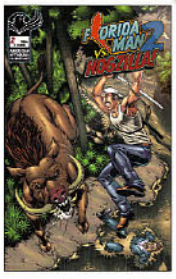

COVER: Roy Alan Martinez
AGE RATING: Teen
COLOR: FC
PAGES: 32
PRICE: P.I.
ON SALE: 1/29/25

Available in Previews for the first time! A small number of copies remain from the special Florida Man vs Hogzilla #2 Rare Cover that was offered to comic shops at FOC time. Get it now before it gets you!

AVAILABLE NOW!

MAY221139	*FLORIDA MAN #1 CVR A MULROONEY*	*$3.99*
APR228821	*FLORIDA MAN #1 CVR D FLORIDA VAR*	*$3.99*
JUN221240	*FLORIDA MAN #2 CVR B MCCLAIN JR*	*$3.99*
MAY229748	*FLORIDA MAN #2 CVR C FLORIDA VAR*	*$3.99*
JUL221135	*FLORIDA MAN #3 CVR A COMSTOCK*	*$3.99*
JUL228459	*FLORIDA MAN #3 CVR C*	*$3.99*
MAY241269	*FLORIDA MAN VS HOGZILLA #1 CVR A WELDON*	*$4.99*
MAY241270	*FLORIDA MAN VS HOGZILLA #1 CVR B HOMAGE ROGUE*	*$4.99*
MAY248568	*FLORIDA MAN VS HOGZILLA #1 CVR C MINUS ONE FOC VAR*	**P.I.*
JUN241334	*FLORIDA MAN VS HOGZILLA #2 CVR A SLEMONS*	*$4.99*
JUN241335	*FLORIDA MAN VS HOGZILLA #2 CVR B MONORIROGUE*	*$4.99*
JUL241301	*FLORIDA MAN VS HOGZILLA #3 CVR A BRODERICK*	*$4.99*
JUL241302	*FLORIDA MAN VS HOGZILLA #3 CVR B WHELDON HOGZILLA*	*$4.99*

ROBONIC STOOGES: SATURDAY MORNING CARTOONS VARIANT

COVER: photo
AGE RATING: All Ages
COLOR: FC
PAGES: 32
PRICE: $20.00
ON SALE: 1/29/24

Go back to the age of Saturday morning cartoons with brand new adventures of The Robonic Stooges! This limited edition of 250 copies was previously only available through Kickstarter.

AVAILABLE NOW!

MAR241286	*ROBONIC STOOGES SATURDAY MORNING CARTOONS #1 CVR A*	*$4.99*
MAR241287	*ROBONIC STOOGES SATURDAY MORNING CARTOONS #1 CVR B*	*$4.99*
MAR241288	*ROBONIC STOOGES SATURDAY MORNING CARTOONS #1 CVR C*	*$4.99*
APR241233	*ROBONIC STOOGES SATURDAY MORNING CARTOONS #1 CVR D*	*$29.99*
FEB211012	*ROBONIC STOOGES RETURN #1 CVR A SHANOWER*	*$3.99*
FEB211013	*ROBONIC STOOGES RETURN #1 CVR B PACHECO*	*$4.99*
FEB211014	*ROBONIC STOOGES RETURN #1 CVR C B&W LTD ED*	*$9.99*
APR211396	*ROBONIC STOOGES FANTASTIC FOOLS #2 CVR A SHANOWER*	*$3.99*
APR211397	*ROBONIC STOOGES FANTASTIC FOOLS #2 CVR B RANKINE*	*$4.99*
APR211398	*ROBONIC STOOGES FANTASTIC FOOLS #2 CVR C SHANOWER LTD*	*$8.99*
JUN211243	*ROBONIC STOOGES FANTASTIC FOOLS #3 CVR A SHANOWER*	*$3.99*
JUN211244	*ROBONIC STOOGES FANTASTIC FOOLS #3 CVR B ANIMATION*	*$4.99*
JUN211245	*ROBONIC STOOGES FANTASTIC FOOLS #3 CVR C SHANOWER LTD*	*$9.99*
JUN221224	*ROBONIC STOOGES STOOGE WARS #1 CVR A SHANOWER MAIN*	*$3.99*
JUN221225	*ROBONIC STOOGES STOOGE WARS #1 CVR B PACHECO*	*$4.99*
OCT221372	*ROBONIC STOOGES: STOOGE WARS #1 AM EXCLUSIVE CVR D*	*$6.99*

Nosferatu Nightmares is ™ & © 2024 James Kuhoric. All Rights Reserved.
The Three Stooges ® & © 2024 C3 Entertainment, Inc.
Florida Man ©2024 Mike Baron.

© PREVIEWS and a PREVIEWSworld.com

TRY SOMETHING NEW IN 2025!

THE CURSEDVERSE – A NEW PULP INSPIRED UNIVERSE OF HEROES & VILLAINS!

APR231110	CURSEDVERSE BLIGHTED DAWN #1 CVR A SPARACIO	$3.99
APR231111	CURSEDVERSE BLIGHTED DAWN #1 CVR B BOMBSHELL	$3.99
APR231112	CURSEDVERSE BLIGHTED DAWN #1 CVR C WITCH HAMMER	$3.99
APR231113	CURSEDVERSE BLIGHTED DAWN #1 CVR D CEMETORIAN	$3.99
APR231114	CURSEDVERSE BLIGHTED DAWN #1 CVR E NIGHT TERROR	$3.99
JUN231524	BOMBSHELL & TOMMTOMM #1 CVR A SPARACIO	$4.99
JUN231525	BOMBSHELL & TOMMTOMM #1 CVR B ROPP ANIMATED	$4.99
JUN231526	BOMBSHELL & TOMMTOMM #1 CVR C OLIVER	$4.99
JUL231308	BOMBSHELL & TOMMTOMM #1 CVR D 1/100 CENTURY	$29.99
NOV231153	BOMBSHELL & TOMMTOMM #1 CVR E BCC EXCL	$14.99
JUL231306	BOMBSHELL & TOMMTOMM #2 CVR A SPARACIO	$4.99
JUL231307	BOMBSHELL & TOMMTOMM #2 CVR B BARRETT	$4.99
AUG239086	BOMBSHELL & TOMMTOMM #2 CVR C DESIGN ART FOC	$6.99
SEP231366	BOMBSHELL & TOMMTOMM #3 CVR A SPARACIO	$4.99
SEP231367	BOMBSHELL & TOMMTOMM #3 CVR B BOONKURE	$4.99
NOV237917	BOMBSHELL & TOMMTOMM #3 CVR C SPARACIO PAINTED FOC	$6.99
NOV231148	BOMBSHELL & TOMMTOMM #4 CVR A SPARACIO	$4.99
NOV231149	BOMBSHELL & TOMMTOMM #4 CVR B VIELOT	$4.99
FEB247000	BOMBSHELL & TOMMTOMM #4 CVR C SPARACIO FOC	$6.99
JUL231303	WITCH HAMMER #1 CVR A SPARACIO	$4.99
JUL231304	WITCH HAMMER #1 CVR B ROPP ANIMATED	$4.99
JUL231305	WITCH HAMMER #1 CVR C VIELOT	$6.99
AUG231533	WITCH HAMMER #1 CVR D 1/100 B&W CENTURY	$29.99
DEC231202	WITCH HAMMER #1 CVR E NYCC EXCLUSIVE	$14.99
AUG231526	WITCH HAMMER #2 CVR A SPARACIO	$4.99
AUG231527	WITCH HAMMER #2 CVR B NATION	$4.99
SEP238430	WITCH HAMMER #2 CVR C DESIGN ART	$6.99
OCT231430	WITCH HAMMER #3 CVR A SPARACIO	$4.99
OCT231431	WITCH HAMMER #3 CVR B FARQUHARSON	$4.99
DEC237891	WITCH HAMMER #3 CVR C SPARACIO FOC	$6.99
DEC231199	WITCH HAMMER #4 CVR A SPARACIO	$4.99
DEC231200	WITCH HAMMER #4 CVR B ANDREWS	$4.99
DEC231201	WITCH HAMMER #4 CVR C DESIGN ART	$6.99

DISCOVER HORROR LIKE YOU'VE NEVER SEEN!

MAR231133	BLOODY PARTS #1 CVR A MARTINEZ (MR)	$3.99
MAR231134	BLOODY PARTS #1 CVR B CANTADA (MR)	$3.99
MAR231135	BLOODY PARTS #1 CVR C MARTINEZ B&W LTD VIRGIN 1/350 (MR)	$9.99
OCT231420	BLOODY PARTS #1 CVR D AGENT 79 PREMIERE (MR)	$9.99
DEC221061	DAN PARSONS JADE VAMPYRE #1 CVR A PARSONS (MR)	$3.99
DEC221062	DAN PARSONS JADE VAMPYRE #1 CVR B HASSON & HAESER (MR)	$3.99
DEC221063	DAN PARSONS JADE VAMPYRE #1 CVR C 1/350 LTD ED B&W (MR)	$9.99
FEB231090	RAWHEAD REBORN #1 CVR A MARTINEZ (MR)	$3.99
FEB231091	RAWHEAD REBORN #1 CVR B CANTADA RACY RAW (MR)	$9.99
FEB231092	RAWHEAD REBORN #1 CVR C MARTINEZ CENTURY ED (MR)	$29.99
JUL231337	RAWHEAD REBORN #1 CVR D CREATURE DESIGN AM EXCLUSIVE (MR)	$6.99
MAY221145	TWO GUN TERROR #1 CVR A CRAIG	$3.99
MAY221146	TWO GUN TERROR #1 CVR B DEMONS HAESER & HASSON	$3.99
MAY221147	TWO GUN TERROR #1 CVR C DEAD SHERIFF HASSON	$3.99
JUL211286	WILLYS WONDERLAND PREQUEL #1 CVR B CALZADA	$4.99
JUL211287	WILLYS WONDERLAND PREQUEL #1 CVR C SLASHING TIME LTD ED	$9.99
JUL218892	WILLYS WONDERLAND PREQUEL #1 CVR E BLANK SKETCH	$6.99
DEC211304	WILLYS WONDERLAND PREQUEL #1 PROMO CARD ED	$14.99
SEP211213	WILLYS WONDERLAND PREQUEL #2 CVR A HASSON & HAESER	$3.99
SEP211214	WILLYS WONDERLAND PREQUEL #2 CVR B CALZADA	$4.99
SEP211215	WILLYS WONDERLAND PREQUEL #2 CVR C LTD ED SLASHING TIME	$9.99
JAN221170	WILLYS WONDERLAND PREQUEL #3 CVR A HASSON & HAESER	$3.99
JAN221171	WILLYS WONDERLAND PREQUEL #3 CVR B CALZADA	$4.99
JAN221172	WILLYS WONDERLAND PREQUEL #3 CVR C SLASHING TIME LTD ED	$9.99
MAR221273	WILLYS WONDERLAND PREQUEL #4 CVR A CONNECTING	$3.99
MAR221274	WILLYS WONDERLAND PREQUEL #4 CVR B CALZADA	$4.99
MAR221275	WILLYS WONDERLAND PREQUEL #4 CVR C LTD ED SLASHIN TIME	$9.99

Cursedverse, Bombshell & TommTomm, Rawhead, Bloody Parts ™ & © 2024 James Kuhoric.

nickelodeon

降妖神通

AVATAR

THE LAST AIRBENDER

Gallery™

DIORAMA

PVC Sculptures

Sokka

Coming Summer 2025

Also Available:

DIAMOND SELECT TOYS 25 YEARS

FIND A COMIC SHOP comicshoplocator.com

Diamondselecttoys.com

©2024 Viacom International Inc. All Rights Reserved. Nickelodeon, Avatar: The Last Airbender and all related titles, logos and characters are trademarks of Viacom International Inc.
Diamond Select Toys and Collectibles is a trademark of Diamond Select Toys and Collectibles, LLC.
© 2024 Diamond Select Toys and Collectibles. All Rights Reserved. Final product may vary.

SUPER HERO

SUPERHERO SKETCHBOOK #1 (One-shot, white, 24 pages, $4.99)
Story/Art: Your Friendly Neighborhood Mild-Mannered Artist
Looking to hone the skills needed to save the world from subpar stories of super-beings, but lack a suitably equipped Danger Drawing Room? Let your mutant artistic powers go wild in the vast, empty reaches of our blank sketchbook! Seek out your favorite mentor, train yourself, or find some Hero—er, Artist for Hire—until you feel ready to tackle the nemesis of all pros, the villain known as Deadline! You can be the best there is at what you do, even if what you do isn't very nice...yet.
MAKES A GREAT GIFT! START YOUR OWN HEROIC ADVENTURE!

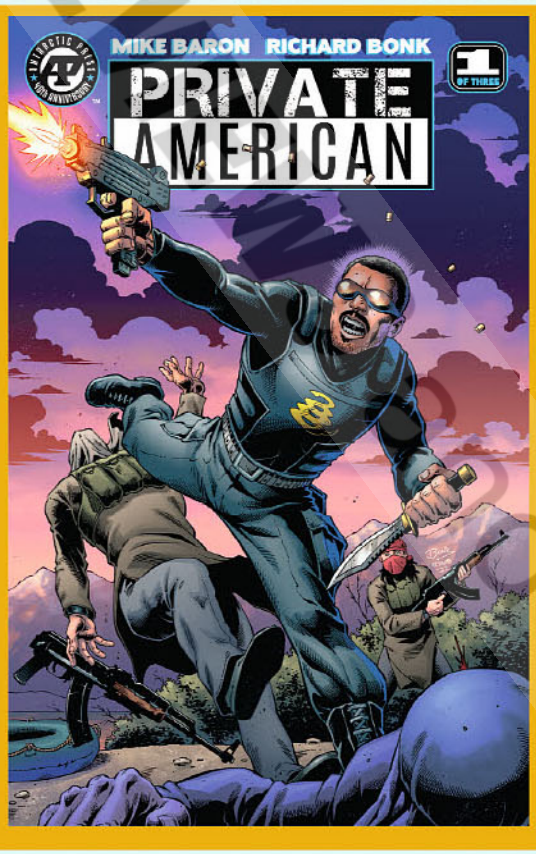

AMERICA'S BORDER IS A WAR ZONE!

PRIVATE AMERICAN #1 (OF 3)
Cover A
(miniseries, Full Color, 24 pgs., $4.99)
Story: Mike Baron
Art & Cover: Richard Bonk
ONE MAN Vs THE TIDE OF TERROR STRIKING FROM THE SOUTH!
NEW PATRIOTIC FERVOR FROM PUNISHER VETERAN MIKE BARON!
With the situation at the US/Mexico border spiraling out of control, leaving Border Patrol agents overwhelmed and powerless, a lone vigilante takes on the invading drug smugglers, gun runners, and sex traffickers! Eisner-winning comic book writer Mike Baron (Punisher, Nexus, Flash) and veteran comics illustrator Richard Bonk (Superman, Teen Titans, Witchblade) combine The Punisher and a classic star-spangled Avenger for one of their most explosive action tales ever!

PRIVATE AMERICAN #1 (OF 3)
Cover B
(miniseries, Full Color, 24 pgs., $9.99)
Story: Mike Baron
Art: Richard Bonk Cover: Steve Rude
Mike Baron's Nexus co-creator, Steve Rude, does the heavy lifting with this firepower-filled variant cover to get your blood pumping!

STEVE 'THE DUDE' RUDE VARIANT!

MANGA Z #23
(bimonthly series, Full Color, 40 pgs, $4.99)
Story/Art: Various
Cover: Ismi Azmil Bikri
"The Adventures of Lenifille" (Kazuaki Ishida): Lenifille's party returns to Olcross Castle, hoping to stop King Lecter's sinister scheme to use the blood of captive elves to create a conquering force of monsters. "VR XOXO" (Luis Torres, MitsuBlinger): Discovering Itsumi has hooked up with the A.I. character Eshima, Akari feels violently heartbroken and betrayed by her childhood friend.

EXCITING COMICS #48
(Monthly series, Full Color, 48 pgs., $4.99)
Story/Art: Various
Cover: Nicholas Mueller
"Demon Hunter Raven" (Nicholas Mueller): The hunter has become the prey, and Raven must keep his guard up as a deadly assassin stalks his every move! Can he take them down before they strike? "The Flock" (Scott Wilson, Gino Kasmyanto): It's a Calgary-style cow-tastrophe as the Gooseman must save the city from a stampede of cattle rampaging downtown!

TOMORROW GIRL #10
(Bimonthly, Full Color, 32 pgs., $4.99)
Story/Art: Various
Cover: Ben Dunn
SUPERVERSE TITLE!
AMERICAN MANGA SUPERHERO!
Rik Offenberger and Hique's bizarre villain The Cockroach proves tricky for Tomorrow Girl to apprehend, until a strange new hero comes to her aid: Sgt. Flag! Then Patricia Krmpotich and Tessa Rose pit our heroine of the hour against Yesteryear, a villain who can stop time! Plus a bonus Herbie story by Larry Guidry!

FREAKIER THAN NORMAL #5
(miniseries, Full Color, 32 pgs,. $4.99)
Story: Francisco Balbuena
Art: Maximo Montero
Cover: Darwin Núñez
DIGITAL DREAMS VS. ANALOG REALITY!
"Foods War" Having had her wish for superpowers granted, Mia is captured and wakes up in a new world. Guided by a message from Yoyo, she must overcome challenges to return to her world, but this time, she will have the help of a new ally.

© PREVIEWS Publications

TEETHER: PARENTAL GUIDANCE #4 (OF 4)
(Miniseries, Full Color, 24 pgs., $4.99) Story/Art: David Hutchison
ANCIENT EVIL IN A YOUNG, INNOCENT GUISE!
"In The Flesh" Ivy Fuller is reunited with her missing daughter after five years. Soon, the girl's disturbing appetites make it clear she is not what she seems to be. Will Ivy reject this ravenous changeling, or will she do whatever it takes to feed this fantasy, no matter the cost? **IT HUNGERS FOR FLESH AND SOULS!**

GOLD DIGGER: WAR MISTRESS OF MARS HARDCOVER EDITION
(Hardcover book, Full Color, 136 pgs. $34.99) **ADULTS ONLY**
Story/Art: Fred Perry
IN THE GRAND TRA-DEN-TION OF RICHARD CORBEN!
FULL-FRONTAL ASSAULT WRESTLING ON ANOTHER WORLD!
It's Fred Perry's first Gold Digger project following the close of the main series, and he's BUSTING out the BIG GUNS with an ADULTS-ONLY adventure, including BONUS MATERIAL not in the miniseries! The Engi Shamans of Marz have gotten themselves in trouble again, but are wary of summoning Gina (who got really ticked at them the last time they dragged her from her continuum). So they reach out and grab a couple of "nearby heroes"! Can Battle Cheets and Warmistress rescue their "summoners"...the only ones who can send them home? ADULTS ONLY! We ain't joking either!

LEAVE ON THE LIGHT TPB
(Softcover TPB, Full Color, 80 pgs., $19.99)
Story: Bradley Golden & George Aguilar
Art: Alex Sarabia & Stan Yak
Cover: David Hutchison
Collects Leave on the Light #1-3
Brace yourself for a shocker of a horror story! In a small town near New York, two detectives discover that The Butcher, a serial killer supposedly put to death years ago, is somehow claiming the lives of children via the city's electrical system. They know they must do something, but how do you defeat someone whom even the death penalty couldn't stop?

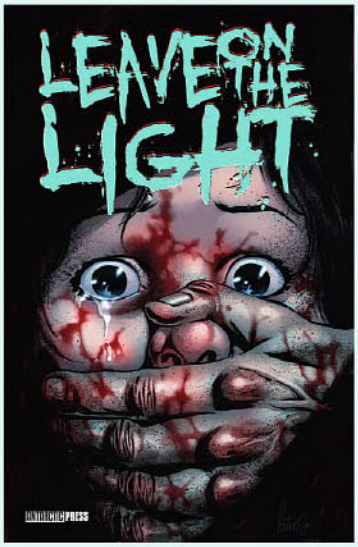

TRIBUTE COVER! **TRIBUTE COVER!**

YOR: THE HUNTER FROM THE FUTURE #4
(Bimonthly, Black & White, 32 pgs., $4.99
Story: Ray Collins Art: Juan Zanotto
Cover: Ben Dunn
FINAL ISSUE!
THE CLASSIC COMIC THAT INSPIRED THE CULT FILM!
50TH ANNIVERSARY! 1974 - 2024
In the explosive conclusion to the comic book that inspired the cult classic movie, Yor and his companions battle for their lives in a futuristic city! Amidst all the familiar dinosaur-slaying and caveman battles, the rich narrative explores self-identity, religion, and the search for a true home, with art reminiscent of Marvel's Savage Sword of Conan and the best of Warren Magazines. Order now, or YOR going to regret it!

T-SHIRT: JURASSIC PUNK
ART: DAVID HUTCHISON

Hold onto your butts—have we got a shirt for you! Chaos Theory never accounted for the splicing of ancient DNA with rebellious social trends, but Fashion finds a way. Don't suppress 65 million years of gut instinct, be a clever girl or boy and order one for yourself before they go extinct!

S, M, L, XL $25 2X, 3X $30

ANDREWS MCMEEL

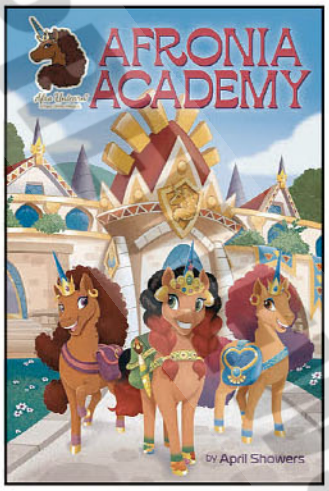

AFRO UNICORN VOLUME 2: AFRONIA ACADEMY GN

(W) Terrance Crawford, April Showers
(A) Ronaldo Barata, Anthony Conley
Divine and Unique are attending a new magical school called Afronia Academy. It's a very hard school to get into, and Superior Magical reminds them that they were chosen to attend because they are kind, fair, smart, and believe in themselves. There, the Afro Unicorns meet a student named Dreama. Dreama seems like she's always distracted, but why? Unique and Divine have got to find out! This full-color graphic novel is great for young readers beginning their graphic novel journey and graphic novel enthusiasts alike. It also features a Dyslexia-friendly font. Dreama uses a few words in Spanish, with pronunciation guides to help kids navigate new text. Dreama is bilingual, and readers will enjoy learning phrases with her. (STL332416) (C: 0-1-1)
RES. from ***PREVIEWS*** Vol. XXXIV #8 (AUG241437)
HC, 6x9, 80pgs, FC.....$12.99

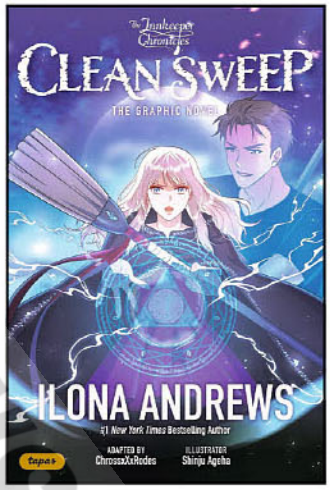

THE INNKEEPER CHRONICLES VOLUME 1: CLEAN SWEEP GN

(W) Ilona Andrews, ChrossxXxRodes (A/CA) Shinju Ageha
From the #1 New York Times best-selling author Ilona Andrews comes the fun, action-packed graphic novel adaptation of the fan-favorite *Innkeeper Chronicles* series! Welcome back to the inn. From the outside, Dina DeMille is the epitome of normal, running a quaint Victorian bed-and-breakfast in Red Deer, Texas. But Dina is... different: her broom is a deadly weapon and her inn is a magical lodging for intergalactic guests. "Normal" is a bit of a stretch. After discovering a pack of alien creatures who have come hunting in her community, Dina joins up with alpha-strain werewolf Sean and cosmic vampire Arland to stop the threat facing her neighbors and her inn. (STL346564) (C: 0-1-0)
SC, 6x9, 288pgs, FC.....$18.99

MACK MOON AND THE P.E.T.S. VOLUME 1 GN

(W) Dan Jolley (A) Russ Cox
Mack Moon dreams of being the first kid in space. So imagine his surprise when he discovers that his three regular pets—a goofy Labrador named Pickles, a tough gray cat called Lady, and a goldfish dubbed The Fish—are actually undercover agents. They belong to a secret agency called the Planetary, Enforcement, Tactics, and Stealth, AKA the P.E.T.S. When the True Form of Evil, aka a ferret named Barbara (and yes, she gave herself that nickname), crash lands into Mack's hometown, the P.E.T.S. must spring, jump, and swish into action to stop her. Add in a battalion of poop-slinging space monkeys, a TV news station that's gone to the dogs, and an epic pillow fight—and you're holding in your hands the perfect recipe for an action-packed and hilarious graphic novel that's perhaps even more delicious than Mack's dad's super-awesome ravioli. (Just kidding! Nothing is that delicious.) (STL346567) (C: 0-1-0)
SOFTCOVER—SC, 6x9, 160pgs, FC.....$12.99
HARDCOVER—HC, 6x9, 160pgs, FC.....$22.99

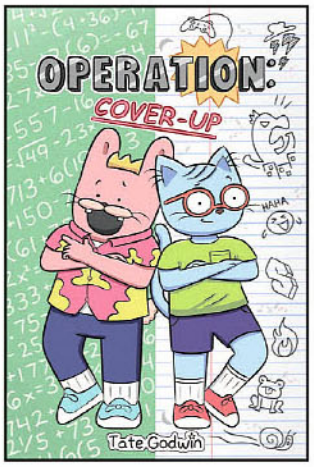

OPERATION: COVER-UP GN

(W/A) Tate Godwin
Nick's a straight-A student. Sy's a class clown. But when they start at a new school, misunderstandings cause everyone to think Nick's the class clown and Sy's the brainiac. Eager to fit in, they make a pact: Nick will teach Sy how to be a convincing brainiac, and Sy will help Nick pose as a jokester. But the two soon learn it's not easy to fake your way through fifth grade, and the longer their charade goes on, the harder it is to come clean. When the two impostors meet a girl with a secret of her own, the three form an unlikely friendship that challenges everything they thought they knew about what it means to "be yourself." (STL346609) (C: 0-1-0)

kids COMICS

SOFTCOVER—SC, 6x9, 192pgs, FC.....$12.99
HARDCOVER—HC, 6x9, 192pgs, FC.....$22.99

AWBW

RODRIGUES COVER

SHEHAN COVER

MEZO: THE TRIAL OF RODEN #4

(W) Tyler Chin-Tanner, Jarred Lujan (A/CA) Val Rodrigues
The celebration of the solar eclipse ends abruptly as the cataclysmic event known as The Rupture rips the city apart, causing a volcanic eruption that rains molten lava down upon its citizens. Roden and the twins spring into action! They lead the other children out of the city, but it's nearly impossible to find the exit through all the ash. Their only hope is for Itza'be and the Zen'talli to arrive in time to save them. (STL328716)
RES. from ***PREVIEWS*** Vol. XXXIV #7 (JUL241368)
RODRIGUES COVER—24pgs, FC (4 of 5).....$4.99
SHEHAN COVER—24pgs, FC (4 of 5).....$4.99

ESSENTIAL ITEM

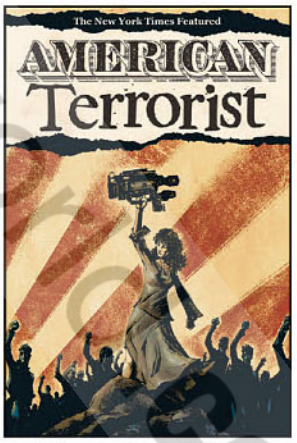

AMERICAN TERRORIST GN

(W) Tyler Chin-Tanner, Wendy Chin-Tanner
(A) Andy MacDonald & Various
(CA) Andy MacDonald
Investigative journalist Owen Graham, his best friend and civil rights lawyer Michael Clark, public school teacher Hannah Bloom, and environmental researcher Shannon Lim are fighting to make positive contribution to the world when they are labeled as terrorists by the government. While our four protagonists go on the run across the country, they experiment with radical solutions to our biggest national injustices — healthcare, the environment, civil rights violations, refugees, education, the economy — inspiring a movement through social media that the media vilifies. *American Terrorist* asks how ordinary citizens can battle for a democracy that feels further and further out of reach. (STL161777)
MATURE THEMES
SC, 7x10, 224pgs, FC.....$19.99

PREVIEWSworld.com

Michael Turner's Greatest Creations Collected Together in One Must-Own Format...

...the ULTIMATE Michael Turner Collection!

MICHAEL TURNER CREATIONS TPB REOFFER

SOFTCOVER | TEEN | FULL COLOR | 720 PAGES | $75.00 | ITEM CODE: APR211442

STORY: Michael Turner; Bill O'Neil; Geoff Johns; Jeph Loeb; JT Krul
ARTWORK: Pencils: Michael Turner; Joe Benitez / Inks: Joe Weems V; Jonathan Sibal; Mark Roslan / Colors: Jonathan D Smith; Peter Steigerwald

Over two decades in the making, Aspen Comics' most prolific release in softcover... MICHAEL TURNER CREATIONS!

MICHAEL TURNER CREATIONS is THE most comprehensive collection of Michael Turner's ASPEN COMICS creations including the FULL FIRST VOLUMES of his iconic Fathom and Soulfire series collected together in their entirety, along with his entire Ekos body of work and a complete Fathom cover gallery!

From Turner's best-selling Fathom to his electrifying Soulfire, journey through his wondrous creations with an incredible 720 packed pages of story, art and more! This is the most complete Michael Turner Soft Cover book ever produced, and the perfect companion to any Michael Turner, Aspen Comics or comic book fans' collection!

MICHAEL TURNER CREATIONS
SOFTCOVER TRADE PAPERBACK is in stores January 2025!

__ **MICHAEL TURNER CREATIONS vol.1** *Soft cover*
TRADE PAPERBACK **CVR: Michael Turner**
ITEM ISBN: **1941511724** *ITEM CODE:* **APR211442**

A MASSIVE 8.5" x 12" 720 PAGE TRADE PAPERBACK

MICHAEL TURNER

A True Must-Own Collection for EVERY Michael Turner Fan & Comic Collector Everywhere!

Journey Through His Wondrous Creations

Fathom, Soulfire, and Ekos, three of comic book legend ***Michael Turner's*** most popular and beloved properties in one amazing softcover collection!

- ***BEAUTIFUL SOFTCOVER TRADE PAPERBACK***
- ***OVER-SIZED FORMAT 8.5" X 12" BOOK***
- ***COMPILATION COVER FEATURING TURNER'S POPULAR CHARACTERS, REMASTERED BY SUPERSTAR COLORIST, PETER STEIGERWALD***
- ***720 PAGES, FULL COLOR***
- ***FOREWORD BY GRACE CRICK, MICHAEL TURNER'S MOTHER***
- ***COLLECTS THE FOLLOWING STORIES: FATHOM VOL.1 • SOULFIRE VOL.1 • EKOS PREVIEW***
- ***COMPLETE FATHOM COVER GALLERY***

The Aspen logo, is the registered trademark of Aspen MLT, LLC. Michael Turner's Fathom®, Michael Turner's Soulfire®, Ekos®, and their respective logos are the registered trademarks of Aspen MLT, LLC. ©2025 All Rights Reserved.

©PREVIEWS Publications PREVIEWSworld.com

TRADE PAPERBACK REOFFERS

Limited Quantities Available. Allocations May Occur.

SOULFIRE THE STARTER EDITION Vol.1 TPB REOFFER

SOFTCOVER | TEEN | COLOR | 200 pages | $12.99 | ITEM CODE: APR191440

FIRST VOLUME!

ADD SOME MAGIC TO YOUR SHELVES!

STORY: Michael Turner & Jeph Loeb
PENCILS: Michael Turner
INKS: Mark Roslan
COLORS: Peter Steigerwald

Magic is no longer a myth...

Countless years ago, beings of magic lived and thrived amongst each other in relative harmony. However, the cycle of magic would soon diminish and technology quickly overshadowed the world. Grace of Empyrea, a magical being of incredible power, would spend many lifetimes searching for the Samusara–or Bearer of the Light–a catalyst capable of ushering in the latest era of magic. But, the forces of technology have plans of their own in finding the one responsible for the return of the light!

Showcasing the original breathtaking storyline by creator and superstar artist, the late Michael Turner, this streamlined and lower-priced new printing of the best-selling Soulfire Volume One is an absolute must have for all Aspen and Turner fans!

SOULFIRE Vol.1 TPB: RETURN OF THE LIGHT STARTER EDITION is in stores January 2025!

__SOULFIRE vol.1 *RETURN OF THE LIGHT* STARTER EDITION *TRADE PAPERBACK* CVR: Michael Turner
ITEM ISBN: 1941511643 *ITEM CODE:* APR191440

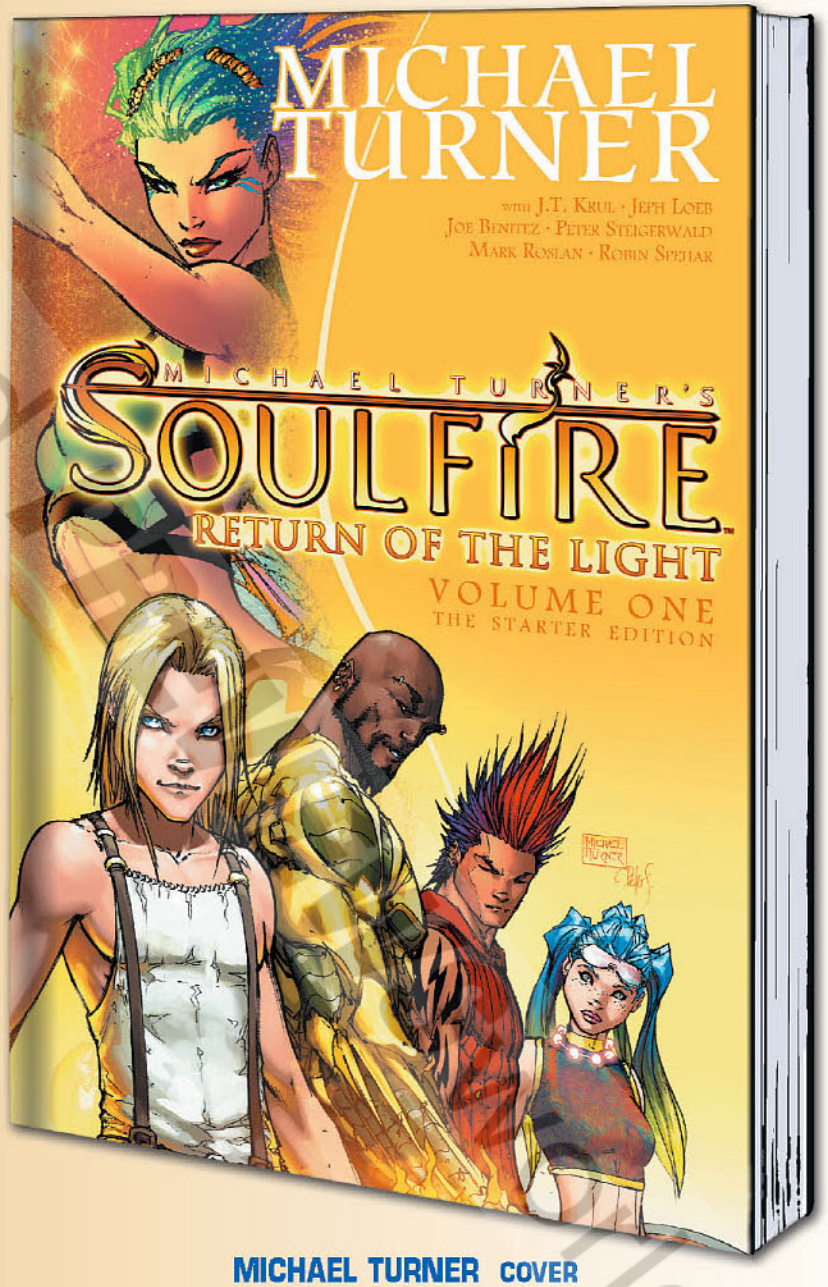

MICHAEL TURNER COVER

DON'T MISS THIS $12.99 PERFECT INTRODUCTORY GRAPHIC NOVEL!

REVISIT THE WONDER OF MICHAEL TURNER'S GORGEOUS CREATION!

MICHAEL TURNER'S SOULFIRE

MICHAEL TURNER

The Aspen logo, is the registered trademark of Aspen MLT, LLC. Michael Turner's Soulfire® and the Michael Turner's Soulfire logo are the registered trademarks of Aspen MLT, LLC. ©2025 All Rights Reserved.

aspencomics.com

aspen comics

TRADE PAPERBACK REOFFERS

Limited Quantities Available. Allocations May Occur.

ADD SOME WONDER TO YOUR SHELVES!

FATHOM THE STARTER EDITION Vol.1 TPB REOFFER

SOFTCOVER | TEEN | COLOR | 200 pages | $12.99 | ITEM CODE: MAR191504

FIRST VOLUME!

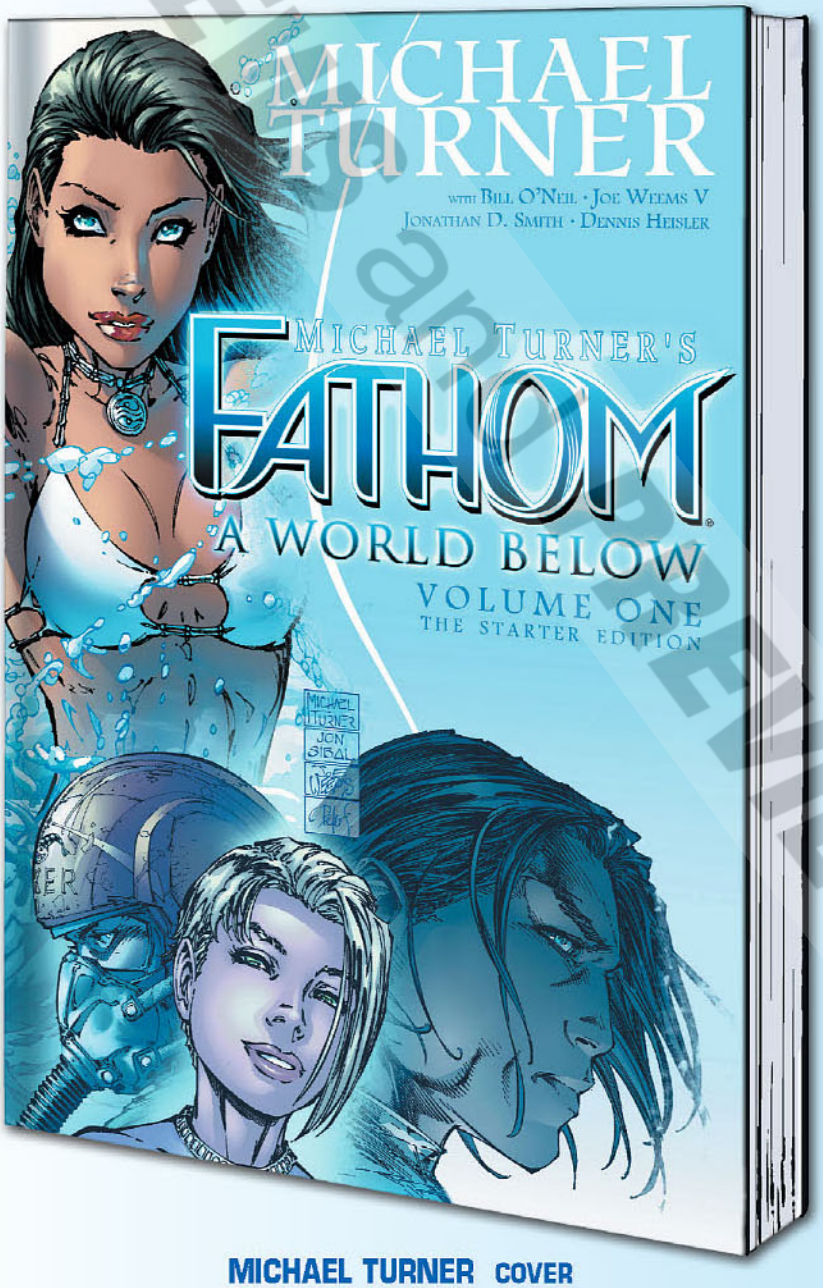

MICHAEL TURNER COVER

STORY: Michael Turner & Bill O'Neil
PENCILS: Michael Turner
INKS: Joe Weems V
COLORS: J.D. Smith

There is the world we know, and the world below...

Aspen Matthews is an ex-Olympic, swimmer, marine biologists, and a girl with a past shrouded in mystery. At age eleven, she was found on a cruise ship, with no memory of who she was, or how she got there. Now, as the crew of the top secret US military Deep Marine Discovery platform encounters a strange, alien craft, something is stirring at the back of Aspen's mind, flashes of her earlier life... A life beneath the waves!

Showcasing the original breathtaking storyline by creator and superstar artist, the late Michael Turner, this streamlined and lower-priced new printing of the best-selling Fathom Volume One is an absolute must have for all Aspen and Turner fans!

FATHOM Vol.1 TPB: A WORLD BELOW STARTER EDITION is in stores January 2025!

FATHOM vol.1 *A WORLD BELOW*
STARTER EDITION *TRADE PAPERBACK* CVR: Michael Turner
ITEM ISBN: 1941511678 *ITEM CODE:* MAR191504

DON'T MISS THIS $12.99 PERFECT INTRODUCTORY GRAPHIC NOVEL!

REVISIT THE DEPTHS WITH MICHAEL TURNER'S BEAUTIFUL EPIC!

MICHAEL TURNER'S FATHOM

MICHAEL TURNER

The Aspen logo, is the registered trademark of Aspen MLT, LLC. Michael Turner's Fathom® and the Michael Turner's Fathom logo are the registered trademarks of Aspen MLT, LLC. © 2025 All Rights Reserved.

© PREVIEWS publications

YUGGOTH CULTURES

Wraparound Bag Set (3 books) $14.99

Contains: Yuggoth Cultures #1-3 wraparound covers. All first printings.

Some of these 20+ year old comics may have minor damage.

YUGGOTH CREATURES

Wraparound Bag Set (3 books) $14.99

Contains: Yuggoth Creatures #1-3 wraparound covers. All first printings.

Some of these 20+ year old comics may have minor damage.

SNOWMAN Dying Foil Bonus Bag Set (5 books) $19.99

Contains: Snowman Preview Platinum Foil, Dead & Dying #1-3, and Horror Show #1 regular covers. All first printings.

Some of these 20+ year old comics may have minor damage.

ESCAPE OF THE LIVING DEAD Die-Cut Bonus Doom Bag Set (5 books) $19.99

Contains: Escape of the Living Dead #4 Die-Cut cover, #1 American Badass, #2 Terror, #3 Captive, and #5 regular covers. All first printings.

ESCAPE OF THE LIVING DEAD Die-Cut Bonus Horror Bag Set (5 books) $19.99

Contains: Escape of the Living Dead #3 Die-Cut cover, Annual #1 Body Count, Airborne #1 Body Count, #2 Gore, and #3 Regular covers. All first printings.

ESCAPE OF THE LIVING DEAD Die-Cut Bonus Lurking Bag Set (5 books) $19.99

Contains: Escape of the Living Dead #5 Die-Cut cover, #2 Ghostly, #3 Trapped, Fearbook #1 Undead, and Airborne #1 Bad Day covers. All first printings.

U & I TPB

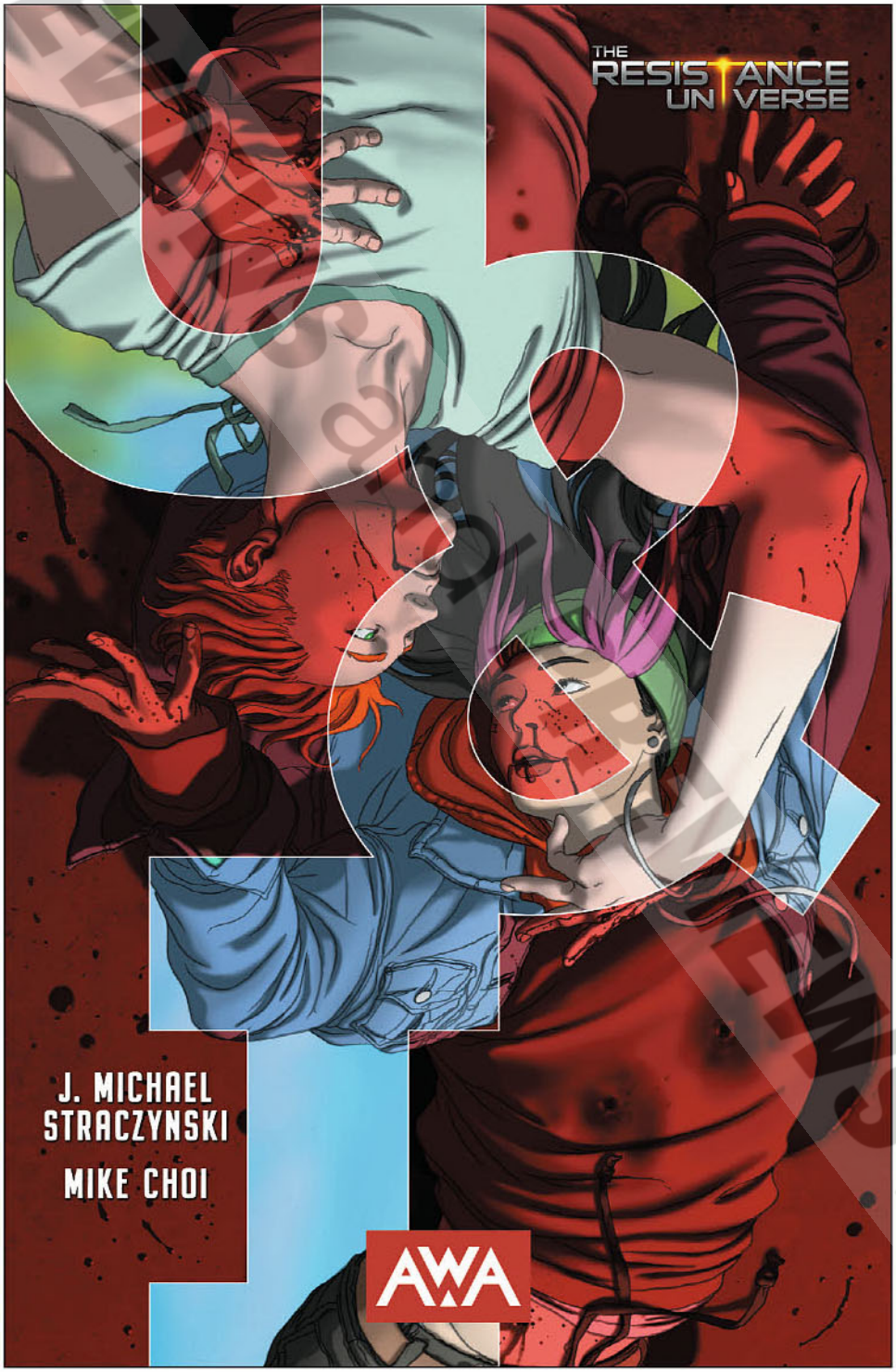

Written by
J. Michael Straczynski

Illustrated by
Mike Choi

Cover by
Mike Choi

The Resistance Universe returns in a new tale by J. Michael Straczynski! The next chapter in the saga of the Resistance Universe focuses on an unlikely love story. The mysterious "U" has no memory of his past before awakening with powers after the Great Death that took many lives and created the superpowered Reborns. His vision of the world is one that is more beautiful and full of hope than the rest of us can see. In searching for a purpose, a reason to live, he discovers Isabelle, whose father died in the plague, and who has recently been thrown out to live in the streets by her uncle. When the two meet, a spark is lit between them. But another spark is lit—one that's sure to lead to explosive consequences—when U runs afoul of a crime syndicate that will stop at nothing to get revenge.

COLLECTS ISSUES #1-6

ON SALE: **JANUARY 22**		
$17.99	**TEEN +** READERS	**144** PAGES
SUPERHERO / ROMANCE		

"*U & I* #1 is a great read for fans who love stories that are both thrilling and romantic. The writing by Straczynski is engaging, and Choi's artwork is breathtaking. The love story between U and Isabelle is touching, while the action scenes are intense and gruesome." — Capesandtights.com

SCAN THIS CODE TO READ ISSUE #1 OF **U & I**

© PREVIEWSworld.com

THROWBACKS

Check out these classic titles you may have missed!

ATTENTION RETAILERS: See this month's order form for a Special Ordering Discount!

COVID CHRONICLES

Vol. 1 TPB (Teen Readers)

Written by **Ethan Sacks** | Illustrated by **Dalibor Talajić** | Colored by **Lee Loughridge**

An illustrated feature chronicling ten personal accounts of life and death from the frontlines of COVID-19. These true stories from journalist Ethan Sacks are brought to vivid life by Dalibor Talajic. Originally distributed online by NBC News, these tales of hope amidst devastation are now available in print, fully colored, with behind-the-scenes features. From a man stuck in Wuhan during the initial days of the outbreak to an ICU nurse in the thick of one of the busiest hospitals in the country to an Italian opera singer who goes viral while trying to bring hope to his devastated neighborhood, this series takes you where news cameras couldn't go. With a foreword by Alyssa Milano.
(OCT201239) **$9.99**

"Equal parts operatic and scientific, these stories are written and drawn with truth, power and beauty...*Covid Chronicles* is a staggering achievement." — Damon Lindelof, co-creator of *Lost*

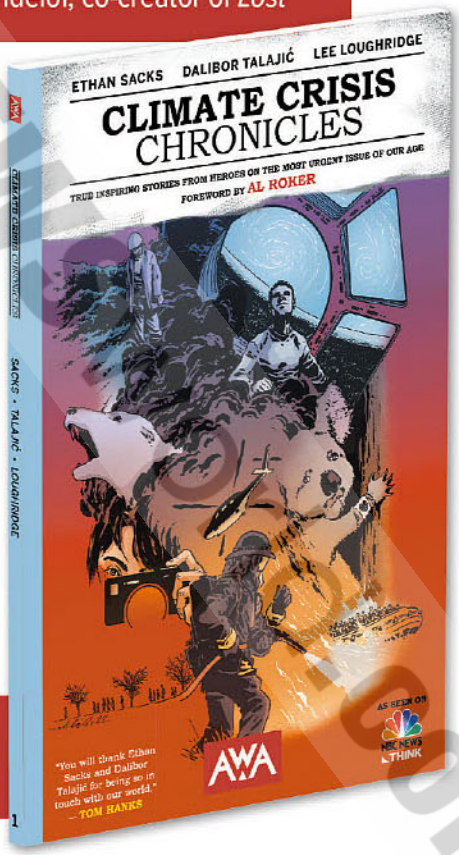

CLIMATE CRISIS CHRONICLES

Vol. 1 TPB (Teen Readers)

Written by **Ethan Sacks** | Illustrated by **Dalibor Talajić** | Colored by **Lee Loughridge**

An illustrated feature of ten stories chronicling life on the frontlines of the global climate crisis from the team that brought you *Covid Chronicles*, journalist Ethan Sacks and illustrator Dalibor Talajic. From a firefighter battling seasonal forest fires in California to a human rights activist picking up the pieces after a pair of devastating hurricanes in Honduras, *Climate Crisis Chronicles* puts a human face on the most urgent issue of our age. With a foreword by Al Roker.
(SEP221414) **$9.99**

"You will thank Ethan Sacks and Dalibor Talajić for being so in touch with our world." — Tom Hanks

© PREVIEWS Publications

PREVIEWS world.com

AVAILABLE NOW
FROM BAD EGG PUBLISHING!

CREATED BY VIVA LA DIRT LEAGUE

EPIC NPC MAN: HERO OUTAGE
80 PGS | $20 US | T+
CVR A - ROSENLUND : AUG241498

WRITTEN BY FRED VAN LENTE
ART BY BAILIE ROSENLUND

SCAN FOR MORE INFORMATION

CREATED BY MOISTCR1TIKAL

GODSLAP™

WRITTEN BY
AUBREY SITTERSON,
STEPHANIE PHILLIPS.
CHARLIE WHITE.
JACKSON CLARKE
ART BY RICARDO JAIME

GODSLAP VOL 1
232 PGS | $25 | T+
JUN241482

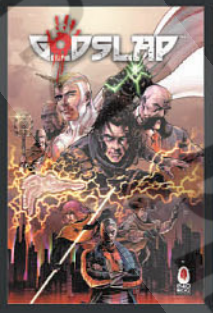

WRITTEN BY AUBREY SITTERSON
ART BY RICARDO JAIME

GODSLAP #6
48 PGS | $15 | T+
CVR A - JAIME : JUN241483
CVR B - WIDJAJA : JUN241484

GODSLAP #7
48 PGS | $15 | T+
CVR A - JAIME : SEP241506
CVR B - GREGORI : SEP241507

ALTRVERSE

CREATED BY JACKSEPTICEYE

VOID SILVER
WRITTEN BY ALEJANDRO ARBONA
ART BY SUZI BLAKE

VOID SILVER #1
48 PGS | $15 | T+
CVR A - BLAKE : JUN241485
CVR B - PATRIDGE : JUN241486

VOID SILVER #2
48 PGS | $15 | T+
CVR A - BLAKE : AUG241500
CVR B - PATRIDGE : AUG241501

THE SOMEWHAT INCREDIBLE JACKIE-BOY MAN
WRITTEN BY JAMES ASMUS
ART BY MEGAN HUANG

THE SOMEWHAT INCREDIBLE JACKIE-BOY MAN #1
48 PGS | $15 | T+
CVR A - HUANG : JUN241488
CVR B - HELSBY : JUN241489

THE SOMEWHAT INCREDIBLE JACKIE-BOY MAN #2
48 PGS | $15 | T+
CVR A - HUANG : AUG241502

© PREVIEWS PREVIEWSWORLD.COM

BATTLE QUEST COMICS

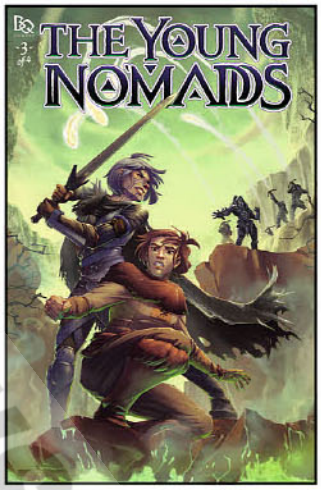

THE YOUNG NOMADDS #4
(W) Andrew Kafoury, Matt Keener
(A) Aaron McConnell, Jeremy Colwell
(CA) Sid Ven Blu
In their quest for the weapon that can free their land from the evil Vekker Machine, Zael and D'ira journey into the heart of darkness. There, they face crazed beasts, mutant hunters, and the harshest elements imaginable. All while being pursued by the deadly Vekker commander who will stop at nothing to kill them both. Packed into an extra-length issue with over 40 pages of story! (STL348633)
40pgs, FC (4 of 4).....$4.99

BERSERKER

EAT SLEEP REAP REPEAT #4
(W) Various (A/CA) Andy Brown
Meet Roger Mortis, an office worker with a peculiar job: ushering souls to the afterlife. Roger detests his overbearing boss, Carl, who micromanages every soul retrieval. To cope, roger slacks off, sneaking in naps and indulging in endless coffee breaks. Roger's day is anything but ordinary. With a knack for dark humor and a talent for procrastination, Roger and his team bring a twisted charm to the most unconventional 9-to-5 job ever. Who knew the afterlife could be so... mundane? (STL347414) (C: 0-1-2)
MATURE THEMES
REGULAR COVER—10x7, 24pgs, FC.....$5.25
SKETCH COVER—HC, 24pgs, FC.....$21.99

BLACK DOG & LEVENTHAL

HALLYUWOOD: THE ULTIMATE GUIDE TO KOREAN CINEMA HC
(W) Bastian Meiresonne
From smash hits like *Parasite* to cult favorites *Oldboy*, *The Handmaiden*, and *Train to Busan*, Korean cinema has revolutionized the film industry. *Hallyuwood* is a comprehensive, cultural dive into Korean cinema from 1900 to the present highlighting more than 100 major films from Golden Age classics to intriguing indies. Asian film expert and writer Bastian Meiresonne explores how Korean cinema found its roots and the cultural, historical, and political forces that have shaped the industry over the last 125 years. With vibrant film stills and original movies posters throughout, Hallyuwood is a celebration of the past, present, and future of Korean cinema and a gateway to everything you need to know about these unique and thrilling movies. (STL347172) (C: 0-1-0)
BOOK
HC, 352pgs, FC.....$40.00

BLACK PANEL PRESS

FEATURED ITEM

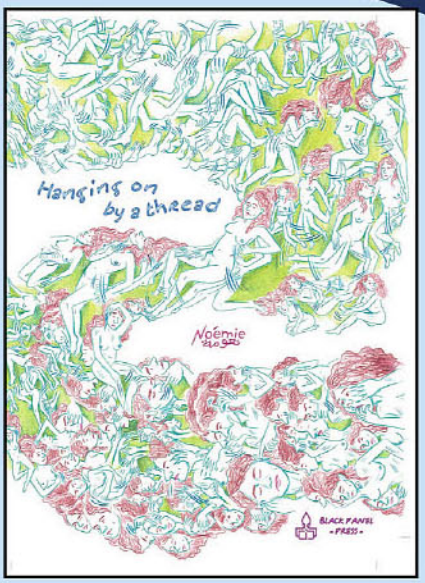

HANGING ON BY A THREAD HC
(W/A/CA) Noemie
A unique, autobiographical project and vivid portrait of Lebanese youth. Noémie is 18 years old when she falls ill with cancer. A brilliant and funny art student, she burns the candle at both ends, with joy and anticipation... until her body throws everything back in her face. A fight ensues between her and her cancer—set against the backdrop of Beirut, its madness, its multiculturalism, and its inimitable character. In *Hanging On by a Thread*, Noémie paints a picture of hope and courage, in this raw and honest autobiographical graphic novel. (STL343261) (C: 0-1-1)
MATURE THEMES
HC, 8x11, 240pgs, FC.....$39.99

OFFERED AGAIN

O/A DEAD DETECTIVE #1-5

(W) Bob Heyoka (A/CA) Fabio Lima Jansen

While investigating the death of his partner, a detective discovers a portal to the afterlife. Reunited in the underworld, they must solve the mystery of a demonic cult—and save the city of Detroit from the forces of evil. (STL289797)

(C: 0-1-0)

ISSUE #1—32pgs, FC (1 of 5) $4.99
ISSUE #2—32pgs, FC (2 of 5) $4.99
ISSUE #3—32pgs, FC (3 of 5) $4.99
ISSUE #4—32pgs, FC (4 of 5) $4.99
ISSUE #5—32pgs, FC (5 of 5) $4.99

O/A DEADLY TRAILS #1

(W) Carmen Guasco
(A/CA) Rodrigo Rocha

A dark gloom overshadows the town of Bannack where the clouds seem to be an omen of death. Recently deceased but no longer among the dead, Clay is back and out for vengeance. (STL325644) (C: 0-1-2)

24pgs, FC (1 of 5) $4.99

DEVIL`S DOMINION #9

(W) Brian Hawkins
(A/CA) Umberto Giampa

With Devlynn on the run, Hales and Jace are teaming up. Meanwhile, is Deputy Mayor Nicolas Patrick not what he appears to be? (STL348679)

MATURE THEMES

32pgs, FC $4.99

DJINN HUNTER #1 DELUXE EDITION

(W) Jay Sandlin
(A) Fabrizio Cosentino
(CA) Lucas Meyer

The cosmos is in chaos! The elder council of Djinn must stop their rogue member, Abyss and his minions from granting wishes to mortals, resulting in untold horrors. Their only hope is Zara, the Djinn Hunter. Will she hunt down the mad Djinn or doom the realms to destruction? (STL348688)

32pgs, FC $10.00

DJINN HUNTER #3 DELUXE EDITION

(W) Jay Sandlin
(A) Fabrizio Cosentino
(CA) Lucas Meyer

What happens when Zara and Bennu crash a wedding? A groom's wish to save his bride's life transforms a village of peaceful mortals into walking undead legions. Finding and trapping the rogue Djinn is only the beginning, as Abyss arrives for the reception. (STL348695)

32pgs, FC $10.00

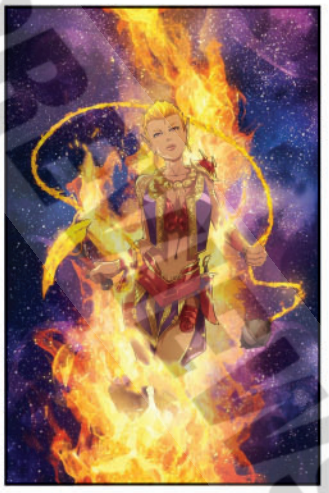

DJINN HUNTER #2 DELUXE EDITION

(W) Jay Sandlin
(A/CA) Fabrizio Cosentino

Zara and Bennu cross blades with a feudal daimyo. Wielding the necro-sword, he's carved lands under his protection into fields of blood. Will the Djinn Hunter trap the spider-demon responsible for turning the Samurai into a killing machine? Or become more flies caught in his web? (STL348690)

32pgs, FC $10.00

DJINN HUNTER #4 DELUXE EDITION

(W) Jay Sandlin
(A) Fabrizio Cosentino
(CA) Lucas Meyer

Zara faces Abyss, learning quickly the Elder Djinn is far too powerful. Having no other alternative, Zara turns to the one person in the realms she hoped never to face again: the Sorceress Samira, her lost love. But after ghosting her centuries ago, will Samira be thrilled to see her ex again? (STL348697)

32pgs, FC $10.00

© PREVIEWSworld.com

DJINN HUNTER #5 DELUXE EDITION

(W) Jay Sandlin
(A) Fabrizio Cosentino
(CA) Lucas Meyer
Zara and her allies launch their last stand against Abyss. Endowed with god-like powers, the ex-Elder Djinn will stop at nothing to complete his absolute rule over the realms. How can the Djinn Hunter stop a nearly omnipotent foe? What must she sacrifice to restore balance to the realms? (STL348699)
32pgs, FC $10.00

OFFERED AGAIN

O/A DJINN HUNTER TP

(W) Jay Sandlin
(A/CA) Fabrizio Cosentino
The cosmos is in chaos! The elder council of Djinn must stop their rogue member, Abyss and his minions from granting wishes to mortals, resulting in untold horrors. Their only hope is Zara, the Djinn Hunter. Will she hunt down the mad Djinn or doom the realms to destruction? Collects issues #1-5. (STL238763)
SC, 7x10, 100pgs, FC $19.99

KATABASIS #2

(W) Damien Becton (A/CA) Rodrigo Rocha
Juniper's objective is simple: infiltrate The Ferryman of the Underworld's cargo ship that's transporting tortured souls to Hell, steal a powerful relic, and sneak out. But can she do so with her unexpected and unpredictable ally? (STL348673)
32pgs, FC (2 of 5) $4.99

KATABASIS #1 OLIVETTI SPECIAL EDITION

(W) Damien Becton
(A) Rodrigo Rocha
(CA) Ariel Olivetti
Demons can't get into Heaven, Angels can't get into Hell but Juniper can. Juniper was once the deadliest mercenary on Earth, but then something went wrong. Now, trapped in a vegetative state on Earth, she's tasked with using her skills to save a soul from the Underworld. Realizing she doesn't need permission to play God anymore, Juniper decides to take matters into her own hands. Should they go to Heaven or Hell? Or is there another option? (STL348682)
32pgs, FC (1 of 5) $9.99

SHI NO KAGE #1 DELUXE EDITION

(W) Neil Davis (A) Gus Mauk
(CA) Khoi Pham
After the murder of one of his clan's seven samurai, the young warrior, Hachiro is called upon to finish his training. Bound by a sense of honor to his sister and community, he battles through a gauntlet filled with demons, beasts and his past while his village braces for war. (STL348714)
32pgs, FC $10.00

SHI NO KAGE #2 DELUXE EDITION

(W) Neil Davis (A) Gus Mauk
(CA) Creees Hyunsung Lee
Hachiro finds himself deep inside the gauntlet to take his place among his clans Samurai. The battles clash one after another and begin to take a toll as he loses his armor, weapons and hope. As war moves to his village's doorstep can he find the strength to continue? (STL348716)
32pgs, FC $10.00

SHI NO KAGE #3 DELUXE COVER

(W) Neil Davis (A) Gus Mauk
(CA) Tony Moy
The conclusion is in sight as Hachiro enters the last part of his trials. With faith rekindled and a new-found ally, he focuses on his task so that he can be reunited with his sister but will betrayal in his village turn his joyful homecoming into despair? (STL348718)
32pgs, FC $10.00

SHI NO KAGE #5 DELUXE EDITION

(W) Neil Davis (A) Gus Mauk
(CA) Joe Jaro
As Hachiro recovers from the ambush laid by Eichi and The Red Hand, new allies help him to heal and unravel the truth about the events that led up to the betrayal at his village. Including the roles played by his former samurai brother's and fate of his mentor, Kioshi. (STL348722)
32pgs, FC $10.00

SHI NO KAGE #4 DELUXE EDITION

(W) Neil Davis (A) Gus Mauk
(CA) David Mack
With his village destroyed and his sister dead, Hachiro forsakes his principled code and sets off down a dark path of revenge. Book 4 begins a new era as the Kage abandons expectations for the future and embraces the only idea that gives his life meaning - vengeance. (STL348720)
32pgs, FC $10.00

SHI NO KAGE #6 DELUXE COVER

(W) Neil Davis (A) Gus Mauk
(CA) Kevin Conrad
With health and mental clarity returning, Hachiro finishes his training with Daisaku. As they move to liberate Kazu's prison camp, Hachiro is tested with the appearance of The Red Hand then shaken to his core with yet another betrayal and a secret that will change him forever. (STL348726)
32pgs, FC $10.00

SHI NO KAGE #7 DELUXE COVER

(W) Neil Davis (A) Gus Mauk
(CA) Yanick Paquette
With only Makato and Takeo standing in his way, Hachiro tracks down the Warlord Kazu only to realize that Eichi has been pulling the strings for every event that has unfolded and that Eichi is not what he seems. The stunning conclusion and a new beginning start here. (STL348730)
32pgs, FC $10.00

OFFERED AGAIN

O/A SHI NO KAGE TP

(W) Neil Davis (A) Gus Mauk
(CA) Jae Lee
After the murder of one of his clan's seven samurai, the young warrior Hachiro is called upon to finish his training. Bound by a sense of honor to his sister and community, he battles through a gauntlet filled with demons, beasts, and his own past while his village braces for war. Collects issues #1-7. (STL198053)
SC, 7x10, 96pgs, FC $14.99

O/A WILDER #1-5

(W) Rebecca Childs, Brian Hawkins (A/CA) Umberto Giampa
Set in a futuristic San Francisco, Dr. Deja Wilder leads Wilder Investigations, LLC, an anti-poaching and animal rights management firm dedicated to protecting and saving the depleting population of species throughout the world from would-be-human predators. (STL214193)
ISSUE #1—32pgs, FC (1 of 5) $3.99
ISSUE #2—32pgs, FC (2 of 5) $3.99
ISSUE #3—32pgs, FC (3 of 5) $3.99
ISSUE #4—32pgs, FC (4 of 5) $3.99
ISSUE #5—32pgs, FC (5 of 5) $3.99

BLACKSTONE PUBLISHING

BLOODSHOT HC

(W) Fred Van Lente (CA) Mico Suayan
The Bourne Identity meets *X-Men* in *Bloodshot*, an all-new origin story and a heart-pounding adventure featuring the popular comic book character from Valiant Entertainment. He wakes up in the middle of the woods with chalk-white skin, the ability to heal from any injury, and no memory of who or what he is. He is Bloodshot, and now he's caught between the shadowy defense contractor that wants to capture him, and the underground network of dangerous psychics that want to destroy him. Now, Kalea, the young woman who found him, has a target on her back just for trying to help. To save himself and his friends, Bloodshot must stay alive long enough to unravel the mystery of his own identity—and deal with the real possibility that his own family are the ones who most want him dead. (STL348187) (C: 0-1-1)
HC, 6x9, 290pgs $26.99

UNSUNG HEROES

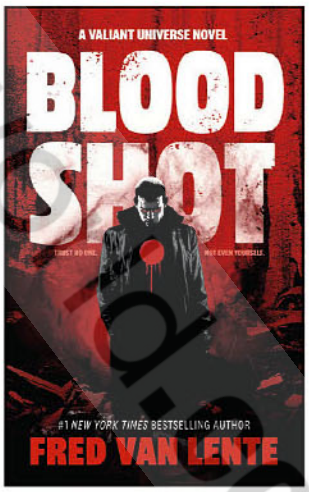

© PREVIEWS Publications

BLOOD MOON COMICS LLC

DELIVER US FROM EVIL #3

(W) Peter Breau (A) Mattia Doghini (CA) Jimmy Palmiotti

Unfolding in the shadows, Lazar, Silent Violet, and agents of the Obsidian Veritatis Dominion face a sinister cult as supernatural ripples in time escalate. Revelations about the enigmatic Nazi bell, Die Glocke, set the stage for an epic confrontation transcending dimensions. Brace yourself for a pulse-pounding journey where past and present collide, secrets unravel, and reality itself is on the line. Can Lazar and Violet navigate the chaos and confront ominous forces? (STL321596)

MATURE THEMES

RES. from ***PREVIEWS*** Vol. XXXIV #5 (MAY241419)

PALMIOTTI COVER—28pgs, B&W (3 of 4) $4.99

FAUGHT COVER—28pgs, B&W (3 of 4) $4.99

COVER A

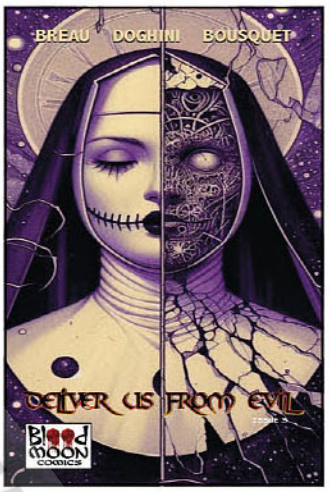

COVER B

CARDOSELLI COVER—
28pgs, B&W (4 of 4) $4.99

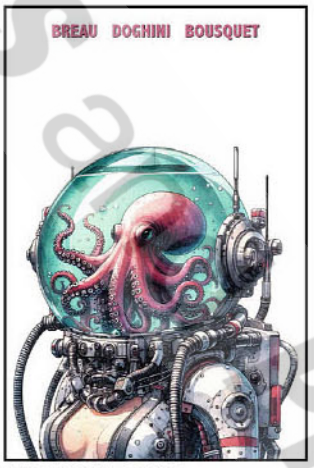

MIRANDA M COVER—
28pgs, B&W (4 of 4) $4.99

COVER C—
28pgs, B&W (4 of 4) $4.99

DELIVER US FROM EVIL #4

(W) Peter Breau (A) Mattia Doghini (CA) Stefano Cardoselli

In the climactic finale, readers are plunged into an epic showdown spanning centuries. An eclectic team made up of agents from the Obsidian Veritatis Dominion, a washed-up magician, and a time-traveling Sasquatch confront The Abyssal Covenant of the Shrouded Traitor, an insidious cult bent on rewriting history. Betrayals, sacrifices, and the looming specter of ultimate evil converge as they race against time itself to reshape destiny. With the fate of humanity hanging in the balance, Lazar must navigate treacherous alliances and face his own demons in a final battle that will determine the course of history. Prepare for a pulse-pounding conclusion that will leave you breathless and questioning the very nature of good and evil! (STL329253)

MATURE THEMES

RES. from ***PREVIEWS*** Vol. XXXIV #7 (JUL241446)

HEADSMAN #1 AUSTRALIAN VARIANT

(W) Doug Joseph
(A) V Moura, C Chiuff

How does one invent the perfect execution? Headsman is a graphical and monologic journal of the invention of the perfect execution by Headsman Volt: a superhuman executioner and descendant of the great inventor, Thomas A. Edison. (STL347339)

MATURE THEMES

28pgs, FC (1 of 3) $5.99

HUMBABA #4

(W/A/CA) Ricky Sikes

It's winding down! Join us for our final romp in the swamp in this four part series as Gil suffers his final confrontation with the mutant creature Humbaba. (STL313272) (C: 1-0-0)

RES. from ***PREVIEWS*** Vol. XXXIV #3 (MAR241458)

28pgs, FC (4 of 4) $5.99

ANDY KUHN COVER

VICTOR SANTOS COVER

LONG ROAD TO RETRIBUTION #3

(W) Mark Fenton (A) Brian Rogers (CA) Andy Kuhn

With Olivia still held captive the Hedgewitch summons versions of herself from multiple universes. Jeremy's attempt to free Olivia has landed him in good hands after losing one of his own and all the supernatural beings begin to gather for the final showdown! (STL321599)

MATURE THEMES

RES. from ***PREVIEWS*** Vol. XXXIV #5 (MAY241423)

ANDY KUHN COVER—28pgs, FC (3 of 4) $5.99

VICTOR SANTOS COVER—28pgs, FC (3 of 4) $5.99

PREVIEWSworld.com

THOMAS TENNEY COVER

ANDY KUHN COVER

LONG ROAD TO RETRIBUTION

(W) Mark Fenton (A) Brian Rogers (CA) Tom Tenney

It's a fight for supremacy of the prison yard and possibly the space station! Moves will be made, lives will be taken, and only one can rule the Omega Ithacan! (STL329255)

MATURE THEMES

RES. from ***PREVIEWS*** Vol. XXXIV #7 (JUL241453)

THOMAS TENNEY COVER—28pgs, FC (4 of 4).....$5.99

ANDY KUHN COVER—28pgs, FC (4 of 4).....$5.99

BRIAN ROGERS COVER—28pgs, FC (4 of 4).....$5.99

BRIAN ROGERS COVER

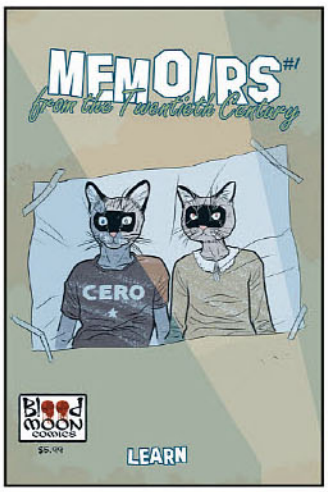

MEMOIRS FROM THE 20TH CENTURY #1

(W/A/CA) Kevin Learn

A woman, unsatisfied with her life, takes a pill that catapults her back to 1999, as she strives to rectify her past, she will unravel a sinister plot, and discover that sometimes it's hard to shake your mistakes—even with a do-over. (STL321609)

RES. from ***PREVIEWS*** Vol. XXXIV #5 (MAY241425)

28pgs, FC (1 of 5).....$5.99

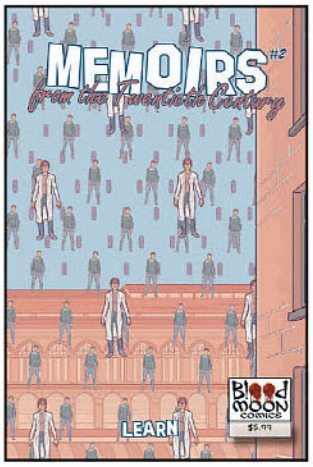

COVER A

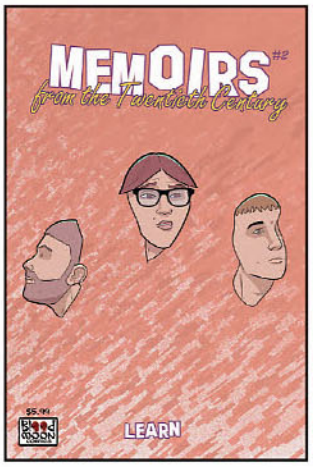

COVER B

MEMOIRS FROM THE 20TH CENTURY #2

(W/A/CA) Kevin Learn

Madison's story: Now living her life a second time, she must convince Gary she is from the future. With his help, she will set into motion preventive measure to ensure the future she wants is the future she gets. But Chester, the man-child-in-chief, wants to ruin those plans. (STL329257)

RES. from ***PREVIEWS*** Vol. XXXIV #7 (JUL241456)

COVER A—28pgs, FC (2 of 5).....$5.99

COVER B—28pgs, FC (2 of 5).....$5.99

IRANDA M COVER

NICK SARPONG. JR. COVER

MUD AND MADNESS #3

(W) Peter Breau, Jaden Breau (A) Alessio Nocerino (CA) Miranda M

As the Canadian troops face horrors both human and demonic beneath Vimy Ridge, the hauntingly beautiful art of Alessio Nocerino brings this grim world to life, with Christopher Bousquet's incredible lettering and Lory Giutini's eerie, atmospheric colors amplifying the terror. This issue promises to plunge you deeper into the madness as Piker and his men uncover ancient evils lurking in the shadows. (STL347337)

MATURE THEMES

MIRANDA M COVER—24pgs, B&W (3 of 4).....$4.99

NICK SARPONG. JR. COVER—28pgs, B&W (3 of 4).....$4.99

GTM
GAME TRADE MAGAZINE
CELEBRATING 20+ YEARS OF GAME TRADE MAGAZINE
Packed with reviews, previews, exclusives and MORE from your favorite manufacturers,
GAME TRADE MAGAZINE
is your source for gaming news!
GameTradeMagazine.com

BOUNDLESS

LADY DEATH FOIL BONUS SETS! EACH SET HAS ONE LIMITED FOIL EDITION INCLUDED!

LADY DEATH - Delicacy Foil Bonus Bag Set (5 books) $19.99

Contains: Lady Death vs Pandora #1 Platinum Foil, Infernal Sins Repose, Abandon All Hope #2 Commemorative, AAH #3, and Death Goddess Tight Squeeze covers. All first printings.

LADY DEATH - Vamp Foil Bonus Bag Set (5 books) $19.99

Contains: Lady Death Wicked #1/2 Prism Foil, Abandon AH #1/2 Empress, AAH #3 Premium, Infernal Sins Uberbabe, and Leather & Lace Hot as Hell covers. All first printings.

LADY DEATH - Demonic Foil Bonus Bag Set (5 books) $19.99

Contains: Lady Death Abandon All Hope #2 Gold Foil, Annual #1 Nemesis, Dark Horizon Hell's Army, Lost Souls #0 Unbridled, and Leather & Lace Cruel Mistress covers. All first printings.

BOUNDLESS

LADY DEATH FOIL BONUS SETS! EACH SET HAS ONE LIMITED FOIL EDITION INCLUDED!

LADY DEATH - Grace Foil Bonus Bag Set (5 books) $19.99

Contains: Lady Death vs War Angel #1 Platinum Foil, Abandon All Hope #2 Premium, Infernal Sins regular, Death Goddess Wraparound, and Leather & Lace Killer Body covers. All first printings.

LADY DEATH - Temptress Foil Bonus Bag Set (5 books) $19.99

Contains: Lady Death Swimsuit 2005 Gold Foil, Lost Souls #0, L Souls #2 Premium, Blacklands #1 Combat, and Annual #1 Martin covers. All first printings.

MEDIEVAL LADY DEATH - Enchanted Foil Bonus Bag Set (5 books) $19.99

Contains: Medieval Lady Death #6 Platinum Foil, #1 Regular, #1 Portrait, #2 Bring it On, and #7 Premium covers. All first printings.

BOUNDLESS

DEMONSLAYER FOIL BONUS SETS! EACH SET HAS ONE LIMITED FOIL EDITION INCLUDED!

DEMONSLAYER - Cheeky Foil Bonus Bag Set (5 books) $19.99

Contains: Demonslayer Path of Time #1/2 Prism Foil, Path OT #1 Serenity, Prophecy #1 Mouth of Evil, Rave #1 Sunbathe, and Lords of Night Preview True Evil covers. All first printings. Some of these 20+ year old comics may have minor damage.

DEMONSLAYER - Lurid Foil Bonus Bag Set (5 books) $19.99

Contains: Demonslayer Lords of Night #1 Platinum foil, LON #1/2, Path of Time #1/2 Inferno, Rave #1 Silent Moment, and Vengence #1 Ice. All first printings.

Some of these 20+ year old comics may have minor damage.

DEMONSLAYER - Tease Foil Bonus Bag Set (5 books) $19.99

Contains: Demonslayer Vengeance #1 Gold Foil, Prophecy #1 Lace, Future Shock #1/2 Survivor, Lords of Night #1/2 Attitude, and Path of Time #1/2 Cavegirl. All first printings. Some of these 20+ year old comics may have minor damage.

BOUNDLESS

RED HOT NUDE COVERS!

BELLADONNA: FIRE & FURY
Siege Nude Bag Set (3 books) $19.99
Contains: Belladonna: Fire & Fury #3 Impaled, #4 Siege, and Annual 2017 Sultry Slayer Nude covers. All first printings.

BELLADONNA
Perfection Nude Bag Set (3 books) $19.99
Contains: Belladonna #1 Shield Maiden, and #2 and #4 Killer Body Nude covers. All first printings.

HELLINA & the Underworld
Nude Bag Set (3 books) $19.99
Contains: Hellina (Avatar) Seduction #1 Red Hot, and Threshold #42 Medora and #50 Hellina Nude covers. All first printings.
Some of these 20+ year old comics may have minor damage.

© Previews Publications. PREVIEWSworld.com

BOUNDLESS

RED HOT NUDE COVERS!

JUNGLE FANTASY: IVORY
Predator Nude Bag Set (3 books) $19.99
Contains: Jungle Fantasy: Ivory #2 Sultry, #3 Luscious, and #4 Nude covers.
All first printings.

LOOKERS
Peril Nude Bag Set (3 books) $19.99
Contains: Lookers: Ember #4 Bondage Topless and #2 and #5 Sexy Spies Nude covers. All first printings.

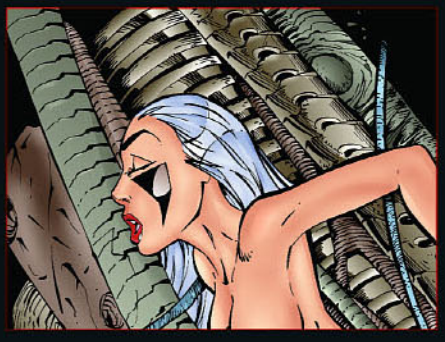

NIRA X CYBERFRIENDS (Avatar)
Nude Bag Set (3 books) $19.99
Contains: Nira X Special #1, Mercy #1 and Vortex Cybersin #1 Nude covers.
All first printings. Some of these 20+ year old comics may have minor damage.

© FREE Comic Book Day and PREVIEWSworld.com

BOUNDLESS

RED HOT NUDE COVERS!

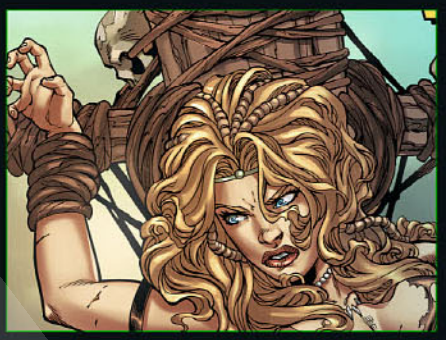

JUNGLE FANTASY: SURVIVORS
Bound Nude Bag Set (3 books) $19.99
Contains: Jungle Fantasy: Survivors #3 Headhunters Topless, #4 Snaked, and #5 Nude covers. All first printings.

RAVENING
Blood Drunk Nude Bag Set (3 books) $19.99
Contains: Ravening #1 Death Metal, #1 KS Succubi, and #3 Wraparound Nude covers. All first printings.

THRESHOLD (Avatar)
Pandora Greek Nude Bag Set (3 books) $19.99
Contains: Threshold (Avatar) #13, 51 and 53 Pandora Nude covers. All first printings. Some of these 20+ year old comics may have minor damage.

© Previews World PREVIEWSWORLD.COM

BOUNDLESS

RED HOT NUDE COVERS!

THRESHOLD: ALLURE
Attack Nude Bag Set (3 books) $19.99
Contains: Threshold: Allure #1 Pandora, #2 Rebel, and #3 Rebel Nude covers.
All first printings.

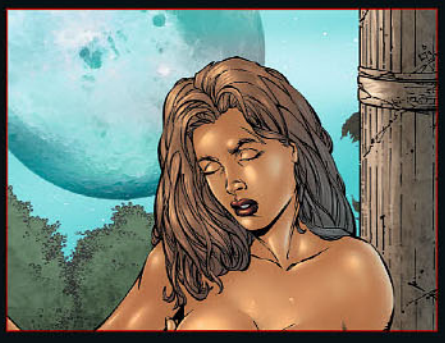

DEMONSLAYER
Erotic Nude Bag Set (3 books) $19.99
Contains: Demonslayer Rave, Threshold #46 Demonslayer, and Path of Time #1 Bondage Nude covers. All first printings.
Some of these 20+ year old comics may have minor damage.

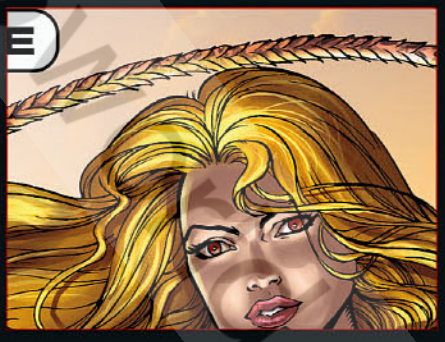

HELLINA: SCYTHE
Malice Nude Bag Set (3 books) $19.99
Contains: Hellina: Scythe #2 Dominate, #3 Sacrilege, and #4 Enforcer Nude covers. All first printings.

© PREVIEWS and PREVIEWSworld.com

BROADSWORD COMICS

TAROT: WITCH OF THE BLACK ROSE #133 "BATTLE WITH THE DEVIL" SKYCLAD EDITION

(W/A) Jim Balent

Introducing the Skyclad Edition of "Battle with the Devil" from Jim Balent's acclaimed *Tarot: Witch of the Black Rose* series. Limited to just 50 numbered copies and signed by Jim Balent, this edition follows Jon's poignant struggle with failing health as he turns to a risky remedy involving a meeting with the devil at the crossroads. Will Jon trade more than he intended for a chance at restoration? Each copy is printed on premium cover stock, enhancing this collector's item with prestige and allure. Complete with a certificate of authenticity, this limited edition offers fans a coveted addition for their collection. (STL348651) (C: 0-0-1)

MATURE THEMES

32pgs, FC $50.00

TAROT: WITCH OF THE BLACK ROSE #133 "NONE SO EVIL" SKYCLAD EDITION

(W/A) Jim Balent

Unveil the Skyclad Edition of *Tarot* #133, featuring the breathtaking "None So Evil" cover, a masterpiece by Jim Balent from the beloved *Tarot: Witch of the Black Rose* series. Limited to just 50 numbered copies and personally signed by Jim Balent, this edition showcases an epic battle between Jon and a malevolent minion in a stunning visual narrative. Printed on premium cover stock for added prestige, each copy offers fans an exclusive opportunity to own this captivating tale presented in a new light. With its allure and collectible appeal, this rare variant is a must-have addition for enthusiasts of edgy supernatural comicbooks. (STL348656) (C: 0-0-1)

MATURE THEMES

32pgs, FC $50.00

TAROT: WITCH OF THE BLACK ROSE #127 STUDIO DELUXE EDITION

(W/A) Jim Balent

Presenting the Studio Deluxe Edition of *Tarot* #137, a limited variant cover signed by Jim Balent. This exclusive edition includes a wildcard mini art print, numbered and accompanied by a protective sleeve and board for pristine preservation. In this thrilling installment, Raven Hex finds herself abducted from her bed by the Krampus, who proposes an unlikely alliance to take down the new Winter Warlock, Jakk of Frost. In a high-stakes showdown against Zombie Reindeer and Monstrous Snowmen, Jakk unleashes holiday horror that threatens life itself. Join Raven Hex in this gripping battle as she navigates a treacherous path between dark forces and festive chaos! (STL348666) (C: 0-0-1)

MATURE THEMES

32pgs, FC $21.99

CARTOON BOOKS

OFFERED AGAIN

O/A BONE 20TH-ANNIVERSARY ONE VOLUME COLOR EDITION SLIPCASED HC

(W/A) Jeff Smith (CA) Jeff Smith, Steve Hamaker

The entire 1,300-plus page *Bone* saga is presented in full color, includes a satin ribbon bookmark and is housed in a deluxe illustrated slipcase with 32 pages of bonus material. Bonus material included in the appendix: Cover Gallery of the *Bone* comic books and graphic novels, a new essay by cartoonist Jeff Smith called "Twenty Years with *Bone*," and an illustrated 20 year time line. (STK451671) (C: 1-0-0) **NOTE:** Available only in US and Canada.

HC, 7x9, 1344pgs, FC $150.00

CEX PUBLISHING

FOX AND WILLOW VOLUME 3: BLINDED BY THE LIGHT HC

(W) Alison Pang (A/CA) Irma Ahmed

Willow and her fox spirit companion find themselves in the port city of Tamiris beneath the watchful eye of a smoking volcano. But things aren't as they seem and a chance encounter with Master Chen, Gideon's foster father, leads to a revelation about Gideon's tragic past. (STL348635)

HC, 170pgs, FC $19.99

CINEBOOK

AMAZONIA VOLUME 3: EPISODE 3 GN

(W) Rodolphe, LEO
(A) Bertrand Marchal
Two separate expeditions into the heart of the Amazon rainforest have trespassed upon Yanomami territory. On one side, Reinhard and his Nazis are looking for a sunken submarine and the gold it transported. On the other, Kathy Austin and Captain Delio of the Brazilian Navy are tracking a potentially extraterrestrial being. Threatened by both the hostile natives and the dangerous jungle itself, all will soon come to realise that the two quests may, in fact, be one and the same... (STL348791) (C: 0-1-0)
SC, 7x10, 48pgs, FC $11.95

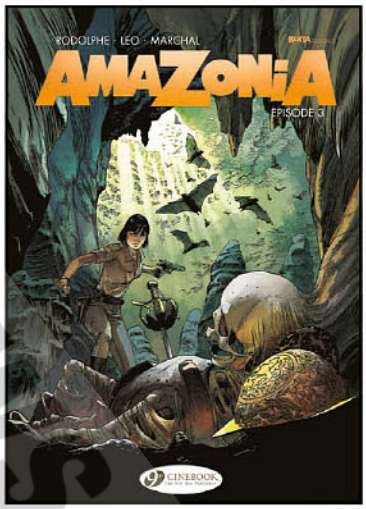

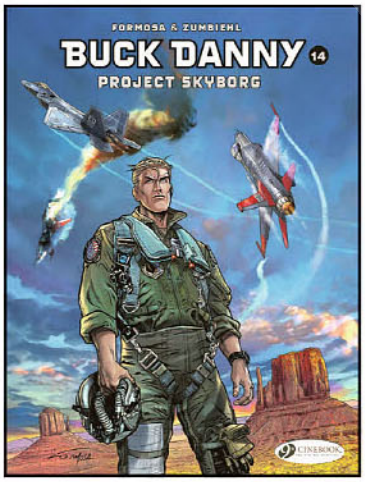

BUCK DANNY VOLUME 14: PROJECT SKYBORG GN

(W) Frederic Zumbiehl
(A) Gil Formosa
Buck and his friends are sent to Edwards Air Force Base on a new top-secret assignment. Their joy at being test pilots again is short-lived: they are in fact to test and train an artificial intelligence program that could very well one day replace them in the cockpit of a fighter jet. As if that wasn't enough, the project is plagued by a string of incidents, to the point that Buck begins to—rightly—suspect outside interference! (STL348792) (C: 0-1-2)
SC, 8x11, 48pgs, FC..... $12.95

CLARION BOOKS

I CAN READ COMICS LEVEL 3: COOL BUDS: TO THE RESCUE GN

(W/A) Barbara Lehman
Acclaimed Caldecott Honor Artist Barbara Lehman joins I Can Read Comics with a story about three best friends living in the arctic: Blue, Puff, and Sealy. When Puff rescues a stranded sailor, Tip, everyone wants Tip to be able to stay and be one of the Cool Buds—but where does Tip fit in? The Buds already all have their own little homes, perfectly suited to each of them. Tip has a genius idea and soon they have formed their very own little town: "population 4"! (STL347160) (C: 0-1-1)
SC, 6x9, 32pgs, FC..... $5.99

TAKE YOUR COMICS SERIOUSLY.

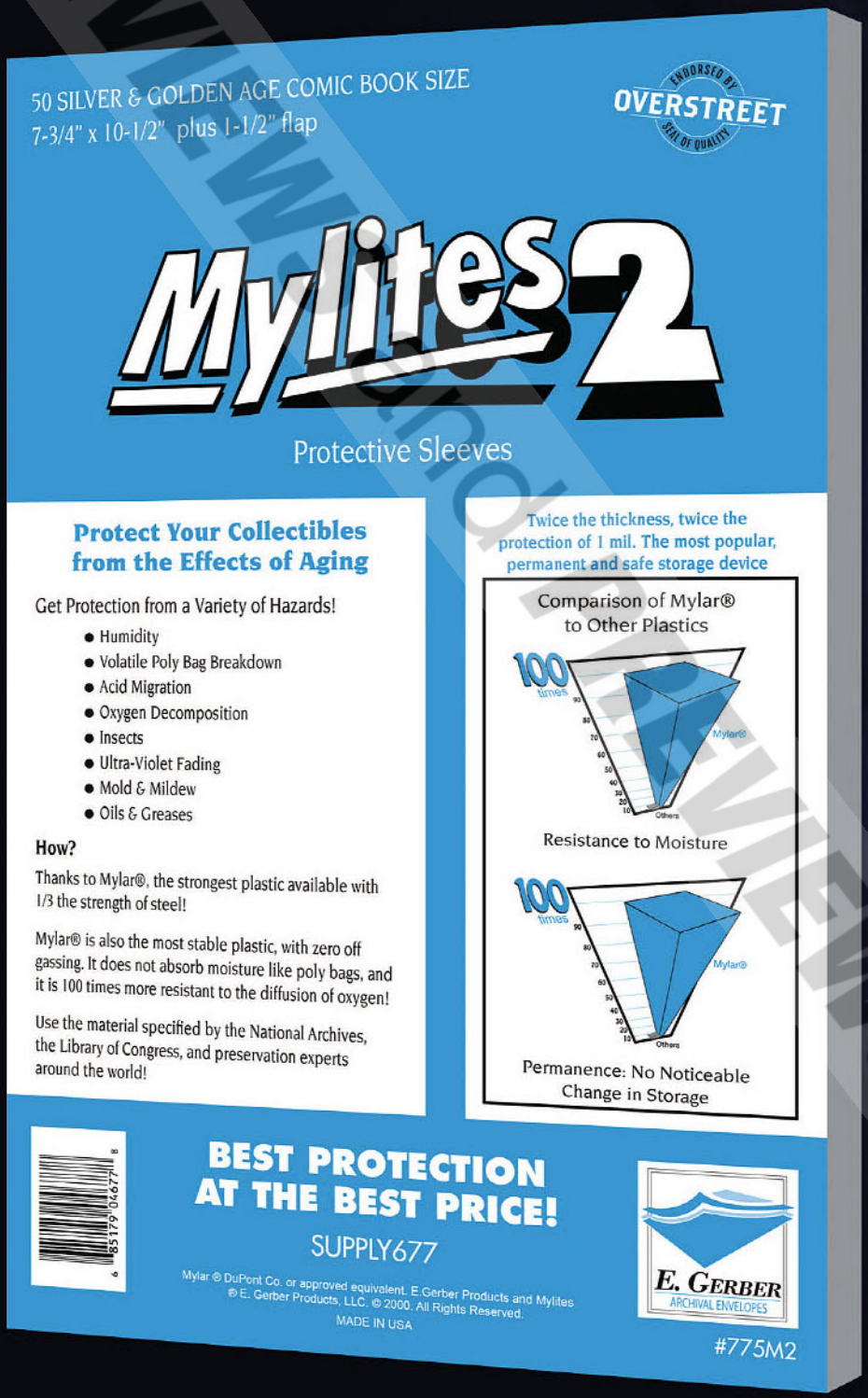

- MYLAR BAGS PROVIDE MAXIMUM ARCHIVAL PROTECTION
- MYLITES 2 PROVIDE TWICE THE THICKNESS OF STANDARD BAGS
- THE SAME PRODUCTS USED BY THE LIBRARY OF CONGRESS
- AVAILABLE IN ALL COMIC SIZES, PLUS MAGAZINES AND RECORDS!
- ALSO AVAILABLE IN 4 MIL THICKNESS!

E. GERBER
ARCHIVAL ENVELOPES

MULTIPLE VARIETIES NOW IN STOCK!

WWW.EGERBER.COM

© PREVIEWSworld.com

THE MASK OF HALIYA #8

Writers: **Cecilia Lim, Katlyn Fajilan**
Artists: **Susasn Bin, Vik Caedo**
Cover Artist: **Patty Arroyo**

• OFFE

In this revelatory new installment of The Mask of Haliya, thrilling answers to our burning questions reveal themselves in the form of visitors both new and old. Gab's need for money catches up to him in a painful warning. Auntie Mabel is called to perform a magical ritual that would put her soul at risk. Mari grapples with the more destructive aspects of her powers as she learns what self-empowerment truly means. Finally, as Isla uncovers secrets about her past – especially about the heir of Haliya – she is forced to confront her future. Join us for this exciting issue packed with action, mysticism, and discovery.

"A warm and important representation of a journey I think all Filipinos must take: the journey to really know our roots, our history, our mythology. This story is a nuanced and magical journey. I can't wait to see where the talented team takes us!"
—Whilce Portacio

Comic Book
32 pages
Full color
6.625" x 10.187"
$5.99

This title is solicited for a December 18, 2024 release.

© 2024 Kwento Comics. All Rights Reserved.

• OFFERED AGAIN • OFFERED AGAIN • OFFERED AGAIN • OFFERED AGAIN • OFFERED AGAIN • OFFERED AGAIN

THE MASK OF HALIYA: HEIR TO THE WARRIOR MOON

Discover the origins of *The Mask of Haliya* in this deluxe format graphic novel that collects issues 1-5.

KWENTO COMICS

200 pages | Full Color | 7.155" x 11" | $45.00

ISBN: 978-1-951757-03-8

DIAMOND CODE: JAN241521

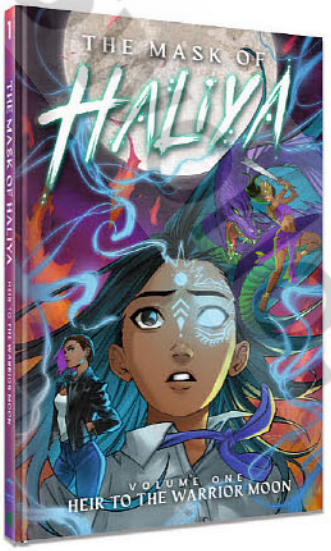

© PREVIEWS publications previewsworld.com

Here's your chance to order previous editions of the Clover Press THE MARVEL ART OF... books and portfolios!

MARVEL © 2024 MARVEL

RED AGAIN • OFFERED AGAIN • OFFERED AGAIN • OFFERED AGAIN • OFFERED AGAIN • OFFERED AGAIN • OFFERED AGAIN •

THE MARVEL ART OF DAVID MACK
978-1-951038-85-4 • DM EXCLUSIVE 978-1-951038-92-2

THE MARVEL PORTFOLIO OF DAVID MACK
Marvel U 978-1-951038-94-6 • Daredevil 978-1-951038-93-9

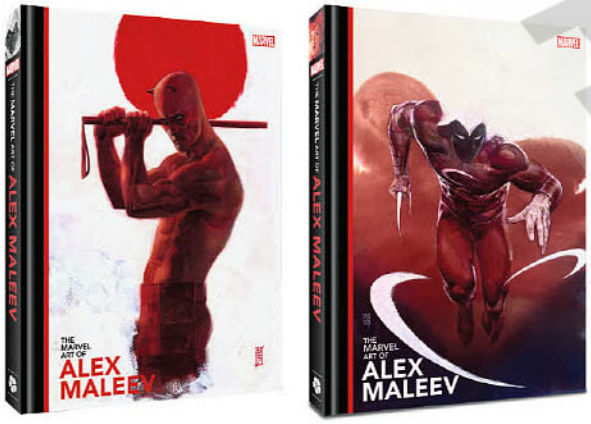

THE MARVEL ART OF ALEX MALEEV
978-1-951038-86-1 • DM EXCLUSIVE 978-1-951038-95-3

THE MARVEL PORTFOLIO OF ALEX MALEEV
Marvel U 978-1-951038-97-7 • Daredevil 978-1-951038-96-0

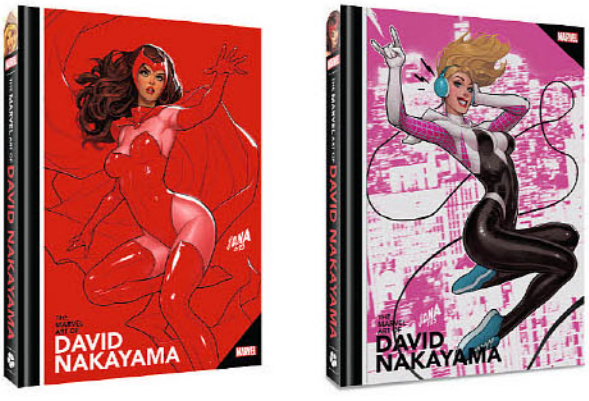

THE MARVEL ART OF DAVID NAKAYAMA
978-1-951038-89-2 • DM EXCLUSIVE 978-1-951038-99-1

THE MARVEL PORTFOLIO OF DAVID NAKAYAMA
Marvel U 978-1-951757-00-7 • X-Men 978-1-951757-04-5

PREVIEWS world PREVIEWSworld.com

LA MUERTA / LADY DEATH: INFERNO!
HELLAGEDDON
ALL NEW! 56 PAGES! OF STORY & ART!
GUEST STARRING: HELLWITCH • LADY DEATH • CHAOTICA • LADY SATANUS
HELLAGEDDON PART 2 (OF 4)
OFFICIAL TIE-IN
CHAPTER 10
GUEST STARRING: HELLWITCH • LADY DEATH • CHAOTICA • LADY SATANUS
La Muerta / LadyDeath
#1: INFERNO
$9.99
56 PAGES OF STORY & ART!
PULIDO
MACLEAN
RODRIGUES
PERATELLI
DILLON
CO-WRITERS: BRIAN PULIDO & MIKE MACLEAN | ILLUSTRATOR: ALISSON RODRIGUES
COLORIST: GIULIANO PERATELLI | STANDARD EDITION COVER ART: ERIC HENSON & VLENIA DI NAPOLI
PLUS THESE COLLECTIBLE EDITIONS
PARTNERS EDITION
PREMIUM EDITION
NAUGHTY CERTIFIED EDITION
MIKE DEBALFO & SABINE RICH
KEITH GARVEY LIMITED TO 300!
RICHARD ORTIZ & IVAN NUNES
Additional Collectible Editions Available!
ORDER NOW!
SHIPPING JANUARY 2025!
www.CoffinComics.com
#SWORN #FIENDS
La Muerta is ™ & © La Muerta IP, LLC
Lady Death is ® & © Lady Death, LLC.
COFFIN COMICS
#SWORN
#FIENDS

COFFIN COMICS

SPOTLIGHT ON

STANDARD EDITION

PARTNERS EDITION

PREMIUM EDITION

NAUGHTY CERTIFIED EDITION

LA MUERTA/LADY DEATH: INFERNO #1

(W) Brian Pulido, Mike MacLean (A) Alisson Rodrigues (CA) Eric Henson

The next chapter of *Hellageddon*, our company wide crossover event! Whenever Lady Death returns to Earth, devastation follows. This time, La Muerta vows to put an end to it. And she has just the bullet for the job. That's right—it's Lady Death vs. La
Muerta! But if the street-hardened vigilante wants to kill the Diva of Death, she'll have to get in line! (STL347630)

MATURE THEMES

STANDARD EDITION—64pgs, FC $9.99
PARTNERS EDITION—64pgs, FC $9.99
PREMIUM EDITION—64pgs, FC $25.00
NAUGHTY CERTIFIED EDITION—64pgs, FC $40.00

OFFERED AGAIN

BASALDUA PREMIUM FOIL EDITION

KROME NAUGHTY EDITION

O/A LADY DEATH: CYBERNETIC DESECRATION #!

(W) Brian Pulido, Mike MacLean (A) Diego Bernard (CA) Eric Basaldua
Lady Death is thrust into an alternative dystopian future earth where her evil persona "Empress Death" has nearly extinguished the human race. Now Empress Death's mission is to murder the last 999 souls on earth and finally achieve megadeath, the death of all life on Earth. Can Lady Death, weaponless and alone, navigate this nightmare and defeat the most-evil foe she has ever faced and return to her timeline unscathed? Lady Death's reality will be upended! Are you ready for this? (STL289919)
MATURE THEMES
BASALDUA PREMIUM FOIL EDITION—32pgs, FC (1 of 2) $30.00
KROME NAUGHTY EDITION—32pgs, FC (1 of 2) $40.00

COMIC SHOP NEWS INC

COMIC SHOP NEWS #1959-1962

It's getting harder to get customers into your shop every Wednesday, and *Comic Shop News* is the best & least expensive way to keep customers coming in and buying more stuff. If you haven't checked out the new *CSN*, then what are you waiting for? New design, greater variety of products, exclusive content, and more reasons to come into the store every week. Readers are calling the new *CSN*, "the *Wizard* magazine for preorders" and store owners are saying, "it's the best way to retain customers and grow sales." (STL348460)
MAGAZINE
Tabloid, FC $18.99

COMICSBURGH

SPOTLIGHT ON

BEOWULF TP

(W) Grant Lankard
(A/CA) Antonio Brandao, Grant Lankard
A 13-year old girl discovers her cat has magic powers when they have simultaneous visions of a dragon waking from a thousand year nap. Their plan is to seek our the reincarnation of the legendary warrior, Beowulf but unfortunately he turns out to be more 30-something slacker than dragon-slayer. (STL348591) (C: 0-1-2)
SC, 160pgs, FC $19.95

COMIXTRIBE

SINK #14

(W) John Lees (A) Alex Cormack
(CA) Alex Cormack, Gavin Mitchell
A killer has been stalking the streets of Glasgow. Busman Boab drives an old double-decker bus kitted out with a variety of deadly booby traps, serving an enigmatic greater purpose by carrying doomed passengers to their final destination. Mr. Dig, Sinkhill's fox-masked vigilante defender, and Charlotte, the scarred survivor of a vicious encounter with the terrifying blue van clowns, have teamed up to bring Boab's reign of terror to an end. But Boab has some tricks up his sleeve, and a few formidable friends... (STL346403)
MATURE THEMES
28pgs, FC $4.99

FIND A COMIC SHOP
COMICS
comicshoplocator.com
FIND NEW WORLDS AND DISCOVER NEW STORYLINES AT YOUR LOCAL COMIC SHOP

© PREVIEWSworld.com

COSMIC LION PRODUCTIONS

SPOTLIGHT ON

BIG BIG BANG COMICS GN

(W) Michael Fitzgerald Troy
(A) Sam J. Royale & Various
(CA) Jim Rugg
Created as a love-letter to Big Bang and its founders, Gary Carlson and Chris Ecker, and their 40-plus years of independent publishing, *BIG Big Bang Comics* is huge with over 100 quality pages filled with all new stories, art, and pin-ups featuring an incredible array of powerhouse talent, including acclaimed cover artist (and Cartoonist Kayfaber) Jim Rugg, who also supplies the cover. (STL348284)
SC, 8x13, 116pgs, FC..... $25.00

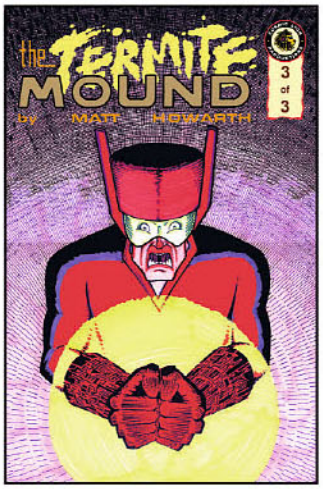

TERMITE MOUND #3

(W/A/CA) Matt Howarth
The stunning conclusion of the *Termite Mound* saga by Indie comics legend Matt Howarth, part of Cosmic Lion's sprawling new *Matt Howarth Library*. Will Andy Square and Rikki Circle be able to bring down Professor Wavy Lines and the evil Tubeface? *Termite Mound* is a brand new sci-fi epic which stands alongside the work Howarth created with *Star Crossed* and *Keif Llama*. (STL348281) (C: 0-1-2)
24pgs, B&W (3 of 3)..... $5.00

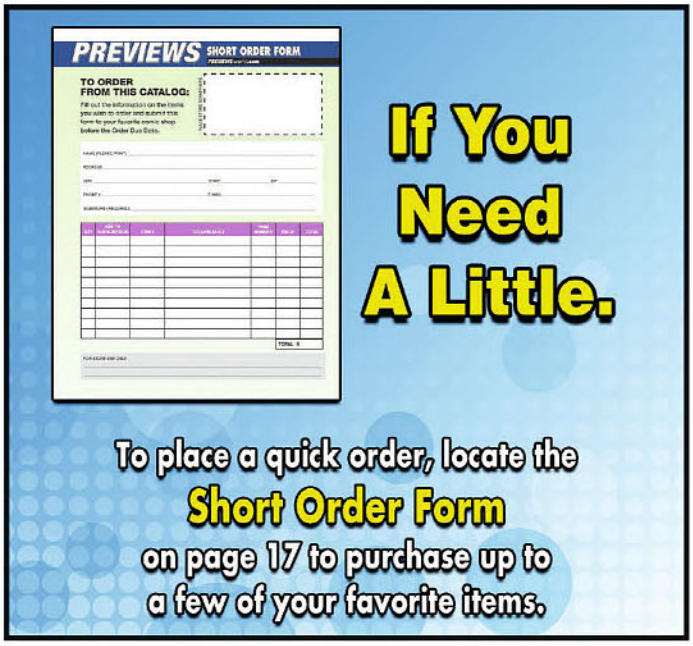

CRITICAL ENTERTAINMENT LLC

OFFERED AGAIN

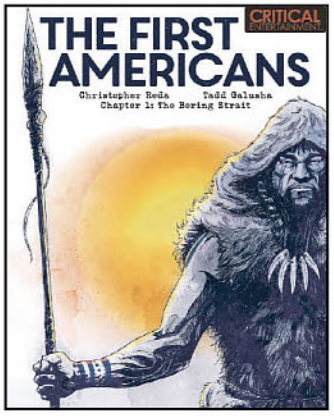

COVER A

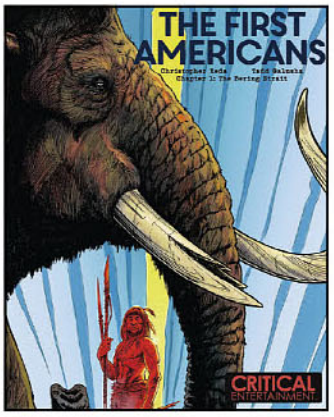

COVER B

O/A THE FIRST AMERICANS #1

(W) Christopher Reda (A/CA) Tadd Galusha
At the end of the Ice Age 14,000 years ago and on the verge of starvation, a tribe of Paleo-Indians travel across across the Bering Land Bridge from Siberia into North America to hunt an elusive pack of mammoths; but when they fail to hunt down the beasts, the tribe must adapt to their new surroundings before becoming extinct in this new land. (STL304182) (C: 0-0-1)
MATURE THEMES
COVER A—44pgs, FC (1 of 8)..... $4.99
COVER B—44pgs, FC (1 of 8)..... $4.99

CRUSADE COMICS

OFFERED AGAIN

O/A SHI #1 30TH-ANNIVERSARY ORIGINAL ART EDITION

(W) Billy Tucci, Peter Gutierrez
(A) Billy Tucci, Barry Orkin
(CA) Billy Tucci
The groundbreaking masterwork that literally changed the face of comics and launched the "Bad Girl" revolution returns in this premium formatted, 112-page hardcover edition featuring the "Story of Shi," never-before-published, remastered original artwork and files from the book that started it all, 1994's *Shi: Way of the Warrior* #1. (STL310918)
HC, 8x12, 112pgs, FC.....$64.99

O/A SHI #1 PENCILS' UP ASHCAN EDITION #1

(W/A/CA) Billy Tucci
The *Shi* #1 *Pencils' Up Ashcan Edition* features every one of *Shi* creator Billy Tucci's never-before-seen original pencils to 1994's *Shi: Way of the Warrior* #1. (STL310923)
MATURE THEMES
32pgs, B&W $24.99

O/A SHI: SENRYAKU OMNIBUS EDITION HC

(W) Gary Cohn
(A) Billy Tucci, Various
(CA) Billy Tucci
The 1995 groundbreaking series featuring 36-individual *Shi* stories is collected into this oversized hardcover Omnibus Edition gloriously interpreted by the world's greatest comic artists. *Shi: Senryaku* contains 240-pages of never-before-published penciled, inked and colored artwork as the legends originally intended! Featuring Billy Tucci, Jim Lee, Frank Frazetta, Adam Hughes, Marc Silvestri, and many more! (STL317635)
HC, 8x11, 240pgs, FC $80.00

DISNEY PRESS

DISNEY: 5-MINUTE MOANA STORIES HC

(W/A) Steve Behling
Read twelve original stories about Moana and her friends from Disney's *Moana* (2016) in this magical 5-minute storybook collection. Voyage into a world of adventure with Moana! Discover Heihe's daring journey, learn to swim with Pua, explore Motunui with Moana—and more. Each story in this collection is ideal for reading aloud in just five minutes—a perfect fit for bedtime, story time, or any time! (STL348131) (C: 0-1-2)
HC, 7x7, 208pgs, FC $14.99

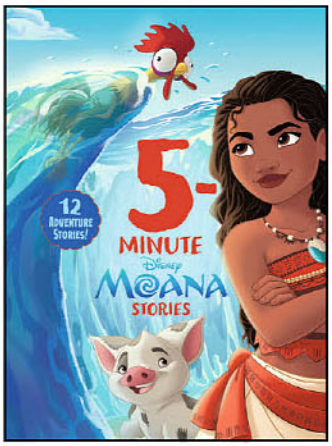

DEAD SKY PUBLISHING LLC

CORVUS #5

(W) Buddy Beaudoin
(A) Christopher Sassman
(CA) Christopher Sassman, Allison Hu
Fresh from the revelations of issue four, the crew must learn to trust one another if they're ever going to get out of this mess. We land on Stryx, get lost in some brain fog, and find ourselves yet again devoid of much help. Meanwhile, the Mare invasion of Earth has begun. Can Corvus and her crew make it back in time? (STL348274) (C: 0-1-2)
MATURE THEMES
32pgs, FC (5 of 6) $4.99

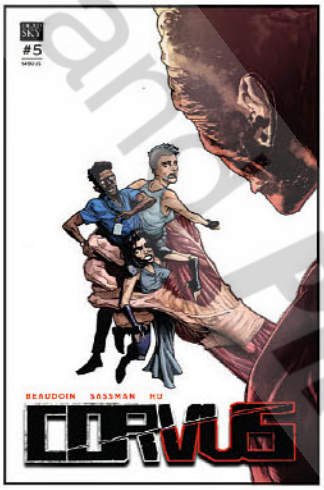

DRAWN & QUARTERLY

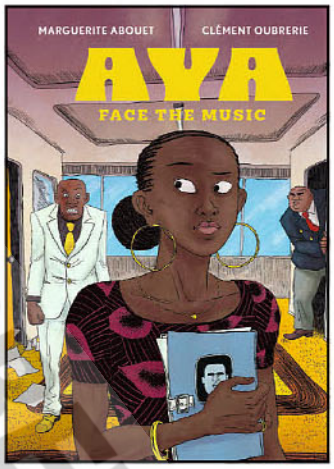

AYA: FACE THE MUSIC HC

(W/A/CA) Marguerite Abouet
Marguerite Abouet and Clement Oubrerie's world-renowned and critically acclaimed series about '80s life in the Ivory Coast continues with *Aya: Face the Music*. After getting thrown in jail for organizing a student housing protest, Aya must grapple with the aftermath of her decisions. Her friends don't have it much easier. Her classmate Cyprien has been unconscious since police violently broke up their demonstration, and his family can barely scrape together funds for treatment. Her dear friend Albert, last seen passing out at dinner with his family, awakes in the countryside in the clutches of a healer his father has hired to pray his gay away. In France, Albert's ex-paramour Inno agrees to enter into a fake marriage with his friend Sabine with surprising results. And back in Abidjan, embattled starlet Bintou must find a way to capitalize on the public's newfound sympathy after her house is burned down by an angry mob. This contemporary classic of Ivorian literature bridges the gap between the past and present, proving that no matter how much things may change, we change with them too. (STL348032) (C: 0-1-2)
MATURE THEMES
6x9, 102pgs, FC $24.95

DIFFERENCE ENGINE PTE LTD

OFFERED AGAIN

O/A AMAZING ASH & SUPERHERO AH MA GN

(W) Melanie Lee (A) Arif Rafhan
Eleven-year-old Ash doesn't have much to look forward to: math tests, a naggy Mum, and an Ah Ma who doesn't know much about her. That is, until she discovers something that will change her life—Ah Ma is a super-hero! The best part is, Ash discovers that she has super-powers too! Life is so much more exciting as a super-hero-in-training. However, Ash can't help but notice that Ah Ma sometimes gets a little absent-minded while showing her the ropes. *Amazing Ash & Superhero Ah Ma* is a funny and heartwarming story about family and acceptance. Growing up and growing old is never easy—and all the more perplexing when secrets and super-powers are added to the mix. (STL308425) **NOTE:** N/A BRN, KHM, TMP, IDN, LAO, MYS, BUR, PHL, SGP, THA, VNM.
SC, 5.75x8.2, 208pgs, FC $12.50

SIGN UP TODAY
Sign up for our
PREVIEWSworld
newsletter

© PREVIEWSworld.com

SPOTLIGHT ON

LAND OF MIRRORS GN

(W/A/CA) Maria Medem

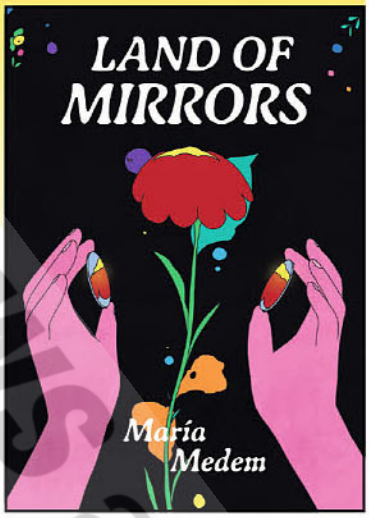

Antonia is the sole inhabitant of a deserted town, with only a roaming pack of dogs and her own worn out memories to keep her company. Nothing is new in this world, the ponds are so still they are dead, and her recollections feel more vivid than her surroundings. At times, the isolation is unbearable. Until she meets her flower. Her flower gives her purpose: a reason to get up each morning, to ring the bells of the town, to wake up the fields, and to feel alive. And yet a relentless thought eats away at her—what will happen once her flower dies? Her quest to save the flower begins alongside a charming traveler from the land of mirrors. The pair embark on a journey filled with music, swimming holes, and folk tales whispered late into the starry night. They march through the fields to the beat of turtledove calls, occasionally stopping to get drunk off the fruits of the strawberry tree. Slowly Antonia opens up to the world beyond her town, to the people who inhabit it—and to the endless possibilities of community and friendship. (STL348031) (C: 0-1-2)

SC, 7x10, 336pgs, FC $24.95

MILK WHITE STEED GN

(W/A/CA) Michael D. Kennedy

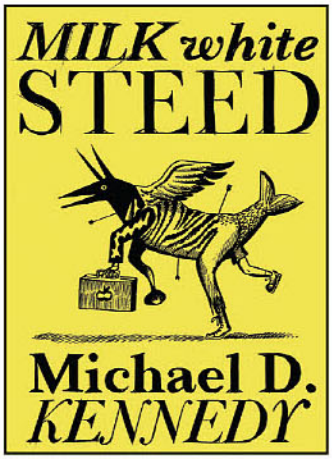

"Have I settled down yet?" The question rings eternal across all ten stories in this highly anticipated debut collection of comics fiction by *New Yorker* and *New York Times* contributor Michael D. Kennedy. A series of individuals leave the West Indies and attempt to find their footing in the damp dinge of England's counties. A child on his daily trike ride is stalked by a sinister, shape-shifting ligahoo. A blues singer's wife hallucinates untoward revelations in the grips of high yellow fever when she inhales spores from psychedelic mushrooms growing unchecked in their apartment. A man dwells on his absent father, paints the man into a duppy myth, and bears the consequences of this fantastical undertaking. Inspired by the folk tales and oral traditions of his Caribbean roots, *Milk White Steed* is a dreamlike venture into the messy truths of everyday West Indian lives. (STL348034) (C: 0-1-2)

MATURE THEMES

SC, 5x8, 284pgs, FC $24.95

ESSENTIAL ITEM

THE LONELINESS OF THE LONG-DISTANCE CARTOONIST HC

(W/A/CA) Adrian Tomine

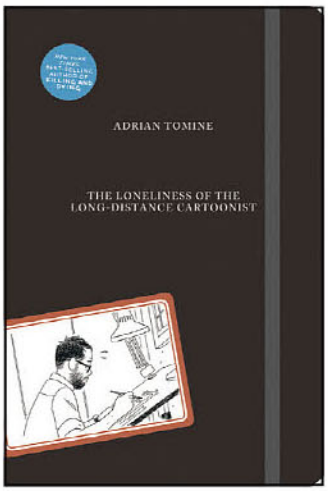

What happens when a childhood hobby grows into a lifelong career? *The Loneliness of the Long-Distance Cartoonist*, Adrian Tomine's funniest and most revealing foray into autobiography, offers an array of unexpected answers. When a sudden medical incident lands Tomine in the emergency room, he begins to question if it was really all worthwhile: despite the accolades and opportunities of a seemingly charmed career, it's the gaffes, humiliations, slights, and insults he's experienced (or caused) within the industry that loom largest in his memory. (STL151202)

MATURE THEMES

HC, 9x6, 168pgs $29.95

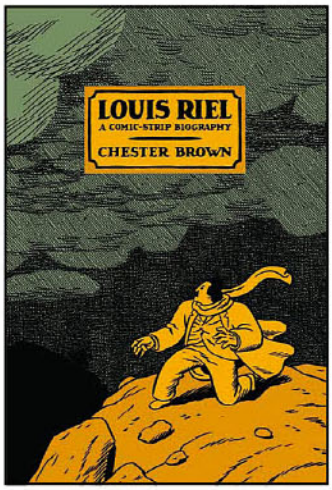

LOUIS RIEL: A COMIC STRIP BIOGRAPHY TP

(W/A/CA) Chester Brown

UNSUNG HEROES

Chester Brown reinvents the comic book medium to create the critically acclaimed historical biography Louis Riel, winning the Harvey Awards for best writing and best graphic novel for his compelling biography the charismatic 19th-century Metis leader. Brown coolly documents with dramatic subtlety the violent rebellion on the Canadian prairie led by Riel, who some regard a martyr who died in the name freedom, while others consider him a treacherous murderer. (STL242581)

SC, 6x9, 280pgs, B&W $19.95

OFFERED AGAIN

O/A PROCESSING: 100 COMICS THAT GOT ME THROUGH IT GN

(W/A/CA) Tara Booth

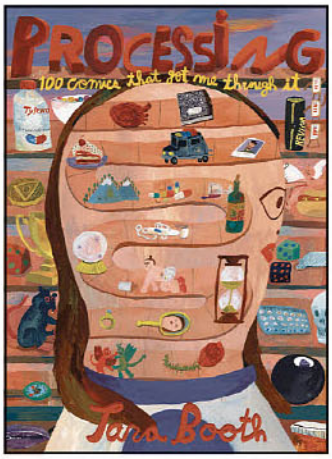

Known for her buzzing colors, delightful patterns, sharp humor, and unflinching vulnerability, Tara Booth does not miss any mark in this exquisitely woven collection of pure and nasty magic. Part advice column and exhibit, exploration of psychic pollution and tranquility, Processing is—quite simply—intrepid: in its honesty; its unapologetic grossness; its unrivaled and frank portrayal of life with a body that bleeds. In the grand tradition of underground women cartoonists like Julie Doucet and Aline Kominsky-Crumb, Booth draws a horned up woman laying rose petals on the bed, to distract from the bedbugs before her hookup arrives. She bears witness to the reality of wearing a t-shirt with no bra—when you stretch, your boobs, sometimes, pop right out. This is all just life but we don't often see it on the page. Undaunted, Booth draws it. With color that vibrates and fluids that impose, *Processing* lays Booth bare—literally and figuratively. (STL325574)

MATURE THEMES

SC, 6.5x9, 408pgs, FC $24.95

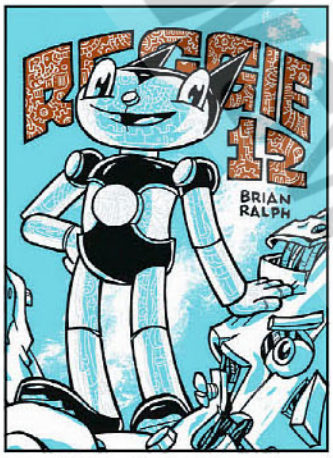

ESSENTIAL ITEM

REGGIE-12 HC

(W/A/CA) Brian Ralph

UNSUNG HEROES

What if Osamu Tezuka's beloved hero Astro Boy was a young robot with endless enthusiasm who lived with a bumbling sad-sack robot friend, a self-centered wise-cracking cat, and a well-meaning but forgetful inventor? Why, then he'd be Reggie-12! *Reggie-12* is classic Japanese adventure manga cartooning reworked in Brian Ralph's trademark style and told with the episodic wit and structure of the contemporary American sitcom. Laughs explode from the page (and the reader's belly) as mishap follows caper follows disaster. Come along for a wild ride with Reggie-12, Casper, and Professor Tinkerton as they eat pizza, play video games, and get dissed by bad guys. (STK618462)

HC, 8.12x11, 96pgs, PC $21.95

PREVIEWSworld.com

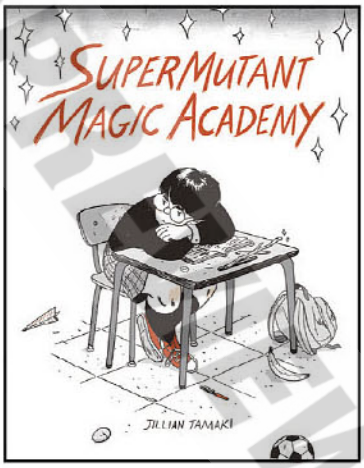

SUPERMUTANT MAGIC ACADEMY GN

(W/A/CA) Jillian Tamaki

Jillian Tamaki is best known for co-creating the award-winning young adult graphic novels *Skim* and *This One Summer*, moody and atmospheric bestsellers. *SuperMutant Magic Academy*, which Jillian has been serializing online for the past four years, deftly plays superhero and high school Hollywood tropes against what adolescence is really like: the SuperMutant Magic Academy is a prep-school for mutants and witches but their paranormal abilities take a back seat to everyday teen concerns. (STK668388)

SC, 6x9, 224pgs, PC $22.95

UNSUNG HEROES

OFFERED AGAIN

O/A THE DEATH-RAY GN

(W/A/CA) Daniel Clowes

Teen outcast Andy is an orphaned nobody with only one friend, the obnoxious-but loyal-Louie. They roam school halls and city streets, invisible to everyone but bullies and tormentors, until the glorious day when Andy takes his first puff on a cigarette. *The Death-Ray* employs the staples of the superhero genre-origin, costume, ray gun, sidekick, fight scene-and reconfigures them in a story that is anything but morally simplistic. (STL286016)

SC, 9x12, 52pgs, FC $21.95

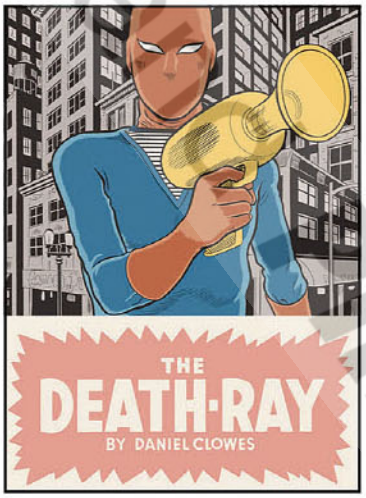

UNSUNG HEROES

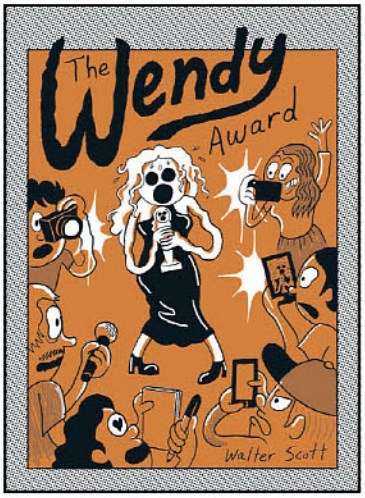

O/A THE WENDY AWARD GN

(W/A/CA) Walter Scott

Everybody's favorite party girl Wendy is *so* back! When Wendy is nominated for the coveted National FoodHut Contemporary Art Prize alongside her friend Winona, all of her millennial dreams seem to be coming true. But not even achieving bona fide art star fame can hide the truth: a never-ending struggle with imposter syndrome. (STL317485)

MATURE THEMES

SC, 7x9, 248pgs, B&W $22.95

DREN PRODUCTIONS AFTER DARK

ALIEN ARMAGGEDON: 1944 #2

(W) James Mascia (A) Enn (CA) Gregbo

The D-Day invasion marks the turning point in World War 2. But few know the whole story. On the night before the invasion, the French Resistance is tasked with causing a distraction in Paris. They send in their best operative to plant a bomb at a birthday party. However, what is uncovered after the bombing has ramifications beyond just a simple military invasion. (STL346742) (C: 0-1-1)

MATURE THEMES

STANDARD COVER—

20pgs, FC $5.99

UNCENSORED COVER—

20pgs, FC $5.99

Need help keeping track of your comic book collection?

OVERSTREET® HAS YOU COVERED!

Get access to Collection Management, Overstreet® Pricing, and our Extensive Database.

Industry Trusted for OVER 50 Years!

OVERSTREET
ACCESS

OVER 135,000 VARIANTS RECENTLY ADDED TO THE DATABASE!

© PREVIEWS Publications

DEADPOOL/WOLVERINE #1
SIGNED BY BENJAMIN PERCY
MSRP: $49.99
INTRO PRICE: $34.51

DEADPOOL/WOLVERINE #1 CGC GRADED
MSRP: $99.99
INTRO PRICE: $91.74

WOLVERINE #2
SKOTTIE YOUNG VARIANT
CGC GRADED
MSRP: $99.99
INTRO PRICE: $91.74

YOUR FRIENDLY
NEIGHBORHOOD SPIDER-MAN
#1 SIGNED BY
CHRISTOS GAGE
MSRP: $29.99
INTRO PRICE: $19.62

YOUR FRIENDLY
NEIGHBORHOOD SPIDER-MAN
#1 ANIMATION VARIANT
SILVER SIGNATURE SERIES
SIGNED BY CHRISTOS GAGE
MSRP: $69.99
INTRO PRICE: $26.91

MILES MORALES: SPIDER-MAN #25
NEW COSTUME VARIANT SIGNED
BY CODY ZIGLAR
MSRP: $49.99
INTRO PRICE: $30.00

MILES MORALES: SPIDER-MAN #25
NEW COSTUME VARIANT BY
MATEUS MANHANINI
CGC GRADED
MSRP: $99.99
INTRO PRICE: $88.00

MAGIK #1 COVER A
BY J SCOTT CAMPBELL
CGC GRADED
MSRP: $99.99
INTRO PRICE: $83.00

MARVEL COMICS
COMMISSIONED COVER ART
SIGNED AND REMARKED BY
KEN HAESER
WITH A DEADPOOL'S
DAUGHTER SKETCH
MSRP: $149.99
INTRO PRICE: $91.00

KIDPOOL & SPIDER-BOY #1
CGC GRADED
MSRP: $99.99
INTRO PRICE: $91.62

MARVEL COMICS
COMMISSIONED COVER ART
SIGNED AND REMARKED BY
DAN NEIDLINGER WITH AN
AMAZING SPIDER-MAN #347
HOMAGE SKETCH
MSRP: $149.99
INTRO PRICE: $91.00

MARVEL COMICS
COMMISSIONED COVER ART
SIGNED AND REMARKED
BY JESSICA COURT WITH A
PSYLOCKE SKETCH
MSRP: $149.99
INTRO PRICE: $86.00

PSYLOCKE #1
LERIX LI COMICXPOSURE
EXCLUSIVE VARIANT
MSRP: $29.99

Final cover art may vary. All DF limited editions and signed books will ship within 60 days of the main book from its respective publisher. Allocations may occur.

Register your e-mail address for the latest DF information and contests at: WWW.DYNAMICFORCES.COM

All characters are ™ and ® of their respective owners. "Dynamic Forces" and the Dynamic Forces logo are ® and © 2025 Dynamic Forces, Inc. All rights reserved.

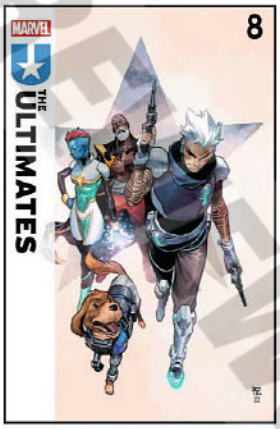

ULTIMATES #8
CGC GRADED
MSRP: $99.99
INTRO PRICE: $88.88

DAREDEVIL:
UNLEASH HELL - RED BAND #1
SIGNED BY ERICA SCHULTZ
MSRP: $39.99
INTRO PRICE: $26.00

HELLHUNTERS #1
SIGNED BY
PHILLIP KENNEDY JOHNSON
MSRP: $39.99
INTRO PRICE: $19.41

DAZZLER #1
SIGNED AND REMARKED
BY KEN HAESER WITH A
1989 HOMAGE SKETCH
MSRP: $149.99
INTRO PRICE: $89.00

IRON MAN #1
SIGNED BY
SPENCER ACKERMAN
MSRP: $39.99
INTRO PRICE: $24.99

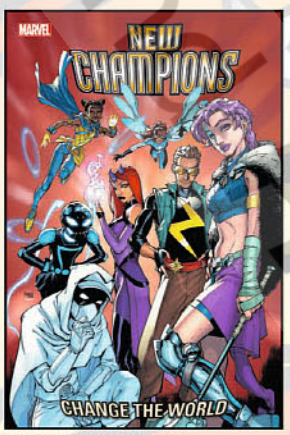

NEW CHAMPIONS #1
SIGNED BY STEVE FOXE
MSRP: $29.99
INTRO PRICE: $19.75

TIMESLIDE #1
SIGNED BY STEVE FOXE
MSRP: $29.99
INTRO PRICE: $19.61

ALIEN: PARADISO #1
SIGNED BY STEVE FOXE
MSRP: $29.99
INTRO PRICE: $19.79

CHAMPIONS #1 DYNAMIC FORCES EXCLUSIVE
DUAL COVERS BY JOHN CASSADAY CGC GRADED SET
MSRP: $199.99
INTRO PRICE: $119.75

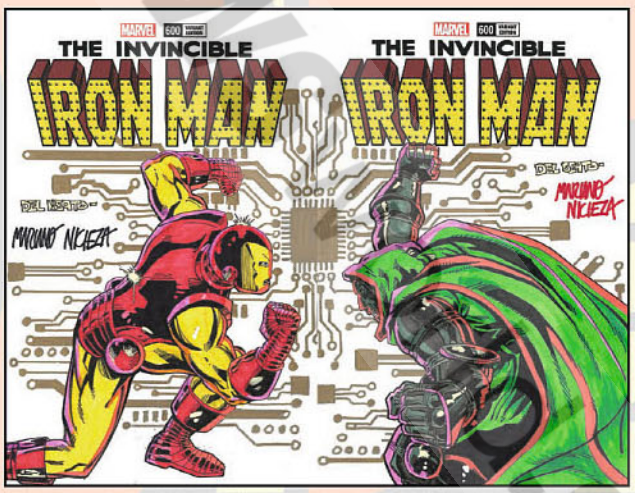

MARVEL COMICS COMMISSIONED COVER ART TWO PIECE BLANK VARIANT CONNECTING SET SIGNED AND REMARKED BY MARIANO NICIEZA AND JOE DELBEATO WITH AN IRON MAN VS DOCTOR DOOM SKETCH
MSRP: $299.99 INTRO PRICE: $196.20

Final cover art may vary. All DF limited editions and signed books will ship within 60 days of the main book from its respective publisher. Allocations may occur.

Register your e-mail address for the latest DF information and contests at: WWW.DYNAMICFORCES.COM

All characters are ™ and ® of their respective owners. "Dynamic Forces" and the Dynamic Forces logo are ® and © 2025 Dynamic Forces, Inc. All rights reserved.

THE #1 COLLECTIBLES COMPANY IN THE COMICS INDUSTRY!

NOTE: ALL SIGNED DF ITEMS COME BAGGED, BOARDED AND SEALED WITH A CERTIFICATE OF AUTHENTICITY

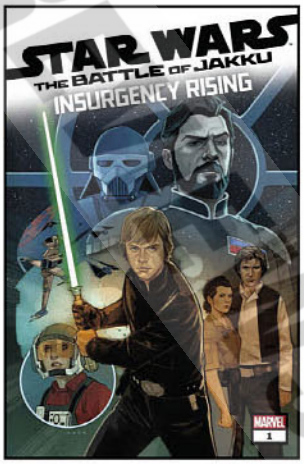

STAR WARS: BATTLE OF JAKKU - INSURGENCY RISING #1
SIGNED BY ALEX SEGURA
MSRP: $39.99
INTRO PRICE: $21.87

STAR WARS:
HYPERSPACE STORIES - THE BAD BATCH - GHOST AGENTS #1
SIGNED BY MICHAEL MORECI
MSRP: $29.99
INTRO PRICE: $19.77

DETECTIVE COMICS #27
BATMAN DAY 2024 FACSIMILE EDITION FOIL VARIANT
CGC GRADED
MSRP: $149.99
INTRO PRICE: $119.39

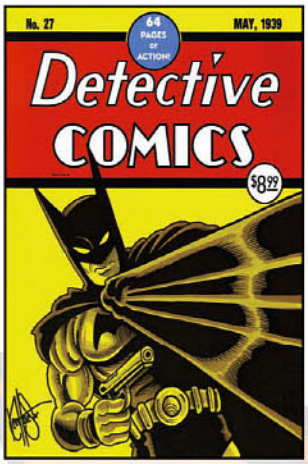

DETECTIVE COMICS #27
BATMAN DAY 2024 FACSIMILE EDITION BLANK VARIANT SIGNED AND REMARKED BY KEN HAESER
MSRP: $149.99
INTRO PRICE: $86.00

ACTION COMICS #1070
ULTRA LIMITED-EDITION CRIMSON RED SIGNATURE SERIES SIGNED BY MARK WAID
MSRP: $59.99
INTRO PRICE: $38.00

BATGIRL #1
SIGNED BY DAVID TALASKI
MSRP: $29.99
INTRO PRICE: $19.99

ABSOLUTE BATMAN #1
SIGNED AND REMARKED BY KEN HAESER
MSRP: $149.99
INTRO PRICE: $86.00

DC COMICS COMMISSIONED COVER ART SIGNED AND REMARKED BY WILL TORRES WITH A BATMAN BEYOND SKETCH
MSRP: $149.99
INTRO PRICE: $99.00

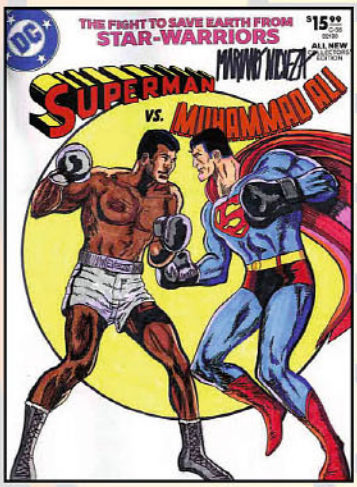

ALL-NEW COLLECTORS' EDITION #C-56 FACSIMLE EDITION BLANK VARIANT SIGNED AND REMARKED BY MARIANO NICIEZA WITH A SUPERMAN VS MUHAMMAD ALI HOMAGE SKETCH
MSRP: $299.99
INTRO PRICE: $156.00

BATMAN AND ROBIN #14
SILVER SIGNATURE SERIES SIGNED BY PHILLIP KENNEDY JOHNSON
MSRP: $69.99
INTRO PRICE: $27.00

Final cover art may vary. All DF limited editions and signed books will ship within 60 days of the main book from its respective publisher. Allocations may occur.

Register your e-mail address for the latest DF information and contests at: WWW.DYNAMICFORCES.COM

All characters are ™ and ® of their respective owners. "Dynamic Forces" and the Dynamic Forces logo are ® and © 2025 Dynamic Forces, Inc. All rights reserved.

GREEN LANTERN CIVIL CORPS SPECIAL #1 ELITE GOLD SIGNATURE SERIES SIGNED BY PHILLIP KENNEDY JOHNSON
MSRP: $89.99
INTRO PRICE: $36.00

METAMORPHO: THE ELEMENT MAN #1 SIGNED BY STEVE LIEBER
MSRP: $29.99
INTRO PRICE: $19.65

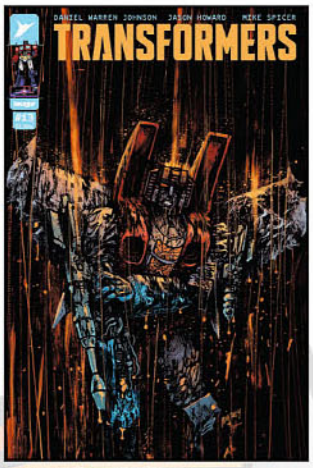

TRANSFORMERS #13 CGC GRADED
MSRP: $99.99
INTRO PRICE: $84.00

TRANSFORMERS #13 SIGNED AND REMARKED BY KEN HAESER WITH A STARSCREAM SKETCH
MSRP: $149.99
INTRO PRICE: $84.00

FERAL #6 HORROR MOVIE HOMAGE VARIANT SIGNED BY TONY FLEECS AND TRISH FORSTNER
MSRP: $59.99
INTRO PRICE: $36.66

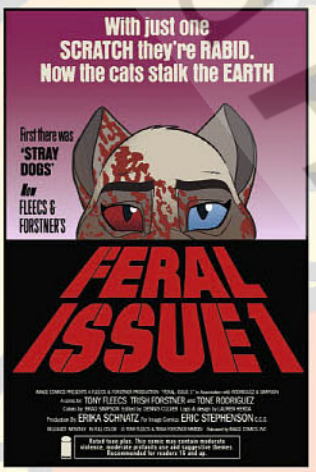

FERAL #1 HORROR MOVIE HOMAGE VARIANT SIGNED BY TONY FLEECS AND TRISH FORSTNER
MSRP: $59.99
INTRO PRICE: $36.66

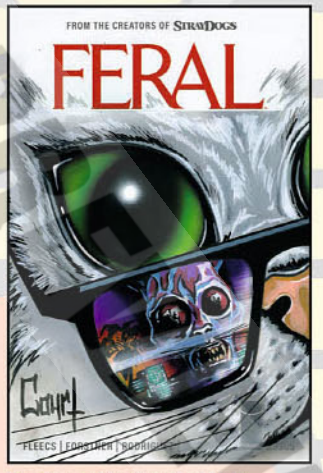

FERAL #1 BLANK VARIANT SIGNED AND REMARKED BY JESSICA COURT WITH A HORROR MOVIE HOMAGE SKETCH
MSRP: $149.99
INTRO PRICE: $88.00

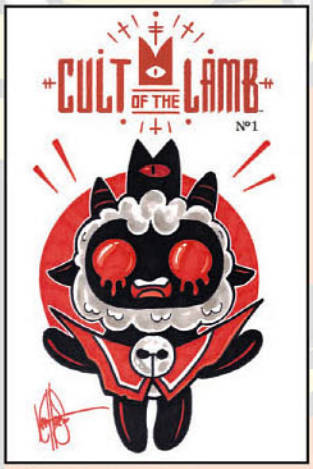

CULT OF THE LAMB #1 BLANK VARIANT SIGNED AND REMARKED BY KEN HAESER
MSRP: $149.99
INTRO PRICE: $88.88

NEW YEARS 2025 CELEBRATION PACKAGE

MSRP: $199.97 INTRO PRICE: $120.25

This special set includes 1 limited edition signed comic, 1 limited edition retailer exclusive comic, 1 remarked comic with a one-of-a-kind hand-drawn color sketch, and 1 High-End Ultra-Limited variant comic! Minimum value of $199.97 with a special package price of $120.25!

Final cover art may vary. All DF limited editions and signed books will ship within 60 days of the main book from its respective publisher. Allocations may occur.

Register your e-mail address for the latest DF information and contests at: WWW.DYNAMICFORCES.COM

All characters are ™ and ® of their respective owners. "Dynamic Forces" and the Dynamic Forces logo are ® and © 2025 Dynamic Forces, Inc. All rights reserved.

©PREVIEWSWORLD PREVIEWSWORLD.COM

THE PREMIER SOURCE FOR POP CULTURE COLLECTIBLES PRESENTS

Auction 242 Online Oct. 29 | Closes Nov. 19-20

Screen Used And Production Props

America's First Collectibles Auction House

SINCE 1967 HAKES AUCTIONS

We're always accepting quality consignments

Phone: 866.404.9800 | Email: hakes@hakes.com

P.O. Box 12001 York, PA 17402 | Hakes.com

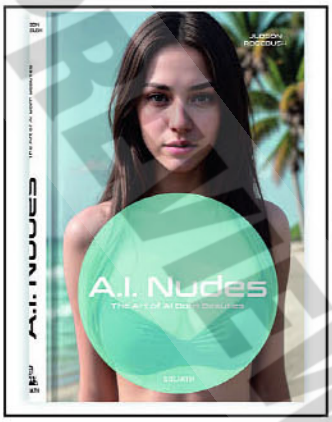

AI NUDES: THE ART OF AI BORN BEAUTIES HC

(A) Judson Rosebush

This collection of AI generated breath-taking dream women is imaginative, seductive and taboo at the same time. A visual masterpiece. This photo book is a must for lovers of beauty, lust and uninhibited fantasy. AI-generated nude photography is the new pop culture. Unique, entertaining, curious and photorealistically overwhelmingly intense! (STL346740) (C: 0-1-1)

MATURE THEMES

BOOK

HC, 6x9, 256pgs, FC.....$59.99

CELESTRIAL & ELYSIUM GIRLS HC

(A) Stefan Soell

Stefan Soell, renowned for his stunning photo collections like *My Favourite Top Models* and *Modern Urban Girls*, draws inspiration from the masters of antiquity and the Renaissance in his latest work, *Celestial & Elysium Girls*. This 352-page volume, crafted over 20 years, features Soell's signature use of side lighting to enhance the natural beauty and intricate details of his models. The book showcases 50 extraordinary women from 16 countries, blending innocence and allure in a way that is both captivating and enchanting. (STL346737) (C: 0-1-1) **NOTE:** This item may be available through other retail outlets before shipping to comic book specialty shops.

MATURE THEMES

PHOTOGRPAHY BOOK

HC, 8x10, 352pgs, FC.....$59.95

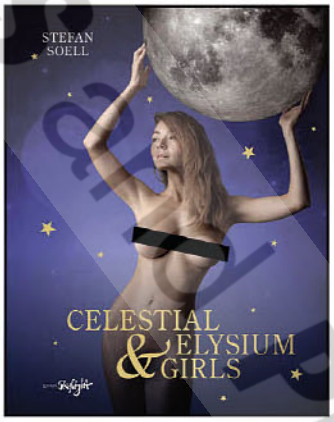

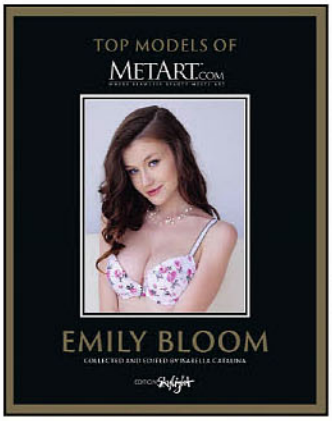

EMILY BLOOM: TOP MODELS OF METART HC

(A) Isabella Catalina

Youthful and tender, Ukrainian model Emily Bloom looks just like a fairy out of our fantasy. And what a sexy fairy she is! And a very flexible one too; as a former gymnast she can do spectacular exercises with her body. When Emily came into the picture all in the crew at Metart were just stunned. Emily is a classic combination of naturally sexy and adorably cute. Her sweet face and sensational figure, particularly her beautiful breasts, make a lasting impression. She's talented, too, an accomplished singer, musician, artist and actress; she is the epitome of smart sexiness. Still young and actively modeling as well as pursuing her creative dreams, it will be fascinating to see how Emily continues to "bloom." (STL346736) (C: 0-1-1) **NOTE:** This item may be available through other retail outlets before shipping to comic book specialty shops.

MATURE THEMES

PHOTOGRAPHY BOOK

HC, 8x10, 128pgs, FC.....$35.00

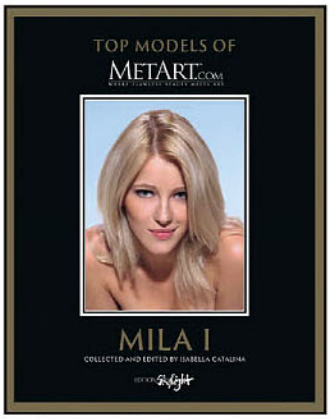

MILA I: TOP MODELS OF METART HC

(A) Isabella Catalina

Charming, quirky and effortlessly sexy, Ukrainian blonde Mila I would just be the ideal night nurse for all of us. The tall, slender sweetheart is on many members' all-time favorite slist, and it's easy to see why. Blue-eyed beauty Mila made her debut at the age of 18 in *Atenian* by Goncharov. Mila's appeal can be attributed not just to her athletic good looks but also to the vibrant personality that radiates out from her pictures. From the cute sun tattoo around her navel to the many candid shots of her playing the fool, everything about this irresistible girl suggests she is a whole lot of fun to be around. (STL346738) (C: 0-1-1) **NOTE:** This item may be available through other retail outlets before shipping to comic book specialty shops.

MATURE THEMES

BOOK

HC, 8x10, 128pgs, FC.....$35.00

STRAPLEZCOM HC

(A) Rose Eden

Launched over a decade ago, Straplez is synonymous with high-quality lesbian erotica. See these gorgeous girls rock each other's world, all captured in stunning pictures. Lovers of glamorous models in pantyhose/nylons and high heels will go wild for the explicit action as these uninhibited sapphic sweethearts use their fingers, tongues, and strap-on dildos to give each other real pleasure. (STL346739) (C: 0-1-1)

MATURE THEMES

PHOTOGRAPHY BOOK

HC, 8x10, 160pgs, FC.....$50.00

© PREVIEWS and PREVIEWSworld.com

RED FLOWER

VOLUME 1: THE YOUNG ROOSTER AND THE SUN

(W/A) LOUI

Keli is an impetuous teenager who dreams of only one thing: to undergo the Katafali ritual in order to become a man in the eyes of his tribe. However, the young boy struggles to fully embrace the peaceful philosophy of his people, as well as the wise counsel of his elders... It is then that Anansi, the sorcerer, has a vision of an apocalypse: the village is going to be invaded by foreigners endowed with mysterious and deadly powers! The members of the clan now face a dilemma: how to defend themselves when their beliefs impose non-violence? A modern blend of manga and ancestral African tales, RED FLOWER is an action and adventure Shonen that will take you into the explosive encounter of two opposing cultures, one filled with animism and spirituality.

A FUTURE CLASSIC, A BREATHE OF FRESH AIR IN THE SHONEN GENRE, REMINISCENT OF LEGENDARY MANGA TITLES LIKE NARUTO, ONE PIECE OR RADIANT!

© PREVIEWSworld.com

FairSquare GRAPHICS

ON SALE JAN 29

240 PAGES

5.1x7.1"

$14.99

SQUAREBOUND

BLACK & WHITE

MIDDLE GRADE+

FOC 12/16/24

READ THIS BOOK FROM RIGHT TO LEFT

KEY SELLING POINTS:

- COMING OF AGE STORY (SHONEN)
- BASED ON AFRICAN LEGENDS
- MANFRA (FRENCH MANGA)
- FIRST OF FIVE VOLUMES
- CREATOR OF GHANAIAN DESCENT

AN EXPLORATION OF AFRICAN TALES THROUGH THE EYES OF A YOUNG ASPIRING WARRIOR!

SHIPPING IN JANUARY

FEATURED ITEM

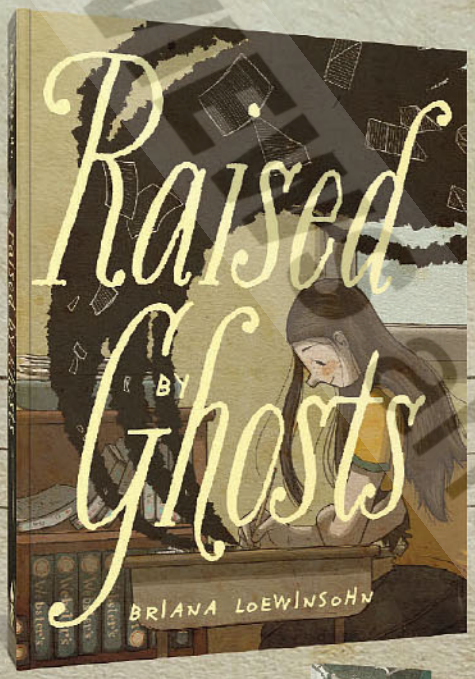

RAISED BY GHOSTS
By Briana Loewinsohn

$18.99 / SC / 224 pgs / FC / 7" x 9"

This brilliant YA graphic novel begins with a semi-autobiographical Briana in middle school. Classes are a bummer, but lunches are worse; either spent alone or being teased. Her parents are a mess, and largely absent. By high school, she makes friends but life at home remains fraught. When her relationships at school begin to falter, Briana must grapple with her sense of self-worth. *Raised By Ghosts* is a powerful graphic novel that eschews dramatic confrontations and sentimentality, underscoring instead that sometimes acceptance and love can be communicated through quiet moments and family bonds.

ALSO AVAILABLE

EPHEMERA: A MEMOIR

$24.99 JAN231535

PREVIEWSworld.com

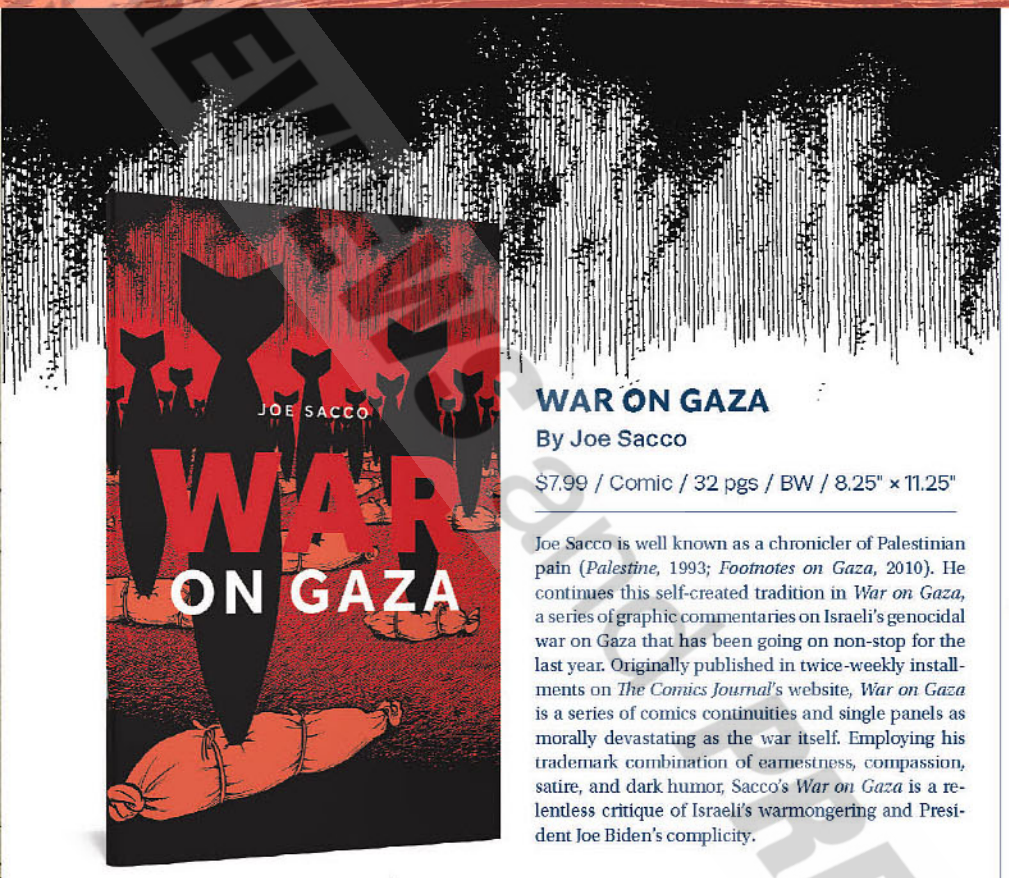

WAR ON GAZA

By Joe Sacco

$7.99 / Comic / 32 pgs / BW / 8.25" × 11.25"

Joe Sacco is well known as a chronicler of Palestinian pain (*Palestine*, 1993; *Footnotes on Gaza*, 2010). He continues this self-created tradition in *War on Gaza*, a series of graphic commentaries on Israeli's genocidal war on Gaza that has been going on non-stop for the last year. Originally published in twice-weekly installments on *The Comics Journal*'s website, *War on Gaza* is a series of comics continuities and single panels as morally devastating as the war itself. Employing his trademark combination of earnestness, compassion, satire, and dark humor, Sacco's *War on Gaza* is a relentless critique of Israeli's warmongering and President Joe Biden's complicity.

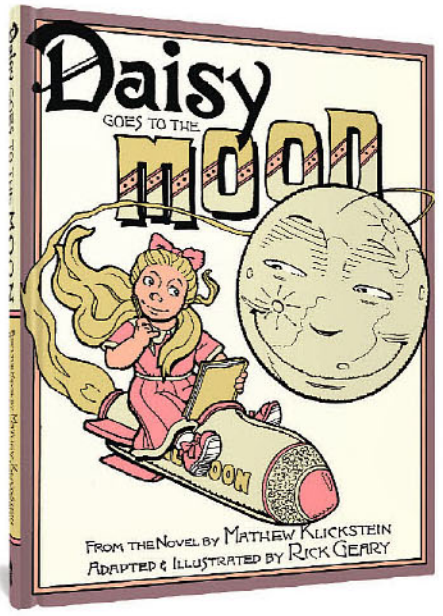

DAISY GOES TO THE MOON

By Rick Geary and Mathew Klickstein

$19.99 / HC / 96 pgs / BW / 8" × 10"

In 1919, Victorian author Daisy Ashford published a book she wrote at 9 years old to great success. Now, writer Mathew Klickstein and cartoonist Rick Geary have created a delightful graphic novel adaptation, in which Daisy goes to outer space, visits the cosmic automat, watches TV with a time traveler, and more! There's rollicking verbal and physical comedy as characters (sometimes literally) bounce off each other. Showcasing elements of Philip K. Dick, Douglas Adams, and Antoine de Saint-Exupéry, the book will delight readers as they discover Daisy's playful, madcap space adventures.

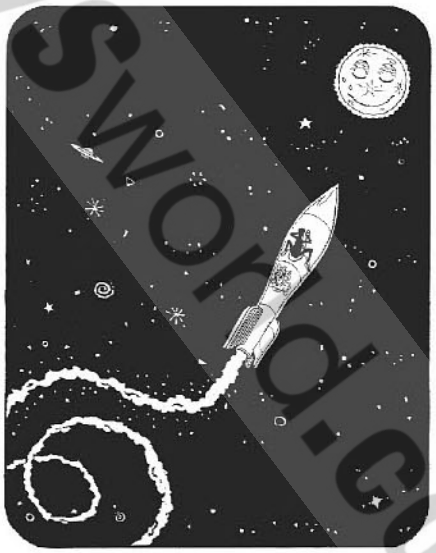

PREVIEWSworld.com

EVEN MORE FROM FANTAGRAPHICS

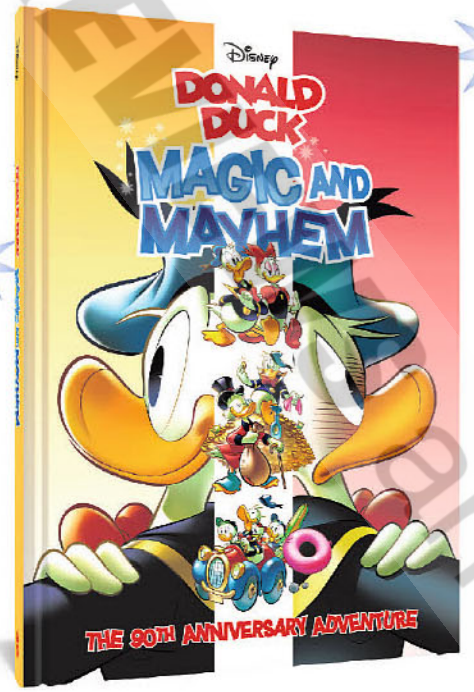

WALT DISNEY'S DONALD DUCK: MAGIC AND MAYHEM

By Alberto Savini, Vitale Mangiatordi, et al.

$19.99 / HC / 116 pgs / FC / 6.625" × 9"

It's Donald Duck's 90th anniversary, and a corps of European Disney comics masters are bringing his magic makeover to life in an all-new feature-length graphic novel! Donald doesn't want much in life: just a great plate of pancakes — and to be a better treasure hunter than Uncle Scrooge! And for everyone to follow his perfect example, and for his whole family to be superheroes! And the mystical E-Genie, an all-powerful being housed in a smartphone, is here to grant Donald's wackiest wishes before you can say "App-acadabra"! Can Scrooge McDuck, Daisy, Huey, Dewey and Louie, and Cousin Fethry save Duckburg from Donald... and our birthday boy from himself?

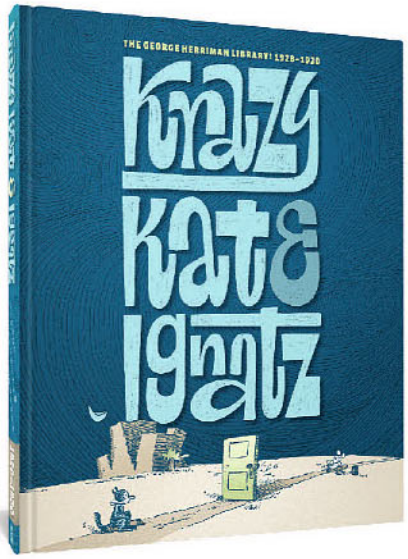

THE GEORGE HERRIMAN LIBRARY KRAZY & IGNATZ 1928–1930

By George Herriman

$49.99 / HC / 200 pgs / BW / 11.3" × 13.8"

In this volume: What insights can Krazy glean from an art exhibit of the old masters? What happens when Krazy applies for a job as a debt collector? What's with all the balloons? And volcanos? Why is a giraffe wandering lost in the desert? These are just some of the questions in this collection of the surreal adventures of Krazy Kat, Ignatz, and Offisa Pup. With incisive essays by Herriman scholars and reproductions of rare Herriman ephemera, the newest volume in our ongoing series makes it plain why *Krazy Kat* is considered to be the greatest comic strip of the 20th Century.

ALSO AVAILABLE FROM THE GEORGE HERRIMAN LIBRARY

1925–1927	**1919–1921**
$49.99 NOV221504	$35.00 AUG201333
1922–1924	**1916–1918**
$49.99 OCT211483	$35.00 OCT191893

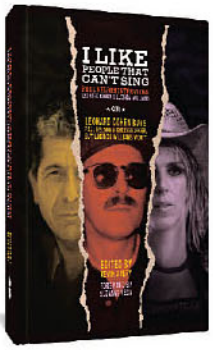

I LIKE PEOPLE THAT CAN'T SING: PAUL NELSON INTERVIEWS LEONARD COHEN & LUCINDA WILLIAMS

Edited by Kevin Avery, Foreword by Suzanne Vega

$29.99 / HC / 320 pgs / BW / 6" × 9"

Two long-lost interviews with Leonard Cohen and Lucinda Williams, by legendary rock critic Paul Nelson. Nelson encountered them when both were fighting just to be heard and these previously unpublished interviews provide the opportunity to compare upbringing, education, influences, loves and losses and the thought processes behind the music of Cohen and Williams. Also included is a heartfelt foreword by Suzanne Vega recounting her relationships with Cohen and Nelson.

© PREVIEWS world.com

FANGORIA PUBLISHING LLC

FANGORIA VOLUME 2 #26
(W) Various (A/CA) Various
Fangoria is a quarterly magazine covering the horror film genre since 1979. *Fangoria* relaunched in October 2018 as a quarterly collectible with in-depth interview with filmmakers, as well as retrospectives and columns by those in the horror film business. (STL346286) (C: 0-1-0)
MAGAZINE
100pgs, FC $19.79

1FIRST COMICS

FEATURED ITEM

THE BADGER: MAD MONKEY SHOCK `N` ROLL #1
(W) Mike Baron (A) Val Mayerik (CA) John McCrea
Mike Baron is back with more martial arts mayhem in the latest installment of *The Badger!* When Badger's friend purchases an island paradise off the coast of Venezuela, it may hold the cure for cancer or the end of the world! Will Badger be able to avert this apocalyptic crisis? (STL346916)
28pgs, FC (1 of 5)..... $6.99

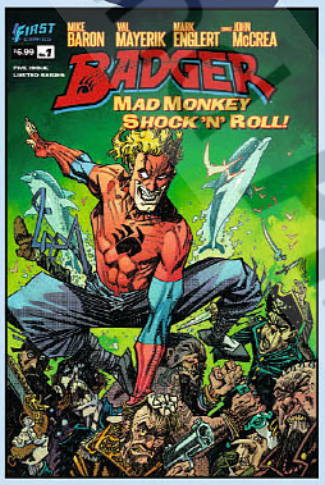

UNSUNG HEROES

FIRST SECOND BOOKS

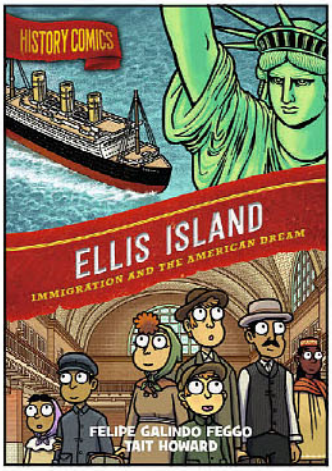

HISTORY COMICS: ELLIS ISLAND GN
(W) Felipe Galindo Feggo
(A) Tait Howard
Many Americans know someone who can trace their ancestry through Ellis Island. In addition to being part of the world-famous Statue of Liberty National Monument, this small piece of land once housed the main immigration processing center for the US, documenting upwards of twelve million people between 1892 and 1954! But how did it all get started? Discover the storied past of this once-great gateway to the United States and the countless people who it continues to inspire. (STL346790) (C: 0-1-0)
SOFTCOVER
SC, 6x9, 128pgs, FC $13.99
HARDCOVER
HC, 6x9, 128pgs, FC..... $21.99

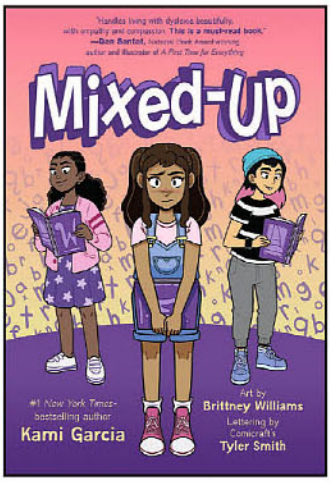

MIXED UP GN
(W) Kami Garcia
(A/CA) Brittney Williams
Stella knows fifth grade will be the best year ever. Her closest friends, Emiko and Latasha, are in her class and they all got the teacher they wanted. Then their favorite television show, *Witchlins*, announces a new guidebook and an online game! But when the classwork starts piling up, Stella struggles to stay on top. Why does it take her so long to read? And how can she keep up with friends in the Witchlins game if she can't get through the text-heavy guidebook? It takes loving teachers and her family to recognize that Stella has a learning difference, and after a dyslexia diagnosis she gets the support and tools she needs to succeed. (STL346778) (C: 0-1-0)
SOFTCOVER
SC, 6x9, 208pgs, FC $14.99
HARDCOVER
HC, 6x9, 208pgs, FC..... $22.99

SPOTLIGHT ON

SONG OF A BLACKBIRD GN
(W/A) Maria Van Lieshout
Fictionalized but based on actual events, *Song of a Blackbird* is a graphic novel with two intertwined timelines: one is a modern-day family drama, the other a courageous tale of art and resistance under Nazi occupation. In 1943 Amsterdam, Emma Bergsma's world changes when she witnesses Jewish families being forcibly deported to concentration camps. In that moment, she decides to joins the Dutch Resistance. In 2011 Amsterdam, Annick's world has changed as well. A search for a bone marrow donor for her beloved oma leads to a shocking revelation: her grandmother was secretly adopted as a child. The only clues to finding their lost family are a series of art prints hanging on the wall—each signed by a mysterious "Emma B." These two intertwining timelines reveal how art, in the face of nearly insurmountable adversity, can become our greatest lifeline. (STL346786) (C: 0-1-0)

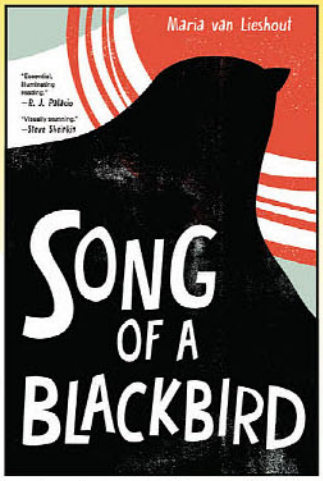

SOFTCOVER—SC, 6x9, 256pgs, FC $17.99
HARDCOVER—HC, 6x9, 256pgs, FC $25.99

FLIP CITY MAGAZINE

SPOTLIGHT ON

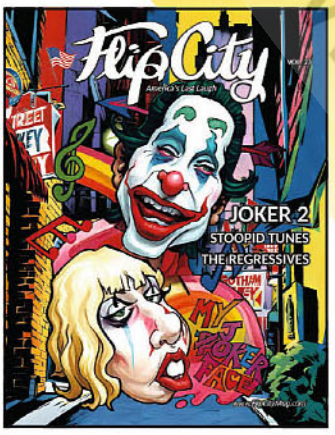

FLIP CITY MAGAZINE VOLUME 23
(W) Scott McKenzie & Various
(A) David MacDowell & Various
First Time in ***PREVIEWS!*** Irreverent comic satire returns with classic parodies, comics, savage articles, news, reviews, and puzzles from an international team of artists and writers in a magazine that Eisner Award-winner Mike Baron calls "brilliant satire" and "funnier than *MAD* and *Cracked*." Volume 23 gets mental with our *Joker 2* musical parody; a look back from the year 2055; plus Woke World goes to the Fair; The Regressives; Stoopid Tunes and more. Find out why *Flip City* may be America's last laugh! (STL347576) (C: 0-1-2)
MATURE THEMES
MAGAZINE
68pgs, FC $11.95

© PREVIEWS Publications

FLOATING WORLD COMICS

AMERICAN NATURE PRESENTS #2

(W) Greg & Fake, MARC KOPRINAROV
(A) Greg & Fake, Josh Pettinger
(CA) Greg & Fake
This newsprint magazine features stunning black and white comics by Greg and Fake, Nick Pyle, and more. A perfect introduction to the vibrant world of indie comics for those seeking something fresh and exciting. (STL347626) (C: 0-1-0)
MATURE THEMES
32pgs, B&W.....$6.00

GRAND ELECTRIC THOUGHT POWER MOTHER HC

(W/A/CA) Lale Westvind
Grand Electric Thought Power Mother collects six of Lale's past / omnipresent / futuristic minicomics. Previously printed in one-color Risograph, Lale has adapted these stories of woman & machine for juicy, three-color spot offset. In addition, find one new, never-before-seen story, writing from the artist, and more. Presented by Perfectly Acceptable Press. (STL347627) (C: 0-1-0)
MATURE THEMES
HC, 8x10, 336pgs, FC..... $40.00

REVELATIONS IN THE WINK OF AN EYE SC

(W/A) Jeffrey Lewis
It's the long-awaited complete (and completely mind-blowing) Jeffrey Lewis analysis of Moore and Gibbons's *Watchmen!* Musician/cartoonist Jeffrey Lewis has been writing and lecturing on *Watchmen* worldwide since 1997; now he collects this work into one enlightening and entertaining volume. This is an essay book that carefully justifies itself, a mega-zine of rare depth and insight. Get ready for a dazzling close look at the hidden themes and symbolic interplay that combine to make Watchmen tick. No matter how many times you've read *Watchmen* you'll never see it, or any comic book, the same way again! (STL347629) (C: 0-1-0)
COMIC JOURNALISM
SC, 7x10, 144pgs, FC.....$20.00

Ask your retailer for the
Customer Order Form
which includes a complete listing of all available items and their ship dates.

GALLERY

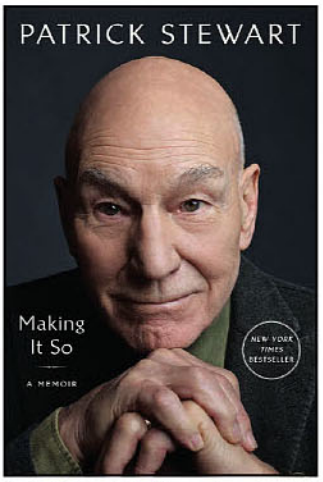

PATRICK STEWART: MAKING IT SO: A MEMOIR SC

(W) Patrick Stewart
From his acclaimed stage triumphs to his legendary onscreen work, Sir Patrick Stewart has captivated audiences around the world and across multiple generations in a career spanning six decades with his indelible command of stage and screen, whether as Captain Jean-Luc Picard of *Star Trek* fame, Professor Charles Xavier of Marvel's *X-Men* hit movie franchise, his more than forty years as part of the Royal Shakespeare Company, his unforgettable one-man show adapted from Charles Dickens's A Christmas Carol, or his comedic work. Now, he presents his stunning memoir, a revealing portrait of a driven artist whose astonishing life—from his humble beginnings in Yorkshire, England, to the heights of Hollywood and worldwide acclaim—proves a story as exuberant, definitive, and enduring as the author himself. (STL346566) (C: 0-1-0)
MEMOIR
SC, 6x9, 480pgs, PC.....$20.99

GEMSTONE PUBLISHING

ESSENTIAL ITEM

TEENAGE MUTANT NINJA TURTLES COVER

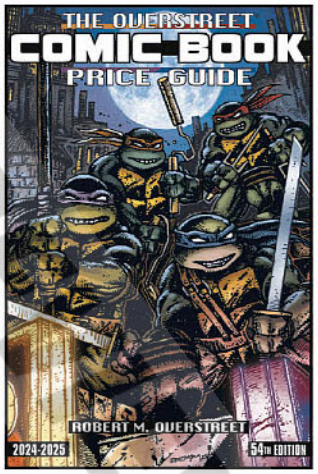

SHI COVER

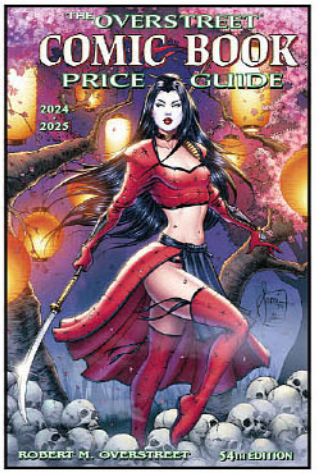

THE SHADOW COVER

THE OVERSTREET COMIC BOOK PRICE GUIDE VOLUME 54

(W) Robert M. Overstreet
(CA) Kevin Eastman
Inside its covers, this edition of *The Overstreet Comic Book Price Guide* celebrates the 40th anniversary of the *Teenage Mutant Ninja Turtles*, the 30th anniversaries of *Lady Death* and *Shi*, provides a broad overview of historic publisher Charlton Comics, and spotlights *The Shadow*! And, of course, it comes with new market reports, updated prices, and much more! The "Bible" of serious comic book collectors, dealers, and historians since it was first published in 1970, the *Guide* is released each July by Gemstone Publishing. Compiled by founder Robert M. Overstreet with contributions from an extensive roster of "Overstreet Advisors," the *Guide* offers insight into the complex and exciting comic book market. Features covers of the *Teenage Mutant Ninja Turtles* by Kevin Eastman and, exclusive to ***PREVIEWS*** and the direct market, *The Shadow* by Michael Wm.Kaluta, and connecting covers of *Lady Death* and *Shi* by Billy Tucci. (STL310299)
REFERENCE BOOK
TMNT SC (APR241534)—SC, 7x10, 1120pgs, FC.....$34.95
TMNT HC (APR241535)—HC, 7x10, 1120pgs, FC.....$44.95
SHI SC (APR241538)—SC, 7x10, 1120pgs, FC.....$34.95
THE SHADOW HC (APR241541)—HC, 7x10, 1120pgs, FC.....$44.95

A Creator You Should Know:
PAUL GULACY

In the mid-1970s, after the exodus of Jim Steranko, Neal Adams, and others, there was a veritable creative void in mainstream comics. Bursting upon the scene to fill that gap was Paul Gulacy and his work on *Shang-Chi: Master of Kung Fu*. Gulacy broke Marvel's "House Style" mold. Influenced by Steranko, Gulacy's art was slick, detailed, and eye-catching. But it was his magnificent storytelling ability that left its indelible mark. Heavily impacted by movies, editor Archie Goodwin described Gulacy's work as "film on paper." Movie director Quentin Tarantino said, "My favorite comic when it came out was *Master of Kung Fu*."

After *Master of Kung Fu*, Gulacy teamed with writer Don McGregor to produce the graphic novel, *Sabre*. He would go on to work on such pop culture icons as James Bond, Batman, Terminator, Star Wars, G.I. Joe, along with a host of independent titles. He has always found ways to push the medium's creative limits.

– *Michael Kronenberg*

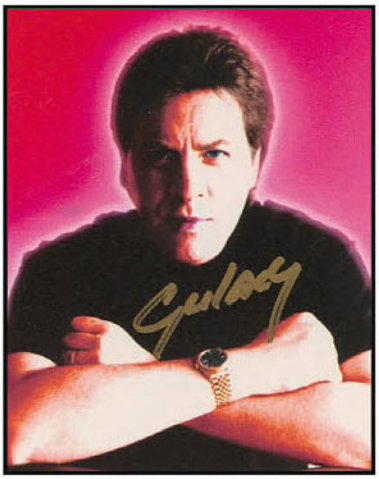

From the Famous Comic Book Creators Trading Card Set. © 1992 Eclipse.

INDUCTED INTO THE OVERSTREET HALL OF FAME: 2015

The Overstreet Comic Book Price Guide #45
2015

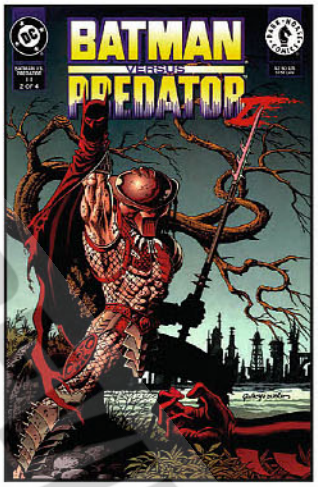

Batman vs. Predator II #2
1994

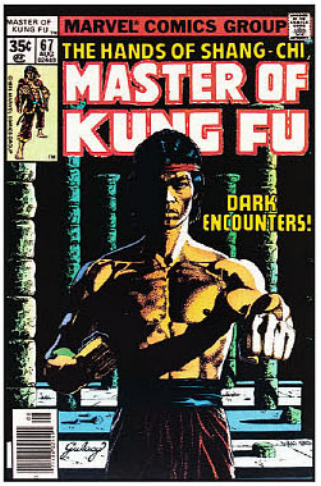

Master of Kung Fu #67
August 1978

Six From Sirius #3
September 1984

Vampirella #85
March 1980

All characters ©2024 their respective copyright holders. Overstreet® is a Registered Trademark of Gemstone Publishing. Comic Book Marketplace and CBM Saturn™ Gemstone Publishing. All rights reserved.

© PREVIEWS PREVIEWSworld.com

NOW AVAILABLE!

VISIT YOUR LOCAL COMIC BOOK RETAILER TODAY!

SEP241754

$44.95 HC

SEP241750

$34.95 SC

SEP241752

$34.95 SC

SEP241746

$59.95 HC

SEP241747

2ND EDITION

$40.00 HC MAR241625
$30.00 SC MAR241624

$40.00 HC MAR241627

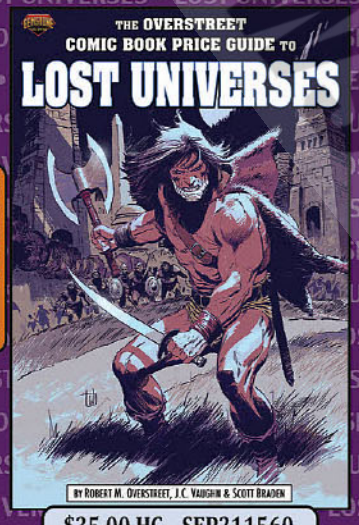

1ST EDITION

$35.00 HC SEP211560
$25.00 SC SEP211559

$35.00 HC SEP211562
$25.00 SC SEP211561

GEMSTONE PUBLISHING

WWW.GEMSTONEPUB.COM

All characters ©2024 respective Copyright holders. Used by permission.
Overstreet® is a Registered Trademark of Gemstone Publishing. All rights reserved.

40th Turtle-versary!

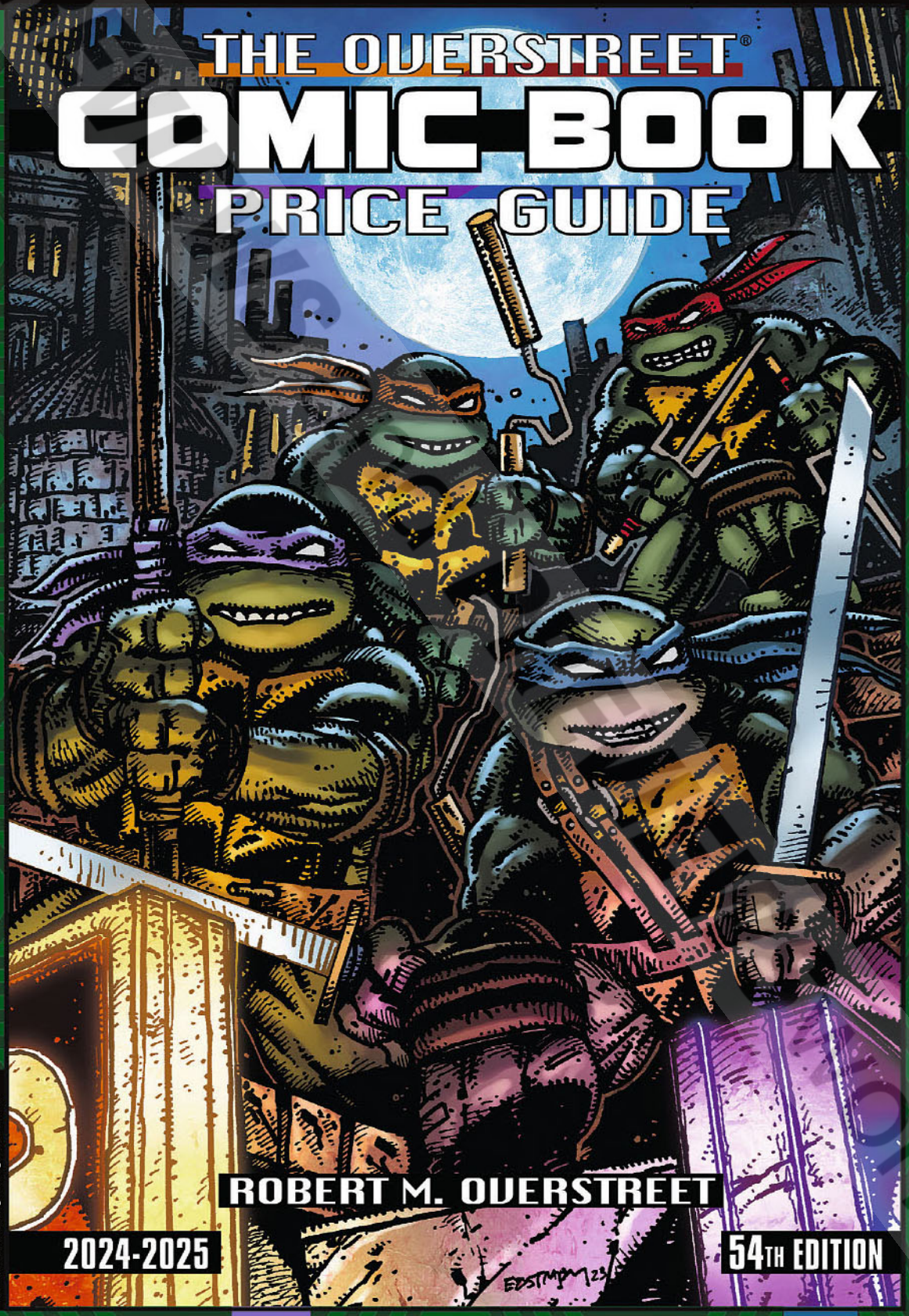

Teenage Mutant Ninja Turtles ©2024 Viacom. Overstreet® is a Registered Trademark of Gemstone Publishing. All rights reserved.

COVER BY KEVIN EASTMAN

This edition of *The Overstreet Comic Book Price Guide* celebrates the 40th anniversary of the Teenage Mutant Ninja Turtles, the 30th anniversaries of Lady Death and Shi, provides a broad overview of historic publisher Charlton Comics, and spotlights The Shadow.

All New Pricing Data

All New Market Reports

All New Feature Articles

All New Overstreet Hall of Fame Entries

On Sale Now!

SEP241749 HC $44.95

SEP241748 SC $34.95

GEMSTONE 1994 30 2024

THE BIG! BIG! OVERSTREET COMIC BOOK PRICE GUIDE VOLUME 54 SC

(W) Robert M. Overstreet (A) Various (CA) Aaron Lopresti

This oversized, limited-edition version of *The Overstreet Comic Book Price Guide* sells out faster and faster each year, and with good reason: it features just the pricing from the standard editions of the book, with none of the articles, ads, or other features. Perfect for serious comic book collectors, dealers and historians. Square bound with larger print. This year's edition of *The Big! Big! Overstreet* features two Golden Age covers: Aaron Lopresti's interpretation of the dynamic Phantom Lady and, exclusive to ***PREVIEWS*** and the direct market, Dean Haspiel's team-up of Fantomah with Wonderman and The Human Bomb (STL316847)

REFERENCE BOOK

THE PHANTOM LADY COVER (APR241532)—SC, 12x12, 800pgs, B&W.....$59.95
GOLDEN AGE TEAM-UP COVER (APR241533)—SC, 12x12, 800pgs, B&W.....$59.95

THE OVERSTREET GUIDE TO LOST UNIVERSES VOLUME 1 SC

(W) Robert M. Overstreet & Various (A) Various (CA) Jerry Ordway

UNSUNG HEROES

The highly collectible world of lost universes gets a brand-new specially focused edition of *The Overstreet Comic Book Price Guide* that also serves as a Photo-Journal of all the books listed. From in-depth looks at the original Milestone and Valiant to Tower's *T.H.U.N.D.E.R. Agents* and Charlton's superheroes, and from Topps' Kirbyverse and the MLJ/Archie heroes to Malibu's Ultraverse and Marvel's New Universe, this full-color book dives deep into Atlas-Seaboard, Comics Greatest World, Continuity, Defiant, Future Comics, Triumphant and more. Not only is packed with images and prices, but it also includes creator and collector interviews and insights. (STL201547)

REFERENCE BOOK

SC, 6x9, 528pgs, FC.....$25.00

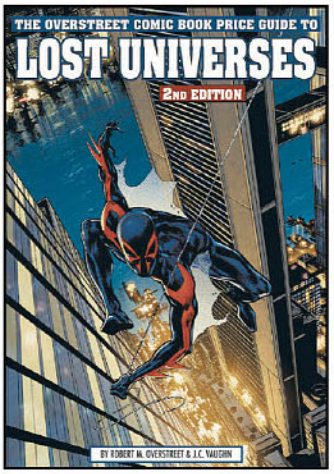

THE OVERSTREET GUIDE TO LOST UNIVERSES VOLUME 2 SC

(W) Robert M. Overstreet, J. C. Vaughn (CA) Butch Guice

UNSUNG HEROES

The ground-breaking second volume of *The Overstreet Comic Book Price Guide To Lost Universes* takes a tour through a whole new set of comic book worlds that have come and gone (and sometimes come again): Fawcett's Marvel Family, *Marvel 2099*, original Chaos! Comics, *Captain Canuck*, *Badger* and *Nexus*, *DNA Agents*, Tim Truman's *Scout*, BOOM!'s *Stan Lee Universe*, and others. Every comic listed in this book is pictured, and there are plenty of examples of original comic art as well, making it a hybrid of the Guide and the acclaimed Photo-Journals! With covers of *Spider-Man 2099* by Butch Guice (colors by Hi-Fi's Brian Miller), *Lady Death* by Diego Bernard (colors by Ceci De La Cruz), and *Scout* by Tim Truman. (STL304082)

REFERENCE BOOK

SC, 6x9, 336pgs, FC.....$30.00

GOLDEN BOOKS

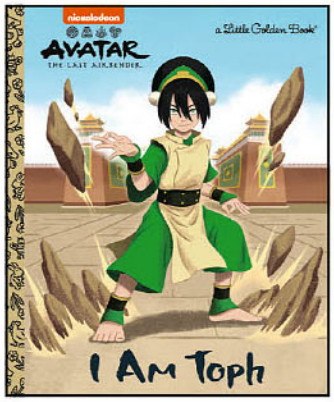

AVATAR: I AM TOPH LITTLE GOLDEN BOOK HC

(W) Mei Nakamura (A) Bao Luu

kids COMICS

Born into a wealthy family, 12-year-old Toph Beifong was expected to become a young woman of society. What nobody expected was that she would be one of the best Earthbenders in the four nations! Follow Toph's journey from competing in earthbending rumbles in secret as The Blind Bandit to travelling the world as the Avatar's earthbending master. This beautifully-illustrated *Little Golden Book* is perfect for children ages 2 to 5 and *Avatar* superfans of all ages! (STL348152) (C: 1-1-2) **NOTE:** Available only in US, Canada, and US territories.

ILLUSTRATED BOOK

HC, 7x8, 24pgs, FC.....$5.99

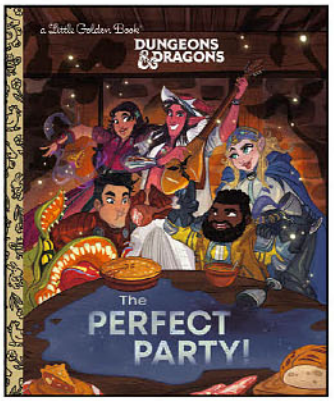

DUNGEONS & DRAGONS: THE PERFECT PARTY LITTLE GOLDEN BOOK HC

(W) David Lewman (A) Maria Malandrino

kids COMICS

Meet The Fallbacks, a ragtag adventuring party travelling the Forgotten Realms in search of adventure! Made up of a magic-wielding wizard, a stealthy rouge, a brave fighter, a healing cleric, and a charismatic bard, each member of the team brings their own special skills and talents to a mission! And they'll need every skill they have as they journey into the Undermountain dungeon to save their beloved pet Uggie in this *Little Golden Book*. This storybook is perfect to introduce children to several iconic playable classes of *Dungeons & Dragons* and teach them that differences help make a great team! It's a great book for kids ages 2 to 5 years old as well as collectors and *Dungeons & Dragons* fans of all ages. (STL348151) (C: 1-1-2) **NOTE:** Available only in US, Canada, and US territories.

ILLUSTRATED BOOK

HC, 7x8, 24pgs, FC.....$5.99

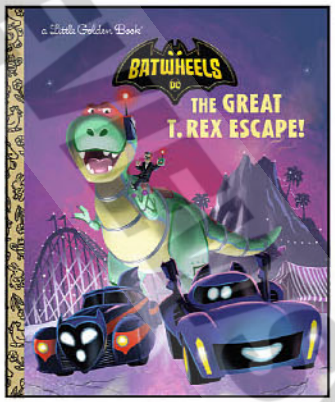

DC BATWHEELS: THE GREAT T. REX ESCAPE LITTLE GOLDEN BOOK HC

(W/A) Golden Books

kids COMICS

Bam the Batmobile and the Batwheels roar onto the streets to fight crime—and maybe learn a few everyday lessons along the way in this action-packed, original *Little Golden Book*, based on the hit pre-school animated series *DC Batwheels!* The Batwheels put the pedal to the metal as they work together to keep the streets of Gotham City safe from Super Villain Doctor Moon and his army of dinosaur robots! (STL348145) (C: 1-1-2) **NOTE:** Available only in US, Canada, and US territories.

ILLUSTRATED BOOK

HC, 7x8, 24pgs, FC.....$5.99

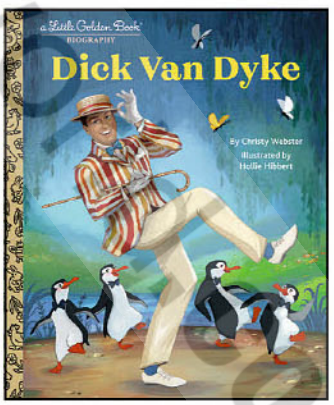

DICK VAN DYKE LITTLE GOLDEN BOOK HC

(W) Christy Webster (A) Hollie Hibbert

kids COMICS

Dream big with a Little Golden Book biography about the beloved TV and movie star, Dick Van Dyke who has been entertaining audiences for more than 70 years. It's the perfect introduction to nonfiction for young readers—as well as fans of all ages! This *Little Golden Book* about Dick Van Dyke—the multi-talented star of movies including *Mary Poppins* and *Chitty Chitty Bang Bang*, and the classic TV comedy *The Dick Van Dyke Show*—is an inspiring read-aloud for young kids as well as fans of any age! (STL348158) (C: 1-1-2) **NOTE:** Available only in US, Canada, and US territories.

ILLUSTRATED BOOK

HC, 7x8, 24pgs, FC.....$5.99

DISNEY CINDERELLA: A DREAM IS A WISH YOUR HEART MAKES GOLDEN BOOK HC

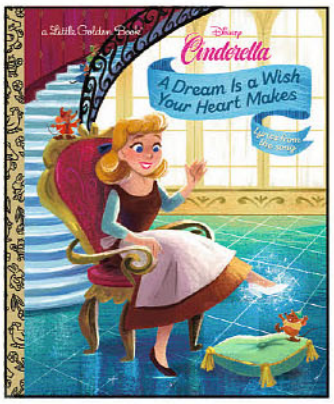

(W) Golden Books
(A) Gabby Zapata

kids COMICS

Princess Cinderella has big dreams in her heart, and she's determined to make them come true! This beautifully illustrated *Little Golden Book* featuring the lyrics to the beloved song "A Dream is a Wish Your Heart Makes" and scenes from Disney's *Cinderella* is sure to be a treasure for children ages 2 to 5 as well as *Little Golden Book* collectors and Disney fans of all ages. (STL348161) (C: 1-1-2) **NOTE:** Available only in US, Canada, and US territories.

ILLUSTRATED BOOK

HC, 7x8, 24pgs, FC..... $5.99

MAYA ANGELOU LITTLE GOLDEN BOOK HC

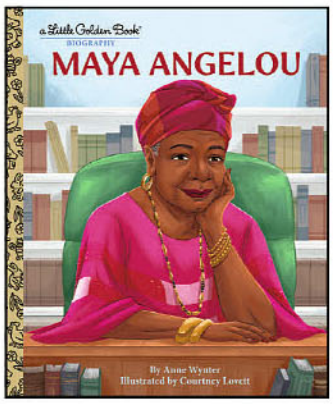

(W) Anne Wynter (A) Courtney Lovett

kids COMICS

Little Golden Book biographies are the perfect introduction to nonfiction for young readers—as well as fans of all ages! This Little Golden Book about Maya Angelou—the acclaimed poet, lecturer, Civil Rights activist, and author of *I Know Why the Caged Bird Sings*—is an inspiring read-aloud for young readers. (STL348153) (C: 1-1-2) **NOTE:** Available only in US, Canada, and US territories.

ILLUSTRATED BOOK

HC, 7x8, 24pgs, FC..... $5.99

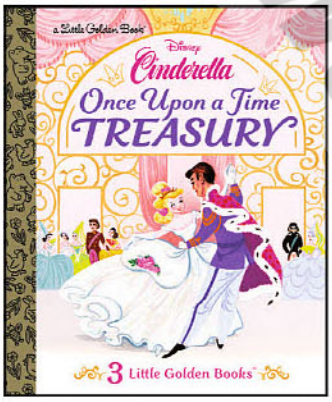

DISNEY CINDERELLA: ONCE UPON A TIME TREASURY GOLDEN BOOK HC

(W) Golden Books
(A) Disney Storybook Artists

kids COMICS

Celebrate *Cinderella*'s 75th anniversary with this collection of three Little Golden Books starring the Disney Princess and her friends! This hardcover Little Golden Book collection includes three stories: Walt Disney's *Cinderella* and *Cinderella's Friends*—both featuring beautiful vintage art—and *Cinderella* in the iconic 1950's movie style. A great value, this book is perfect for kids ages 2 to 5 and *Little Golden Book* fans of all ages! (STL348164) (C: 1-1-2) **NOTE:** Available only in US, Canada, and US territories.

ILLUSTRATED BOOK

HC, 7x8, 80pgs, FC..... $11.99

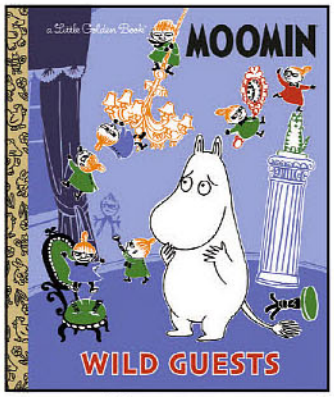

MOOMIN: WILD GUESTS LITTLE GOLDEN BOOK HC

(W/A) Golden Books

kids COMICS

For the first time ever, the beloved *Moomin* characters star in their very own Little Golden Book! One calm and quiet June evening, when the inhabitants of Moominvalley had gone to sleep, the Moomin house almost began to fall apart. There was a loud knock on the door, and in an instant, the whole of the Moomin family was awake.... This Little Golden Book retells the tale of how the small but fierce character, Little My, first met Moominmamma and Moominpappa and came to live with the Moomin family. This humorous and heartwarming story will delight children ages 2 to 5, as well as *Moomin* fans and *Little Golden Book* collectors. (STL348150) (C: 1-1-2) **NOTE:** Available only in US, Canada, and US territories.

ILLUSTRATED BOOK

HC, 7x8, 24pgs, FC..... $5.99

THE GILMORE GIRLS FUNKO POP! LITTLE GOLDEN BOOK HC

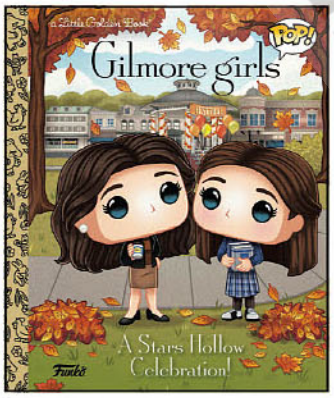

(W) Lauren Clauss (A) Meg Dunn

kids COMICS

The town of Stars Hollow has a festival for any occasion—and every season! Celebrate them all—from the Fall Harvest Festival to the Winter Carnival, to those Lazy, Hazy, Crazy Days of Summer—as you teach little ones about different seasons with Lorelai, Rory, Luke, Emily, Richard and all of their friends in this *Little Golden Book!* Featuring adorable Funko POP! art, is the perfect gift for kids ages 2 to 5 or *Gilmore Girls* and Funko fans of all ages! (STL348156) (C: 1-1-2) **NOTE:** Available only in US, Canada, and US territories.

ILLUSTRATED BOOK

HC, 7x8, 24pgs, FC..... $5.99

STAR WARS: A BATUU ADVENTURE! LITTLE GOLDEN BOOK HC

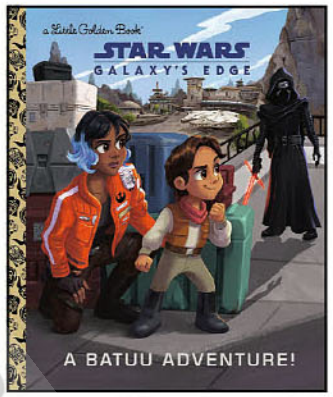

(W) Jeneanne DeBois (A) Bill Robinson

kids COMICS

Explore a galaxy far, far away in this Little Golden Book based on the Disney Parks' Galaxy's Edge *Star Wars* attraction! When a young, curious boy and his family stop on Batuu to refuel their ship, he quickly gets swept into a rebel adventure! Follow his journey as he explores the streets of Black Spire Outpost in this *Little Golden Book* that features locations, characters, and creatures from the Disney Parks' *Star Wars*-themed Galaxy's Edge attraction. This exciting book is perfect for kids 5 and up and *Star Wars* fans and collectors of all ages. (STL348154) (C: 1-1-2) **NOTE:** Available only in US, Canada, and US territories.

ILLUSTRATED BOOK

HC, 7x8, 24pgs, FC..... $5.99

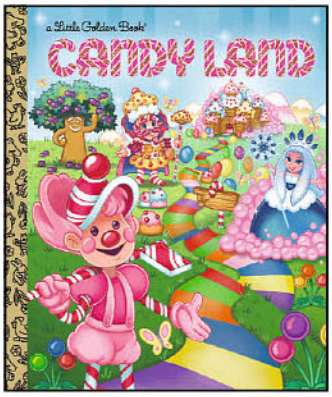

HASBRO CANDY LAND LITTLE GOLDEN BOOK HC

(W) Christy Webster (A) Meg Dunn

kids COMICS

Venture into the whimsical world of *Candy Land* in this new *Little Golden Book!* Explore Lollipop Woods, race to Candy Castle, and meet beloved characters like Queen Frostine and Mr. Mint—all while going on a sweet adventure! This beautifully illustrated book is perfect for kids ages 2 to 5 and collectors of all ages! (STL348157) (C: 1-1-2) **NOTE:** Available only in US, Canada, and US territories.

ILLUSTRATED BOOK

HC, 7x8, 24pgs, FC..... $5.99

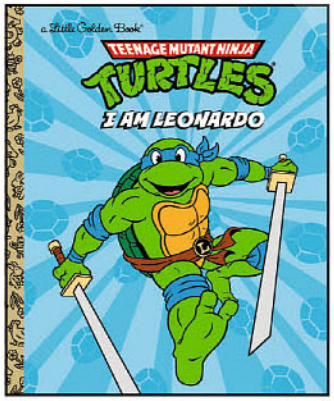

TEENAGE MUTANT NINJA TURTLES: I AM LEONARDO LITTLE GOLDEN BOOK HC

(W/A) Golden Books

kids COMICS

Meet Leonardo, the leader of the Teenage Mutant Ninja Turtles. Confident and bold, he's always ready to battle bad guys—if only he could wrangle his rambunctious brothers! Fans of *Teenage Mutant Ninja Turtles* ages 2 to 5 will enjoy this Little Golden Book that's also sure to excite collectors. (STL348149) (C: 1-1-2) **NOTE:** Available only in US, Canada, and US territories.

ILLUSTRATED BOOK

HC, 7x8, 24pgs, FC..... $5.99

© PREVIEWS Publications. Not to be reproduced without permission.

ULTIMATE ART ULTIMATE FORMAT LIMITED

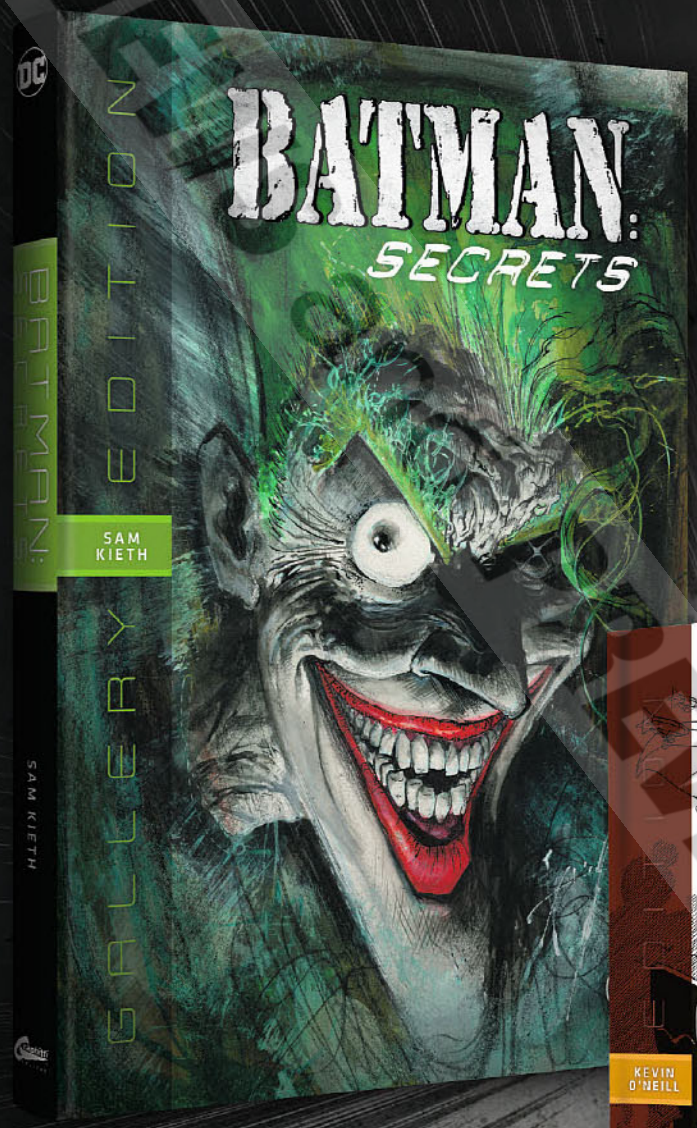

GRAPHITTI DESIGNS
Graphitti DESIGNS
GALLERY EDITION

BATMAN: SECRETS–SAM KIETH –VARIANT EDITION

Contains complete *Batman: Secrets* #1-5, Batman: *Confidential* #40 along with covers and assorted artwork. 248 pages. 12" x 17"

SRP: $125.00

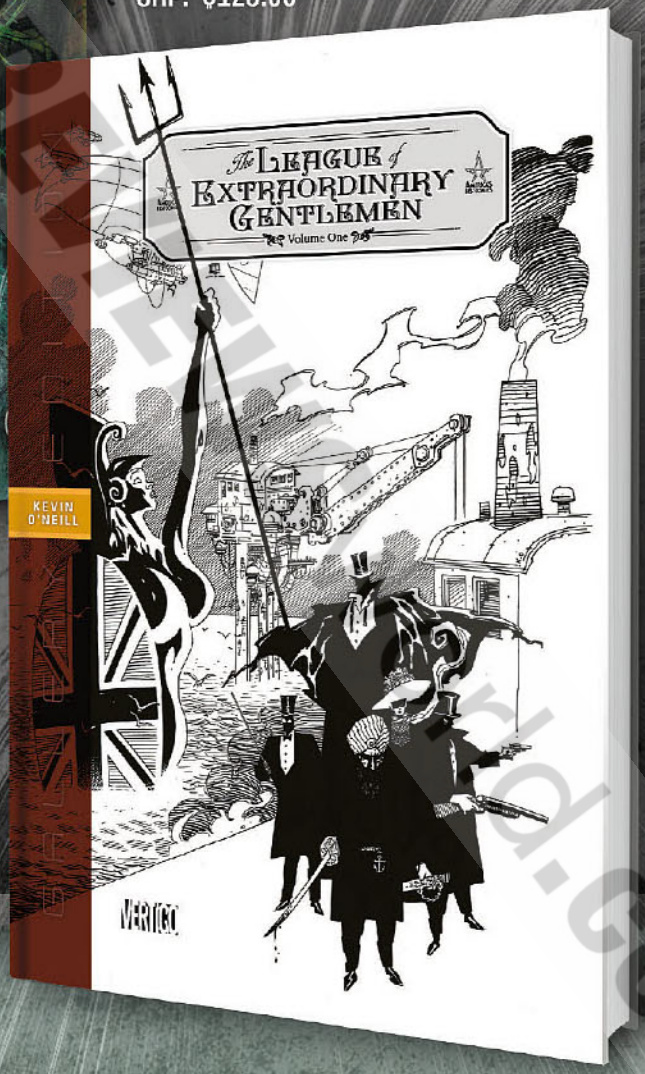

LEAGUE OF EXTRAORDINARY GENTLEMEN: VOL. 1–KEVIN O'NEILL –VARIANT EDITION

Contains the complete *LOEG: Vol. 1* #1-6 saga by Moore/O'Neill along with covers and assorted artwork. 184 pages. 12" x 17"

SRP: $125.00

© & TM DC

PREVIEWSworld.com

© Graphitti Designs

EDITION VARIANTS

EACH LIMITED-EDITION BOOK FAITHFULLY REPRODUCES THE ORIGINAL ART OF YOUR FAVORITE ARTISTS AT ACTUAL SIZE.

- Deluxe, large format hardcover books
- High-Resolution, 200 line screenprinting on heavy, 160gsm acid-free paper
- Smythe-Sewn, lay-flat binding

Graphitti™ DESIGNS

GRAPHITTI DESIGNS GALLERY EDITIONS ...THE ART OF THE COMICS

graphittidesigns.com

VARIANT EDITIONS AVAILABLE TO DIAMOND ACCOUNTS FOR THE FIRST TIME EVER.

May be allocated based on orders received.

© PREVIEWS and PREVIEWSWORLD.com

X-MEN
THE ANIMATED SERIES

MAGNETO UNHELMETED
1/7 SCALE MINI-BUST

SPIDER-MAN
The Animated Series

GREEN GOBLIN
1/7 SCALE MINI-BUST

COMING SUMMER 2025
DiamondSelectToys.com

Also Available!

Also Available!

MARVEL
© 2024 MARVEL

DIAMOND SELECT TOYS 25 YEARS

FIND A COMIC SHOP
comicshoplocator.com

Diamond Select Toys and Collectibles is a trademark of Diamond Select Toys and Collectibles, LLC.
© 2024 Diamond Select Toys and Collectibles. All Rights Reserved.
Comic Shop Locator Service and CSLS logo © Diamond Comic Distributors Inc. All Rights Reserved.
Final product may vary.

GRAPHIX

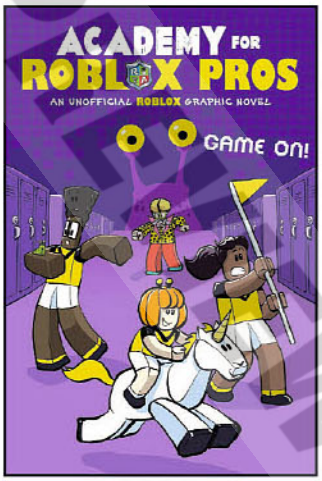

ACADEMY FOR ROBLOX PROS VOLUME 2: GAME ON! GN

(W/A) Louis Shea

Do you have what it takes to be a student at the academy for *Roblox* pros? Jump back in with the second book in the unofficial *Roblox* graphic novel series, *Academy for Roblox Pros!* Mitch and his friends are back once again to save the digital world from the mysterious Mr. Warlock! Will they be able to use all of the new skills they learn at Roblox Academy in order to thwart Mr. Warlock's plans or will they be zapped back to reality once and for all? (STL346718) (C: 0-1-0)

SC, 6x9, 160pgs.....$16.99

FRESH START GN

(W/A/CA) Gale Galligan

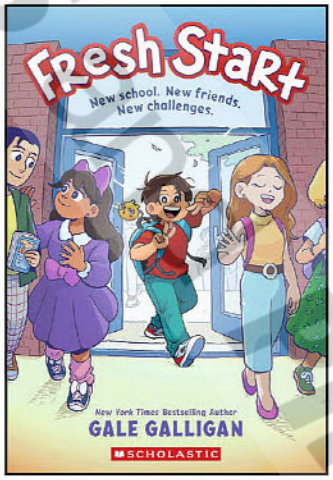

Ollie Herisson's dad is a diplomat, which means her family moves around a lot. She has already lived in Singapore, Korea, France, and the United States. When Ollie starts at a new school, she doesn't worry about making a good impression because she knows that when her family inevitably moves again, she'll get a fresh start somewhere else. A complete reset. It doesn't matter if her classmates think she's weird for pretending that she lives in the world of an imagined anime, or if she makes an enemy out of the most popular girl in her class, or if she just does something hugely embarrassing! But after moving from Germany to Virginia and having a mortifying first day at her new school, Ollie is shocked to learn that her parents are going to buy a house so that Ollie and her sister, Cat, can finish grade school in one place. Can Ollie figure out how to both be herself and make real friends when she can't run away from her life? (STL346716) (C: 0-1-0)

SOFTCOVER—SC, 6x9, 288pgs, FC.....$14.99
HARDCOVER—HC, 6x9, 288pgs, FC.....$24.99

HARPER ALLEY

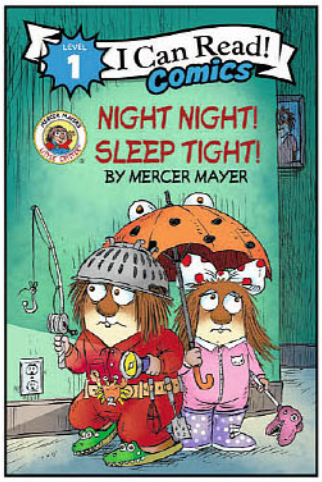

I CAN READ COMICS—NIGHT NIGHT! SLEEP TIGHT! GN

(W/A) Mercer Mayer

kids COMICS

It's bedtime for Little Critter and Little Sister, but when there's a strange sound in the night, the two set out to find the source of the "tap-tap." Things that look like monsters in the dark turn out to be innocent in this nighttime adventure! Will they ever find out what's making the sound? Emergent readers will enjoy the humor and mystery in *Little Critter: Night Night! Sleep Tight!*, a Level One *Little Critter I Can Read Comics* story. (STL347167) (C: 0-1-0)

SC, 6x9, 32pgs, FC.....$5.99

FEATURED ITEM

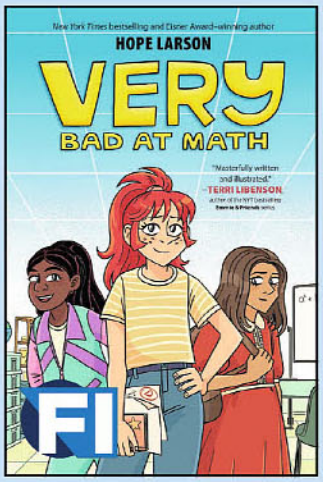

VERY BAD AT MATH GN

(W/A/CA) Hope Larson

Verity "Very" Nelson can do it all. She's student body president, debate club whiz, and first chair clarinetist. She can even do more push-ups than anyone at her school. You could say she's pretty much the best at everything... Well, almost everything. Everything except math. And it's not like she doesn't try. Math just doesn't make *sense* in her brain. But it better start soon, or else she can kiss her presidency—and her campaign promises—goodbye. Soon she finds herself enrolled in a remedial math class, where, despite her best efforts, failure persists. All seems lost until a teacher helps her discover the truth: Verity has dyscalculia, a learning disability that causes her to mix up numbers. Armed with a new perspective, can Verity pass math, keep her presidency, and make good on her word to the student body she loves so much? Or will her presidency—and perfect reputation—all come crashing down? (STL347147) (C: 0-1-0)

SOFTCOVER—SC, 6x9, 240pgs, FC.....$15.99
HARDCOVER—HC, 6x9, 240pgs, FC.....$24.99

HENRY HOLT

CHICKENPOX GN

(W/A) Remy Lai

kids COMICS

All big sister Abby wants is to spend more time with her friends, far away from the sticky fingers and snooping eyes of her annoying brothers and sisters. But when a case of the chickenpox leaves the Lai kids covered in scratchy red spots and stuck at home together for two weeks of nonstop mayhem, Abby thinks this might be the end... of her sanity! Yet she feels responsible for the situation since her best friend was Patient Zero and brought chickenpox into their home. Will the itch to escape her siblings overwhelm Abby or will she realize being a big sister isn't all bad? Full of heart and hijinks, *Chickenpox* showcases what gets us through good times and bad: family. (STL346771) (C: 0-1-0)

SOFTCOVER—SC, 6x9, 240pgs, FC.....$14.99
HARDCOVER—HC, 6x9, 240pgs, FC.....$22.99

HI FRUCTOSE

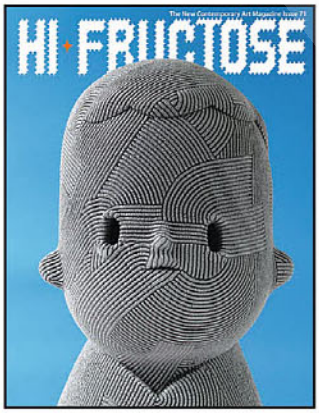

HI-FRUCTOSE MAGAZINE QUARTERLY #73

In this issue we have specially selected artists as well our popular bonus insert on contrasting paper stock in the center! *Hi-Fructose* showcases an eclectic mix of underground artists, pop surrealists, emerging and rediscovered counter cultures, and awe inspiring spectacles from around the world. *Hi-Fructose*'s beautiful layouts feature in-depth features and interviews with cutting edge artists, creators, and many many surprises yet to be revealed all jam packed into one place. Edited by artists Annie Owens and Attaboy. (STL348042) (C: 0-1-1)

MAGAZINE
120pgs, FC.....$12.95

© PREVIEWS Publications

OFFERED AGAIN: UNSUNG HEROES

THE INCAL: DYING STAR

by Dan Watters & Jon Davis-Hunt

Commander Kaimann's lover is dead, his home of Tortuga destroyed, his crew noncorporeal, and his crocodilian mutation is taking over his body. Suddenly, a chance encounter with a strange violin connects him to Aurora, a woman living in a future facing almost certain destruction. Will their love triumph... or will all fall to the rot and the worm?

DIAMOND CODE: MAR231578

MAKHNO: UKRAINIAN FREEDOM FIGHTER

by Philippe Thirault & Roberto Zaghi

The spellbinding true story of infamous anarchist and freedom fighter Nestor Makhno, a military strategist from humble origins who tirelessly defied both the Bolsheviks and the Germans to protect his homeland in early 20th century Ukraine.

DIAMOND CODE: JAN221480

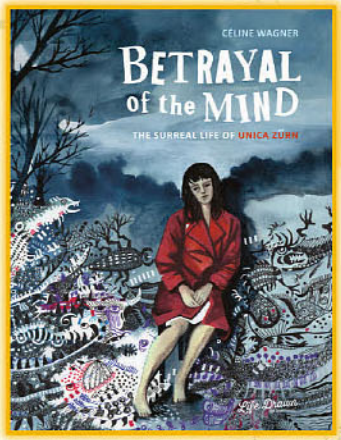

BETRAYAL OF THE MIND: THE SURREAL LIFE OF UNICA ZÜRN

by Céline Wagner

One of the only prominent female figures of the Surrealist movement, Unica Zürn was tormented by inner demons that she shared through her work. As schizophrenia began to overtake her, madness became her only way to be in the world.

DIAMOND CODE: MAY241670

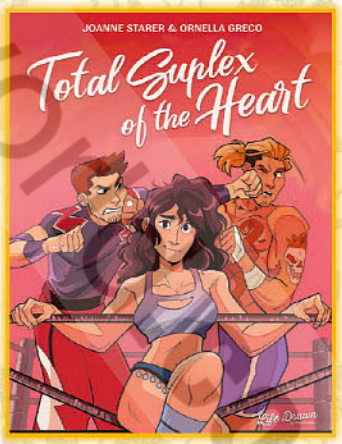

TOTAL SUPLEX OF THE HEART

by Joanne Starer & Ornella Greco

Georgie is fresh out of school and struggling as a freelance journalist when she decides to go undercover for a piece on the local hardcore wrestling scene. Quickly swept up in the drama both in and out of the ring, she must wrestle with the question: who really holds the power in her life?

DIAMOND CODE: APR241577

© PREVIEWS and PREVIEWSworld

BEETHOVEN: A STAND FOR FREEDOM

by Régis Penet

1806. The great Napoleonic conquests are underway and Austria is now occupied by French troops. One fateful night, Ludwig van Beethoven defies the demands of these "servants of tyranny" and others who intend to exploit him. By refusing to play, Ludwig van Beethoven declares himself a free man and would remain such for the rest of his life.

DIAMOND CODE: AUG221513

VANN NATH: PAINTING THE KHMER ROUGE

by Matteo Mastragostino & Paolo Vincenzo Castaldi

In 1978, a young painter named Vann Nath was arrested by the Khmer Rouge and ordered to put his talent to use to glorify his captors. Upon his release he continued painting—this time, to remember and pay tribute to the victims of Pol Pot's regime.

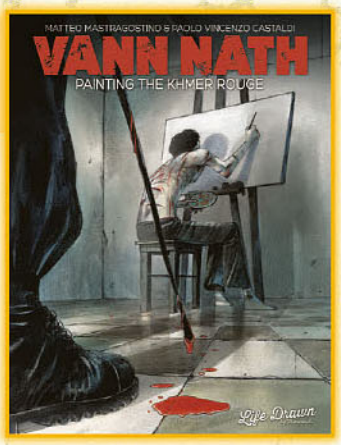

DIAMOND CODE: NOV211476

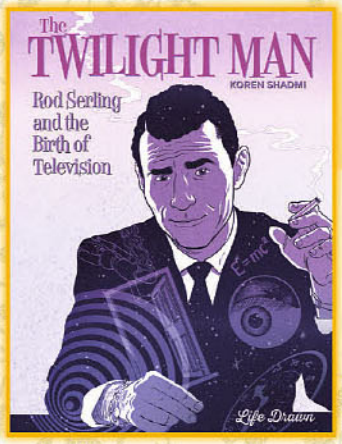

THE TWILIGHT MAN: ROD SERLING AND THE BIRTH OF TELEVISION

by Koren Shadmi

Once regarded by the entertainment business as the "Angry Young Man" of Television, follow Hollywood revolutionary Rod Serling's rise to fame in the Golden Age of Television, and his descent into his own personal Twilight Zone.

DIAMOND CODE: FEB231461

THE GOLDEN VOICE: THE BALLAD OF CAMBODIAN ROCK'S LOST QUEEN

by Gregory Cahill & Kat Baumann

The true story of beloved Cambodian singer Ros Serey Sothea, whose "Golden Voice" helped define the country's Golden Age of music until her disappearance during Pol Pot's Khmer Rouge. Developed alongside the surviving family who knew her, and accompanied by an interactive soundtrack.

DIAMOND CODE: AUG231993

© PREVIEWS and PREVIEWSworld.com

INSIGHT EDITIONS

THE ART OF DESTINY VOLUME 3 HC

Immerse yourself in the stunning, dynamic world of *Destiny* with never-before-seen art and exclusive interviews from the Bungie team. *The Art of Destiny* Volume 3 is a celebration of the stunning, dynamic visual style beloved by *Destiny* fans. Featuring hundreds of pieces of concept art, the book picks up where the previous volume left off in 2017. It features everything from early sketches and illustrations of characters, to paintings of sweeping vistas used to shape the in-game worlds. With stunning imagery, interviews with the development team, and more, this volume is a must-have for Guardians everywhere! (STL346631) (C: 0-1-0) **NOTE:** Available only in US, Canada, and US territories.

ART BOOK

HC, 9x12, 216pgs, FC.....$50.00

DISNEY'S HERCULES: THE ART OF GERALD SCARFE HC

(A) Gerald Scarfe

From zero to hero, discover the magic and creativity that went into creating *Hercules*, Disney's uniquely animated film. Each chapter gives insight into the artist's creative process and presents striking outtakes and brainstorms for what could have been—such as alternative designs and fun facts. Gerald Scarfe, an English cartoonist also known for his work on Pink Floyd's *The Wall*, offers unprecedented access to his personal archives and takes the reader on a journey through the process of creating *Hercules*' classic on-screen characters. Featuring in-depth interviews with Gerald Scarfe and a foreword by President & Producer of Disney Theatrical Production Tom Schumacher, *The Art of Hercules* is a must-read for Disney fans and artists alike! (STL332690) (C: 0-1-0)

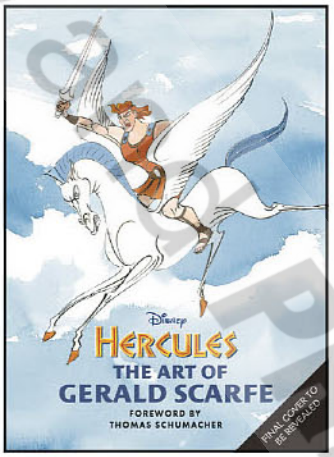

RES. from ***PREVIEWS*** Vol. XXXIV #8 (AUG241836)

ART BOOK

HC, 9x13, 304pgs, FC.....$75.00

MARVEL STUDIOS: INGREDIENTS ASSEMBLE! THE OFFICIAL COOKBOOK HC

(W) Jenn Fujikawa & Various

Feast like an Asgardian, grill up the perfect cheeseburger, or chill out with some Avenger-inspired ice cream with *Marvel Studios: Ingredients Assemble! The Official Cookbook of the Marvel Cinematic Universe!* The *only* official MCU cookbook, this volume will let you revisit your favorite scenes and locations from the films, bringing a touch of adventure into your kitchen. Feast on recipes directly inspired by the *Infinity Saga*, like Wanda's paprikash from *Captain America: Civil War*, Wakandan delicacies from *Black Panther*, or Peter's bodega sandwich from *Spider-Man: Homecoming*. Including an entire universe's worth of easter eggs, this cookbook is a love letter to the MCU. (STL332698) (C: 1-1-1)

RES. from ***PREVIEWS*** Vol. XXXIV #8 (AUG241838)

COOKBOOK

HC, 8x10, 192pgs, FC.....$34.99

IPI COMICS

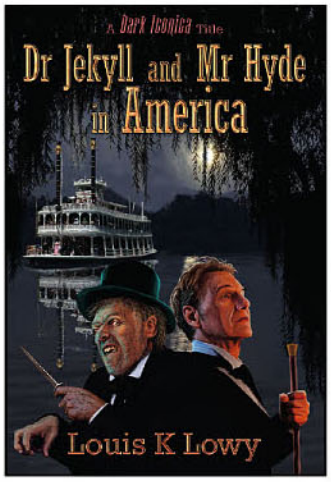

DR. JEKYLL AND MR. HYDE IN AMERICA SC

(W) Louis K. Lowy
(CA) J. Scherpenhuizen

The murderous Mister Hyde, and alter ego, London's goodly Doctor Jekyll, actually survive the Victorian-era case documented by Robert Louis Stevenson: And they flee to the USA! However, as Jekyll travels from bustling New York to balmy Florida, Hyde's brutality and deviousness increase, and he plans to obliterate Jekyll's personality—forever! (STL348479) (C: 0-1-2)

MATURE THEMES

SC, 6x9, 298pgs, B&W.....$18.99

SHERLOCK HOLMES: DARK DETECTIVE #3

(W) Christopher Sequeira
(A) Philip Comell (CA) Dave Elsey

"Arena of Darkness." In a shocking climax, the truths of the horror museum and its monstrous Chimera are revealed—even as a hideous new menace enters London! Every issue features extra material: Christopher Sequeira writes the sequel to Holmes' most Gothic case in "The Return of the Sussex Vampire." (STL348481)

UNSUNG HEROES

MATURE THEMES

32pgs, FC (3 of 4).....$4.99

© PREVIEWS Publications

PHANTOM THIEF RED, Vol. 5

Writer: Shin Akigi
Artist: Shu

When Asuka is invited to an intensive training camp for the theater club, she starts getting ready for a performance in a new auditorium. While she's excited, she's still not sure if she should join. There, she reunites with Kotone Hanasato, who owns the auditorium—and it seems wherever she goes, trouble isn't far behind!

Trade Paperback | 5" x 7½" | B/W | 192 pgs | Ages 8+ | $8.99

©PREVIEWSworld.com

INVADER COMICS

GREETINGS FROM THE MAGLEV CHAPTER 1 (NEW PRINTING)

(W) Mark Espinosa (A) Adam Cahoon
Gasoline is a thing of the past. Once it was revealed that the government had been withholding how desperately depleted our resources were, society seemed to dismantle overnight. In an effort to keep our country moving forward, our nation's corporations united and created "The Maglev." Using revolutionary technology, The Maglev is a massive super highway that utilizes magnetic roadways and is fueled by solar power. Unfortunately, the only ones capable of using it are those who can afford to and those who hijack their way in. The rich and the wild. But, who cares about all of that? This is a story about good old fashion revenge! (STL348190) (C: 0-1-2)
MATURE THEMES
SC, 80pgs, B&W (1 of 3).....$16.99

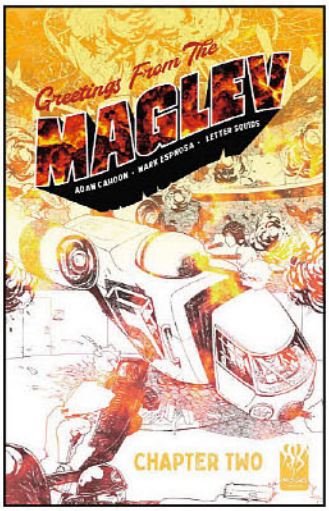

GREETINGS FROM THE MAGLEV CHAPTER 2

(W) Mark Espinosa (A) Adam Cahoon
Greetings From the Maglev is a three-volume graphic novel from artist Adam Cahoon and writer Mark Espinosa. It's a high-octane burn through a dystopian future where everything went bad. Fast. The Maglev is more than just an elitist roadway. More than the gangs that hack their way through it. It's solar-powered anarchy! (STL348191) (C: 0-1-2)
MATURE THEMES
SC, 60pgs, B&W (2 of 3).....$16.99

KEENSPOT ENTERTAINMENT

FRANKENSTEIN COVER

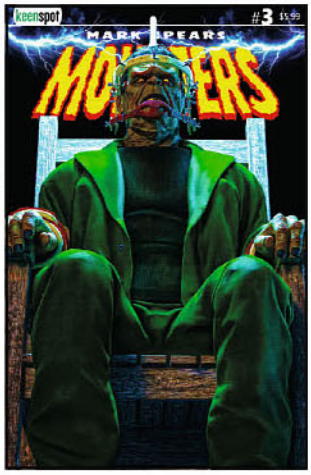

DRACULA & BRIDES COVER

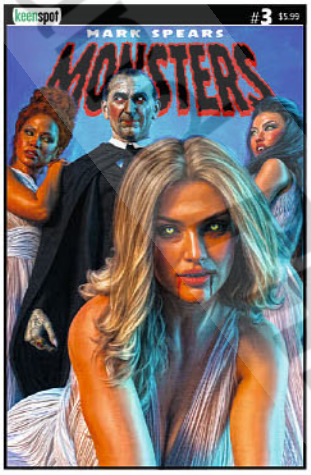

ILSA COVER

DRACULA HOMAGE

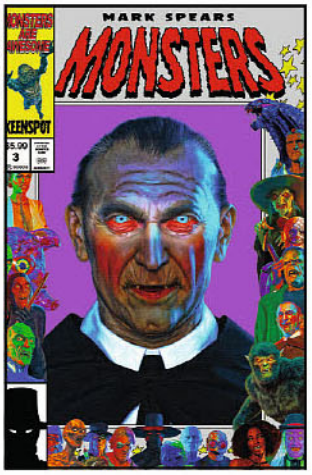

WITCH HOMAGE

HOLOFOIL FLIP COVER

METAL COVER

MARK SPEARS MONSTERS #3

(W/A/CA) Mark Spears
From the hit trading card series *Mark Spears Monsters*, superstar cover artist Mark Spears (*Spawn*, DC, *Power Rangers*) has created, written, and illustrated this spine-tingling series. In this thrilling third issue, the mysterious Slayer clashes with a formidable foe in an explosive showdown that will leave readers on the edge of their seats. Meanwhile, detectives close in on the elusive Mr. Tasker, seeking answers about a brutal murder. As tensions rise, three curious kids decide to embark on a dangerous adventure, unaware of the dark forces at play and setting the stage for a gripping and unpredictable turn of events. (STL347595)
FRANKENSTEIN COVER—24pgs, FC.....$5.99
DRACULA & BRIDES COVER—24pgs, FC.....$5.99
ILSA COVER—24pgs, FC.....$5.99
25TH-ANNIVERSARY HOMAGE DRACULA HOMES—24pgs, FC.....$5.99
25TH-ANNIVERSARY WITCH HOMAGE COVER—24pgs, FC.....$5.99
HOLOFOIL FLIP COVER—24pgs, FC.....$19.99
METAL COVER—24pgs, FC.....$99.99

GRIFFIN COVER A

GRIFFIN COVER B

SKULL/GRIFFIN COVER C

SKULL/GRIFFIN COVER D

MANLEY COVER

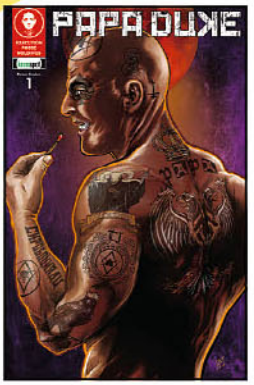

GRIFFIN HOLOFOIL FLIP COVER

SKULL/GRIFFIN HOLOFOIL FLIP COVER

SKULL/GRIFFIN METAL COVER

BLANK SKETCH COVER

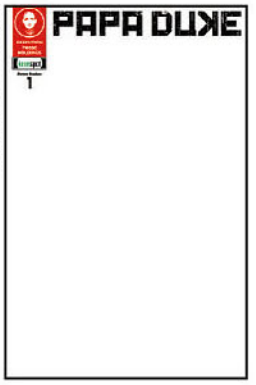

PAPA DUKE #1

(W) Aimee Delong (A) Gershon Villamor (CA) Naomi Griffin

In development with Sony Entertainment! Papa Duke is the feared ruler of Blood World and the psychopathic leader of the Night of the Cadillac gangs. Assisted by his fiendish disciple Ives, Papa Duke positions the beautiful Mother Vega as the ultimate goddess-queen of his domain. But first, Papa Duke and Ives must destroy everything Mother Vega cares about—including her lover Cassandra. (STL347611)

MATURE THEMES

NAOMI GRIFFIN COVER A—32pgs, FC $5.99
NAOMI GRIFFIN COVER B—32pgs, FC $5.99
TODD SKULL/NAOMI GRIFFIN COVER C—32pgs, FC $5.99
TODD SKULL/NAOMI GRIFFIN COVER D—32pgs, FC $5.99
KIRK MANLEY COVER—32pgs, FC $5.99
NAOMI GRIFFIN HOLOFOIL FLIP COVER—32pgs, FC $19.99
SKULL/GRIFFIN HOLOFOIL VIRGIN FLIP COVER—32pgs, FC $29.99
SKULL/GRIFFIN METAL COVER—32pgs, FC $99.99
BLANK SKETCH COVER—32pgs, FC $9.99

RODGERS COVER A

HAMMOND COVER

ROSADO COVER

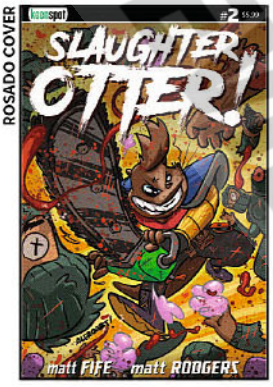

RODGERS COVER D

RODGERS HOLOFOIL COVER

SLAUGHTER OTTER #2

(W) Matt Fife (A/CA) Matt Rodgers

This is it! The battle you've been waiting for! After the events of the last issue, Slaughter finds himself imprisoned, tortured and at the mercy of L.E.E.C.H. It's Slaughter Otter vs. the Leech Queen's army of disposable agents! Who wins? Who doesn't die? Who has a good time? (Answers: Slaughter, Slaughter and finally, Slaughter!) (STL347603)

MATT RODGERS COVER A—24pgs, FC $5.99
J HAMMOND COVER—24pgs, FC $5.99
ALEJANDRO ROSADO COVER—24pgs, FC $5.99
MATT RODGERS COVER D—24pgs, FC $9.99
MATT RODGERS HOLOFOIL COVER—24pgs, FC $19.99

SKULL/GRIFFIN COVER

SKULL/GRIFFIN HOLOFOIL COVER

STITCHES #2

(W) Anastazja Davis (A) Jayce Jan Geronga, Sergio Melegrito (CA) Todd Skull, Naomi Griffin

In development with Sony Entertainment! At the invitation of Papa Duke, Crooks and a select group of his Stitches travel to Blood World where they embrace their newfound status and perks. Partying and wreaking havoc in Blood World City, the Stitches manage to piss off nearly every gang in town (STL347608)

MATURE THEMES

TODD SKULL/NAOMI GRIFFIN COVER—32pgs, FC (2 of 3) $5.99
SKULL/GRIFFIN HOLOFOIL COVER—32pgs, FC (2 of 3) $19.99

© PREVIEWSworld.com

KINGSTONE

THE KINGSTONE BIBLE VOLUME 3 HC

(W) Art Ayris (A/CA) Danny Bulanadi

The Kingstone Bible is the most complete graphic adaptation of the Bible ever done. Kingstone Bible Vol. III begins with the most complete graphic adaptation of the life of Jesus Christ ever done, covers the beginning of the church in the book of Acts, the epic life of Paul of Tarsus, each of the epistles, and concludes with the stunning visual tour of the book of Revelation. This graphic novel covers Matthew through Revelation in the New Testament. (STL347635) (C: 0-1-1)

HC, 7x10, 690pgs, FC (3 of 3) $34.99

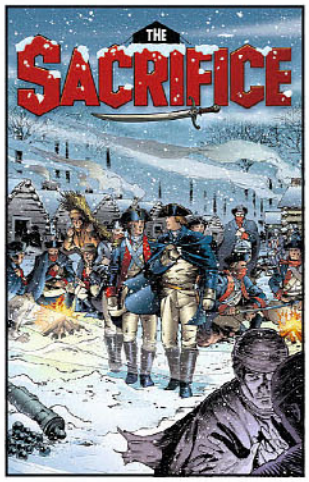

US COMICS: THE SACRIFICE

(W) Doug Peterson
(A) Joe Bennett & Various
(CA) Joe Bennett

George Washington shares the tribulations of a brutal winter with his soldiers at Valley Forge, where the prospects of an American victory seem bleak. But when the French join the fight and the British make some critical mistakes, Washington's troops spring into action. Suddenly, the road to victory opens up in the fall of 1781. That road eventually leads to Yorktown, where the British surrender, and the world is turned upside down. (STL347639)

32pgs, FC (10 of 10) $3.99

US COMICS: THE RIDE

(W) Doug Peterson (A) Joe Bennett, Belardino Brabo (CA) Joe Bennett

Paul Revere gets all the credit for alerting the countryside to the British troops bearing down on Lexington and Concord. But did you know that he was one of *three* primary riders, carrying the warning? With stunning artwork from Marvel artists, *The Ride* details the incredible true story of the three riders. It also explores the triggers that ignited the American Revolution—the battles at Lexington and Concord and "the shot heard round the world." (STL347638)

32pgs, FC (7 of 10) $3.99

US COMICS: THE DECLARATION

(W) Doug Peterson
(A) Joe Bennett & Various
(CA) Joe Bennett

1776 is a year like no other. With war upon them, the Patriots in Philadelphia select George Washington to lead the Continental Army. At the same time in Boston, the Battle of Bunker Hill shows the British that the Americans are not going to be pushovers. The Declaration traces these momentous events, as well as the Siege of Boston, culminating in the drafting and signing of the Declaration of Independence, a document like no other. (STL347637)

32pgs, FC (8 of 10) $3.99

US COMICS: THE TURNING POINT

(W) Doug Peterson
(A) Joe Bennett, Jahn Cardoso
(CA) Joe Bennett

George Washington and his Continental Army are nearly crushed in the Battle of Long Island, saved by a miraculous escape. As the Patriots are driven from New York, Washington crosses the Delaware and stages a stunning attack on the British, keeping hope alive. Then, in the fall of 1777, the Americans pull off another stunning victory at Saratoga. This brings France into the war on the Patriot side, turning the tide. (STL347636)

32pgs, FC (9 of 10) $3.99

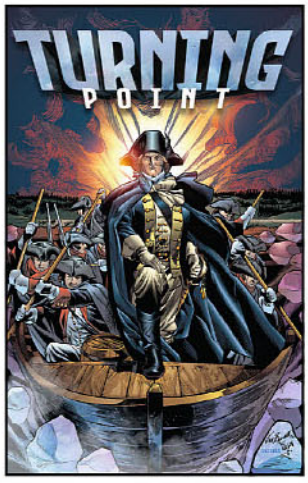

LAGUNA STUDIOS

THE SURGEON #2

(W) John Pence
(A) Zack Dolan & Various
(CA) Zack Dolan

Stuck in the fort of Turtle Island, Dr. Hanover sees the signs and delivers extremely bad news—the Hot Animal Machines are coming. The fort had better get ready for violence they can't imagine—but she can. She's seen it, beaten it. Can she help these dirt-farmers do the same? (STL348482)

MATURE THEMES

32pgs, FC (2 of 6) $5.99

LEV GLEASON – COMIC HOUSE ARCHIVES

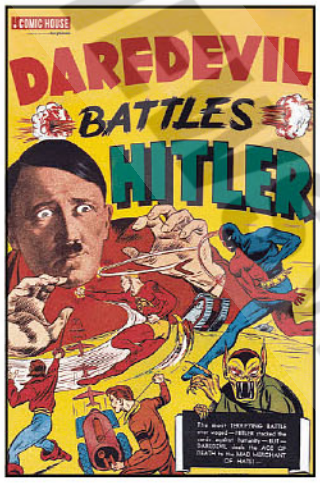

THE GREATEST NAME IN COMICS: DAREDEVIL BATTLES HITLER ONE-SHOT

(W) Harry Anderson, Charles Biro
(A) Charles Biro & Various
(CA) WOODRO

The classic story is presented here by Lev Gleason with full approval from and royalties to the Charles Biro Family Estate for the first time since its initial printing! This issue is a modern reprinting of the complete "Daredevil Battles Hitler" by Charles Biro and "The Man of Hate" by Harry Anderson. The art, presented as close to its initial newsstand appearance as possible, has undertaken a restoration effort, no digital color remastering. The issue is printed on uncoated paper to mimic the original issue stock with a 12pt gloss card stock cover. (STL235014) (C: 0-1-2) **NOTE:** Not available in Germany.

RES. from ***PREVIEWS*** Vol. XXXII #6 (JUN221699)

SC, 7x10, 64pgs, FC $14.99

PREVIEWS

LITTLE BROWN INK

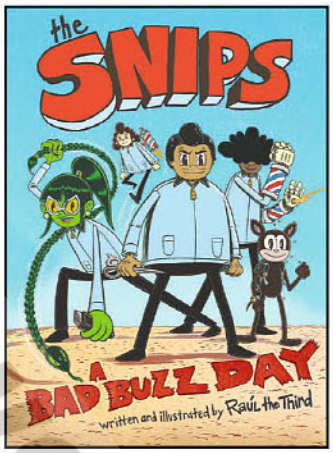

THE SNIPS VOLUME 1: A BAD BUZZ DAY GN
(W/A) Raul The Third
The Snips aren't your average heroes – Casco, Patty, Letty, Nubes, and Flealix the Dog make up Scissor City's beloved crew of crime-fighting, mystery-solving barbers! But not everyone in Scissor City is a fan of their dazzling dos and wacky hair inventions. Buzz and Boffo Buzzington, the descendants of the creator of the buzz cut, have been desperately trying to find a way to overthrow the Snips, restore Buzz Corp—their family's company—to the top of the hair-cutting world, and finally earn the respect of their father Biff Buzzington Sr. Can the Snips keep the citizens of Scissor City safe from the hijinks of the Bad Buzz Boyz and still give amazing hairdos? (STL347174) (C: 0-1-0)
HC, 6x9, 128pgs, FC $14.99

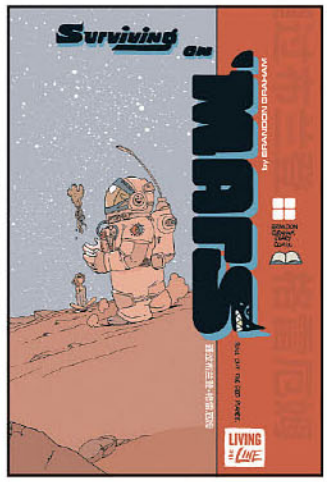

O/A SURVIVING ON MARS GN
(W/A/CA) Brandon Graham
From daily routines and art-making, to dealing with depression, and living among porn performers in Las Vegas, Eisner Award winning cartoonist Brandon Graham (*King City*, *Rain like Hammers*, *Prophet*, *Moonray*) takes readers through his full-color diary comics and offers a funny and touching look into the life of an artist making his way in the 21st-century. (STL320490) (C: 0-1-1)
MATURE THEMES
SC, 6.7x10.2, 116pgs, FC $14.99

O/A THE EXILE HC
(W/A/CA) Erik Kriek
Returing to print! Winner of MoCCA Arts Fest Award of Excellence 2023! After seven years of exile, battle-hardened Hallstein Thordsson returns home to Iceland, only to find that old wounds haven't healed. A remarkable decades-spanning epic, Erik Kriek's The Exile is equal parts action "Western" and family drama, with a surprising story of violence and consequences at its core. (STL241248)
MATURE THEMES
HC, 192pgs, FC $40.00

LITTLE SIMON

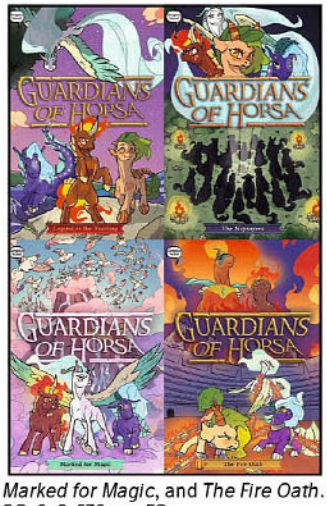

GUARDIANS OF HORSA COLLECTOR SET
(W) Roan Black
(A) Glass House Graphics
Welcome to the realm of Horsa, a world of magic, wild horses, and danger. The four elemental herds of Horsa live in uncertain peace. But their alliance is shaken to its core when a prophecy arises: somewhere in Horsa, a yearling has been born who will usher in a new kind of magic. Now, the four elemental enemies must work together to solve the prophecy and find the yearling. Join the four young horses chosen to represent their herds on the quest as they soon discover there is more to their journey than the prophecy itself. The four young heroes must put aside their differences to defeat those in Horsa who are determined to see them fail. Set includes *Legend of the Yearling*, *The Naysayers*, *Marked for Magic*, and *The Fire Oath*. (STL346615) (C: 0-1-1)
SC, 6x9, 576pgs, FC $39.99

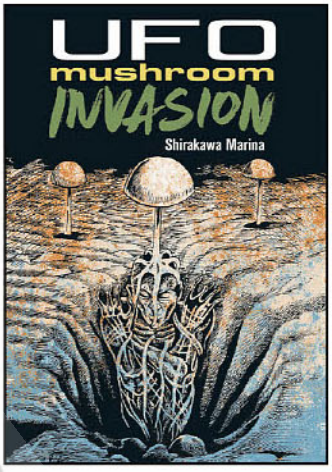

O/A UFO MUSHROOM INVASION GN
(W/A/CA) Shirakawa Marina
A flying saucer crashes deep in the mountains of Japan. Wary of the hyper-intelligent beings they find inside, the government hides from the public all news of the alien craft. But it's not the strange visitors themselves that they should be afraid of—the *real* danger is the parasitic spores smuggled aboard! Will Earth survive the *UFO Mushroom Invasion*?! Originally published in 1976, Shirakawa Marina's *UFO Mushroom Invasion* is a masterpiece of sci-fi horror. Pulling on his deep knowledge of Japanese folklore and the supernatural, Shirakawa serves up one of manga history's cult-classics and an unforgettably creepy entry in the canon of spore-horror. (STL310505) (C: 0-1-2)
SC, 6x9, 204pgs, PC $19.95

LIVING THE LINE

OFFERED AGAIN

O/A MOONRAY: MOTHER'S SKIN HC
(W) Brandon Graham
(A/CA) Brandon Graham, Xurxo G. Penalta
In a post-human world, the man of miium is born. Created to avenge a slain goddess, our nameless warrior travels an unrecognizable landscape, constantly evolving with new wonders and terrors: Zanikam pirates, deadly reflections, a living bridge, and a red tear in the sky. Written and drawn by Eisner-award-winning author and artist Brandon Graham and featuring artist Xurxo G. Penalta, *Moonray* presents a mind-altering new dawn for a distant sci-fi future unlike any other. This bold graphic odyssey births the *Moonray* universe, from comic book to video game and beyond. (STL288849)
HC, 8x11, 160pgs, FC $35.00

LOCUS MAGAZINE

LOCUS MAGAZINE #768
The January issue of *Locus* includes interview with both new and established authors, the latest genre news, review, commentary from Cory Doctorow, our monthly listing of all the new US and UK book releases, and much more. (STL346697) (C: 0-1-1)
MAGAZINE
60pgs, FC $12.50

© Previews Publications

FLASH GORDON VOL. 1
(TRADE PAPERBACK)

ESCAPE FROM PLANET DEATH!

AUTHOR: **JEREMY ADAMS**
ARTIST: **WILL CONRAD**
COLORIST: **LEE LOUGHRIDGE**
LETTERER: **TAYLOR ESPOSITO**
COVER ARTIST: **DAN PANOSIAN**

Flash awakes on a secret prison planet somewhere in the galaxy. Upon learning that Dale Arden is the subject of an assassination plot, he's forced to break out and make his way across the galaxy to save her. Along the way, he encounters old friends, new threats, and a greater mystery surrounding WHO is pulling the strings of this universe.

Collects issues #0-5.

FEATURED ITEM

RELEASE DATE
JANUARY 29, 2025

PAGES: 160 FULL COLOR
$17.99 TEEN

© PREVIEWSworld.com

GATCHAMAN: GALACTOR
(TRADE PAPERBACK)

NO ONE CHALLENGES BERG KATSE AND LIVES!

AUTHOR: **STEVE ORLANDO**
ARTISTS: **KATH LOBO & PASQUALE QUALANO**
COLORISTS: **KATH LOBO & REBECCA NALTY**
LETTERER: **FRANK CVETKOVIC**

An all new graphic novel spinning off Mad Cave's *Gatchaman* series!

Galactor is under siege by a threat from within! After a secret attempt on his life, Berg Katse sets about to uncover a conspiracy within Galactor, born of their earliest days. Galactor's leader goes undercover to hunt, identify, and ruthlessly dispense with a revolution growing within Galactor's ranks. The masked villain Berg Katse must root out a conspiracy within Galactor, the sinister organization that plagues Science Ninja Team Gatchaman.

Collects "The Rival" short story from *Gatchaman* #0 and the complete four-issue *Gatchaman: Galactor* miniseries.

RELEASE DATE
JANUARY 22, 2025

PAGES: 104 FULL COLOR
$17.99 TEEN+

© 2024 Mad Cave Studios Inc. All rights reserved.
© PREVIEWSworld 2024 PREVIEWSworld.com

GATCHAMAN #6 (ONGOING)

COVER A:
INAKI MIRANDA

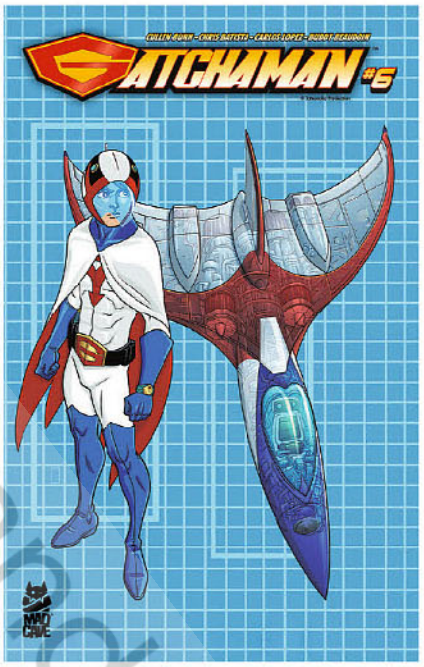

COVER B:
CHRIS BATISTA

AUTHOR: CULLEN BUNN
ARTIST: CHRIS BATISTA
COLORIST: CARLOS LOPEZ
LETTERER: BUDDY BEAUDOIN

While browsing in an antique shop, Jinpei stumbles upon an ancient map. Excited by the discovery, he brings it to the rest of the Science Ninja Team, which sparks a thrilling treasure hunt. The map leads them through ancient ruins and dangerous terrains as they follow its clues...but are they able to make it out alive with the treasure intact? A civilian-clothes interlude for the Science Ninja Team in the vein of *The Goonies!*

RELEASE DATE
JANUARY 15, 2025

PAGES: 32 FULL COLOR
$4.99 TEEN

DICK TRACY #7 (ONGOING)

COVER A:
GERALDO BORGES

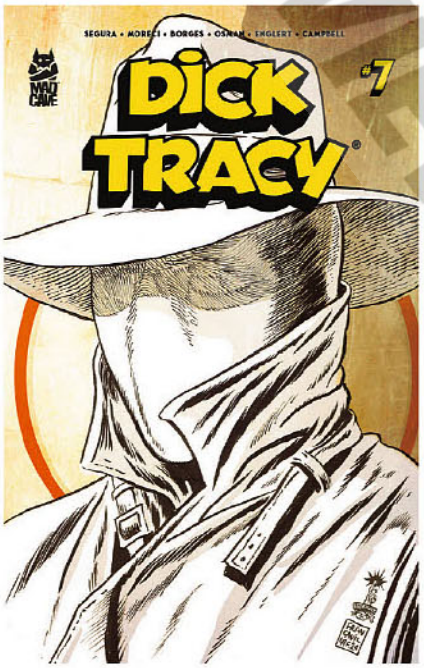

COVER B:
FRANCESCO FRANCAVILLA

AUTHORS: ALEX SEGURA & MICHAEL MORECI
ARTIST: GERALDO BORGES
COLORIST: MARK ENGLERT
LETTERER: JIM CAMPBELL

As a new player cements their place in the city's underworld hierarchy, detective Dick Tracy and his allies must follow the trail of a deadly killer--a path that puts him at odds with one of his closest friends. Get in on the ground floor of a new arc in the acclaimed crime series featuring the iconic Detective in Yellow!

RELEASE DATE
JANUARY 15, 2025

PAGES: 32 FULL COLOR
$4.99 TEEN

PREVIEWSworld.com

DICK TRACY #1-5
DAVE JOHNSON ENCORE EDITION SET

The first Mad Cave *DICK TRACY* story arc deserves an encore! Eisner Award-winning artist Dave Johnson (*100 Bullets, Invincible, Deadpool*) immortalizes the villains Flat Top, Mumbles, Itchy, Lips Manlis, and Pruneface on these Encore Edition cover variants of *DICK TRACY #1-5*, respectively, available in this five-issue set. Printed with cardstock covers, these rare collectible Encore Editions are sure to appeal to loyal *DICK TRACY* Crime Stoppers everywhere!

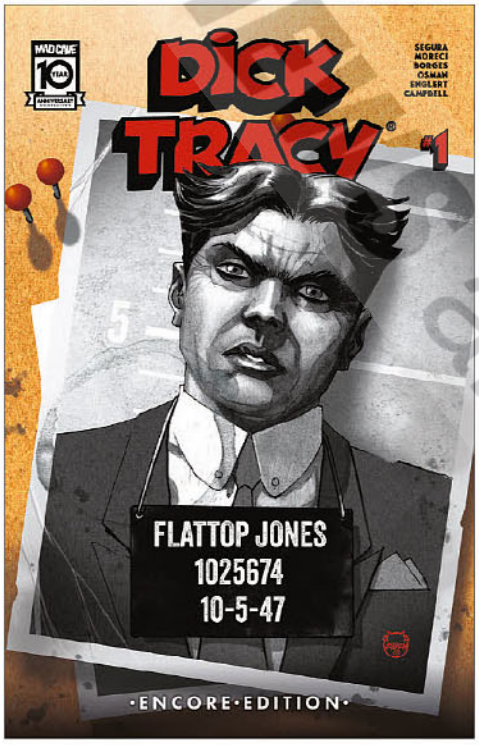

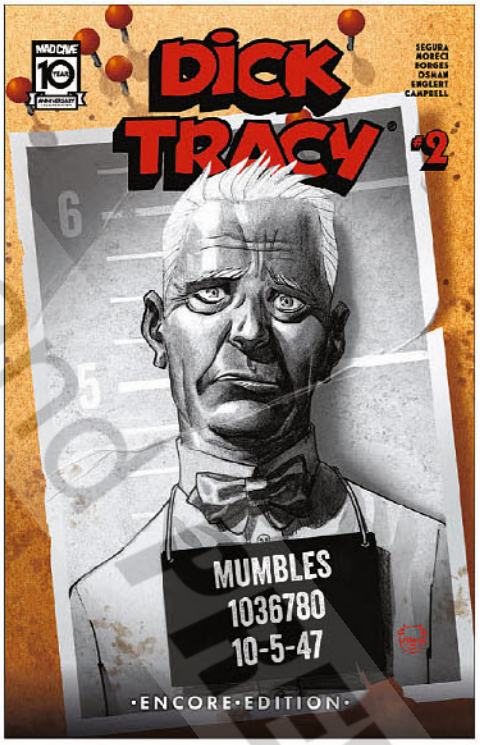

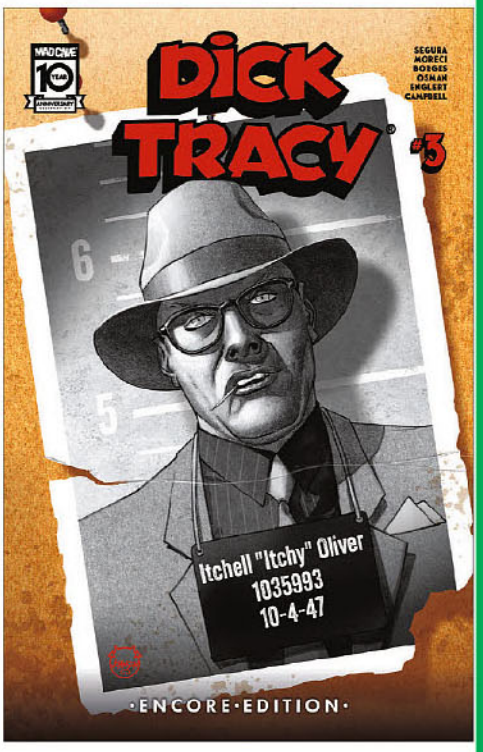

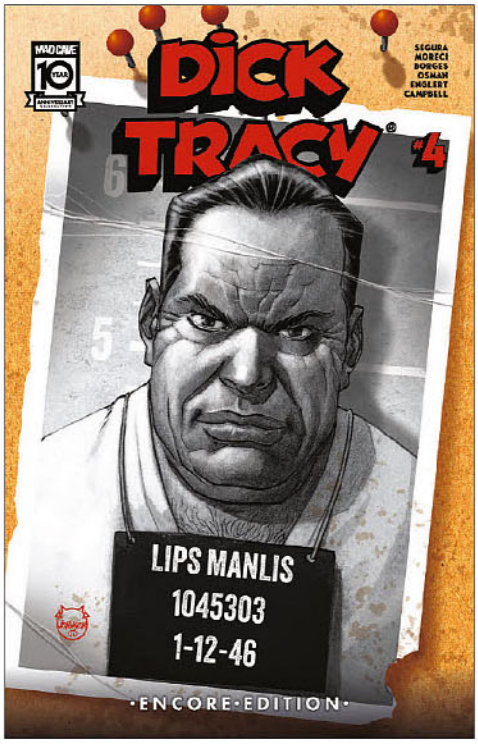

AUTHORS: **ALEX SEGURA & MICHAEL MORECI**
ARTIST: **GERALDO BORGES**
COLORIST: **MARK ENGLERT**
LETTERER: **JIM CAMPBELL**
COVER ARTIST: **DAVE JOHNSON**

RELEASE DATE
JANUARY 15, 2025

ASK YOUR RETAILER FOR PRICING!

© 2024 Mad Cave Studios Inc. All rights reserved.

KILL TRAIN #1 (OF 5)

EVERY STOP COULD BE YOUR LAST.

AUTHOR: **OLIVIA CUARTERO-BRIGGS**
ARTIST: **MARTINA NIOSI**
COLORIST: **SIMONE D'ANGELO**
LETTERER: **BECCA CAREY**

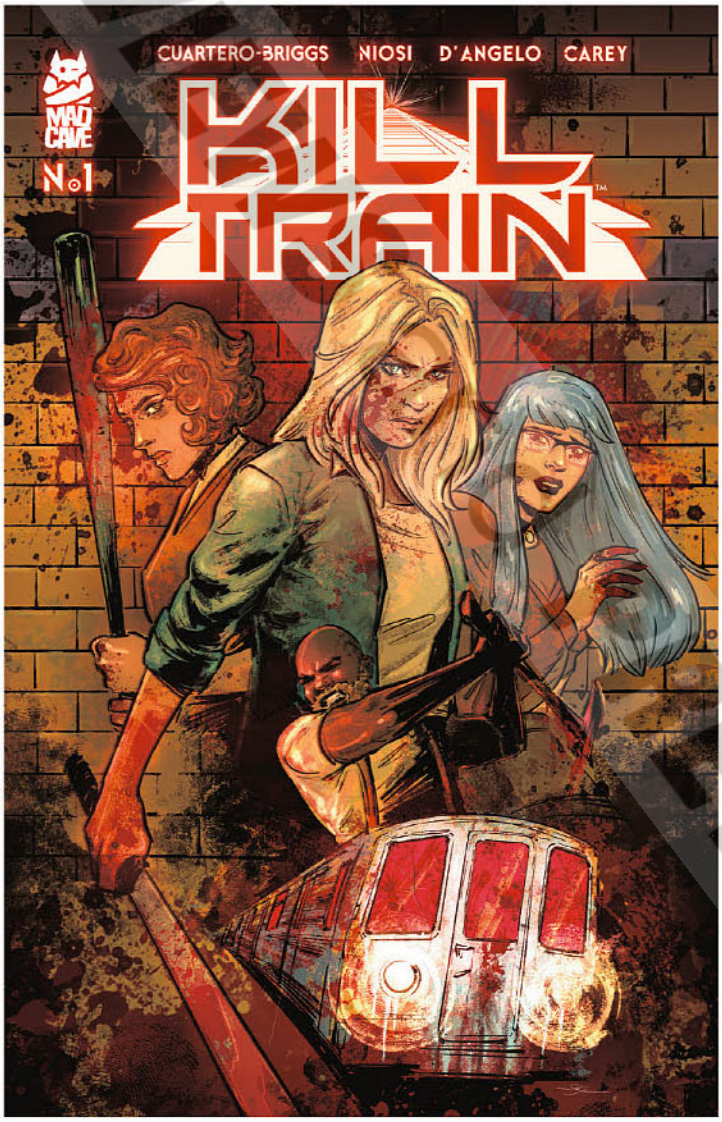

COVER A: **SKYLAR PATRIDGE**

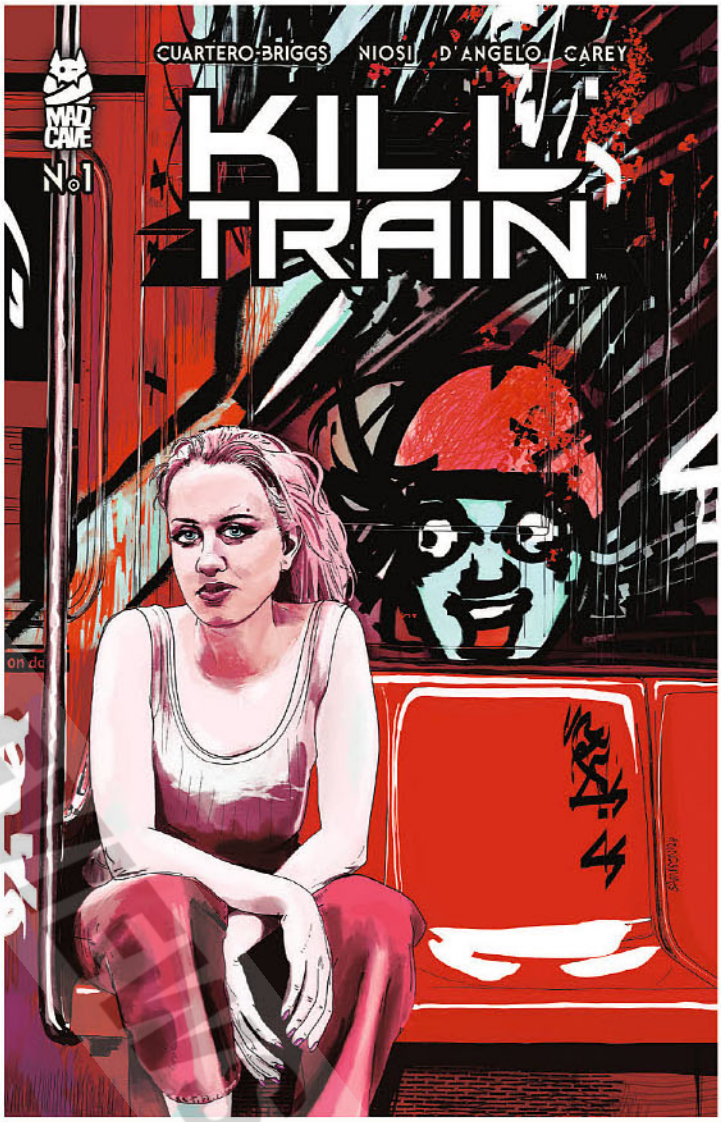

COVER B: **ALISON SAMPSON**

To control the population explosion that nearly crippled the city, New York has instituted Kill Train, a randomized, extermination program where designated subway trains are picked at random, and all the passengers are slaughtered by the end of the line. In this not-so-distant future, we meet Vanessa, a struggling single mom in the midst of a nervous breakdown, who discovers that she, herself, is on a Kill Train. Now, for once in her life and with everything to prove, Vanessa decides she's not going down without a fight.

RELEASE DATE
JANUARY 22, 2025

PAGES: 32 FULL COLOR
$4.99 TEEN+

PREVIEWSworld.com

KILL TRAIN – INTERIOR PAGE PREVIEW

© PREVIEWS WORLD.COM

© 2024 Mad Cave Studios Inc. All rights reserved.

REVOLUTION 9 #4 (OF 4)

AUTHOR: **MARK LONDON**
ARTIST: **CARLOS RENO**
COLORIST: **JAO CANOLA**
LETTERER: **DAVE SHARPE**
COVER ARTIST: **ROSSI GIFFORD**

With the truth now out in the open, Vee and her crew take action and descend upon Volta's compound, but Volta and the Order of 9 will not be brought down so easily--but they never expected what Vee's prepared for them! It's the Order vs. Revolution in the bombastic finale of *Revolution 9*, the first series in the Underworld universe.

RELEASE DATE
JANUARY 22, 2025

PAGES: 32
$4.99
FULL COLOR
TEEN+

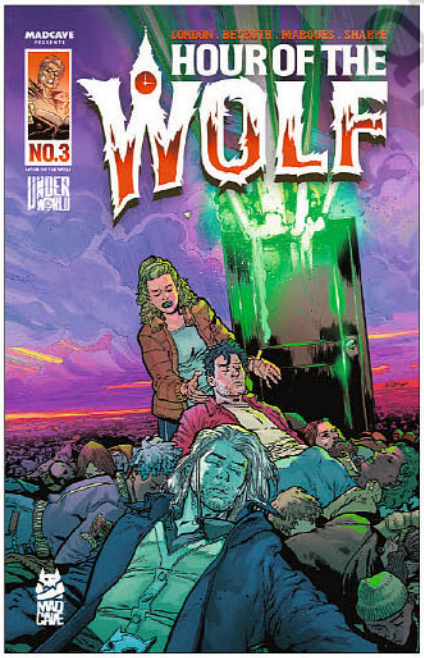

HOUR OF THE WOLF #3 (OF 4)

AUTHOR: **MARK LONDON**
ARTIST: **DANILO BEYRUTH**
COLORIST: **FABI MARQUES**
LETTERER: **DAVE SHARPE**
COVER ARTIST: **ANDREI BRESSAN**
COVER COLORIST: **ADRIANO LUCAS**

Having escaped from the painting, Owen and Jan go through a door bringing up haunting memories from Owen's past over two centuries ago. But time is running out, and Ellen is still in danger back home. It's up to Owen and Jan to confront the nightmare before them if they're going to save Ellen from the Businessman and keep Owen from getting stuck in time.

RELEASE DATE
JANUARY 15, 2025

PAGES: 32
$4.99
FULL COLOR
TEEN+

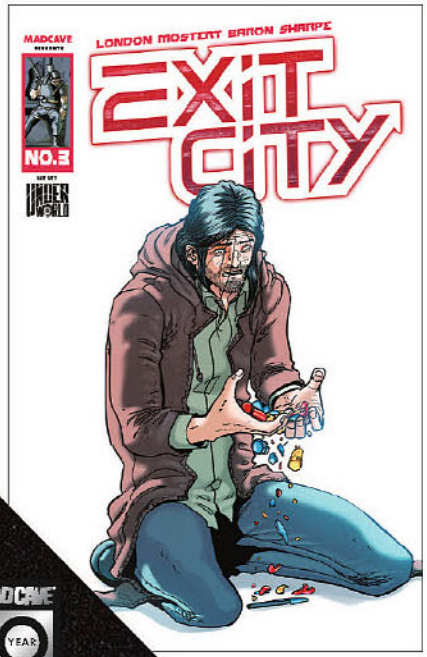

EXIT CITY #3 (OF 4)

AUTHOR: **MARK LONDON**
ARTIST: **KARL MOSTERT**
COLORIST: **DAVID BARON**
LETTERER: **DAVE SHARPE**

All that Miller knows is that McCormick is missing and she's not going to get any help from the other officers at ECPD. What Miller doesn't know is that McCormick's world is crumbling around him. McCormick is being held captive by a very public figure and it's up to Eve to save her partner from the very government she works for.

RELEASE DATE
JANUARY 22, 2025

PAGES: 32
$4.99
FULL COLOR
TEEN+

PREVIEWSworld.com

GALAXY OF MADNESS VOL. 1 (TRADE PAPERBACK)

DESCEND INTO MADNESS AND FIND THE TRUTH!

AUTHOR: **MAGDALENE VISAGGIO**
ARTIST: **MICHAEL AVON OEMING**
COLORIST: **TAKI SOMA**
LETTERER: **MORGAN MARTINEZ**

In the far-flung thrilling future of the 41st Century, and on the other side of the galaxy, a swashbuckling space archaeologist, Vigil Virgo, is on the cusp of learning a universe-shattering secret in this four-color fantasy! But she'll have to dive into the abyss, where no human was ever meant to go, to do it. The question is what happens when she emerges from the other side? Collects issues #1-5.

RELEASE DATE
JANUARY 22, 2025

PAGES: 128 FULL COLOR
$17.99 TEEN+

THE MAMMOTH (TRADE PAPERBACK)

THE DEAD WILL LEAD THE WAY.

AUTHOR: **PAUL TOBIN**
ARTIST: **ARJUNA SUSINI**
COLORIST: **PIPPA BOWLAND**
LETTERER: **CHARLES PRITCHETT**

Something is wrong in the deep forests of Broke Tree Valley. Something deadly. Something mammoth. The legends speak of something larger than human comprehension...A monstrous phantom that disappears for decades at a time. Now, it's back, and things are about to go Very Bad if four people—Olivia, Jess, Kokoro, and Mason, scientists who have come to the small city of Kasbro to investigate a bizarre series of seismic activities in this heavily forested valley—can't put the Mammoth to rest. One real problem with this is...Olivia's dead.

RELEASE DATE
JANUARY 15, 2025

PAGES: 128 FULL COLOR
$17.99 TEEN+

© 2024 Mad Cave Studios Inc. All rights reserved.
© PREVIEWSworld.com PREVIEWSworld.com

THE BODY TRADE #4 (OF 5)

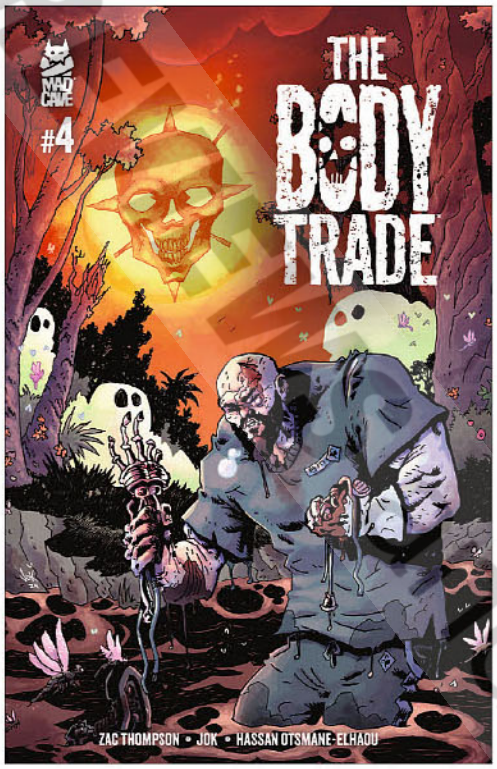

AUTHOR: **ZAC THOMPSON**
ARTIST: **JOK**
LETTERER: **HASSAN OTSMANE-ELHAOU**

Kim wakes handcuffed to a hospital bed. His reckless quest for vengeance has finally caught up with him. An old friend arrives to deliver some devastating news... he's dying. But if Kim so chooses... he can donate his body to "science."

RELEASE DATE

JANUARY 8, 2025

PAGES: 32 FULL COLOR
$4.99 TEEN+

THE HEXILES #3 (OF 6)

AUTHOR: **CULLEN BUNN**
ARTIST: **JOE BOCARDO**
COLORIST: **MANOLI MARTINEZ**
LETTERER: **EL TORRES**

Sometimes, it's hard to learn the truth about your parents--especially when your father is a sorcerer working for the legions of Hell. The Hexiles, though, must delve into the dark and bloody past of Jamison Kreel if they hope to break the curse that he has placed upon them.

RELEASE DATE

JANUARY 15, 2025

PAGES: 32 FULL COLOR
$4.99 MATURE

PREVIEWSworld.com

KOSHER MAFIA #5 (OF 5)

AUTHOR: **DAVID HAZAN**
ARTIST: **SAMI KIVELÄ**
COLORIST: **ELLIE WRIGHT**
LETTERER: **SIMON BOWLAND**
COVER ARTIST: **SAMI KIVELÄ**
COVER COLORIST: **JASON WORDIE**

Howard and Eph's sins come home to roost. When Howard's family is put in the line of fire, he's just about ready to burn it all down--German, Italian, and Kosher Nostra alike...Eph included.

RELEASE DATE
JANUARY 15, 2025

PAGES: 32 **FULL COLOR**
$4.99 **TEEN+**

THE LAST WARDENS #6 (OF 6)

AUTHOR: **ELLIOT SPERL & AMIT TISHLER**
ARTIST: **RUI SILVEIRA**
COLORIST: **FRANCESCO SEGALA**
LETTERER: **FRANK CVETKOVIC**
COVER ARTIST: **ZACH HOWARD**
COVER COLORIST: **NELSON DÁNIEL**

Danielle Pryer leads the Wardens to the bleeding heart of Bleakwood In a final desperate attempt to defeat the Drifter. Working together as a team, the Wardens make their last stand as Danny finally discovers the origins of her brother's monstrous mutation and what will happen to the world if she fails to stop it.

RELEASE DATE
JANUARY 22, 2025

PAGES: 32 **FULL COLOR**
$4.99 **TEEN+**

LONG COLD WINTER #2 (OF 4)

AUTHOR: **FRANCESCA PERILLO**
ARTIST: **STEFANO CARDOSELLI**
COLORIST: **LORENZO SCARAMELLA**
LETTERER: **BUDDY BEAUDOIN**

Peace Dog was able to survive a war by making a deal with Death itself. Part of that deal would be that he would live a life of solitude...his payment for committing atrocities during the war. However, Peace Dog has broken this pact by helping a robot, named the Kid, across a dangerous and barren wasteland to a place where the Kid believes they can find some semblance of hope. However, Peace Dog is not only on the run from Death but also a bounty hunter who will stop at nothing to take him down!

RELEASE DATE
JANUARY 22, 2025

PAGES: 32 **FULL COLOR**
$4.99 **TEEN**

© 2024 Mad Cave Studios Inc. All rights reserved.

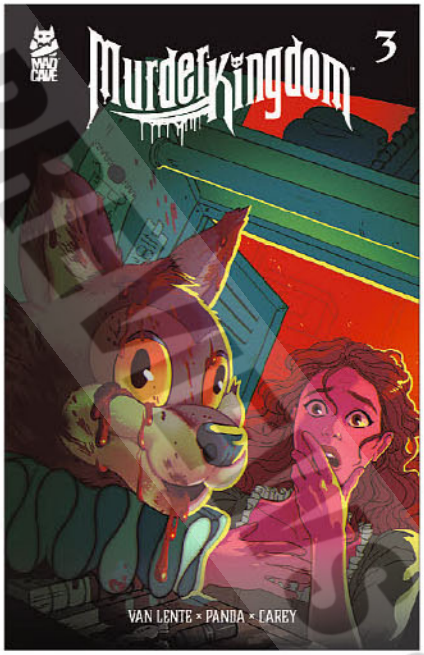

MURDER KINGDOM #3 (OF 5)

AUTHOR: **FRED VAN LENTE**
ARTIST: **CHRIS PANDA**
LETTERER: **BECCA CAREY**
COVER ARTIST: **PAULINA GANUCHEAU**

Who will be the fairy-tale serial killer's next victim among the "cast members" of the Storybook Kingdom theme park? Prince Prince Charming (yes, his name is Prince) of the Queen's Guard? Joelle, the Littlest Mermaid? Jamar, a.k.a. John Henry, the Steel-Driving Man? Two of the above? All of the above? Princess-Detective Tanith must save them by exposing the masked killer in time!

RELEASE DATE
JANUARY 29, 2025

PAGES: 32
$4.99
FULL COLOR
TEEN+

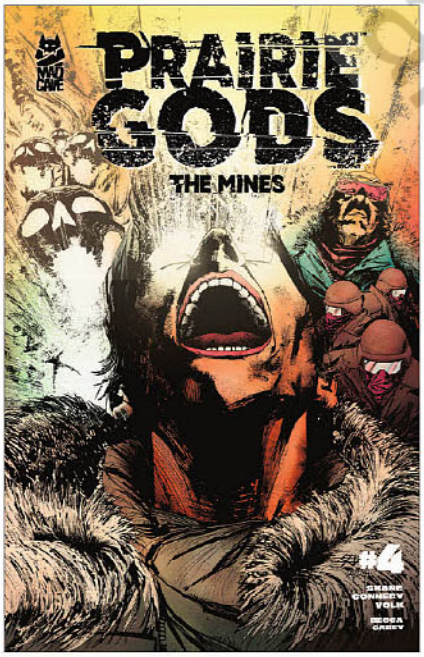

PRAIRIE GODS #4 (OF 5)

AUTHOR & ARTIST: **SHANE CONNERY VOLK**
LETTERER: **BECCA CAREY**

The Broadacres Silver Mine explosion of 1877 and the vast treasure it supposedly buried is far more than a local legend. So many treasure hunters have died trying to find it that the old abandoned mine and its museum have been shut down. No one knows more about the treasure and the legend surrounding it than former tour guide Anna Dara. When a mysterious stranger makes her an offer she can't refuse, she agrees to take him down the mine. Unfortunately for her, the stranger is hiding dangerous secrets. Unfortunately for him, so is she.

RELEASE DATE
JANUARY 8, 2025

PAGES: 32
$4.99
FULL COLOR
MATURE

SOUL TAKER #6 (OF 6)

AUTHORS: **THOMAS E. SNIEGOSKI & JEANNINE ACHESON**
ARTIST: **VALERIA BURZO**
COLORIST: **EMILIO LECCE**
LETTERER: **JIM CAMPBELL**
COVER ARTIST: **MICHAEL STA MARIA**

On the run after the Venatori's brutal attack on her home and closest friends, Amara has taken the monstrous Hound captive hoping to extract information about her mortal enemies, who are attempting to hunt her down. But, the bestial tracker refuses to spill his masters' secrets so the last of the soul takers must turn to another enemy for help...but at what cost?

RELEASE DATE
JANUARY 8, 2025

PAGES: 32
$4.99
FULL COLOR
MATURE

PREVIEWSworld.com

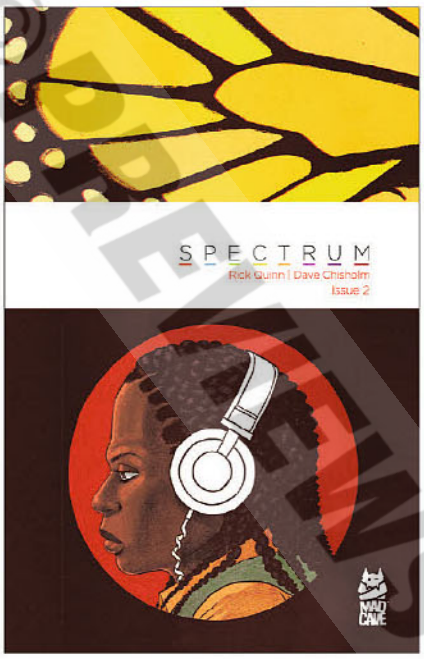

SPECTRUM #2 (OF 6)

AUTHOR: **RICK QUINN** ARTIST & LETTERER: **DAVE CHISHOLM**

Ada Latimer wants to be normal. She owns a quiet little record store. She's in love with her corny (but sweet) boyfriend. But the chance for normalcy vanished when her father Leon abandoned her as a child to search for the mythical record producer George Parker. The ramifications of Leon's quest come back around as Echo, one of the Sustained—a being with the power to alter reality through music—shows up at Ada's shop looking for answers. So much for "normal."

RELEASE DATE
JANUARY 8, 2025

PAGES: 32 FULL COLOR
$4.99 TEEN

STRING #3 (OF 5)

AUTHOR: **PAUL TOBIN** COLORIST: **SARA COLELLA**
ARTIST: **CARLOS JAVIER OLIVARES** LETTERER: **TAYLOR ESPOSITO**

Yoon's frantic 24-hour search on whether she's going to be a murderer or a murder victim ramps up into even higher gear! A confrontation! A frying pan! An adult actress with some of the best sandwiches in the city! Tension between Yoon and Luke. A murderer uncovered and Yoon venturing into the heart of gang territory, as more strings, both blue and black, are revealed!

RELEASE DATE
JANUARY 29, 2025

PAGES: 32 FULL COLOR
$4.99 MATURE

SYNAP #2 (OF 5)

AUTHOR: **CHRIS MOSES** LETTERER: **REED HINCKLEY-BARNES**
ARTIST: **ANDREA GIANNINI** COVER ARTIST: **JESSICA FONG**
COLORIST: **JAMES OFFREDI**

With UFOs firmly on Synap's radar, time is starting to run out to rebuild the ancient robot. Roke sends Driver Seven to China to retrieve important cargo that's vital to those efforts. Meanwhile, back Stateside, Shiloh's training gives them a dose of history along with more visions of Driver One that leave Shiloh with more questions than answers.

RELEASE DATE
JANUARY 15, 2025

PAGES: 32 FULL COLOR
$4.99 TEEN+

© 2024 Mad Cave Studios Inc. All rights reserved.
© PREVIEWSworld.com

PANTOMIME
– GRAPHIC NOVEL
A SILENT AND DEADLY HEIST!

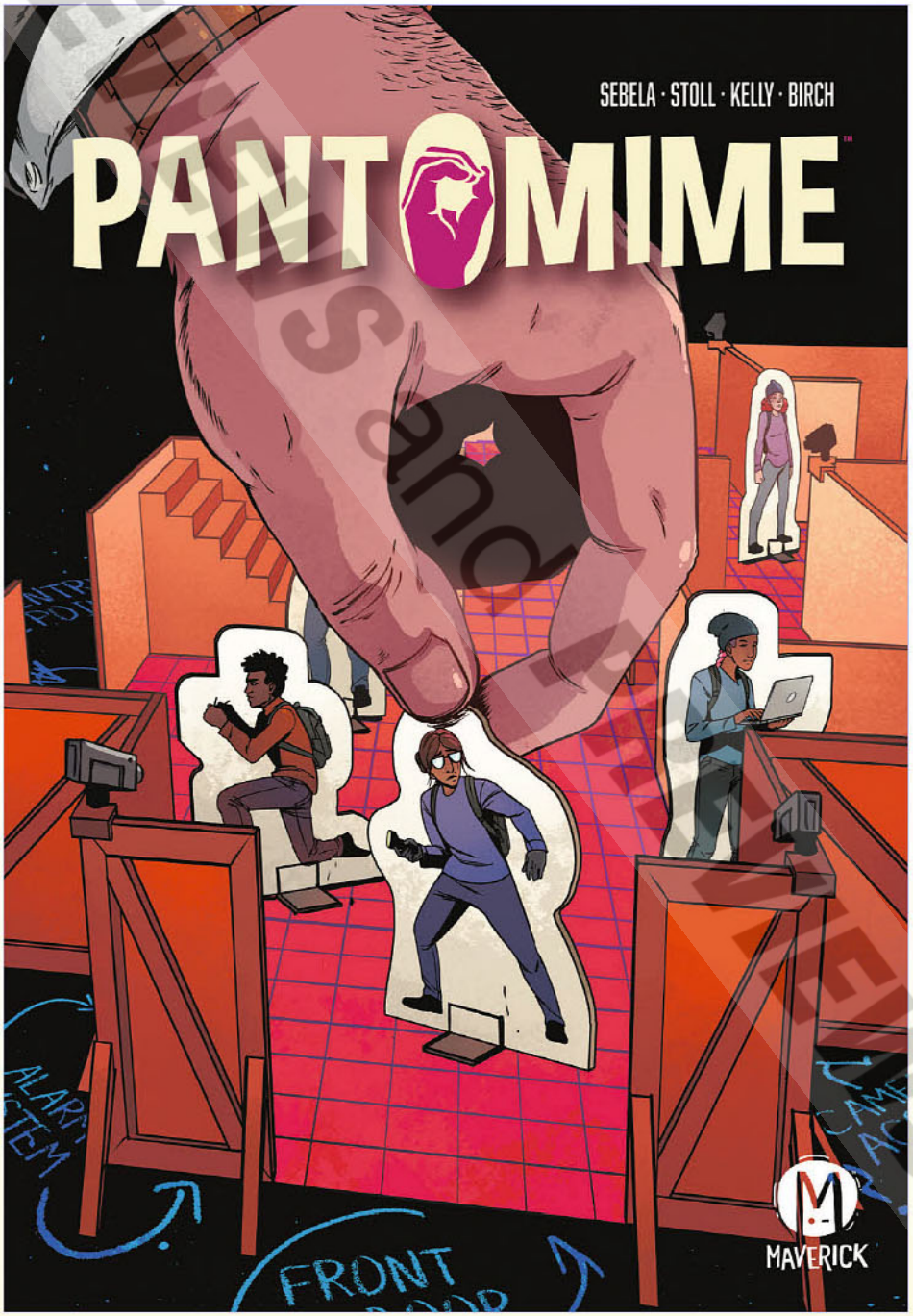

AUTHOR: **CHRISTOPHER SEBELA**
ARTIST: **DAVID STOLL**
COLORIST: **DEARBHLA KELLY**
LETTERER: **JUSTIN BIRCH**

Haley and her brother, Max, are alone after their mother's death and are sent to Wayfair Academy, a special needs boarding school. Eventually, they find family amongst other deaf children. One night the group decides to dip their toes into crime… the thrill is too much to leave behind. They soon find out that stealing from the wrong person, has its consequences. With no one to turn to but each other, they must make a choice, one where no one comes out the same.

RELEASE DATE
JANUARY 22, 2025

PAGES: 152 FULL COLOR
$14.99 YOUNG ADULT

MAVERICK

© PREVIEWS and PREVIEWSworld.com

PANTOMIME — INTERIOR PAGE PREVIEW

© PREVIEWS.com PREVIEWS.com

© 2024 Mad Cave Studios Inc. All rights reserved.

MAGMA COMIX
@MAGMACOMIX • MAGMACOMIX.COM
CREATIVE TO THE CORE!

NIGHT OF THE SLASHERS #4

Writer: **Cavan Scott**
Artist: **Paul Fry**

It's always darkest before dawn. Lara and her friends have discovered the truth about the Night of the Slashers, but one final last twist of the knife remains. No one gets out of this one unscathed! Final twist! Final issue! Final girl!

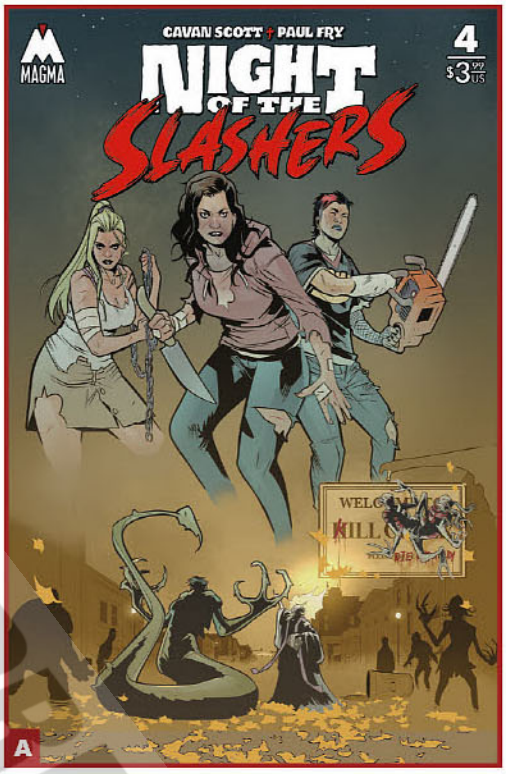

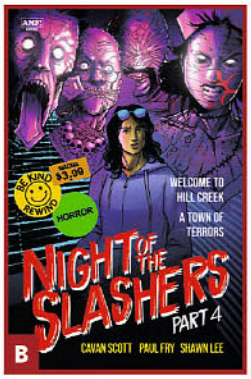

USE THIS CODE TO SEE MORE!

A Regular Cover: **Paul Fry**
$3.99 • 32 pages (24 story)
B Variant Cover: **Tony Fleecs**
$3.99 • 32 pages (24 story)

ON SALE: 1/15/2025

DAY OF THE DEAD GIRL #4

Writer: **Aimee Garcia** & **AJ Mendez**
Artist: **Belén Culebras**

Sam buries her grief, as she's forced to embrace her cultural magic to stop a vengeful witch from trapping souls on the final night of The Day of the Dead festival. Will rookie *bruja* Sam and the ragtag coven unlock Sam's power, before the souls of the innocent are corrupted forever?

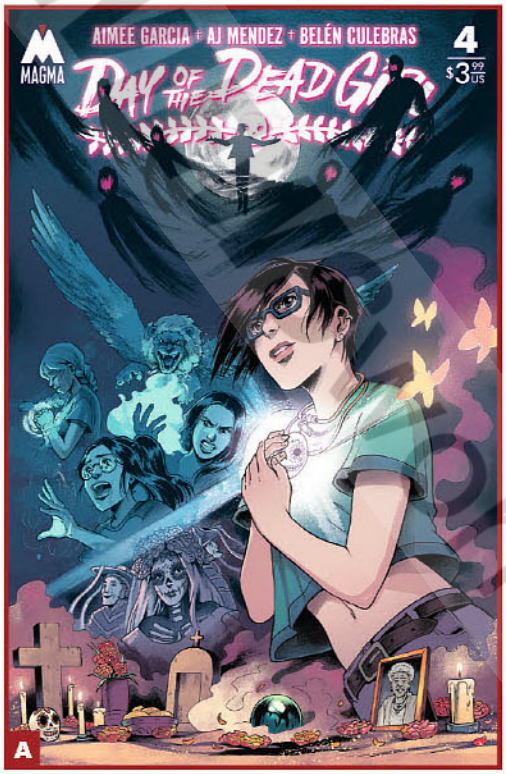

USE THIS CODE TO SEE MORE!

A Regular Cover: **Belén Culebras**
$3.99 • 32 pages (24 story)
B Variant Cover: **Alison Sampson**
$3.99 • 32 pages (24 story)

ON SALE: 1/22/2025

© PREVIEWS and PREVIEWSworld.com

MANUSCRIPT PRESS

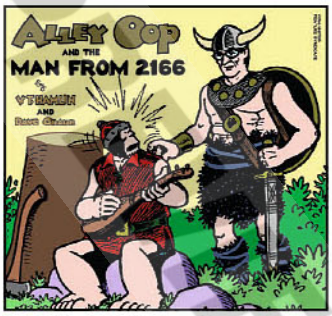

ALLEY OOP AND THE MAN FROM 2166 TP

(W/A/CA) VT Hamlin, Dave Graue

Asteroid Icarus is plummeting toward the Earth! Will Alley find the solution to our situation when he discovers... the Man from 2166? Also, Ooola sets out for the land of Ohgolly—but instead finds herself ensnared by the King of Gee-whiz! Reprinting all daily strips from 1966. (STL348019) (C: 0-1-2)

SC, 8x9, 108pgs, B&W (37 of 54) ... $19.99

ALLEY OOP AND THE ZAN OF ZORON TP

(W) Dave Graue
(A/CA) Dave Graue, Jack Bender

Alley and his friends are captured as specimens for an intergalactic zoo! How will they manage to escape from... the Zan of Zoron? Also featuring the battle to banish the menacing monster Swamp Slug—and that's not all! Reprinting all daily strips from 1998. (STL348027) (C: 0-1-2)

SC, 8x9, 108pgs, B&W (69 of 54) ... $19.99

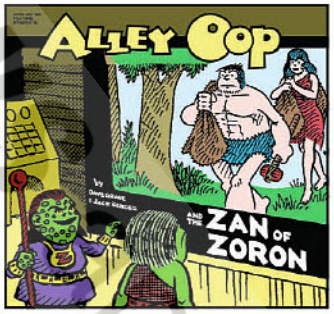

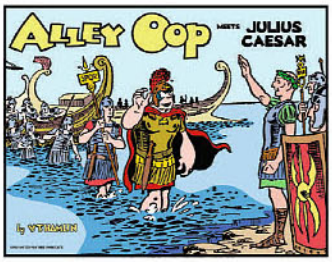

ALLEY OOP MEETS JULIUS CAESAR TP

(W/A/CA) VT Hamlin

290 big pages of *Alley Oop!* Julius Caesar has been beaten by the Britons and only Alley can come to the rescue! Back in the modern day, Doc Wonmug is targeted by international gangsters, while Oop and Boom plan their first trip to the moon! These stories and more are in this oversized book, presenting two full years of daily strips and 78 color Sundays from 1949 and 1950. (STL348018) (C: 0-1-2)

SC, 10x13, 290pgs, PC (19 of 54) ... $75.00

SPOTLIGHT ON

ALLEY OOP VERSUS THE NIGHTLINGS TP

(W) Dave Graue (A) Dave Graue, Jack Bender (CA) Jack Bender, Dave Graue

The alien Blue-Two is in Moo and is in mortal danger from the sinister Nightlings! It's up to Alley Oop to rescue the lighting master and save the day! Then it's a gripping saga of infrastructure development as Alley constructs the first prehistoric reservoir! Finally, the Wizer creates an irresistible aphrodisiac... but will it save his skin? Reprinting all daily strips from 1995. (STL346882)

SC, 8x9, 108pgs, B&W (73 of 54) ... $19.99

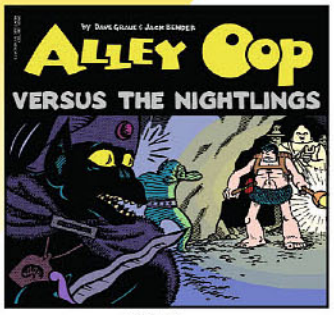

MARVEL PRESS

MARVEL CAPTAIN AMERICA: BRAVE NEW WORLD—A HERO LOOKS LIKE YOU SC

(W) Kwame Mbalia (A) Nikkolas Smith

Set in the world of Marvel Studios' *Captain America: Brave New World*, *A Hero Looks Like You* is a heartwarming picture book about a young boy named DJ who steps up to help Captain America, his favorite Super Hero, and discovers along the way that heroes don't always look big or strong or wear a suit. Sometimes, they might even look like him. *New York Times*-bestselling author Kwame Mbalia and *New York Times*-bestselling illustrator Nikkolas Smith tell this inspiring story that shows readers anyone can choose to be a hero. (STL348178) (C: 0-1-2)

ILLUSTRATED STORYBOOK

HC, 10x9, 32pgs, FC ... $18.99

MARVEL SPIDEY AND HIS AMAZING FRIENDS: SPIN SAVES THE DAY SC

(W) Steve Behling

Spin must discover a new way to stop Electro and save the day after he accidentally puts his arm to sleep with his arachno-sting. This colorful 24-page storybook is sure to thrill young Spidey fans as they immerse themselves into the amazing adventures of Team Spidey. (STL348168) (C: 0-1-2)

ILLUSTRATED STORYBOOK

SC, 8x8, 24pgs, FC ... $5.99

MATTEL

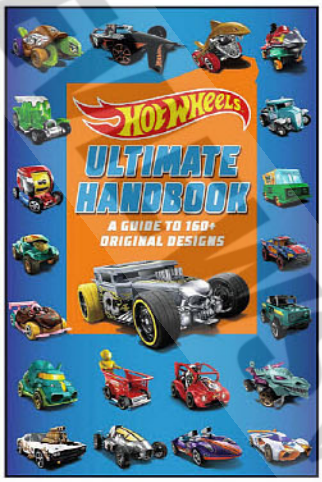

HOT WHEELS ULTIMATE HANDBOOK SC

A fact-packed guide to everything you want to know about *Hot Wheels* original vehicle designs. Whether you are an average fan or avid collector, this guidebook will put you on the inside track of *Hot Wheels* original designs, with fun facts, exciting images, interviews with car creators, and more! (STL346597) (C: 0-1-0)

REFERENCE BOOK

SC, 6x9, 176pgs, FC ... $11.99

MOONSTONE

MOONSTONE DOUBLE SHOT JANUARY 2025 PROSE NOVEL SC

(W) Robert T. Jeschonek, Robert Harrison (CA) Jay Piscopo

All-New stories! Has the Black crimefighter SANGO been framed for the murder of the costumed anti-hero The White Locust? The Green Hornet and Kato lock horns with the soldiers of a racist legion seeking to sow seeds of chaos. Can they turn back the tide before Detroit in consumed? Plus an all new Secret Agent X (the Man of a Thousand Faces) story! (STL348483) (C: 0-1-2)

NOVEL

SC, 6x9, 78pgs, B&W ... $7.49

© PREVIEWS PUBLICATIONS

© PREVIEWSandPREVIEWSworld.com

STAR WARS™

ANIMATED MINI-BUSTS

ALSO AVAILABLE:

ASAJJ VENTRESS™

1/7 SCALE MINI-BUST

COMING SUMMER 2025

starwars.com

© & ™ Lucasfilm Ltd.

DIAMOND SELECT TOYS 25 YEARS

GENTLE GIANT LTD

WWW.GENTLEGIANTLTD.COM/STAR-WARS

Gentle Giant is a registered trademark of 3D Systems, Inc., used under license by Diamond Select Toys and Collectibles, LLC. All Rights Reserved. Diamond Select Toys and Collectibles is a registered trademark of Diamond Select Toys and Collectibles, LLC. All Rights Reserved. Hammer and Anvil logo is a trademark of Diamond Select Toys and Collectibles, LLC. © 2024 Diamond Select Toys and Collectibles. All Rights Reserved. Comic Shop Locator Service and CSLS logo © Diamond Comic Distributors Inc. All Rights Reserved. Final product may vary.

FIND A COMIC SHOP comicshoplocator.com

NBM

WILLIE NELSON: A GRAPHIC HISTORY SC

(W) T. j. Kirsch, Adam Walmsley
(A) Jeremy Massie & Various

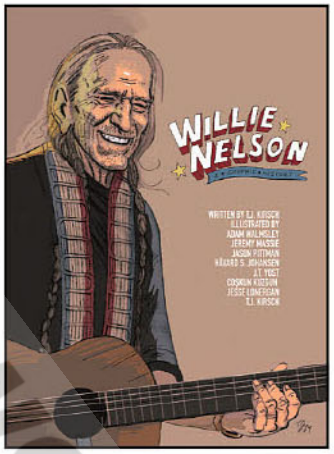

Now in paperback with new material! Country music icon Willie Nelson is recognized all over the world for his music, philanthropy, and unmistakable look. Since he was a child in Hill County, Texas, he has been writing and performing for adoring crowds. Though his mainstream success did not come until later in his life, he has been determined to take his unique sound and voice to the people even before he was a household name. There have been tragedies, missteps, IRS troubles, good times and bad along the way, but Willie continues to shine his positive outlook and project his humble voice out into the world. (STL346745) (C: 0-1-0)
SC, 7x10, 96pgs, B&W.....$14.99

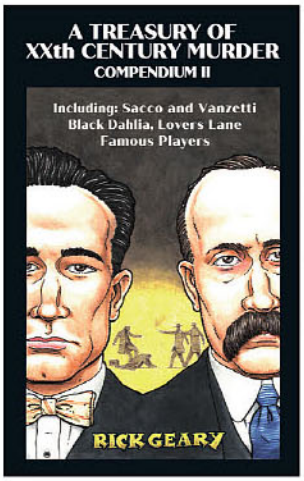

A TREASURY OF XXth CENTURY MURDER—COMPENDIUM II TP

(W/A/CA) Rick Geary

400 pages of real murder cases from the 20th century! From the famous Sacco & Vanzetti story through the ever-intriguing renowned Black Dahlia murder of a striking aspiring actress in Los Angeles, the mysterious murder of silent movie director William Desmond Taylor in early Hollywood to that of a preacher and his lover found murdered in a park, here is a collection of scandalous murders which were never solved or marked the century. Meticulously researched, they are presented in Geary's inimitable tongue-in-cheek style. (STL346744) (C: 0-1-0)
MATURE THEMES
SC, 6x9, 400pgs, B&W.....$24.99

OFFERED AGAIN

O/A A TREASURY OF XXth CENTURY MURDER—COMPENDIUM I HC

(W/A/CA) Rick Geary

Witness the most controversial and famous true crime cases that shook the 20th century! These 240 pages retell the love affair that ended the life of prominent architect Stanford White, then dubbed the crime of the century; the New Orleans' Axe-Man and his gruesome killing spree; and the abduction (and resulting media circus) of aviator Charles Lindbergh's son, all collected in a handsome quarter-bound omnibus. These carefully researched presentations of true crime stories, each including bibliographies of research sources, present true facts about famous murders in an entertaining fashion. (STL032373)
MATURE THEMES
HC, 6x9, 240pgs, B&W.....$27.99

COMPENDIUM I

COMPENDIUM II

O/A A TREASURY OF VICTORIAN MURDER COMPENDIUM

(W/A/CA) Rick Geary

In this first omnibus volume from Geary's increasingly storied *Treasuries of Murder:* the first trilogy of murders that made up the very first volume of this series, Jack the Ripper as only he can narrate it, *The Beast of Chicago* about H.H. Holmes, possibly the first serial murderer with chilling methodical means and *The Fatal Bullet* about the assassination of president James Garfield. The second omnibus volume brings together the famous double axe murder by Lizzie Borden, the drowning of the lovely Mary Rogers in New York City's harbor, the Benders who summarily offed their inn customers in the wild west, Madeleine Smith poisoning an inconvenient suitor and the assassination of President Lincoln. (STL065312)
MATURE THEMES
COMPENDIUM I—SC, 6x9, 288pgs, B&W.....$19.99
COMPENDIUM II HC—6x9, 400pgs, B&W.....$29.99

VOLUME 2

VOLUME 3

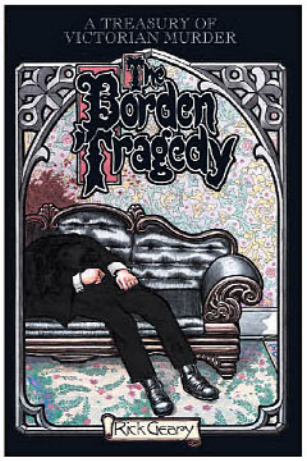

O/A A TREASURY OF VICTORIAN MURDER TP'S

(W/A/CA) Rick Geary

Two tales of gruesome Victorian murder as only Rick Geary can tell! In *Jack the Ripper*, the infamous Whitechapel murders of 1888 are explored, while in *The Borden Tragedy* the famous story of Lizzie Borden is retold, both in his own inimitable tongue-in-cheek style. (STK350993)
VOLUME 2: JACK THE RIPPER—SC, 6x9, 64pgs, B&W.....$9.95
VOLUME 3: THE BORDEN TRAGEDY—SC, 6x9, 80pgs, B&W.....$9.99

NON-SPORT UPDATE

NON-SPORT UPDATE VOLUME 36 #1

Non-Sport Update brings trading card collectors news on the latest in non-sport and entertainment cards (*Star Wars*, Marvel, *Star Trek* etc.). Feature stories are devoted to new releases and the classic trading cards of the 50s and 60s. *Non-Sport Update*'s big 32-page price guide provides current values for thousands of the most popular non-sport series. Departments focus on auction highlights, a list of upcoming releases, top 10 lists, what's trending in non-sports, collector interviews, and more. Each issue includes sample promotional cards. (STL346874) (C: 0-1-1)
MAGAZINE
72pgs, FC.....$8.99

© PREVIEWS PREVIEWSworld.com

CRUEL KINGDOM #1 (OF 4)

WRITERS CHRIS CONDON, AL EWING & GREG PAK
ARTISTS KANO, LEOMACS & MORE
COVER A ADAM POLLINA
COVER B LIAM SHARP
COVER C (GOLD FOIL) ADAM POLLINA
COVER D (SILVER FOIL) LIAM SHARP
COVER E BLANK SKETCH
HOMAGE VARIANT (1:10) JAY STEPHENS
B&W ARTIST EDITION VARIANT (1:20) ADAM POLLINA
ARCHIVE EDITION VARIANT (1:50) RIAN HUGHES
LIBRARY VARIANT (1:100) TOM FOWLER

ISSUE	$4.99 (STANDARD)	$7.99 (FOIL)	FC	STD.
40 PAGES		IN STORES JANUARY 8		

WHERE ONCE A *CRUEL UNIVERSE* BECKONED . . . NOW A *CRUEL KINGDOM* SHALL REIGN!

Oni Press is proud to unveil a spellbinding new chapter in the distinguished lineage of EC history! Enter: *Cruel Kingdom*—EC's first-ever dark-fantasy anthology conjuring tales of MAGIC, MYTH, and MURDER from forbidden realms long before our own!

Behold the bloody and barbarous age of wizards, knights, and dragons as reimagined in the immutable EC manner as master scribes Al Ewing (*Immortal Hulk*), Chris Condon (*That Texas Blood*), and Greg Pak (*Darth Vader*) couple their forces with iron-wrought artists Kano (*Cruel Universe*), Leomacs (*Epitaphs From The Abyss*), and more to forge a terrifying new vision of death, life, and adventure "once upon a time."

From the twisted minds that spawned *Epitaphs from the Abyss* and *Cruel Universe*, steel thyself for 40 pages of fatal fantasy and skullduggerous sorcery in one cursed tome of comic book enchantment!

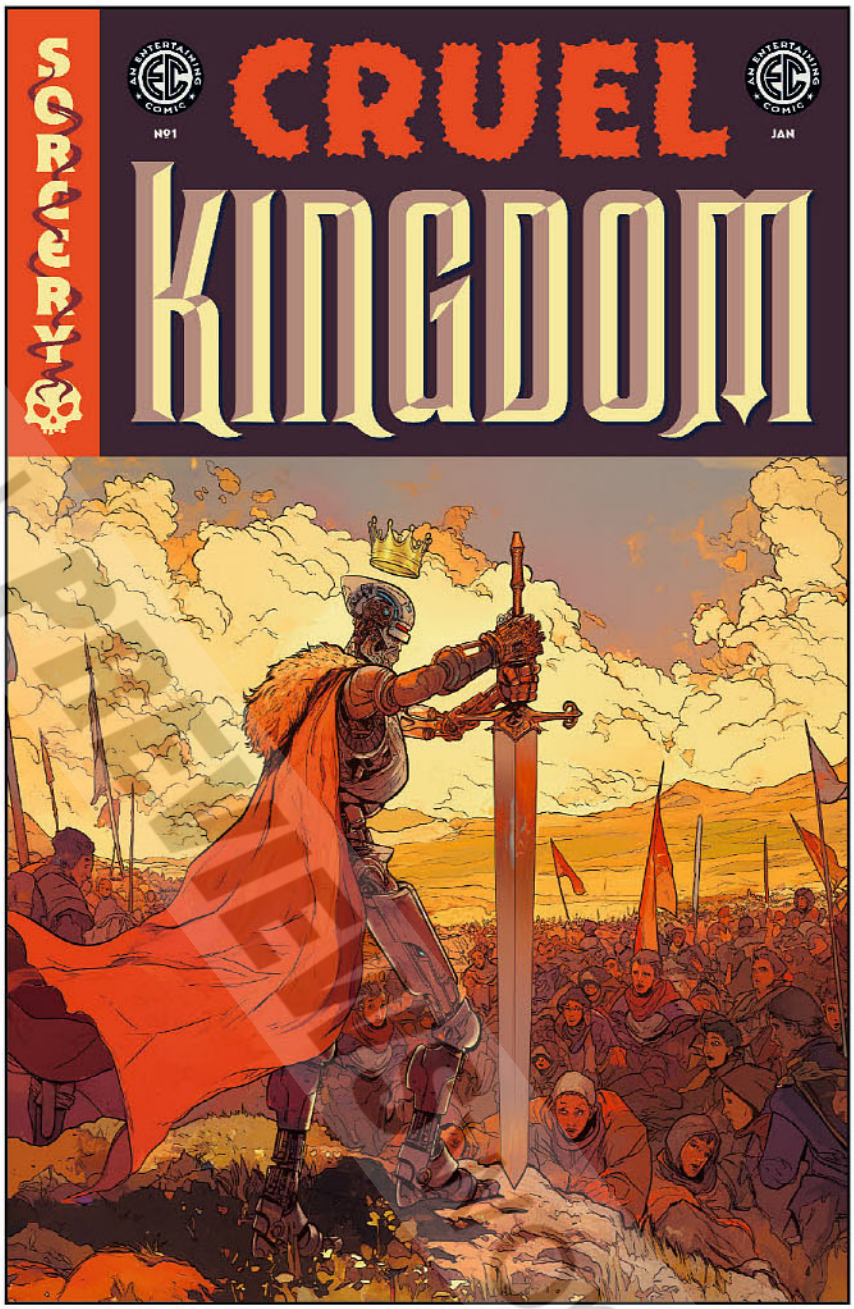

COVER A: ADAM POLLINA

TM & © 2024 WILLIAM M. GAINES AGENT, INC.

FOR THE FIRST TIME—EC COMICS ENTERS THE FORBIDDEN REALMS OF DARK FANTASY WITH NEW TALES OF WIZARDRY AND WITCHCRAFT!

© PREVIEWSworld.com

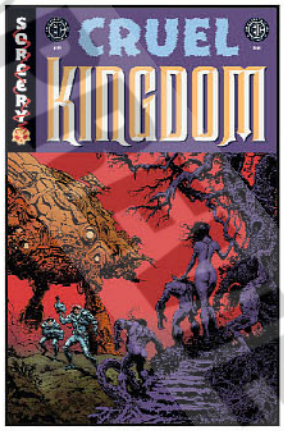

COVER B: LIAM SHARP

COVER C FOIL (GOLD) $7.99:
ADAM POLLINA

COVER D FOIL (SILVER) $7.99:
LIAM SHARP

COVER E: BLANK SKETCH

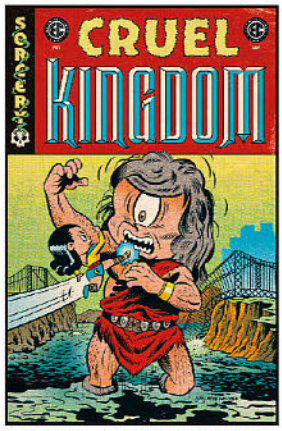

HOMAGE VARIANT: JAY STEPHENS

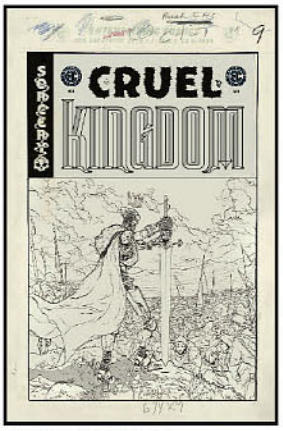

B&W ARTIST EDITION:
ADAM POLLINA

ARCHIVE EDITION:
RIAN HUGHES

LIBRARY VARIANT:
TOM FOWLER

MAGIC, MYTH, AND . . . MURDER!

AN ENTERTAINING EC COMIC

WRITES A NEW CHAPTER WITH 40 PAGES OF FATAL FANTASY

FROM SPELLBINDING WRITERS

CHRIS CONDON
(THAT TEXAS BLOOD)
AL EWING
(IMMORTAL HULK)
GREG PAK
(DARTH VADER)

AND IRON-WROUGHT ARTISTS

KANO
(EC'S CRUEL UNIVERSE)
LEOMACS
(EC'S EPITAPHS FROM THE ABYSS)
AND MORE!

ONI PRESS
onipress.com

© Marvel and PREVIEWSworld.com

NOW A MONTHLY SERIES!

TM & © 2024 WILLIAM M. GAINES AGENT, INC.

EPITAPHS FROM THE ABYSS #7

WRITERS MATTHEW ROSENBERG, CULLEN BUNN & CHRIS CONDON
ARTISTS TYLER CROOK, DUSTIN WEAVER & MORE
COVER A LEE BERMEJO
COVER B JOËLLE JONES
HOMAGE VARIANT (1:10) JAY STEPHENS
B&W ARTIST EDITION VARIANT (1:20) JOËLLE JONES
ARCHIVE EDITION VARIANT (1:50) RIAN HUGHES

ISSUE	$4.99	32 PAGES	FC	STD.
HORROR		IN STORES JANUARY 22		

SOMETIMES . . . NIGHTMARES DO COME TRUE! IN THE NEW YEAR, EC COMICS DARES YOU LOOK EVEN DEEPER INTO THE UNEXPLORED RECESSES OF YOUR IMAGINATION AS THE TOP-SELLING HORROR SERIES OF 2024 ENTERS ITS UNRELENTING SECOND ACT!

This month: Our beloved hosts—the Grave-Digger, the Tormentor, and the Grim Inquisitor—usher you forth into three velvet-lined tales of darkness and deceit . . . and then seal you inside! Relax and embrace the decomposition yet to come as storytellers and fellow victims Cullen Bunn (*The Sixth Gun*), Chris Condon (*Night People*), and Matthew Rosenberg (*DC vs. Vampires*) gulp their last remaining breaths alongside grisly artists Tyler Crook (*Harrow County*), Dustin Weaver (*Avengers*), and more! STAY CALM, THAT RELENTLESS BANGING WILL ONLY WEAR YOU OUT MORE QUICKLY!

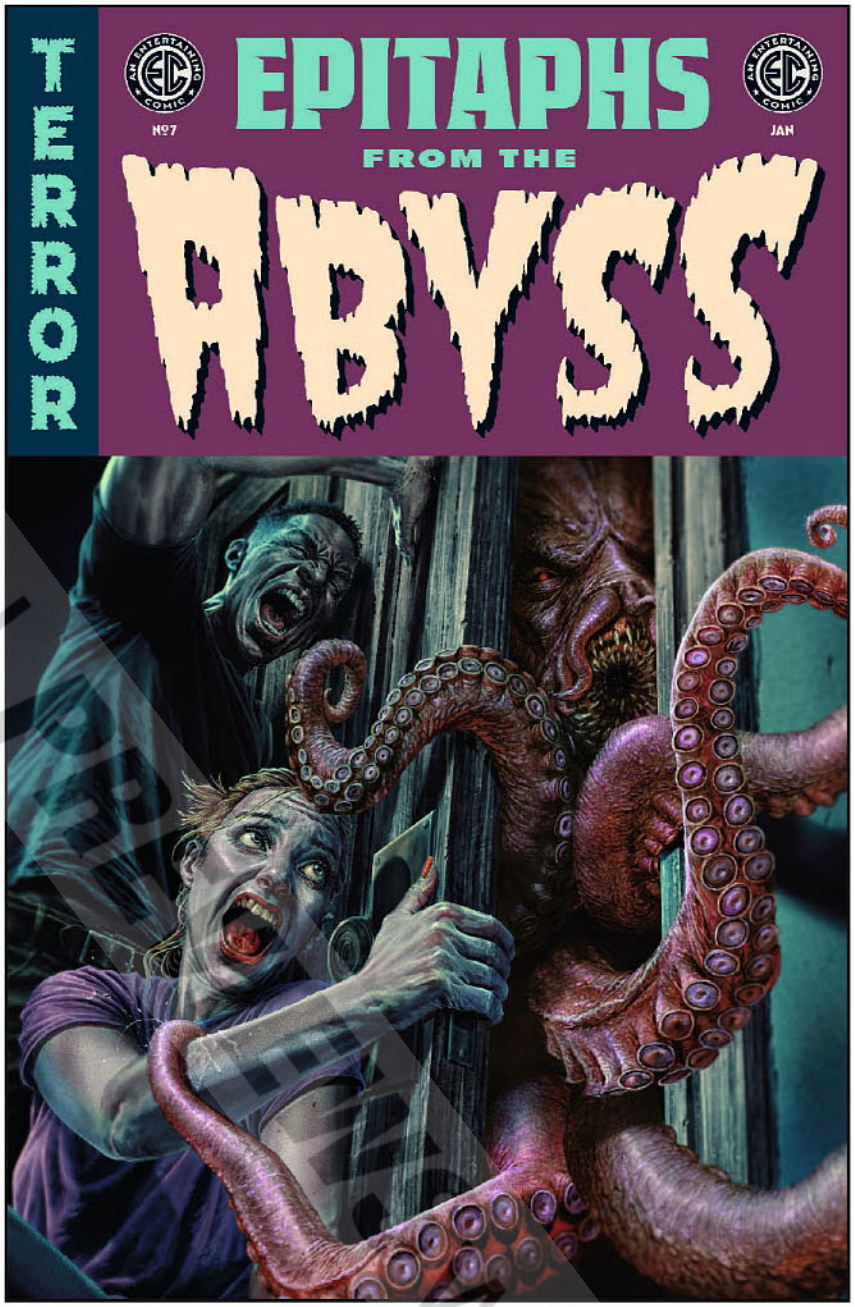

COVER A: LEE BERMEJO

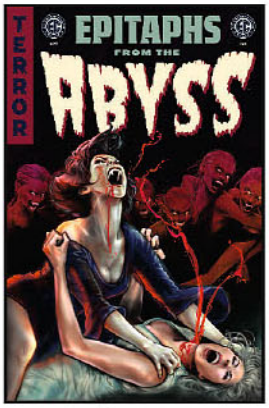

COVER B: JOËLLE JONES

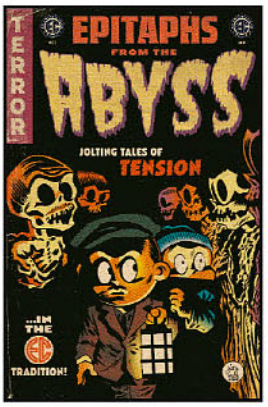

HOMAGE VARIANT: JAY STEPHENS

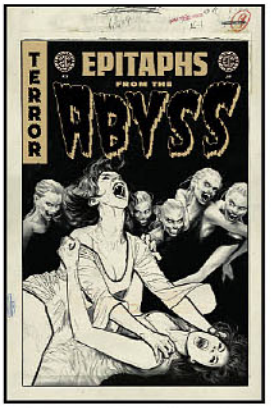

B&W ARTIST EDITION VARIANT: JOËLLE JONES

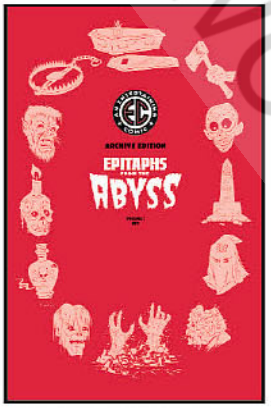

ARCHIVE EDITION VARIANT: RIAN HUGHES

©PREVIEWSworld.com

POWER LORDS #1 (OF 3)

Nacelleverse is ™ & © 2024
The Nacelle Company, LLC. All rights reserved.

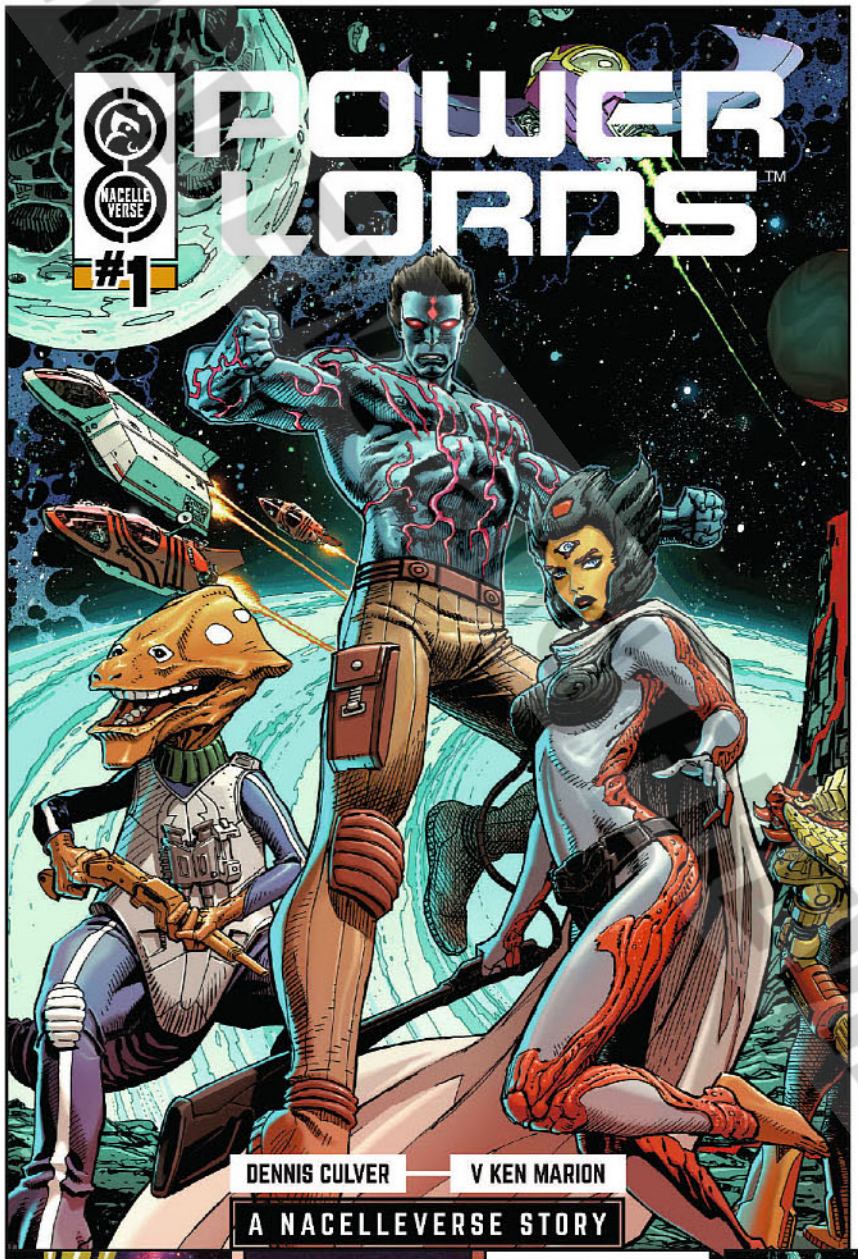

COVER A: DUSTIN WEAVER

WRITER DENNIS CULVER
ARTIST V KEN MARION
COVER A DUSTIN WEAVER
COVER B SALVADOR LARROCA
COVER C WAYNE BARLOWE
BLANK SKETCH
FULL ART VARIANT (1:10) DUSTIN WEAVER
VARIANT COVER (1:20) GREY WILLIAMSON
FULL ART VARIANT (1:50) WAYNE BARLOWE

ISSUE	$4.99	32 PAGES	FC	STD.
LIMITED SERIES		IN STORES JANUARY 29		

THE LEGEND OF THE POWER LORDS BEGINS ANEW! Enter an alien realm beyond imagination as the beloved toy icons return to fuel 2025's most epic, galaxy-spanning cosmic adventure from acclaimed writer Dennis Culver (*Unstoppable Doom Patrol*) and blockbuster artist V Ken Marion (*Green Lantern*)!

When deep-space smuggler Adam Power comes into possession of the mysterious Power Jewel, he finds himself transformed into something far greater and more powerful than the sum of his parts—only to discover he's been drafted into an eons-old battle between good and evil that could rend entire galaxies asunder!

The next chapter of the NACELLEVERSE starts here as the POWER LORDS are reborn for a new generation!

COVER B: SALVADOR LARROCA

COVER C: WAYNE BARLOWE

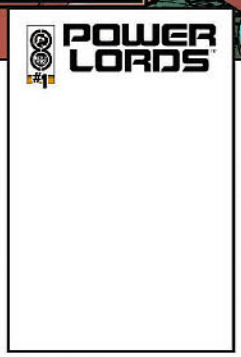

BLANK SKETCH

FULL ART VARIANT: DUSTIN WEAVER

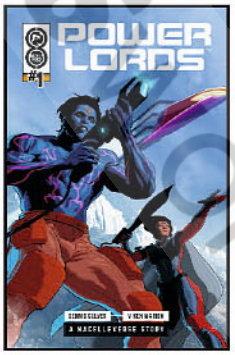

VARIANT COVER: GREY WILLIAMSON

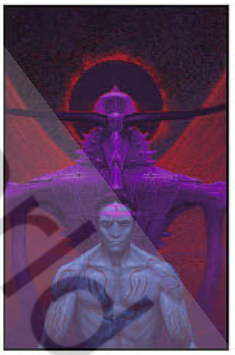

FULL ART VARIANT: WAYNE BARLOWE

FREE PREVIEWS COPY

ONI PRESS

CALAVERA, P.I. #3 (OF 4)

COVER A: MARCO FINNEGAN

VARIANT COVER: ZEKE PEÑA

ISSUE	$4.99	32 PAGES	FC	STD.
LIMITED SERIES		IN STORES JANUARY 22		

WRITER MARCO FINNEGAN
ARTIST MARCO FINNEGAN
COVER A MARCO FINNEGAN
VARIANT COVER (1:20) ZEKE PEÑA

From the macabre mind of cartoonist Marco Finnegan (*Morning Star, Night People*), time is ticking for L.A.'s undead private investigator as Dia de los Muertos reaches its end . . . and his latest case gets deadlier by the minute!

As Calavera continues his search for Maria's missing son, he begins to unravel the mystery of La Fantasma and her human trafficking ring. And as Calavera dives deeper into his investigation, he learns that La Fantasma may not be operating alone. Can Calavera crack the case and find Maria's missing son before he is thrust back into the underworld?

"THIS BOOK DROPS YOU RIGHT INTO THE ACTION AND TRUSTS YOU TO KEEP UP AS FISTS AND BULLETS FLY."
—VITA AYALA (*NEW MUTANTS*)

SKIN POLICE #4 (OF 4)

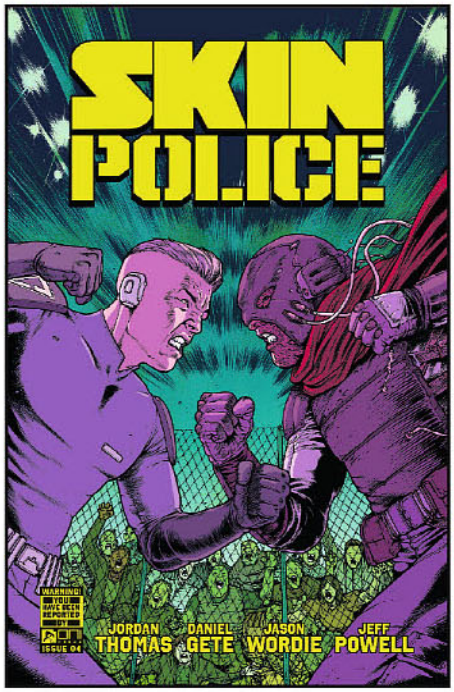

COVER A: DANIEL GETE & JASON WORDIE

COVER B: JOE PALMER

BRONZE AGE VARIANT: SHAKY KANE

ISSUE	$4.99	32 PAGES	FC	STD.
LIMITED SERIES		IN STORES JANUARY 15		

WRITER JORDAN THOMAS
ARTIST DANIEL GETE
COVER A DANIEL GETE & JASON WORDIE
COVER B JOE PALMER
BRONZE AGE VARIANT (1:20) SHAKY KANE

ATTENTION! If you've made it this far. . . . If you think you know what's going to come next. . . . YOU WILL BE WRONG! Because rising star Jordan Thomas (*Mugshots*) and hyper-visceral artist Daniel Gete (*Über*) are about to break you with the most topsy-turvy, reality-shattering revelations yet as *Skin Police* reaches its boiling point!

DIC Agent Brisson Eckis and his rookie partner Sheen Corfer have survived a gauntlet of assassins, intrigue, and four-way double-crosses. . . . But that's nothing compared to the conspiracy being carried out at the highest levels of government. WHO IS BEHIND IT ALL? WHO WILL SURVIVE? AND WHO IS NOT WHO THEY THINK ARE? Trust will be tested when Eckis comes face-to-face with the manipulators behind the year's most gonzo sci-fi action thrill ride!

© Previews Publications

RICK AND MORTY: NEW YEAR, NEW RICK SPECIAL #1

ISSUE	$7.99	56 PAGES	FC	STD.
ONE-SHOT		IN STORES JANUARY 1		

WRITER CHRISTOF BOGACS ARTIST TONY GREGORI
COVER A TONY GREGORI COVER B BECK KUBRICK
VARIANT COVER (1:10) SARAH BURRINI

4-3-2-1! HAPPY NEW YEAR . . . WE THINK?!?! From writer Christof Bogacs (*United Kingdom*) and illustrator Tony Gregori (*Teenage Mutant Ninja Turtles*) comes a New Year's special featuring a gargantuan 56 pages of not-so-SFW madness!

Rick Sanchez, eternal a**hole and pompous egomaniac, has made a New Year's resolution to . . . be nice? But without Rick's jerkiness to keep it at bay, the Cosmic Code Authority—a godlike being determined to make the universe as family-friendly as possible—starts to censor all of reality! It's up to Rick to save the day (again), but it'll come at the cost of abandoning his New Year's resolution.

COVER B:
BECK KUBRICK

VARIANT COVER:
SARAH BURRINI

COVER A: TONY GREGORI

[adult swim] ™ & © 2024 CARTOON NETWORK. (S24)

RICK AND MORTY: FINALS WEEK SC

SOFTCOVER	$24.99	176 PAGES	FC	STD.
ADVANCE SOLICIT		IN STORES MARCH 5		

WRITERS DANIEL KIBBLESMITH, ALEX FIRER, JIM FESTANTE, JAMES ASMUS, JAKE BLACK & CHRISTOF BOGACS
ARTISTS PRISCILLA TRAMONTANO, FRED C. STRESING, SUZI BLAKE, MARC ELLERBY & BECK KUBRICK
COVER PRISCILLA TRAMONTANO

The worst week of Morty's life starts right . . . now!

It's finals week! And each day brings a new school final for which Morty is woefully unprepared: English lit, gender studies, world religion, government, and science. But instead of helping Morty hit the books, Rick drags him on unexpected and unenlightening adventures! Will these hands-on experiences aid in Morty's education, or is he DOOMED to fail his finals?!

© FOR REVIEW PURPOSES ONLY

SOMA SC

SOFTCOVER	$19.99	288 PAGES	FC	6" × 8.5"
ADVANCE SOLICIT		IN STORES FEBRUARY 26		

WRITER FERNANDO LLOR
ARTIST/COVER CARLES DALMAU

From writer Fernando Llor (*Ojos Grises, Subnormal: Una Historia de Acoso Escolar*) and writer/illustrator Carles Dalmau (*Lucid Lucy, Cult of the Lamb*) comes *Soma*, a science-fiction adventure about creativity and companionship during times of peril.

Maya is a comic book artist in the middle of a creative crisis. She's constantly stressed about deadlines and feels like she's not doing the type of work she loves. In between trying to fight her writer's block and doling out advice to her best friend on how to finally land a date, Maya receives an unexpected visitor: Soma, an extraterrestrial alien who crashlands in Maya's living room. Soma delivers a message to Maya, warning her that an alien invasion from his own kind is fast approaching—and he needs her help to stop it!

RICK AND MORTY: MAXIMUM TRIO SC

SOFTCOVER	$19.99	112 PAGES	FC	STD.
ADVANCE SOLICIT		IN STORES FEBRUARY 5		

WRITER BROCKTON MCKINNEY
ARTIST JARRETT WILLIAMS
COVER SUZI BLAKE

Rick and Morty fall into the clutches of the maniacal musical villain Concerto! His symphony of terror will finally make Rick pay for . . . wait, why is Concerto mad at Rick?

In this triplet of stories from creators Brockton McKinney (*Jenny Zero*) and Jarrett Williams (*Rick and Morty: World's Apart*), the universe's least-dynamic duo must evade and outrun Concerto, the rabid pooch Chickenskin Dogskull, a horde of fast-food-franchise-mascot zombies, and more as they try to answer that age-old question: What is this guy's deal, anyway?

Collects all three issues of the *Rick and Morty* event—*Maximum Crescendo* #1, *Maximum Overture* #1, and *Maximum Coda* #1!

[adult swim]™ ™ & © 2024 CARTOON NETWORK. (S24)

© PREVIEWSworld.com

ADVENTURE TIME COMPENDIUM VOL. 2 SC

SOFTCOVER	$49.99	576 PAGES	FC	STD.
ADVANCE SOLICIT	IN STORES MARCH 26			

WRITER CHRISTOPHER HASTINGS
ARTISTS ZACHARY STERLING, PHIL MURPHY & IAN MCGINTY
COVER MISSY PENA

C'mon, grab your friends and head to distant lands in this new *Adventure Time* compendium collecting all of writer Christopher Hastings's mathematical run!

Whether it's saving Ooo from an eldritch chef bent on making a delicious meal, engaging in spy shenanigans with Peppermint Butler, discovering the truth behind mysteriously reappearing sisters, or stopping BMO from tearing apart all of space-time, Finn and Jake are always ready for some good ol' fashioned adventuring—especially when they get to do it with their friends!

See familiar faces, meet new characters, and discovers all these tales and more in this *Adventure Time* compendium, collecting issues #36–61 from author Christopher Hastings (*The Twisted Ones: Five Nights at Freddy's*), with contributions from artists Zachary Sterling (*Punch Up!*), Phil Murphy (*Star Trek vs. Transformers*), and Ian McGinty (*Bee and PuppyCat*).

CN CARTOON NETWORK

™ & © CARTOON NETWORK. (S24)

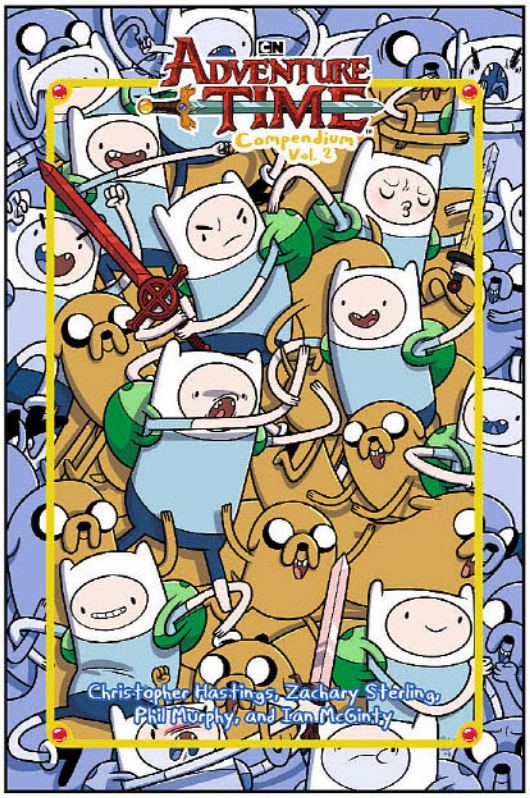

ADVENTURE TIME COMPENDIUM VOL. 2 DIRECT MARKET EXCLUSIVE HC

HARDCOVER	$75.00	576 PAGES	FC	STD.
ADVANCE SOLICIT	IN STORES MARCH 26			

COVER IAN MCGINTY

EXCLUSIVE TO COMIC SHOPS! This hardcover edition of the *Adventure Time: Compendium Volume Two* contains issues #36–61 of the original series, with cover art by Ian McGinty!

© Previewsworld.com

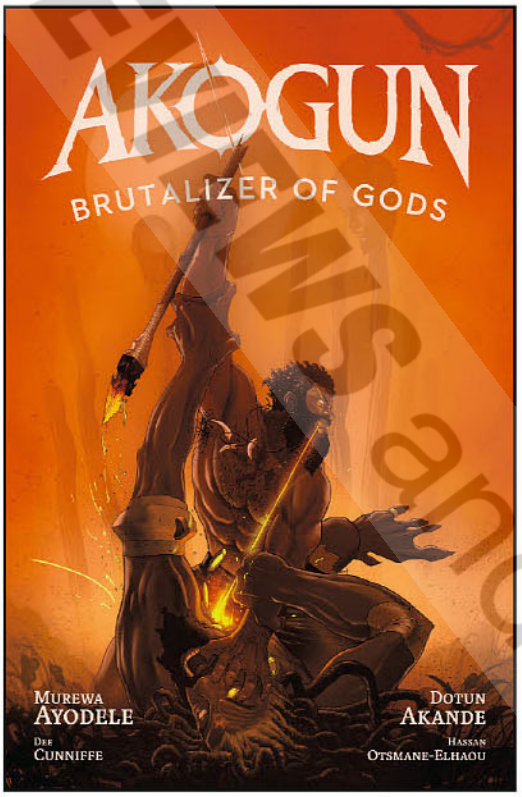

AKOGUN: BRUTALIZER OF GODS SC

SOFTCOVER	$19.99	120 PAGES	FC	STD.
ADVANCE SOLICIT	IN STORES MARCH 19			

WRITER MUREWA AYODELE ARTIST/COVER DOTUN AKANDE

In an age thought forgotten . . . when man, monster, and the divine all strode the earth . . . a lone warrior emerges to test the immortality of the cruel gods who would deal destruction with impunity. He is a one-man reckoning that stands in defiance of his divine masters with a sword in hand and a thirst for godblood. His name: AKOGUN THE BRUTALIZER!

Rising stars Murewa Ayodele (*Storm*) and Dotun Akande (*Moon Knight: Black, White & Blood*) usher in a new epoch of African dark fantasy on the ancient continent of Alkebulan with a mythic cycle of cosmic destiny and unrelenting warfare colliding man against god . . . and blade against blade!

Witness a rage-fueled tale of bloody vengeance as Akogun seeks to avenge the tragic loss of everything he ever held dear. All that stands in his way is the disgraced, fallen god Ogun, who seeks to be restored to his former glory!

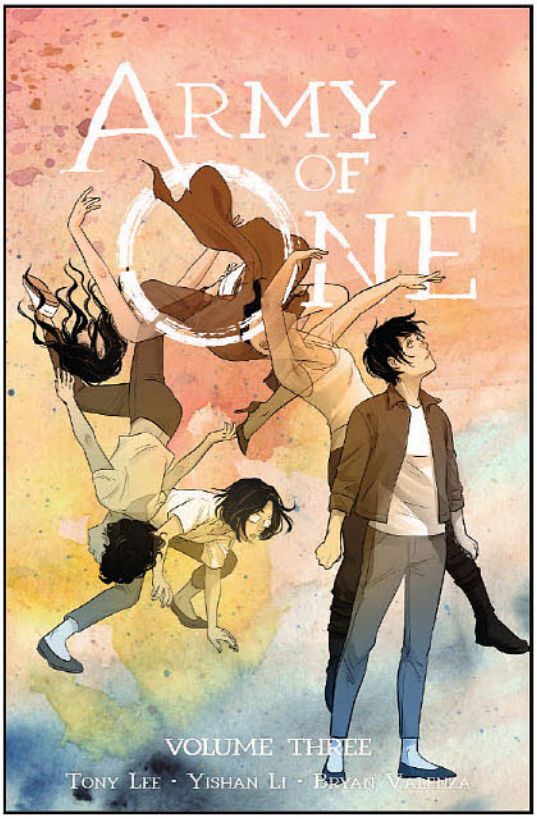

ARMY OF ONE VOL. 3 SC

SOFTCOVER	$17.99	128 PAGES	FC	STD.
ADVANCE SOLICIT	IN STORES MARCH 5			

WRITER TONY LEE
ARTIST/COVER YISHAN LI

The shattered multiverse collides in the stunning conclusion to this sci-fi trilogy from *New York Times* bestselling writer Tony Lee (*Superboy, Doctor Who*) and acclaimed illustrator Yishan Li (*Hellboy and the B.P.R.D. 1956, Buffy: The High School Years*)!

The Great Beast has won, and his enemies are dead . . . or are they? In a world of limbo, Carrie learns the truth of the Great Beast's anger—and the origins and true nature of Brother Havoc and Sister Fortune—as she raises an army both living and dead to wage an epic final battle to save the multiverses!

But who will live and who will die—for real this time?

© PREVIEWSworld.com

NIGHT PEOPLE HC

HARDCOVER	$29.99	144 PAGES	FC	STD.
ADVANCE SOLICIT		IN STORES FEBRUARY 12		

WRITERS BARRY GIFFORD & CHRIS CONDON
ARTISTS BRIAN LEVEL, ALEXANDRE TEFENKGI, ARTYOM TOPILIN & MARCO FINNEGAN
COVER J.H. WILLIAMS III

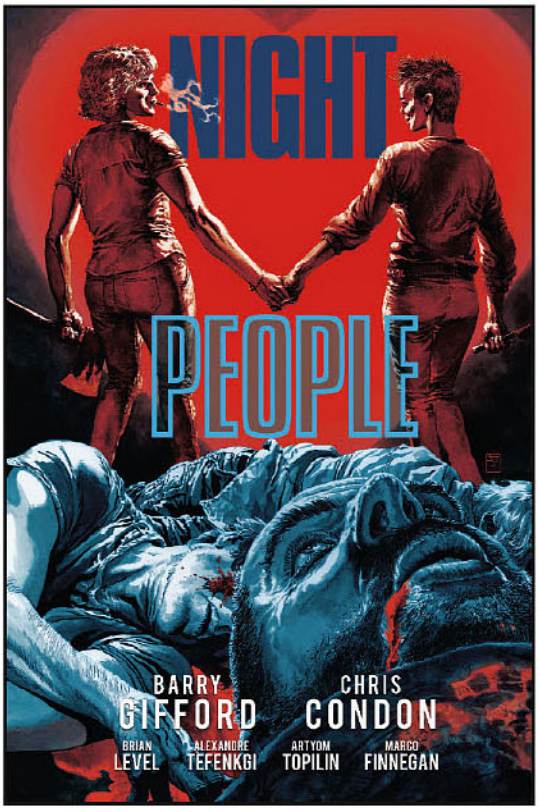

FOR SOME PEOPLE, IT'S ALWAYS MIDNIGHT.

From the mind of literary icon Barry Gifford—internationally renowned author of *Wild at Heart* and co-writer of the neo-noir masterpiece *Lost Highway*—*Night People* is a pulsating roadmap of the American subconscious, where neon-lit Southern nights give to lipstick, sweat, and blood, and the odd, innocent, and evil are all fellow travelers down an intertstate of dark, elusive dreams.

Adapted from Gifford's acclaimed novel by breakout writer Chris Condon (*That Texas Blood*) and a rotating cast of artistic talents—including Brian Level (*Poison Ivy*), Alexandre Tefenkgi (*The Good Asian*), Artyom Topilin (*I Hate This Place*), and Marco Finnegan (*Calavera, P.I.*)—follow an uneasy cast of wanted men, cartel killers, and lost souls through four interlocking tales as they travel a path of intoxication, lust, and spontaneous violence from New Orleans to Egypt City, Florida, and back again.

FROM THE CO-CREATOR OF DAVID LYNCH'S *LOST HIGHWAY*

"Raw and gritty... [A] dingy Deep South crime epic." —COMICBOOK.COM

© PREVIEWS and PREVIEWSworld.com

NEW COLOR EDITION!

BUZZ: COLOR EDITION HC

HARDCOVER	$24.99	176 PAGES	FC	6" × 9"
ADVANCE SOLICIT	IN STORES FEBRUARY 19			

WRITER ANANTH HIRSH
ARTIST/COVER TESS STONE

Webster's first day of high school goes off the rails when he ends up at a back-alley rumble . . . FOR UNDERGROUND SPELLING! (What??)

He's dubbed the Golden Kid, and from that moment on he's drawn into the world of underground spelling bees, where letters fly like shurikens and defeat is never an option. His talent is recognized by the mysterious and dashing Outlaw King, Khan, and the suave and plucky Black Queen, Bonnie, and they introduce to him the new challenge of no-holds-barred competitive spelling.

First released in 2013 by writer Ananth Hirsh (*Lucky Penny*) and artist Tess Stone (*Not Drunk Enough*), this new color edition comes with new cover art, freshly colored interiors (new colors by Fen Garza), and bonus material from the creators. Read and reread the frenetic tale of spelling bee battles, friendship, and the discovery of self-worth! As the Outlaw King says, "Word is bond."

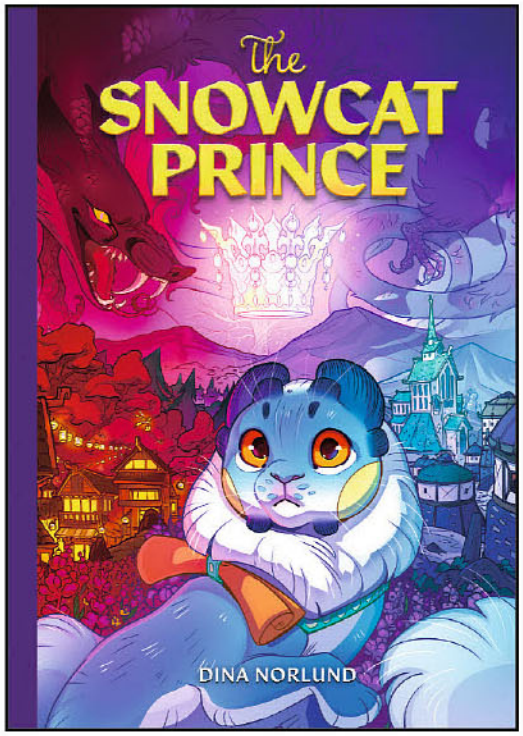

NOW IN HARDCOVER!

THE SNOWCAT PRINCE HC

HARDCOVER	$19.99	176 PAGES	FC	6" × 8.5"
ADVANCE SOLICIT	IN STORES FEBRUARY 5			

WRITER/ARTIST/COVER DINA NORLUND

From Norwegian author Dina Norlund comes *The Snowcat Prince*, a beautifully illustrated tale of bravery and honor, now in hardcover.

Syv is a snowcat and the youngest in a family of princes. When his father dies, Syv and his brothers are all in line for the throne. Eager to become kings themselves and wary of how well-liked Syv has become by the citizens, Syv's brothers send him on a dangerous quest to find the long-lost magical crown that once belonged to their royal ancestor, the Eldking. Legend says that the snowcat who finds the crown will break the curse on their land and bring great honor to the family. But failure could mark Syv with three black stripes, and he'd be banished forever.

© PREVIEWSworld.com

THE LITTLEST FIGHTER SC

SOFTCOVER	$14.99	168 PAGES	FC	6" × 9"
ADVANCE SOLICIT	IN STORES MARCH 19			

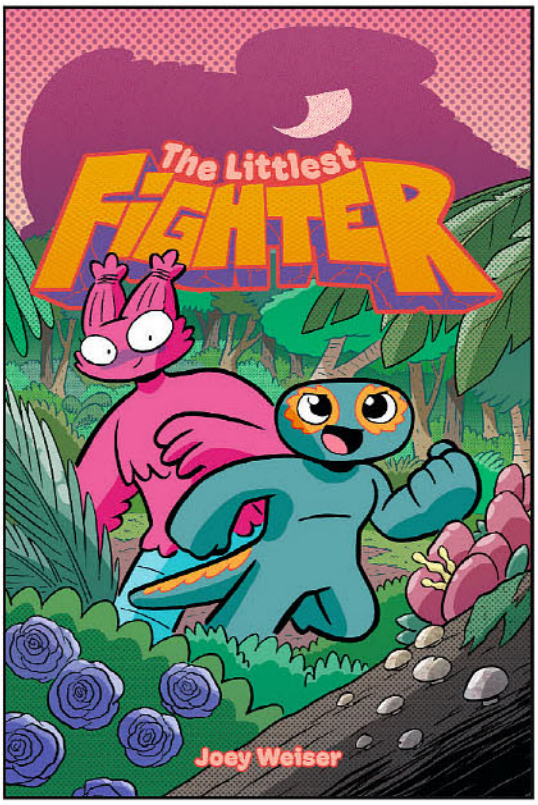

WRITER/ARTIST/COVER JOEY WEISER

Ready, set, RUMBLE! It's battle time in *The Littlest Fighter*, the newest graphic novel from Joey Weiser (*Mermin*, *Ghost Hog*, *Dragon Racer*) perfect for young fans of kaiju monsters and epic fight scenes!

Ash, a novice fighter about the size of a human kid battling giant monsters across the land, has started to make a BIG name for himself as he defeats champion after champion, despite his small size. He'll fight anyone, even if it means destroying a few buildings or villages along the way. When he stumbles across Dot, a young villager who wants to put an end to the destructive fighting, she urges Ash to put his battling days behind him.

But Ash has big battles on the brain! He has his sights set on finding and defeating the Legendary Champion, an old battler who mysteriously disappeared from the fight scene at the top of his game. Dot and Ash set out to find the Legendary Champion and learn about the surprising reason the epic giant doesn't fight anymore.

Join Ash, Dot, and all the fighting champions in the fast-paced, action-packed graphic novel *The Littlest Fighter*!

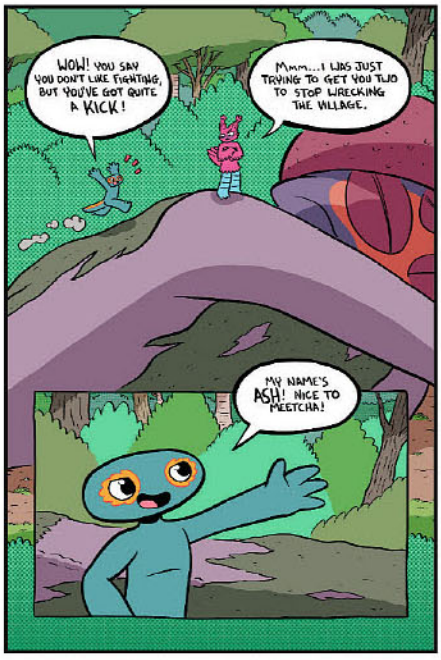

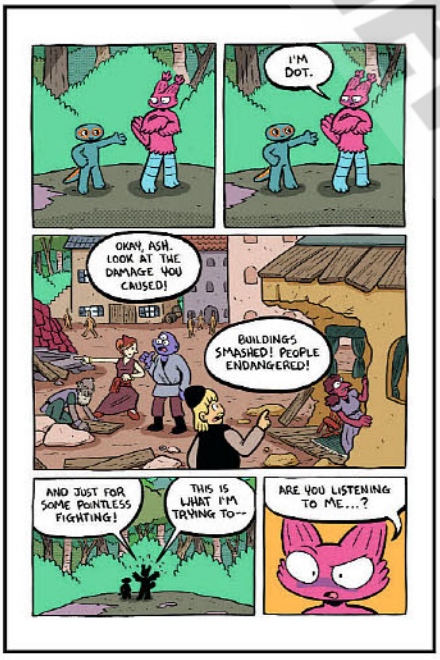

©PREVIEWS PREVIEWSworld.com

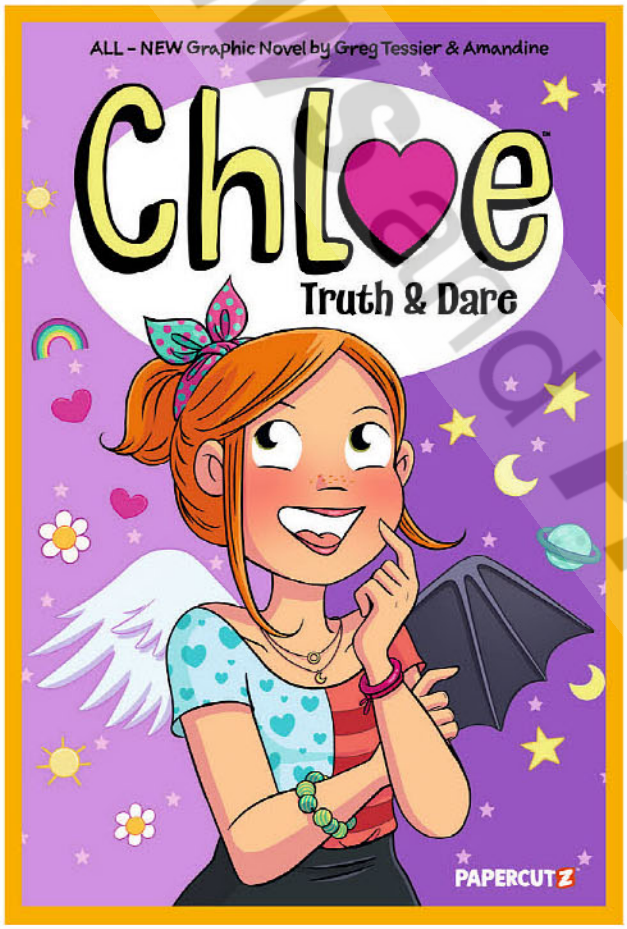

CHLOE VOL. 7: TRUTH & DARE

Creative Team:
Written by Greg Tessier
Art by Amandine

Format:
6x9, 112pp., Full color
Hardcover / Paperback
HC: $14.99/ PB: $9.99

On Sale Date:
1/22/2025

Territory:
World

Chloe and her family suit up for a cruise! The family is celebrating Chloe's grandma's new marriage. So Chloe gets to meet some new family! But can they all get along? And how do we define family? Plus, the cruise stops in Italy - where Chloe's ex-boyfriend lives. Will Chloe and Alex reconnect? Then, Chloe is having trouble being honest. But can Chloe's new friend, Camille, help Chloe deal with her feelings and, more importantly, communicate with the people that matter?

© PREVIEWS and PREVIEWSworld.com

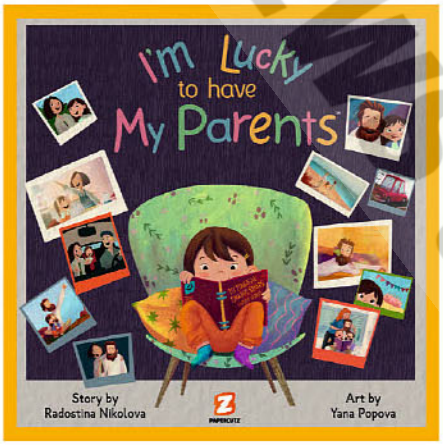

I'M LUCKY TO HAVE MY PARENTS

Creative Team:
Written by Radostina Nikolova
Art by Yana Popova

Format:
9.5 x 9.5, 48pp.,
Full color Hardcover
$7.99

Territory:
World

On Sale Date:
1/15/2025

Sometimes parents argue. And sometimes parents get divorced. But no matter what, our parents love us! *I'm Lucky to Have My Parents* is a great tool for parents needing to discuss seperation and divorce with their young children, and through the eyes of our young protagonist, children can better understand big changes in their lives.

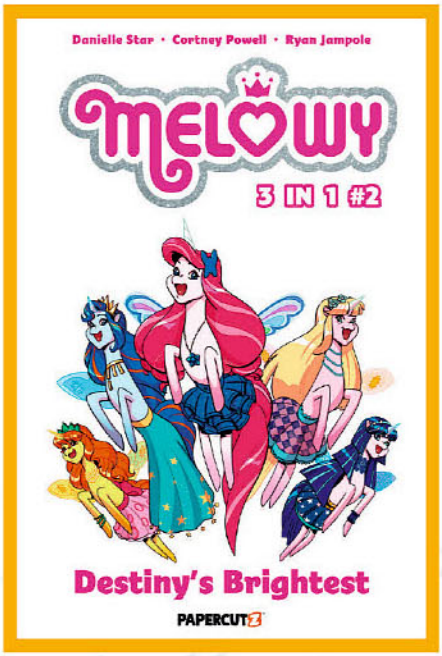

MELOWY 3 IN 1 VOL. 2

Creative Team:
Created by Danielle Star
Written by Cortney Powell
Art by Ryan Jampole

Format:
6.5x9, 160pp.,
Full color Paperback
$14.99

Territory:
World

On Sale Date:
1/8/2025

"Collecting three full magical graphic novels: "Frozen in Time" "Melloween" and "The Dream Realm."

Hidden somewhere beyond the highest clouds is the school of Destiny. There, magical pegasuses called Melowies, born with symbols bestowing them with hidden powers, study to prepare for their true potential. The castle school is also where friends Cleo, Cora, Maya, Selena, and Electra form their special bond and face their true destinies as Melowies."

©PREVIEWSandPREVIEWSworld.com

PANINI COMICS

FEATURED ITEM

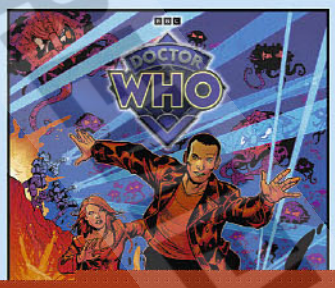

DOCTOR WHO: MONSTROUS BEAUTY

(W) Jacqueline Rayner, Various (A) Colin Andrew, Various

Get ready for more action-packed comic strip adventures through time and space taken from the pages of

PHOENIX STUDIOS

OFFERED AGAIN

O/A BANDITA: DOMINICAN SUPERHERO GN

UNSUNG HEROES

(W) Kayden Phoenix (A) Ari Navarette & Various

Bandita is the Dominican gunslinger from New York. When Bandita hears about a Broadway theatre gang taking advantage of the talent, she tryouts for them and lands a job as a custodian. There, she befriends Chyanne, the new lead singer, and learns all about the Cientificos abusive ways. On

PREVIEWS and PREVIEWSworld.com

...VIE MAGIC ...ASSICS: ...OZEN HC

kids COMICS

...e the magic of *Frozen* with this in...ible storybook retelling that brings ...adventures of Anna and Elsa to life ...never before. With gorgeous illus...ons, captivating text, and a lentic... cover that shows three beautiful ...ges of Anna and Elsa growing clos... his storybook is the perfect gift for *Frozen* fans in your life. (STL346608) ...-1-0)

STORYBOOK

...8x11, 64pgs, FC $10.99

DISNEY MOVIE MAGIC CLASSICS: THE LION KING HC

kids COMICS

Disney's award-winning movie *The Lion King* is one of the most beloved animated adventures of all time. This dynamic storybook retells the story of Simba, the brave lion cub who grows up to become the Lion King. Fans both young and old will enjoy the full-color art throughout the book and the moving lenticular image on the cover! Relive the heartwarming tale of Simba and his friends, Timon and Pumbaa, as they discover the wonderful Circle of Life. (STL346607) (C: 0-1-0)

STORYBOOK

HC, 8x11, 64pgs, FC $10.99

madness. (STL347210) (C: 0-1-2)

MAGAZINE

76pgs, FC $18.99

PAN-UNIVERSAL GALACTIC WORLDW

SPOTLIGHT ON

INCREDIBLE HULK #3 DIMENSIONAL 3D ED

(W) Peter David (A/CA) Todd

The rivalry between Wolveri... Hulk kicks into high-gear! Ev... or page of art has been ... converted to classic red-a... by Anomaly Productions, le... comic art enhancement! Wo... arates from the X-Men to co... miliar scent. Before the Ca... can explain that he's not her... the Hulk... well, let's just say ... is not pretty. Polybagged with... (STL346409) (C: 1-1-1) **NOTE:** A... in US, Canada, and UK.

32pgs, FC .....

DISNEY MOVIE MAGIC CLASSICS: SNOW WHITE HC

Experience the vibrant world of *Snow White* with this storybook retelling featuring a lenticular cover with three iconic images. Snow White is the fairest in the land. When the wicked queen wants that title for herself, Snow White flees into the forest where she meets the Seven Dwarfs. But the queen is determined to be the fairest in the land. Will Snow White ever escape her evil clutches and live happily ever after? (STL346606) (C: 0-1-0)

kids COMICS

STORYBOOK

HC, 8x11, 64pgs, FC $10.99

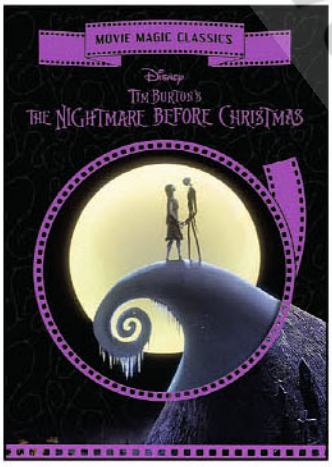

DISNEY MOVIE MAGIC CLASSICS: TIM BURTON'S THE NIGHTMARE BEFORE CHRISTMAS HC

(W) Suzanne Francis

kids COMICS

"Eureka! This year Christmas will be ours!" After another successful holiday in Halloween Town, the Pumpkin King Jack Skellington still feels there is something missing in his life. But when Jack stumbles on Christmas Town and wants to take over the holiday, his friend Sally the rag doll has a vision that his plan will go terribly wrong. Jack doesn't listen, and they must race to save Christmas before it's too late. Relive Disney *Tim Burton's The Nightmare Before Christmas* in this storybook retelling full of classic movie moments and featuring a unique moving picture cover. (STL346602) (C: 0-1-0)

STORYBOOK

HC, 8x11, 64pgs, FC $10.99

PS ARTBOOKS

GOLDEN AGE CLASSICS: PRIZE COMICS: THE BLACK OWL SOFTEE VOLUME 1 SC

(A) Jack Kirby & Various

UNSUNG HEROES

Doug Danville was a wealthy New York playboy who decided to fight crime. He put on a costume and began his career as K the Unknown. He later changed his costume and became the Black Owl! Doug got involved with Terry Dane, a private investigator and true to comic-book tradition, she greatly admired the Black Owl and belittled Doug Danville for being useless. Nonetheless, he continued fighting criminals as the Black Owl, until he enlisted in the Army and handed down his costume to Walt Walters, the father of Yank and Doodle. With a whole host of enemies including Chief Skullface, the Fox, Frankenstein, Funnibone, the Green Mummy, the Tiger Lady, the Laughing Head and the Terrible Midge, among others, the Black Owl had plenty to keep him busy! Collects The Black Owl stories from *Prize Comics* #1-17 (March 1940-December 1941). (STL346849) (C: 0-1-2)

SC, 7x10, 184pgs, FC $32.99

UNSUNG HEROES

GOLDEN AGE CLASSICS: FIGHT COMICS FEATURING TIGER GIRL VOLUME 2 HC

(A) Robert Webb & Various

The Tiger Girl, created by Robert Webb, was also known as Princess Vishnu. She was brought from India to Africa by her father Rajah Vishnu, after the death of her Irish mother. She was an excellent leader and pretty good in a fight, especially when she used her whip and her tiger ring, which gave her added strength when she looked at it and was accompanied by her companions: Benzali, a tiger, and Abdola, an Indian man. She protected her lost civilization from outsiders and others who meant harm. She became one of Fiction House's longest-lived characters; her stories continued to be published for over a decade until the company ceased operations in 1954. Collects the Tiger Girl stories from *Fight Comics* #53-68 (December 1947-May 1950). (STL346852) (C: 0-1-2)

HARDCOVER—HC, 7x10, 184pgs, FC $52.99

SLIPCASE EDITION—HC, 7x10, 184pgs, FC $62.99

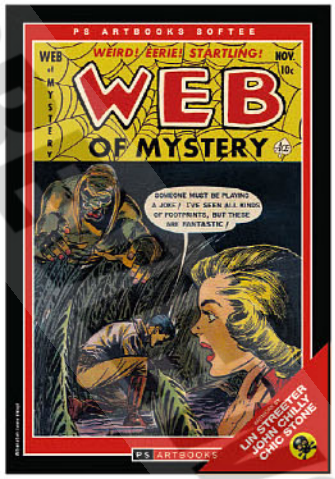

PRE-CODE CLASSICS: WEB OF MYSTERY SOFTEE VOLUME 3 SC

(A) Charles Nicholas & Various

Come put your little clawed and emaciated hand in ours; we'll look after you! Ignore the darkness and the cemetery mist creeping through the Graveyard Gate and ignore the fact that the flesh seems to have slipped from your face. No matter, for this is comicbooks the way they were and should always be! Collects *Web of Mystery* #11-15 (July-November 1952). (STL346847) (C: 0-1-1)

SC, 7x10, 184pgs, FC $32.99

PS ARTBOOK: BLACKHAWK SOFTEE VOLUME 15 SC

(A) Chuck Cuidera & Various

The fifteenth volume in this popular ongoing series collects issues #75-#79 of Quality Comics' *Blackhawk*. (STL346850) (C: 0-1-2)

SC, 7x10, 180pgs, FC $32.99

UNSUNG HEROES

© PREVIEWSworld.com

SPOTLIGHT ON

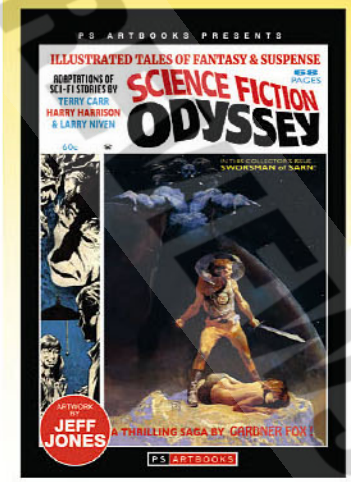

PS ARTBOOK: SCIENCE FICTION ODYSSEY MAGAZINE #1

(W) Harry Harrison & Various (A) Sol Brodsky & Various (CA) Jeff Jones

For the first time ever, PS Artbooks presents *Science Fiction Odyssey* #1 from Skywald. Skywald's famous, never actually printed, magazine would have been the first adult SF comic since EC's *Incredible Science Fiction*, but the publishers, Sol Brodsky ("Sky") and Israel Waldman ("Wald") belief that SF just didn't sell and budgetary constraints, alas meant the magazine was withdrawn, although only after film had been made and just before delivery to the printers! The editor Al Hewetson managed to re-use all of the first issue's stories in the company's range of horror magazines, which is how we managed to piece together our original *Science Fiction Odyssey*. We've made some alterations and assumptions, but hopefully we've got the finished result fairly close to how it would have appeared over fifty years ago! (STL346856) (C: 0-1-2)

MAGAZINE

7x10, 68pgs, B&W $22.99

PS ARTBOOKS: PHANTOM LADY #22 & 23 FACSIMILE EDITIONS

(A) Matt Baker

These single issues cover the Fox publication of *Phantom Lady* #22 and #23 from 1948. Faithfully reproduced with all scans reworked to bring them back as close to the original glossy covers and interiors printed on environmentally friendly matte carbon-based paper. (STL346857) (C: 0-1-1)

ISSUE #22—7x10, 36pgs, FC $15.99
ISSUE #23—7x10, 36pgs, FC $15.99

PS ARTBOOKS: AIRBOY SOFTEE VOLUME 2 SC

(A) Fred Kida & Various (CA) Fred Kida

First soaring into action in 1942, Airboy is a young aviator hero created by Charles Biro and Al Camy, published by Hillman Periodicals during the Golden Age of Comics. David Nelson II, the boy behind the mask, flies a distinctive, bird-shaped aircraft named Birdie, engaging in daring adventures against wartime foes, criminals, and supernatural threats. Known for its patriotic themes and dynamic aerial battles, *Airboy* became a standout series of the era, capturing readers' imaginations with its unique blend of aviation heroism and youthful determination. Collects issues #6-9, originally published by Hillman. (STL346851) (C: 1-1-2) **NOTE:** Not available in Germany.

SC, 7x10, 208pgs, FC $32.99

SILVER AGE CLASSICS: SPACE ADVENTURES SOFTEE VOLUME 9 SC

(A) Steve Ditko & Various

Space Adventures #42 saw the last appearance of Captain Atom... but don't worry, the iconic space-age superhero created by Joe Gill and Steve Ditko will return in his very own comic a few years later! Keep watching future sightings, who knows when he'll next orbit our world! *Space Adventures* #43: Report From Space A-OKAY! updates us with the history of the first American manned space flight with Alan Shepard as pictured on the cover! *Space Adventures* #44 introduces us to Merco, the Mercury Man, the last survivor of Mercury, who travels to Earth in a bid to stop wars and save mankind! Join the crusade pilgrims and don't miss your place on this shuttle, 'cos these rockets will soon be out of this world! Collects *Space Adventures* #42-46 (October 1961-July 1962). (STL346848) (C: 0-1-2)

SC, 7x10, 184pgs, FC $32.99

PS ARTBOOKS: EERIE COMICS #1 FACSIMILE EDITION

(A) Fred Kida & Various

It was January 1947 that the first real, indisputable horror comic came along—*Eerie Comics* #1, published by Avon. It had a striking cover that was, well... eerie, depicting a strange-looking man with a knife on the steps of some sort of ruin, approaching a bound woman, a theme that was to be repeated countless times in the future... Whet your appetite for these horrors inside including "The Eyes of the Tiger," by Bob Fujitani, featuring a pet tiger who gets his first taste for blood; no surprises there then? "Dead Man's Tale," by Jon Small gives us the story of a bottle that gave Myron Morgan wealth and how he died when it was destroyed. "The Man-Eating Lizards," Joe Kubert—when a plane goes down in the ocean, the surviving crew members find themselves on an island of giant, man-eating lizards. "The Strange Case of Henpecked Harry," by Fred Kida, tells how Harry Horton plots the death of his wife, only to be driven mad by guilt. (STL346859) (C: 0-1-1)

7x10, 36pgs, FC $15.99

SILVER AGE CLASSICS: STRANGE! VOLUME 1 HC

(A) Alex A. Blum, Iger Shop

Just when you thought it was safe to venture out, we bring you Tales You'll Never Forget—*Strange!*, a Farrell Publication. The original copies of these comics will have been swapped a hundred-fold or sold for pennies when the recess bell sounded in the magical long-ago frightful freakin' fab'n' fantastic fifties schoolyards. And now you can pick 'em up for peanuts. Go get, 'em folks. I'm coming over all wistful so you'll have to excuse me... it starts good and just keeps right on gettin' gooder! Collects *Strange!* #1-5 (March 1957-January 1958). (STL346854) (C: 0-1-2)

HARDCOVER—HC, 7x10, 184pgs, FC $52.99
SLIPCASE EDITION—HC, 7x10, 184pgs, FC $62.99

PUTNAM SONS BOOKS FOR YOUNG READERS

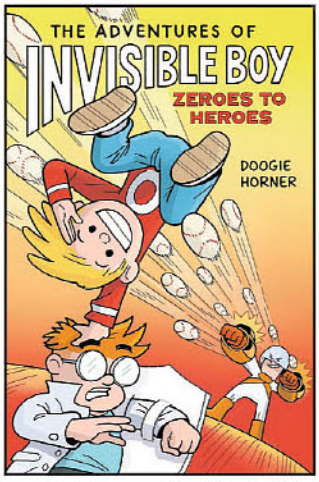

THE ADVENTURES OF INVISIBLE BOY: ZEROES TO HEROES SC

(W/A) Doogie Horner

kids COMICS

Being invisible comes with great responsibility... and great fun! Stanley and Gene have joined forces and finally figured out how to control their invisibility. It's obvious to Stanley what the duo should do with this newfound control—fight crime of course! Gene, on the other hand, is not so sure. When the only crime around is stealing a pen from the bank, fighting it isn't all that exciting. But when a new pair of villains rob Stanley's family store, things get personal. Can Stanley and Gene track down the thieves and recover the stolen goods before his family is forced to sell their home? And who is the mysterious supervillain boss instigating all of this trouble? (STL348144) (C: 0-1-2)

HC, 5.5x8, 192pgs, FC $13.99

PAWS: HAZEL HAS HER HANDS FULL GN

(W) Nathan Fairbairn
(A) Michele Assarasakorn

kids COMICS

Summer break is just around the corner, and the PAWS team is gearing up for a busy season full of dog-walking, travel, and fun! Gabby's got a packed schedule with about a hundred different camps plus playing host to her mysterious cousin visiting from out of town. Meanwhile Mindy is headed to her dad's house for a month-long stay. With so much going on, the girls are looking forward to scaling back and taking it easy this summer... with one exception. When the opportunity to cat-sit two new fur babies arises, Hazel jumps at the chance. Their new client's house is even wheelchair accessible! But when everyone's hectic summer plans mean she would have to take on the job alone, Hazel knows her overprotective mother would never approve. On the other hand, managing a side business all on her own could prove that she is much more capable than her mom might think... (STL348141) (C: 0-1-2)

SC, 6x8, 176pgs, FC $12.99

© PREVIEWS PREVIEWSworld.com

RANDOM HOUSE BOOKS YOUNG READERS

TALES OF THE TEENAGE MUTANT NINJA TURTLES: STICK TOGETHER! GN

(W/A) Random House

Join Leonardo, Michelangelo, Raphael, and Donatello as they battle bad guys, save their city, and celebrate with pizza! Fans of *Teenage Mutant Ninja Turtles* ages 3 to 7 will enjoy this full-color activity book that includes mazes, puzzles, codes, and over 800 stickers. (STL348117) (C: 0-1-2)

STICKER BOOK

SC, 7x10, 64pgs, FC.....$12.99

kids COMICS

DC METAL FORCE VOLUME 1: TECH CRASH! SC

(W) Alex Segura
(A) Anthony Conley

Join Batman, Superman, and the Justice League as they armor up for a thrilling, hi-tech adventure where Super Heroes and Super-Villains must unite to battle for the ultimate power in the universe. When a powerful alien entity is hacked by an Earth villain, the universe is in peril. Batman, Superman, and Wonder Woman unite with DC's mightiest heroes and villains to confront this threat. Now they must harness alien technology to unleash the full might of their amazing mech suits while also overcoming their mistrust of their archenemies to work together. Brace for a high-stakes, world-spanning adventure where the fate of the whole universe hangs in the balance with Manga-style art. (STL348122) (C: 0-1-2)

kids COMICS

ILLUSTRATED NOVEL

SC, 7x7, 192pgs, FC.....$8.99

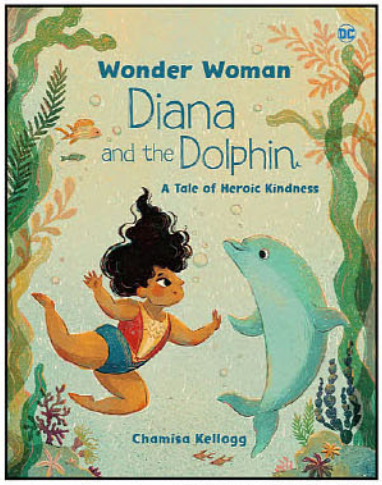

DC WONDER WOMAN: DIANA AND THE DOLPHIN HC

(W/A) Chamisa Kellogg

Witness the transformative journey of young Diana, destined to become the iconic Wonder Woman, as she embraces her incredible powers on Paradise Island, in this beautifully illustrated and inspiring picture book. Wonder Woman was once a young girl—but an extraordinary one with great strength, great speed, and amazing abilities. But as she grows up on Paradise Island, she learns that sometimes the greatest strength is being kind, that sometimes slowing down to help friend is more important that winning, and that compassion can make the world a better place more than any act of heroism. (STL348124) (C: 0-1-2)

ILLUSTRATED BOOK

HC, 9x11, 32pgs, FC.....$18.99

SPONGEBOB SQUAREPANTS: BIKINI BOTTOM BUDDIES! HC

(W/A) Random House

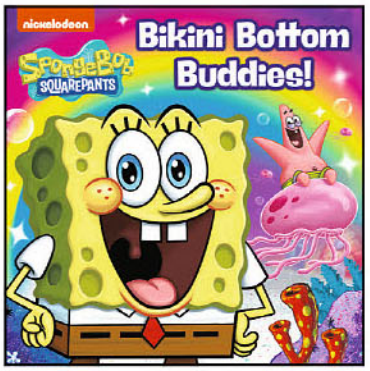

Are you ready to meet SpongeBob, Patrick, and all their Bikini Bottom buddies in this adorable board book? Join Nickelodeon's SpongeBob SquarePants for a trip around Bikini Bottom to meet all his best friends! This super-silly board book that introduces Patrick, Sandy, Squidward, Mr. Krabs, and others. This book is a great way for parents to share one of their favorite childhood shows with the youngest members of their growing family! (STL348118) (C: 0-1-2)

BOARD BOOK

HC, 7x7, 26pgs, FC.....$8.99

kids COMICS

RANDOM HOUSE GRAPHIC

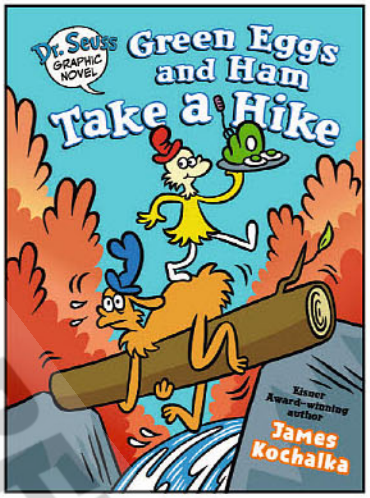

DR. SEUSS GRAPHIC NOVEL: GREEN EGGS AND HAM TAKE A HIKE GN

(W/A) James Kochalka

kids COMICS

Sam-I-Am's grumpy best pal Walter is missing out on the great big world but Sam-I-Am is determined to make sure he doesn't miss a thing! After all, that's what best friends are for. Walter doesn't know what the big deal is—sure, it might be nice to have a green eggs and ham picnic on a hike, but doesn't Sam-I-Am know about all of the bugs? And the flowers that make you sneeze? Or the rivers that block your way? No, Walter is not a fan of the outdoors, he certainly is not. And nothing Sam-I-Am will do or say will change his mind. Too bad for Walter, Sam-I-Am is always up for a challenge! (STL348116) (C: 0-1-2)

HC, 6x8, 80pgs, FC.....$10.99

PIZZA AND TACO VOLUME 8: COOLEST CLUB EVER! GN

(W/A) Stephen Shaskan

Pizza and Taco are serving up more awesomeness with a cool new club! They can't wait to talk about all their favorite interests... including making comic books. Lots of people signed up, so they know it's going to be popular! Then why does everyone go to Cheeseburger's video game club instead?! Pizza and Taco have no choice but to check it out. They just might learn that kids want to make comics just as much as they want to play video games! (STL348113) (C: 0-1-2)

kids COMICS

HC, 6x8, 72pgs, FC.....$10.99

Comics/Magazine

2000 AD NOVEMBER 2024 PROGS 2414-2417 (JANUARY 2024 SHIPPING)

(W) Ian Edington & Various
(A) Tiernen Trevallion & Various
(CA) Tiernen Trevallion
Incredible SF action from the Eisner-nominated UK anthology! The line-up that commenced in the Xmas prog barrels through January as Constanta and Oscar Wilde discover monsters in the Old West in *Fiends of the Western Front: Wilde West* by Ian Edginton & Tiernen Trevallion; Hawk investigates a city under a spell in *Hawk the Slayer: The Last of Her Kind* by Alec Worley & Simon Coleby; an ancient ceremony is afoot in *Portals & Black Goo: A Quorum of Fiends* by John Tomlinson & Eoin Coveney; Judge Dredd faces enemies within in "Soft" by Rob Williams, Arthur Wyatt & Jake Lynch; and Cyd reunites with an old friend in the finale to "The Out" Book 4 by Dan Abnett & Mark Harrison! (STL347212) (C: 0-1-2)
MATURE THEMES
MAGAZINE
128pgs, FC $24.99

BATTLE ACTION #6

(W) Garth Ennis (A) Keith Burns, Mike Dorey (CA) Andy Clarke
Garth Ennis and Keith Burns continue *A Couple of Heroes.* As Johnny Red flies his final mission, his nemesis, Von Jurgen, has his own mission in mind—one last dogfight, one last chance to kill Johnny. Garth Ennis also writes the second story in this issue, as Hellman takes *A Walk in the Woods* and discovers horrific things that shake him to his core, drawn by *Hellman*'s original artist, Mike Dorey. (STL347213) (C: 1-1-2) **NOTE:** Not available in Germany.
32pgs, FC (6 of 10) $7.99

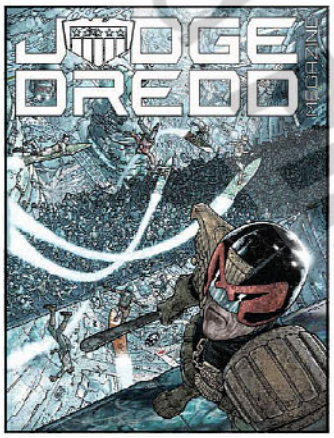

JUDGE DREDD MEGAZINE #476

(W) Ian Edington & Various
(A) Paul McCaffrey & Various
(CA) Dave Taylor
More action and adventure in the future-shocked world of Judge Dredd! There's the start of a new Judge Dredd story as an A.I. entity claims asylum in "Messiah Complex" by Ian Edginton & Paul McCaffrey; plus there's more thrills and spills in *Lawless* by Dan Abnett & Phil Winslade; *Devlin Waugh:* 'Two Months Off' by Ales Kot & PJ Holden; *Death Cap: Frontier Justice* by T.C. Eglington & Boo Cook; *Fargo & McBane:* 'New York's Finest' by Ken Niemand & Anna Readman. Plus features, interviews and lots more! (STL347214) (C: 0-1-2)
MATURE THEMES
MAGAZINE
128pgs, FC $11.99

MONSTER FUN #27

(W) Alec Worley & Various
(A) Brett Parson & Various
(CA) Ruairi Coleman
2025 is finally here and with it comes another *terror*-iffic issue of *Monster Fun!* What better way to kick off the new year than with your favorite strips. Gums, Captain Zom, Witch Vs Warlock, Martha's Monster Make Up, Sir Render and the cast of the Fright Shift are back to put a smile on your face, while Crabbe's Crusaders and 'Peaches' Creatures provide some tantilising action! This issue marks the welcome return of our resident artist, Andi, who will be showing you how to draw another character from the *Monster Fun* crew. (STL347216) (C: 0-1-2)
32pgs, FC $6.99

Books/Graphic Novels

OFFERED AGAIN

O/A BATTLE ACTION SPECIAL VOLUMES 1 & 2 HC

(W) Garth Ennis (A) Various
(CA) Patrick Goddard
A brand-new collection of hard-hitting war stories from modern master Garth Ennis, drawn by a host of top talent including Kevin O'Neill and Chris Burnham! Ace fighter pilot *Johnny Red* battles Skreamer of the Stukas on the nightmarish Russian front. Veteran leader *The Sarge* and his section face hell in the brutal Italian campaign. Wheeler-dealer *Crazy Keller* drives for his life as World War Two comes to its bloody conclusion! Lethal British agent *Dredger* doles out justice — *of a kind* — on the streets of 1980s London. (STL226132)
VOLUME 1—HC, 8x11, 96pgs, FC $24.99
VOLUME 2—HC, 8x11, 192pgs, FC $32.99

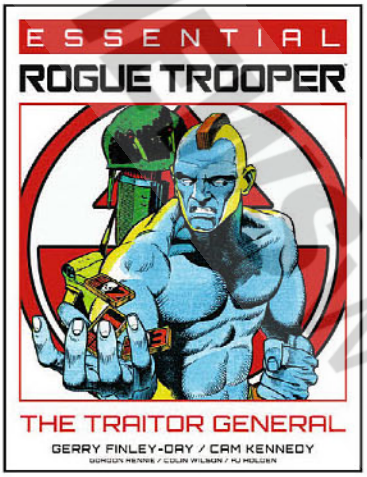

ESSENTIAL ROGUE TROOPER VOLUME 2: THE TRAITOR GENERAL GN

(W) Gerry Finley-Day, Gordon Rennie (A) Cam Kennedy & Various (CA) Cam Kennedy
The second volume in the *Essential* line featuring *2000 AD*'s legendary war machine, Rogue Trooper! Rogue Trooper, the last of the Gls, continues his hunt for the man responsible for the Quartz Zone Massacre, which cost the lives of his comrades. After narrowing his list of suspects to four high-ranking officers, Rogue travels to a downed satellite which serves as the hideout of the Marauders, a renegade force of deserters and space bandits. But the hunter becomes the hunted when Rogue falls into a trap set by the Marauders' leader—the Traitor General himself! Written by Gerry Finley-Day and Gordon Rennie, with art by Cam Kennedy, Colin Wilson and P.J. Holden, this volume concludes the hunt for the Traitor General. (STL347266) (C: 0-1-2)
SC, 8x11, 208pgs, FC $28.99

© PREVIEWSworld.com

OFFERED AGAIN

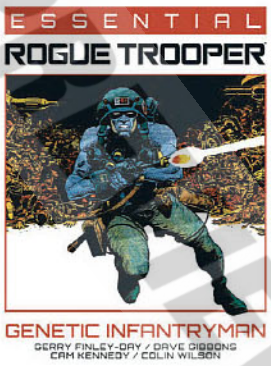

O/A ESSENTIAL ROGUE: TROOPER GENETIC INFANTRYMAN TP
(W) Gerry Finley-Day (A) Dave Gibbons & Various (CA) Dave Gibbons
Rogue Trooper is the last of the G.I.s — genetically-engineered infantrymen designed to withstand the noxious atmosphere of Nu-Earth, a planet ravaged by the conflict between Norts and Southers. The lone survivor of the Quartz Zone Massacre, equipped with the bio-chips of his fallen clone brothers, he crosses the war-torn landscape in search of the Traitor General, the man responsible for their deaths—and he will not rest until he has his revenge! The first volume in the *Essential* series features stories by creators Gerry Finley-Day and Dave Gibbons (*Watchmen*), with art by Colin Wilson (*Judge Dredd*), Cam Kennedy (*Star Wars: Dark Empire*), and Brett Ewins (*Bad Company*, *Skreemer*). (STL305650) (C: 0-1-1)
SC, 8x11, 160pgs, FC $28.99

JOHNNY RED: THE HURRICANE HC
(W) Garth Ennis
(A/CA) Keith Burns
British pilot Johnny Red leads his Falcon squadron through the battle of Stalingrad where he must defend the city from waves of Nazi Messerschmitts, but Johnny and his fellow pilots become trapped behind enemy lines where they must survive one of the most terrible battles of the whole war. Written by Garth Ennis (*The Boys*, *Preacher*) and drawn by Keith Burns (*Battle Action*), *Hurricane* is the first volume of *The Treasury of British Comics* presentation of the complete adventure of Johnny Red. (STL347450) (C: 1-1-2) **NOTE:** Not available in Germany.
HC, 8x11, 208pgs, FC..... $32.99

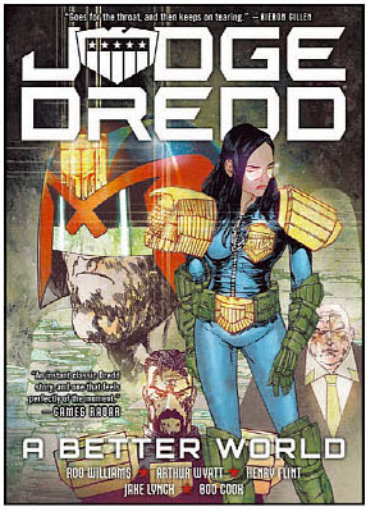

JUDGE DREDD: A BETTER WORLD TP
(W) Rob Williams, Arthur Wyatt (A) Henry Flint & Various (CA) Henry Flint
A Better World is a modern Judge Dredd classic, a powerful story focusing on a large-scale experiment with the aim of making Mega-City One a better place for the citizens who live there, but if the experiment is successful them the power of the Judges could well be destroyed. Writers Rob Williams and Arthur Wyatt, with artist Henry Flint, craft a taut political thriller that challenges readers to reassess what they think of the world of Judge Dredd. (STL347449) (C: 0-1-2)
SC, 7x10, 144pgs, FC $24.99

OFFERED AGAIN

O/A JUDGE DREDD: THE SMALL HOUSE TP
(W) Rob Williams (A) Henry Flint
The critically-acclaimed and fan-lauded latest *Judge Dredd* tale which sent shockwaves through the universe and Mark Millar called "one of the best runs ever!" Everything is at stake and no-one is safe in this critically-acclaimed storyline from Rob Williams and Henry Flint, as Judge Dredd and his team of hand-picked allies finally takes on the nefarious Judge Smiley, Mega-City One's behind-the-scenes manipulator! But who will be left standing at the end? (STL128915)
SC, 7x10, 96pgs, FC $12.99

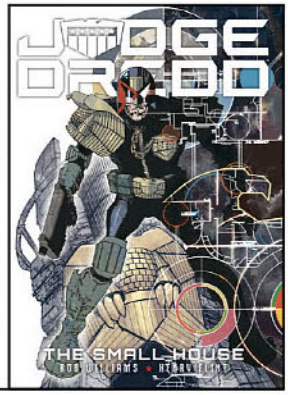

RED 5 COMICS

AFTERBURN VOLUME 2 TP
(W) Scott Chitwood
(A/CA) Roderick Thornton
Soon to be a motion picture starring Dave Bautista and Samuel L. Jackson! Jake and his friends are hired to recover Holy Relics from the Burn Zone, but so are other teams of rival treasure hunters. Soon enough, the race is on the collect the most prizes. But little do they know they may be headed towards a threat they can't escape from. (STL346511) (C: 0-1-0)
SC, 8x11, 112pgs, FC $19.95

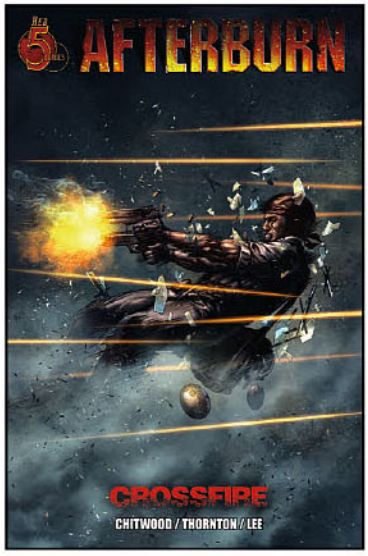

OFFERED AGAIN

O/A AFTERBURN VOLUME 1 TP
(W) Scott Chitwood, Paul Ens
(A) Wayne Nichols (CA) Matt Busch
Soon to be a major motion picture starring Dave Bautista! A year ago, a massive solar flare destroyed the Earth's eastern hemisphere with the power of a thousand nuclear bombs. But amid chaos, there's profit. That's where Jake comes in, retrieving valuable items from the Burn Zone when he can outwit the competition and the mutated locals. (STL114138)
SC, 8x11, 104pgs, FC..... $12.95

PREVIEWS PREVIEWSworld.com

RISING EMPIRE STUDIOS

SPOTLIGHT ON

PETCHOCK COVER

WHITE COVER

RACHLIN COVER

BROWN COVER

TRIP COVER

ALPHA CLASH: AFTER THE CLASH #1: TORQUE THERAPY
(W) Aj Light (A/CA) Kyle Petchock
After the Clash thrusts readers into the turbulent aftermath of *The Awakening* novel. Readers will follow the infamous Oliver Simmons, known as Torque, on a riveting quest for vengeance. Delve into Torque's journey as he navigates the underworld, confronts his inner demons, and clashes with the formidable Alpha Hunters in a pulse-pounding saga of retribution. (STL348036) (C: 0-1-2)
PETCHOCK COVER—38pgs, FC.....$6.99
WHITE COVER—38pgs, FC.....$6.99
RACHLIN COVER—38pgs, FC.....$6.99
BROWN COVER—38pgs, FC.....$6.99
TRIP COVER—38pgs, FC.....$6.99

ALPHA CLASH: THE AWAKENING SC
(W) Aj Light (CA) Caio Cacau
A massive explosion rocks CERN labs in Geneva, triggering a global phenomenon. People all around the world, now known as Alphas, awaken with extraordinary powers and an insatiable desire for battle. (STL348041) (C: 0-1-2)
NOVEL
SC, 6x9, 497pgs, B&W.....$24.99

ROARING BROOK PRESS

BAD KITTY: PARTY ANIMAL GN
(W/A) Nick Bruel
It's Puppy's birthday and Kitty would rather be anywhere else. While Puppy gets a BIG present and a very special birthday breakfast, all Kitty can do is pop the balloons, topple the cake, and cause mayhem... unless, she can learn how to let Puppy have the spotlight. Help Puppy (and Kitty) celebrate this special day in this graphic novel about sibling rivalry, and learning how to share, in the latest full-color addition to the bestselling *Bad Kitty* series. (STL346769) (C: 0-1-0)
HC, 6x9, 192pgs, FC.....$13.99

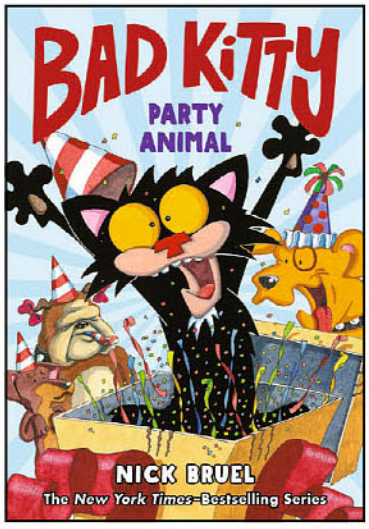

GABBY TORRES GETS A BILLION FOLLOWERS GN
(W/A) Angela Dominguez
Gabby Torres is nine years old and ready to conquer the world. She's already joined the Sea Musketeers, the environmental protection club founded by her idol, Stella Díaz, and plans to be their best (and youngest) member ever. Gabby's latest and greatest idea: start a social media page for her club. But her parents think she's too young! Nothing stops Gabby though... until some online meanies get her in some serious trouble! But she's totally got everything under control all on her own. Right? This heartwarming series is written and illustrated by Angela Dominguez, the *New York Times* bestselling illustrator who created the beloved Stella Díaz series. Gabby Torres is tenacious, bold, relatable, and hilarious. (STL346764) (C: 0-1-0)
SOFTCOVER—SC, 6x9, 160pgs, FC.....$12.99
HARDCOVER—HC, 6x9, 160pgs, FC.....$19.99

© PREVIEWSworld.com

ROCKY NOOK

GESTURE DRAWING: DYNAMIC MOVEMENT AND FORM SC

(W/A) Michael Hampton

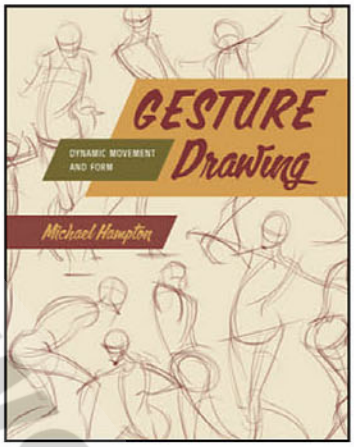

Geared towards the novice and experienced artist alike, this book aims to clarify and explain the ambiguous concept of gesture drawing. Pulling from formal principles of line, rhythm, shape, and perspective, *Gesture Drawing* slows down the often rapidly executed practice of gesture and clarifies each step. A vital step in developing drawing skills, gesture drawing helps aspiring artists get more comfortable with studying the human body and learning how to depict its connections, curves, and movements. Noted drawing instructor and best-selling author Michael Hampton shares all the secrets for developing gesture and figure drawing skills. (STL347392) (C: 0-1-0)

HOW-TO-DRAW

HC, 8x10, 128pgs, FC $29.95

RUTGERS UNIVERSITY PRESS

SUPERVILLAINS: THE SIGNIFICANCE OF EVIL IN SUPERHERO COMICS SC

(W) Nao Tomabechi

Alongside superheroes, supervillains, too, have become one of today's most popular and globally recognizable figures. Supervillains are also central to superhero storytelling to the extent that the superhero genre cannot survive without supervillains. Bringing together different approaches and critical perspectives across disciplines, Nao Tomabechi reconsiders the modern American myths of the superheroes. Considering the likes of Lex Luthor, the Joker, Catwoman, Harley Quinn, Loki, Venom and more, *Supervillians* explores themes such as gender and sexuality, disability, and many forms of Otherness in relation to the notion of evil as it appears in the superhero genre. (STL347411) (C: 0-1-0)

COMICS JOURNALISM

SC, 6x9, 224pgs, PC $29.95

SCOUT COMICS

ACTION TANK VOLUME 2 TP

(W/A) Mike Barry

A boy races across the Solar System, piloting a beat-up spaceship and accompanied by his fascinating new friends. Forced to crash-land on Neptune, he's soon dodging lightning cannons, racing hovercrafts, and trying to outsmart a bunch of super-aggressive guys with buckets on their heads, all in the hope of making it back to Earth in time for his Mom's spaghetti carbonara. (STL273104) (C: 0-1-1)

RES. from ***PREVIEWS*** Vol. XXXIII #5 (MAY231975)

SC, 7x10, 256pgs, FC $24.99

CISSY #6

(W) Charles Chester
(A/CA) Alonso Hernán Molina Gonzales

Another oversized issue! The Dark Lands have devolved and produced a bevy of new horrors. One of these horrors has its eyes on Gabriel-a memory vampire called The Newspaper Man who wants to feed! To stop him from killing Gabriel, our heroes—Cissy, Brambles, and Twizzle—will have to work together against the evils that wait for them on the island of Banyans. (STL347350)

38pgs, FC $5.99

DIVINE POWER MADE ME #6

(W) Tom Drogalis
(A/CA) Federico Guillen

Who is Minerva? Follow her on an extraordinary journey through the afterlife as she navigates her first day in Nifato. Along the way, she forms an unexpected and powerful alliance with an enigmatic companion. Together, they delve into the depths of the afterlife, unearthing its harsh realities and uncovering the secrets behind the majestic city of Valgarth's very existence. (STL347351)

32pgs, FC $4.99

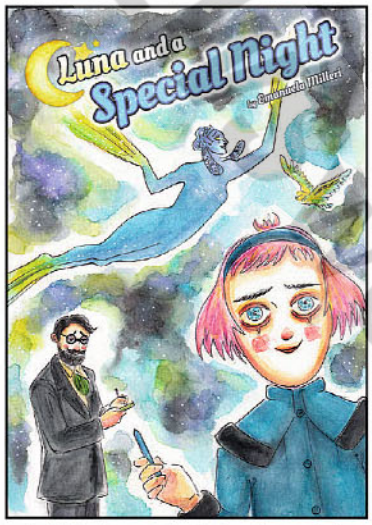

LUNA AND A SPECIAL NIGHT GN

(W/A) Emanuela Milleri

Luna and a Special Night is a celebration of art and imagination exploring how the love of art can be passed from generation to generation. The story follows Luna during three different phases of her life: as a child, a young woman, and then a grandmother. As a young woman, Luna and her older sister Jeanne are vacationing in Nice in the 1930s. They hear beautiful violin music, which inspires them to go to the beach and paint together. Luna doesn't realize that the musician is an artist she met as a child. Flashing back about 20 years, the sisters are together at a museum. While her sister takes part in a fine arts lesson, the five-year-old Luna sits next to an artist, Stéphane, who is drawing a picture of the "Night." He hands her another notebook so that she can also draw the beautiful statue. Luna and Stéphane have a vision of her drawing magically coming to life. This forever changes the trajectory of the artist's career. (STL297233) (C: 0-1-0)

RES. from ***PREVIEWS*** Vol. XXXIII #11 (NOV231686)

SC, 6x9, 72pgs, FC $12.99

JARRET KATZ COVER

LAURA HELSBY COVER

MILK RUN #3

(W) Bryan Reheil (A/CA) Jarret Katz

Final Issue! With the mastermind behind the Winters' deaths revealed, Zack is hellbent on revenge. Not caring what he'll have to burn down to get justice for the friends he loved dearly, there is nothing else on his mind. Wait... Wasn't he supposed to be somewhere? Oh well, this is more important. Wait till Benny hears the murders have been solved! (STL347353)

JARRET KATZ COVER—32pgs, FC $4.99
LAURA HELSBY COVER—32pgs, FC $4.99

REST IN PEACE: JUST A GHOUL IN LOVE PICTUREBOOK

(W) Tyler Ham
(A/CA) Firulas Ilustra

It's Valentine's Day in the graveyard and the Ghoul has a crush, but he's too shy to talk to her! The Wolfman, Mummy, and Dracula all have advice, however, is it right for Ghoul? What can Ghoul do to win Ghoulina's affection? *Rest In Peace: Just a Ghoul in Love* is a humorous and spooky book about navigating the difficulties of first loves and how sometimes the best advice is to just be yourself. (STL346614) (C: 0-1-0)

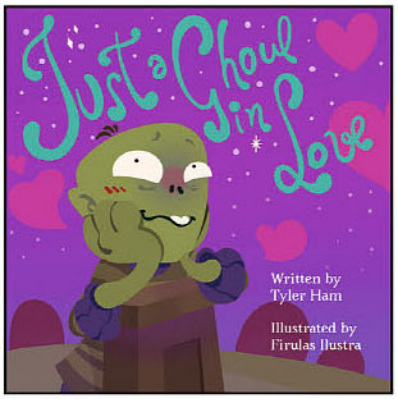

CHILDREN'S STORYBOOK
SC, 8x8, 32pgs, FC $5.99

SPOTLIGHT ON

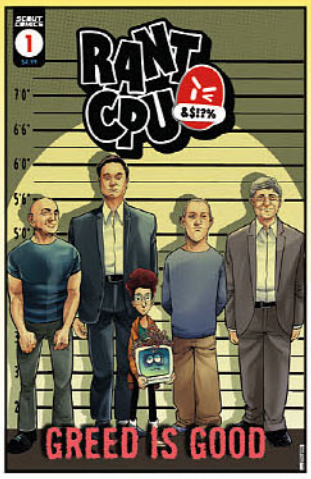

M.K. PERKER COVER

MONEY GARBAGE PAIL

RANT CPU: GREED IS GOOD #1

(W) Ken Kristensen (A/CA) M. K. Perker

RANT CPU follows the misadventures of Silicon Valley's next big thing—an A.I. robot created by a hormonal and hyperactive 13-year old and powered by a mysterious energy source of alien origin. In this new one shot Jeff teaches Rant the pains and pitfalls of Late Stage Capitalism and Hustle Culture! Through Jeff's Rent-a-Rant, our poor robot gets worked to the bone, or well, wires? And while Jeff and Vik enjoy the spoils of Rant's hard work, a serious issue arises... Rant's Alien Power Source! Can they resist the pitfalls of greed and excess long enough to save Rant? Backup Story: Mort Stormberg and Rant—after a Drunken Night out, Mort stumbles home and crashes into Rant and gives him a history lesson the the "lost beauty" of the 1960s. Rant has some notes... (STL347357)

WALL STREET GARBAGE PAIL

M.K. PERKER COVER—32pgs, FC $4.99
MONEY GARBAGE PAIL HOMAGE COVER—32pgs, FC $4.99
WALL STREET GARBAGE PAIL HOMAGE COVER—32pgs, FC $4.99

THE SHEPHERD #1 SCOUT PREMIERE EDITION

(W) Andrea L. Molinari, Roberto X. Molinari
(A/CA) Luca Panciroli

Located on the west bank of the Nile, opposite Luxor, Egypt, Medinet Habu is the home of the Mortuary Temple of Ramesses III. In its mystical halls, the ancient Egyptian deities Anubis, Thoth, and Ammit gather to judge a single soul, weighing all that soul's deeds against the feather of Truth. Their pitiless tribunal is interrupted by Dr. Lawrence Miller, aka, The Shepherd. He is a guide of souls who patrols the Seam, that middle place between this life and whatever comes next. Can the Shepherd save this woman, or will she become fodder for the Devourer of Souls? (STL347368)

16pgs, FC $3.99

WALTA COVER A

WALTA COVER B

THE VEIL #4

(W) El Torres (A/CA) Gabriel Hernandez Walta

Acclaimed and award-winning artist Gabriel Hernández Walta and writer El Torres present their renowned work in a long-awaited new edition, remastered and re-lettered! Revisit their horror masterpiece! Chris Luna confronts a city unraveling into madness, haunted by the ominous entity called the Slug Man. As rabid cries echo, she grapples not only with spectral remnants but also the ghosts of her own past. Prepare for a tale where fates intertwine in a web of horror, as Chris battles the relentless darkness both within and... beyond The Veil. (STL316174)

RES. from ***PREVIEWS*** Vol. XXXIV #4 (APR241804)

WALTA COVER A—32pgs, FC $4.99
WALTA COVER B—32pgs, FC $4.99

© PREVIEWSworld.com

Scout Comics- Chispa

CATRINA'S CARAVAN CONFRONTATION #3

(W) Angel Luis Colon
(A/CA) Rod Espinoza
Having captured Father Fausto, Catrina makes him dance to the rhythm of a conga drum as she relates another story. Benny Reyes is an aspiring percussionist overshadowed by the legacy of his deadbeat father, whose impact on the Cuban American music scene was so great he was simply known as El Ritmo—The Rhythm. When Benny inherits his father's drums, he learns that they hold a dark, hungry magic that can also make him the greatest conguero of his time... if he's willing to pay the ultimate price. (STL347349)
32pgs, FC.....$4.99

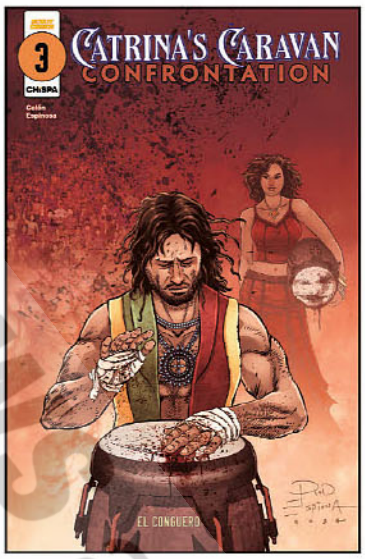

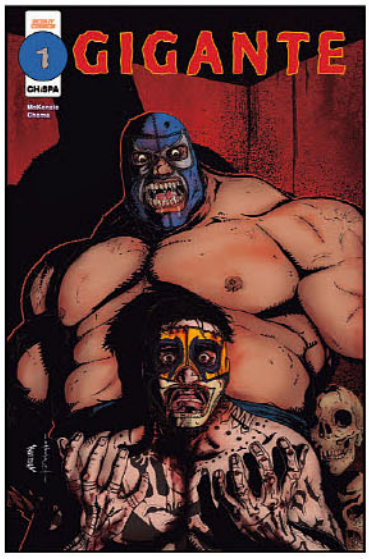

GIGANTE #1

(W) Shane McKenzie
(A/CA) JM Cuellar Chema
Marta and Felix, head to the border with the intent of dressing like immigrants in hopes of being caught. Their goal is to capture footage for their documentary about immigrant abuse. Things do not go as planned. (STL347355)
32pgs, FC.....$4.99

Dark Harbor

FINAL INTERVIEW #4

(W) Edward Nguyen Borey
(A/CA) Lou Peterson
Even before the Red Door invaded the compound, Ursula was under siege. At odds with the rest of the board for years, she is secretly investigating LifeWay, the company she helped to found, to find the truth about the mysterious Special Reserve Program. The Red Door attacks precipitate a new crisis: her daughter's location is unknown, as is Axel Fumia's, father of Ursula's child and LifeWay's co-founder and driving force. But as Ursula tries to work with the other survivors to escape the Red Door, she makes a horrifying discovery about Axel... (STL347352)
38pgs, FC (4 of 5).....$5.99

SCREAM HORROR MAGAZINE

SCREAM MAGAZINE #88

Blood, guts, gore and more! If you're after zombies, werewolves, ghosts, ghouls and vampires (the proper kind mind you, no sparkly one's here, thank you!), this is the place to find them. Each issue takes a well-written, informative approach to covering its favourite subject, including insightful articles, reviews, previews, interviews with horror's biggest names and several behind the scenes features and set-reports of some of horror cinema past and present greats alongside plenty of gruesome pics and an entertaining yet expert review section covering recent DVD/Blu-ray releases. (STL347211) (C: 0-1-2)
MATURE THEMES
MAGAZINE
100pgs, FC.....$9.99

SHP COMICS

WOODSTAKE #5

(W) Darin S. Cape
(A/CA) Felipe Kroll
As the festival winds down, Nina and Artie find themselves fighting for their lives against the vampire's relentless reign of terror. What began as a celebration of peace and music has descended into a horrifying nightmare. The first installment of this epic series reaches a shattering and unforgettable conclusion. (STL348035)
MATURE THEMES
32pgs, FC (5 of 6).....$4.99

SILVERLINE

SPOTLIGHT ON

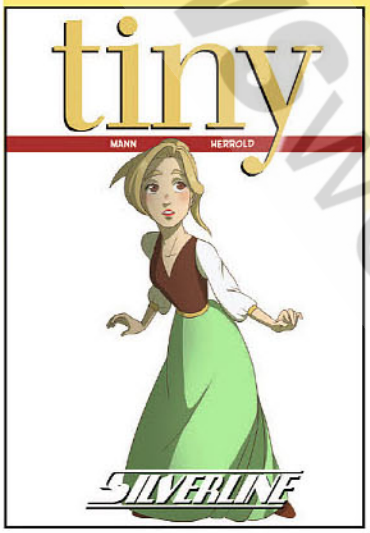

TINY GN

(W) Roland Mann
(A/CA) Deonna Herrold
Set in the tradition of the classic tale of Thumbelina, Silverline is proud to present *Tiny*. In this captivating and engaging original graphic novel, a mother Troll discovers our heroine, Tiny, and envisions her as the perfect mate for her awkward Troll son. Of course, realizing that Tiny wouldn't come willingly, she kidnaps Tiny from her home in order to fulfill her "arranged" marriage for her son. Alone and afraid, Tiny contemplates escaping, but has no idea where she may be, making it much more difficult. In order to successfully find her way home, Tiny is forced to endure the many unseen dangers of the foreboding forest, as well as the relentless pursuit of the mother Troll who demands that she lives "happily ever after" with her undesirable son, even if she has to hold her captive to do so. (STL346970) (C: 0-1-0)
SC, 7x10, 64pgs, FC.....$14.99

© Previews and PREVIEWSworld.com

SILVER SPROCKET

OFFERED AGAIN

O/A ENLIGHTENED TRANSSEXUAL COMIX HC

(W/A) Sam Szabo

An ancient cosmological entity is on a mission to spread her fluidity across the galaxy. Our raw, uncut heroine roams the wasteland in defense of trans rights and trans wrongs. The definitive collection of Szabo's "ETC" comics series, serving up a psychedelic stew of social satire and gonzo gender theory! (STL264741) (C: 0-1-2)

MATURE THEMES

HC, 7x9, 128pgs, FC $24.99

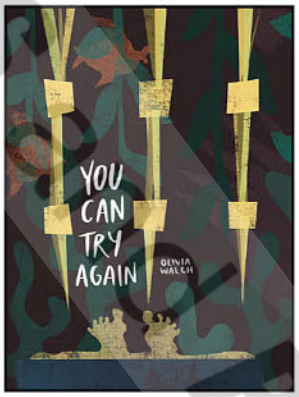

O/A YOU CAN TRY AGAIN ONE-SHOT

(W/A/CA) Olivia Walch

Sentimental girl-oriented sci-fi adventure about clones, math, a gigantic fish, and ambition in a future where AI do mostly everything. This is the debut longform from webcomic superstar Olivia Walch. (STL095779) (C: 0-1-2)

MATURE THEMES

SC, 5.5x7, 28pgs, FC $5.00

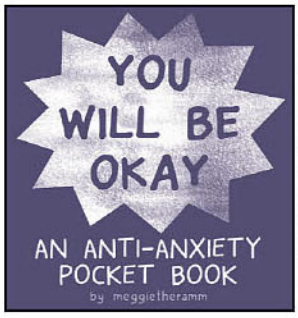

O/A YOU WILL BE OKAY: AN ANTI-ANXIETY POCKET BOOK ONE-SHOT

(W/A/CA) Meggie Ramm

An anti-anxiety pocketbook that tells you that you'll be okay at least eight times. It's filled with coloring pages, simple thought exercises, advice and resources to help you get through anxiety attacks. Anxiety attacks can be scary. But whatever happens, you will be okay. (STL153198)

4x4, 40pgs, B&W $5.00

SIMON & SCHUSTER BOOKS FOR YOUNG READERS

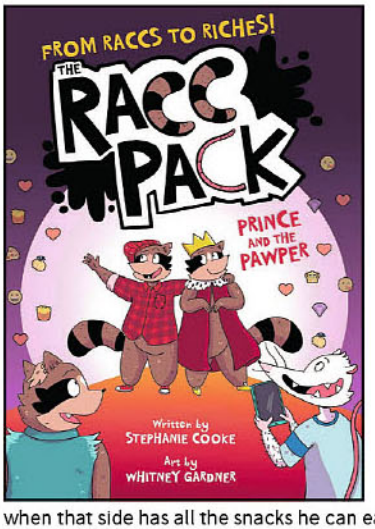

THE RACC PACK: PRINCE AND THE PAWPER GN

(W) Stephanie Cooke
(A) Whitney Gardner

The Bins siblings have their sights set on the big pet expo in the heart of downtown Toronto. Dusty, Scraps, and ReRe expect to loot the convention for the latest treats, and they definitely don't expect to meet... Dusty's doppelganger?! Prince the Raccoon is everything Dusty isn't—famous, pampered, and rich! But Prince wants to know what life is like outside his comfy digs and on the streets. So, with the Bins' help, Dusty and Prince decide to switch places. At first, Dusty has a great time living it up, but he soon learns the grass isn't always greener on the other side... even when that side has all the snacks he can eat! (STL346626) (C: 0-1-0)

HC, 6x8, 192pgs, FC $13.99

SQP ART BOOKS

OFFERED AGAIN

O/A HEAVENLY BODIES: THE ART OF BRUCE COLERO SC

(W/A/CA) Bruce Colero

Bruce Colero has based his entire life and livelihood on physical excellence. As a bodybuilder and martial artist, Colero has forged his own body and mind into a genuine work of art. And as an airbrush artist, he's enjoyed a career creating fantasy and pin-up illustrations of the female form. It's this third aspect of Bruce's amazing accomplishments that is celebrated in this full-color gallery. (STK342463)

MATURE THEMES

ART BOOK

SC, 8x11, 48pgs, FC $14.95

O/A SINS OF THE FLESH: THE ART OF BRUCE COLERO SC

(W/A/CA) Bruce Colero

Bruce Colero is an illustrator with an exquisite eye for the ladies. Especially the sort of sirens who like to indulge in their darker sides. Colero ups his game for this latest collection, showing just how nasty his nubile nation can get! (STK523847)

MATURE THEMES

ART BOOK

SC, 9x12, 48pgs, FC $14.95

STRANGER COMICS

DEFIANT VOLUME 1 #3

(W) Rob Edwards
(A) Sean Damien Hill, Alex Paterson
(CA) Caanan White

Robert has seen an opportunity. Freedom is coming to him, but he may not live to see it unless he takes matters into his own hands. So with his family and the members of the crew he trusts, he begins to plan a heist unlike any before. (STL347980) (C: 0-1-2)

32pgs, FC (3 of 4) $3.99

© PREVIEWS PREVIEWS.com

THE CROW: DEAD TIME

SUMERIAN

108 PAGES / **$19.99**

JANUARY 14, 2025

STORY: JAMES O'BARR, JOHN WAGNER
ART: ALEX MALEEV
COVER ARTIST: CHRISTIAN ROSADO

The Crow: Dead Time, one of the series best stories returns to print.

Set against the rugged backdrop of the late 1860s, Joshua, a man driven by a deep sense of justice, is left for dead by a ruthless band of renegade soldiers. As he lies dying, a mysterious crow appears, whispering a dark promise—that time is no barrier to vengeance.

Resurrected in the present day, Joshua finds himself in a world he barely recognizes, yet his mission remains the same: to exact retribution on those who wronged him. But the faces of his enemies have changed; the soldiers who once betrayed him now ride as a menacing biker gang that bears an uncanny resemblance to his old foes. With the crow as his guide and the weight of the past fueling his wrath, Joshua embarks on a relentless quest to bring justice to those who thought they had escaped their sins.

© PREVIEWSworld.com

SUMERIAN

THE FOG

120 PAGES / **$19.99**

JANUARY 14, 2025

STORY: STEVE EKSTROM
ART: MARCO FODERA
COVER ARTIST: CHRISTIAN ROSADO

THE ULTIMATE EXPERIENCE IN TERROR

Prepare to descend into an abyss of fear and dread with THE FOG—a graphic novel that collects all four issues of the best-selling licensed comic book series, now in one terrifying volume.

Forty years have passed since the malevolent fog rolled through Antonio Bay, claiming lives and leaving a legacy of terror. Now, in 2022, the once-sleepy fishing village has transformed into a ghost-hunting tourist destination, where thrill-seekers come to experience the town's haunted past. But something far darker and more sinister is rising from the depths of the sea, far beyond the horrors that once plagued the town.

© PREVIEWS and PREVIEWSworld.com

THE OFFSPRING: COME OUT AND PLAY

SUMERIAN

88 PAGES / **$23.99**

JANUARY 21, 2025

STORY: GARRETT KREBS
ART: EDOARDO FOLLEGATTI
COVER ARTIST: BRUNO FRENDA

Dive into a gripping tale of supernatural suspense and rebellion with Come Out and Play, a licensed graphic novel with The Offspring.

Riley has always been plagued by strange occurrences—things he can't explain to his teachers or family. His home, once nearly consumed by flames, now feels eerily empty of electronics, and Riley finds himself hearing the unspoken thoughts of those around him. Desperate for help, Riley's parents present what seems like a perfect solution: Dupont's School for Gifted Children.

Riley soon discovers he's not alone in his extraordinary abilities. His new friends share their own bizarre experiences that led them to Dupont's, but all reveal the same chilling truth: their powers have vanished since receiving their collars. As lessons become increasingly harsh and the director resorts to physical punishment, Riley and his friends are pushed to their limits.

In a high-stakes battle for freedom, Riley and his friends must outwit their captors and reclaim their identities in this gripping tale of courage and resistance.

PREVIEWSWORLD.COM

SUMERIAN

MORE THAN JUST THE MUSIC.

WE CRAFT UNIQUE WORLDS WITH
YOUR FAVORITE MUSICAL ARTISTS.

DIVE INTO OUR GRAPHIC NOVELS **NOW** AT
SUMERIANCOMICS.COM

BAD OMENS

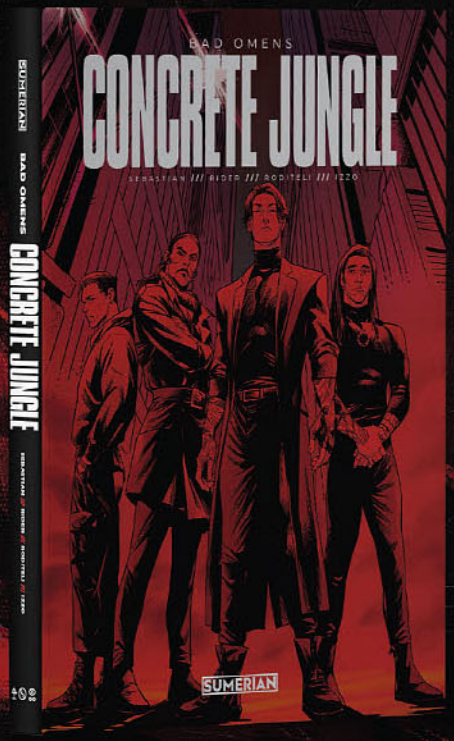

SLEEP TOKEN

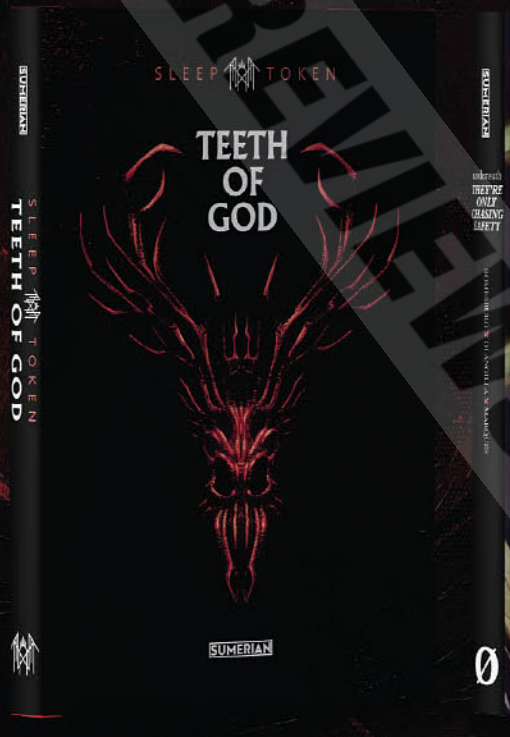

UNDERØATH

SUMERIAN COMICS is ™ SUMERIAN COMICS LLC. Bad Omens: Concrete Jungle is © Noah Sebastian and Sumerian Comics. Sleep Token: Teeth of God is © Sleep Token and Sumerian Comics. Underoath: They're Only Chasing Safety is © Underoath Inc and Sumerian Comics. All Rights Reserved. Office of publication 434 Houston Street, Suite 230, Nashville, Tennessee 37203

© PREVIEWS and PREVIEWSworld.com

TASCHEN AMERICA L.L.C.

FEATURED ITEM

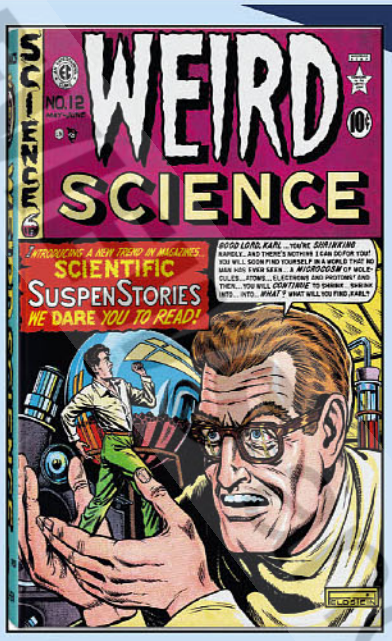

EC COMICS LIBRARY: WEIRD SCIENCE VOLUME 1 HC
(W) Al Feldstein, William M Gaines
(A) Harvey Kurtzman & Various (CA) Al Feldstein
Reproducing the initial 11 issues of the world's first true science-fiction comic, this seminal collection exemplifies the genre's Golden Age. Full of vivid artistry and narrative twists, the trailblazing series features wildly imaginative tales of nuclear apocalypse, interstellar adventures, glittering utopias, and more. (STL346900) (C: 0-1-2)
HC, 11x15, 462pgs, FC.....$200.00

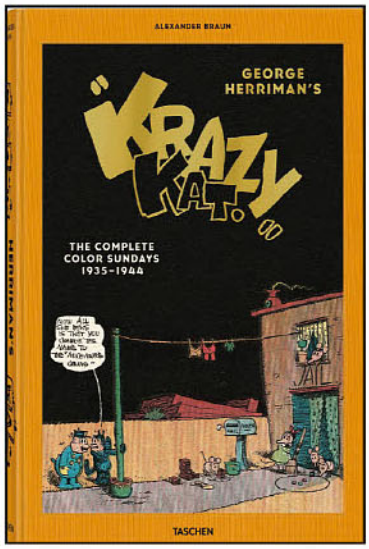

GEORGE HERRIMAN'S KRAZY KAT: THE COMPLETE COLOR SUNDAYS 1935-1944 HC
(W/A/CA) George Herriman
One of the first comics to be considered a work of art, *Krazy Kat* delights with its detailed characterization and visual-verbal creativity alongside the slapstick shenanigans between Krazy and Ignatz the mouse. This volume comes with a 100-page illustrated introduction by Alexander Braun. (STL346894) (C: 0-1-2)
HC, 10x15, 632pgs, FC.....$100.00

WINDSOR MCCAY: THE COMPLETE LITTLE NEMO HC (NEW PRINTING)
(W) Alexander Braun, Winsor McCay
(A/CA) Winsor McCay
Meet Little Nemo, a diminutive hero of comic narrative, but one of the greatest dream voyagers of the 20th century. Nemo's creator Winsor McCay was a founding figure in the modern American entertainment industry, above all with his revolutionary comics, which set standards for panel layout and storytelling technique, timing and pacing, and architectural and other detail that left an inestimable influence on subsequent artists, including Robert Crumb and Federico Fellini. TASCHEN's *The Complete Little Nemo* collects, in full, glorious color, all 549 episodes of *Little Nemo*. (STL347274) (C: 0-1-1) **NOTE:** No countries actually denied.
HC, 11x14, 704pgs, FC.....$100.00

TEN SPEED PRESS

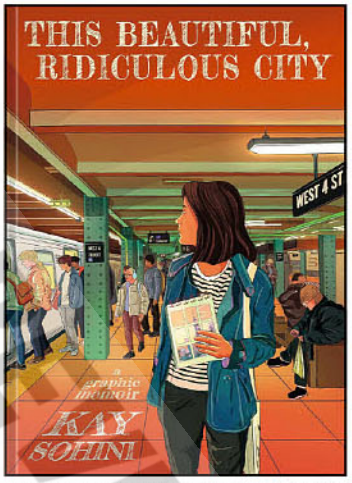

THIS BEAUTIFUL, RIDICULOUS CITY HC
(W/A) Kay Sohini
On her first night in America, Kay sits on the tarmac of John F. Kennedy International Airport, trying to make an inventory of all the things she left behind in India: her parents, her grandparents, her best friend, and her gaslighting ex-boyfriend. Staring out at New York's flickering city lights, she realizes two things: that the abuse she escaped has created gaping holes in her memory, and that she feels no sadness at leaving her old life behind—only relief and guilt. Thus begins a thought-provoking exploration of one woman's search for self as she navigates the long-lasting effects of the trauma that continue to haunt her even as she finds comfort in the unfamiliarity of New York City. At once heartbreaking and uplifting, *This Beautiful, Ridiculous City* is a love letter to New York City through the eyes of a woman as complex as the city itself. (STL348110) (C: 0-1-2)
HC, 7x10, 128pgs, FC.....$24.99

10 TON PRESS

EULE`S VISION #3
(W) Jacob Stern
(A) Chad Heinrich, Arturo Del Castillo
(CA) Chad Heinrich
"Beginnings," Part 3. Meet The Parliament! Where is Treb from? Moriah gets to go to a ball! But plans never go smoothly, do they? Enter Feargod. And no, he's not friendly. (STL346839) (C: 0-1-0)
MATURE THEMES
24pgs, FC (3 of 4).....$4.99

ROCK & ROLL BIOGRAPHIES #3: TOOL (IN COLOR)
(W) Michael Aushenker
(A/CA) Rolo Ledesma, Seb Valencia
Rediscover one of music's most twisted bands formed—Tool. now in full color! Four opposites that came together to form a new genre of visionary music. Dominating the 90's with a distinct sound and vocal style Tool would soon have troubles and challenges to face like never before. (STL346842)
(C: 0-1-0)
MATURE THEMES
24pgs, FC $3.99

THAMES & HUDSON

SPOTLIGHT ON

COMICS: 1964-2024 HC
(W) Emmanuele Payen, Paul Gravett (A) Various
Starting in the mid-1960s, comics rapidly evolved into a highly creative art form for a sophisticated readership: in France, the magazine *Hara-Kiri* provided new terrains for graphical humor, while the adventures of Jean-Claude Forest's *Barbarella* were published in albums by Éric Losfeld; the launch in Japan of *Garo* in 1964, an avant-garde monthly, introduced the concept of auteur comics; and the release of Robert Crumb's *Zap Comix* in 1968 established his reputation as the leader of the underground comics movement in the United States. This major historical survey of the so-called "ninth art" establishes a dialogue between the three leading regions of comic book culture—Europe, Asia, and America—and offers an immersive odyssey through the medium's development over six decades. (STL346264) (C: 0-1-0)

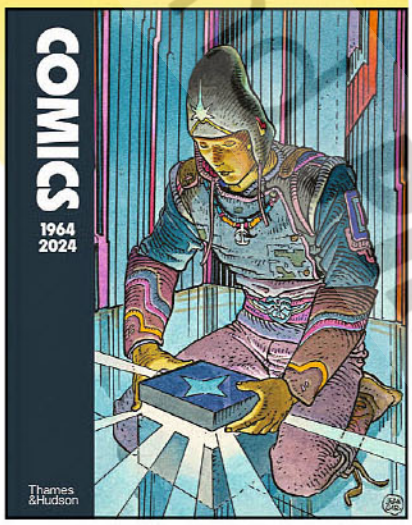

COMICS HISTORY
HC, 10x13, 288pgs, FC $60.00

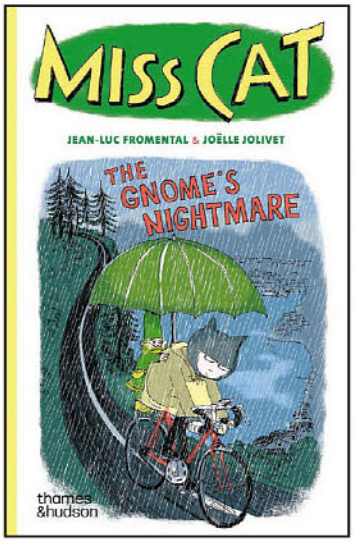

MISS CAT BOOK 2: THE GNOME'S NIGHTMARE GN
(W) Jean-luc Fromenthal
(A) Joelle Jolivet
When an unusual visitor asks Miss Cat to stop a terrible dream from coming true, she has a whale of a mystery on her hands. Soon she's on the trail of a secretive author, meeting a mysterious mayor, and chasing a pack of peculiar pirates. But with a little help from her friends, no case is too tough for Miss Cat to crack! (STL346265) (C: 0-1-0)
SC, 6x9, 64pgs, FC $12.95

3D TOTAL PUBLISHING

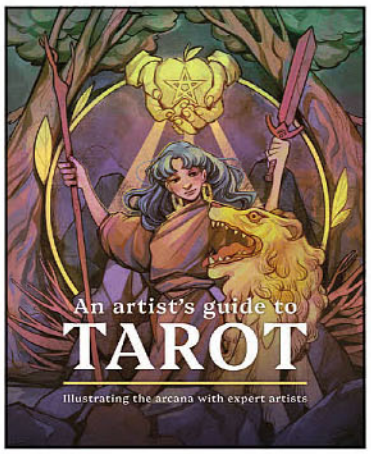

AN ARTIST'S GUIDE TO TAROT HC
(A) Nuria Tamarit, Faith Schaffer
Modern tarot enthusiasts come from a variety of backgrounds and cultures around the world, and artists in particular have become fascinated by the mythical imagery of the cards. Tarot, originally a popular card game in fifteenth-century Italy, came to be used for bringing the subconscious to the conscious; a way of espying the holder's deepest thoughts and desires. Each item in tarot art has a specific meaning, and this book's artists showcase their own unique interpretations while guiding the reader through their ideation techniques and design choices. The book features an insightful introduction from bestselling author Sasha Graham, the world-renowned tarot expert behind the acclaimed Dark Wood Tarot deck. The result is a special, keepsake art book that combines an intriguing glimpse of the history of tarot with inspiring, artist-led design processes and a stunning selection of never-before-seen tarot art. (STL346259) (C: 0-1-1)
ART BOOK
HC, 8x10, 288pgs, PC $50.00

THE ART OF KELOGSLOOPS: FROM SKETCH TO FINISH HC
(A) Hieu Nguyen
Though Hieu is based in Melbourne, Australia, his incredible artwork has been showcased in exhibitions around the world, including Los Angeles, Berlin, San Francisco, and Sydney. Known for both digital and watercolour paintings, Hieu masterfully blends his love of surreal-art styles and Japanese anime. Primarily a watercolour artist, Hieu creates delicate yet vibrant paintings that create an emotional connection with the viewer. In this stunning art book, Hieu takes readers through his journey as an artist, from being taught a simple way to draw manga art by his older sister aged five, to reaching over a million followers on Instagram as 'Kelogsloops' and achieveing commercial success. (STL346260) (C: 0-1-1)

ART BOOK
HC, 9x11, 152pgs, PC $50.00

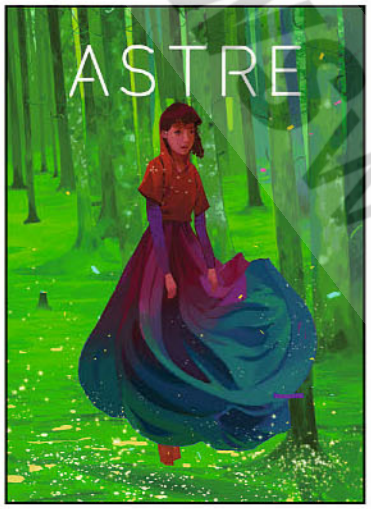

ASTRE VOLUME 1 SC
(A) Andrew Hem, Feefal
Astre is a stunning new art magazine from 3dtotal Publishing, featuring exclusive pieces from some of the best artists in the world. To celebrate 25 years of 3dtotal and show our support to a community we love, we wanted to make something that pushed back against AI, showcasing real art by real people in the best way possible, while also creating a true collector's item. This magazine is a culmination of everything we've learned over 25 years of making quality art content, books, and magazines. With 100 pages, 10 exclusive pull-out prints, luxury finishes, mixed paper types, artist insights, and incredible artwork, *Astre* is a magazine like no other. This is a celebration of the art we love, made by real artists. (STL346261) (C: 0-1-1)
ART BOOK
HC, 10x13, 100pgs, PC $50.00

CHARACTER DESIGN QUARTERLY 31 SC

Learn new ways to develop your own ideas, and discover from the artists what it is like to work for prolific animation studios such as Disney, Warner Bros., and DreamWorks. This issue's cover is provided by incredible artist Feefal, who has worked with us many times before (including on her own Art Of book). Johanna Forster takes us inside her sketchbook, sharing how she uses real-world references to build up a library of character ideas. Sheryl Yap has a collection of tips for how to make original and effective character turnarounds, a crucial skill for working as a designer at animated-film studios. David Ardinaryas Lojaya, Art Director of the hit game Coral Island, talks to us about creating characters for video games and his professional design process. (STL346262) (C: 1-1-1)

MAGAZINE

104pgs, PC $18.00

TIMEBOMB COMICS

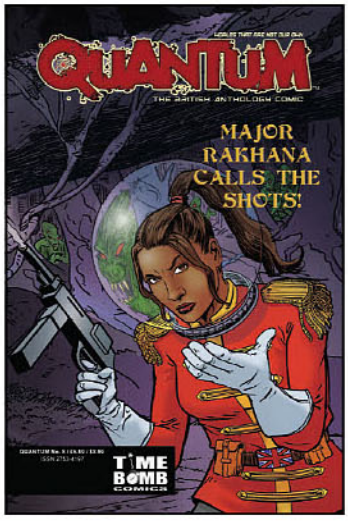

QUANTUM #8

(W) Dave West & Various
(A) Roland Bird & Various
(CA) Gary Crutchley

Issue 8 of the new British anthology *Quantum* is a perfect bound, 48 page, US Format colour anthology, featuring 5 ongoing tales set in worlds that are not our own. *Major Rakhana* (Steve Tanner and Roland Bird), *WesterNoir-Dead End* (Jemma West and Gareth Sleightholme), *The Very Strange Reappearance of Peter Thomson* (Dave West and Gustaffo Vargas), *Baker Street Irregulars* (David Morris and Patrick O'Connor) plus a one shot story of *Kingdom*, *Stephenson's Robot* (Dave West and El Indio!). (STL347416) (C: 0-1-1)

48pgs, FC..... $8.99

WESTERNOIR VOLUME 3 GN

(W) Dave West
(A/CA) Gary Crutchley

Volume 3 of *WesterNoir* sees Josiah Black try to move on with his life following his failed attempt to kill Caligary. He finds however that whilst he might be finished with monsters, they are not finished with him. (STL347418) (C: 0-1-1)

SC, 7x10, 180pgs, FC..... $29.99

TOON BOOKS

THE GREAT ANTONIO SC

(W/A) Elise Gravel

The Great Antonio weighed as much as a horse, wrestled a bear, fought two trucks at once—and he was real! What made the Great Antonio so great? He weighed as much as a horse! He once wrestled a bear. He could devour twenty-five roasted chickens at one sitting. In this whimsical graphic novel, beloved author and illustrator Elise Gravel tells the true story of Antonio Barichievich, the larger-than-life Montreal strongman who had muscles as big as his heart. (STL348107) (C: 0-1-2)

kids COMICS

PICTURE BOOK

SC, 6x9, 64pgs, FC..... $7.99

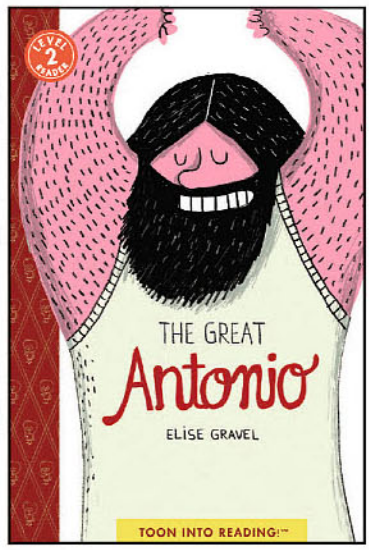

TOYCOLLECTR

TOYCOLLECTR MAGAZINE #15

TOYCOLLECTR is the return of the print-based, collector-focused toy magazine offering behind the curtain deep dives into the world of collectible action figures past and present. Old stuff! New stuff! All good stuff! This issue features an exhaustive look at G1 *Transformers*, a chat with indie toymaker CHOGRIN, our return to the Great Ohio Toy Show and a ton of stuff we can't talk about yet! (STL346696) (C: 0-1-1)

MATURE THEMES

MAGAZINE

80pgs, FC $14.99

Need help keeping track of your comic book collection?
OVERSTREET® HAS YOU COVERED!
Get access to Collection Management, Overstreet® Pricing, and our Extensive Database.
Industry Trusted for OVER 50 Years!
OVERSTREET ACCESS

Magazines

BACK ISSUE #158

(W) Various (A) Various

Hey, Mister Issue! Starring the *Fantastic Four*'s Mr. Fantastic, Steve Ditko's Mr. A, the 40th anniversary of Michael T. Gilbert's Mr. Monster, Mr. X, the *Teen Titans*' Mr. Jupiter, R. Crumb's Mr. Natural, Archie's Mr. Weatherbee, and a villain history of the cool, cruel Mr. Freeze! Featuring John Byrne, Nick Cardy, Gerry Conway, Dan DeCarlo, Paul Dini, Steve Englehart, the Hernandez Bros., Mike Mignola, Dean Motter, and more! Mr. Freeze cover illustration by Ed McGuinness. Edited by Michael Eury and Roger Ash. (STL347181) (C: 0-1-2)

MAGAZINE

84pgs, FC $10.95

BRICKJOURNAL #89

BrickJournal, the magazine for LEGO enthusiasts, combines LEGO and art, with brick-inspired paintings by Stefano Bocano, Adnan Lotia's growing collection of LEGO mosaic album covers, and a visit to a LEGO art gallery by BrickGalleria! Plus, all our regular features: Nerding Out with BrickNerd, step-by-step "You Can Build It" instructions by Christopher Deck, Bantha Bricks: Fans of *LEGO Star Wars*, and Minifigure Customization with Jared K. Burks! Edited by Joe Meno. (STL347182) (C: 0-1-2)

MAGAZINE

84pgs, FC $10.95

Books

OFFERED AGAIN

O/A ALTER EGO COLLECTOR'S ITEM CLASSICS SC

(W) Roy Thomas, Various (A) Various

Roy Thomas has compiled all the material on the founders of the Marvel Bullpen from three sold-out *Alter Ego* issues—plus over 30 new pages of content! There's the Steve Ditko issue (#160 with a rare '60s Ditko interview by Richard Howell, biographical notes by Nick Caputo, and Ditko tributes)! The Stan Lee issue (#161 with Roy Thomas on his 50+ year relationship with Stan, art by Kirby, Ditko, Maneely, Everett, Severin, Romita, plus tributes from pros and fans)! And the Jack Kirby issue (#170 with Will Murray on Kirby's contributions to Iron Man's creation, Jack's Captain Marvel/Mr. Scarlet Fawcett work, Kirby in 1960s fanzines, plus Stan Lee and Roy Thomas on Jack)! Whether you missed these issues, or can't live without the extensive new material on Ditko, Lee, and Kirby, it's sure to be an Amazing, Astonishing, Fantastic tribute to the main men who made Marvel! (STL251375)

COMICS HISTORY

SC, 8x11, 256pgs, PC $35.95

ESSENTIAL ITEM

AMERICAN COMIC BOOK CHRONICLES: THE 1970S HC

(W) Jason Sacks, Keith Dallas

New Printing! The *American Comic Book Chronicles* continues its ambitious series with this volume on the 1970s, covering all the pivotal moments and behind-the-scenes details of the emerging Bronze Age of comics! You'll get a year-by-year account of the most significant publications, notable creators, and impactful trends, including: the dawn of relevance with Denny O'Neil and Neal Adams' Green Lantern! Jack Kirby's Fourth World saga! Revisions to the Comics Code that opens the floodgates for monsters and the supernatural! Jenette Kahn's arrival at DC and the subsequent DC Implosion! The coming of Jim Shooter and the Direct Market! (STL210819)

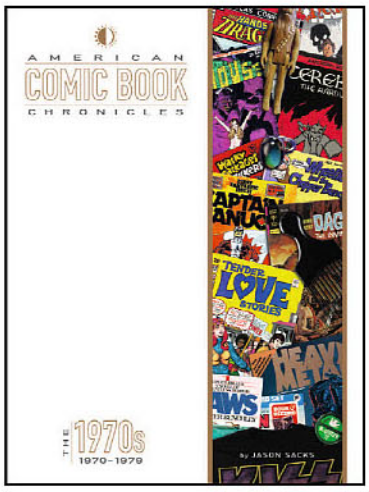

COMICS HISTORY

HC, 8x11, 288pgs, FC $48.95

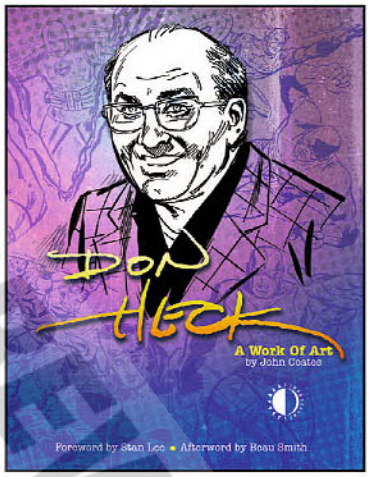

DON HECK: A WORK OF ART HC

(W) John Coates (CA) Don Heck

Don Heck remains one of comics' legendary names, considered an "artist's artist," respected by peers, and beloved by fans. Author John Coates has meticulously researched and chronicled information on Don's storied 40-year career, including his time at DC, Dell, Gold Key, and as "ghost" artist on Lee Falk's *The Phantom* newspaper strip. From personal recollections from Don's surviving family, long-time friends, and industry legends, to rare interviews with Heck himself, this book is full of insight into the early days of Marvel Comics. (STK645654)

BIOGRAPHY

HC, 8x11, 192pgs, FC $39.95

OFFERED AGAIN

O/A IT ROSE FROM THE TOMB: CELEBRATING THE 20TH CENTURY'S BEST HORROR COMICS SC

(W) Various (A) Various

Rising from the depths of history comes an all-new examination of the 20th Century's best horror comics, written by Peter Normanton (editor of From The Tomb, the UK's preeminent magazine on the genre). From the pulps and seminal horror comics of the 1940s, through ones they tried to ban in the 1950s, this tome explores how the genre survived the introduction of the Comics Code, before making its terrifying return during the 1960s and 1970s. Come face-to-face with the early days of ACG's alarming line, every horror comic from June 1953, hypodermic horrors, DC's Gothic romance comics, Marvel's Giant-Size terrors, Skywald and Warren's chillers, and Atlas Seaboard's shocking magazines. The full-color opus exhumes Bernie Wrightson's darkest constructs, plus artwork by Frank Frazetta, Neal Adams, Mike Kaluta, Steve Ditko, Matt Fox, Warren Kremer, Lee Elias, Bill Everett, Russ Heath, The Gurch, and many more! (STL298207)

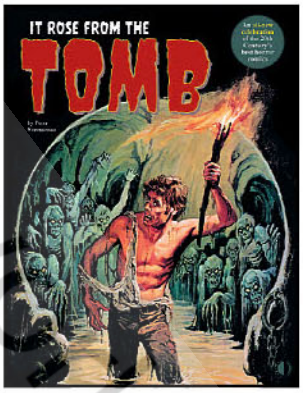

COMICS HISTORY

SC, 8x11, 192pgs, FC $31.95

© PREVIEWSworld.com

THE PREMIER SOURCE FOR POP CULTURE COLLECTIBLES PRESENTS

STAR WARS PROTOTYPES

Empire Strikes Back
Princess Leia "Bespin Gown"
Prototype Doll

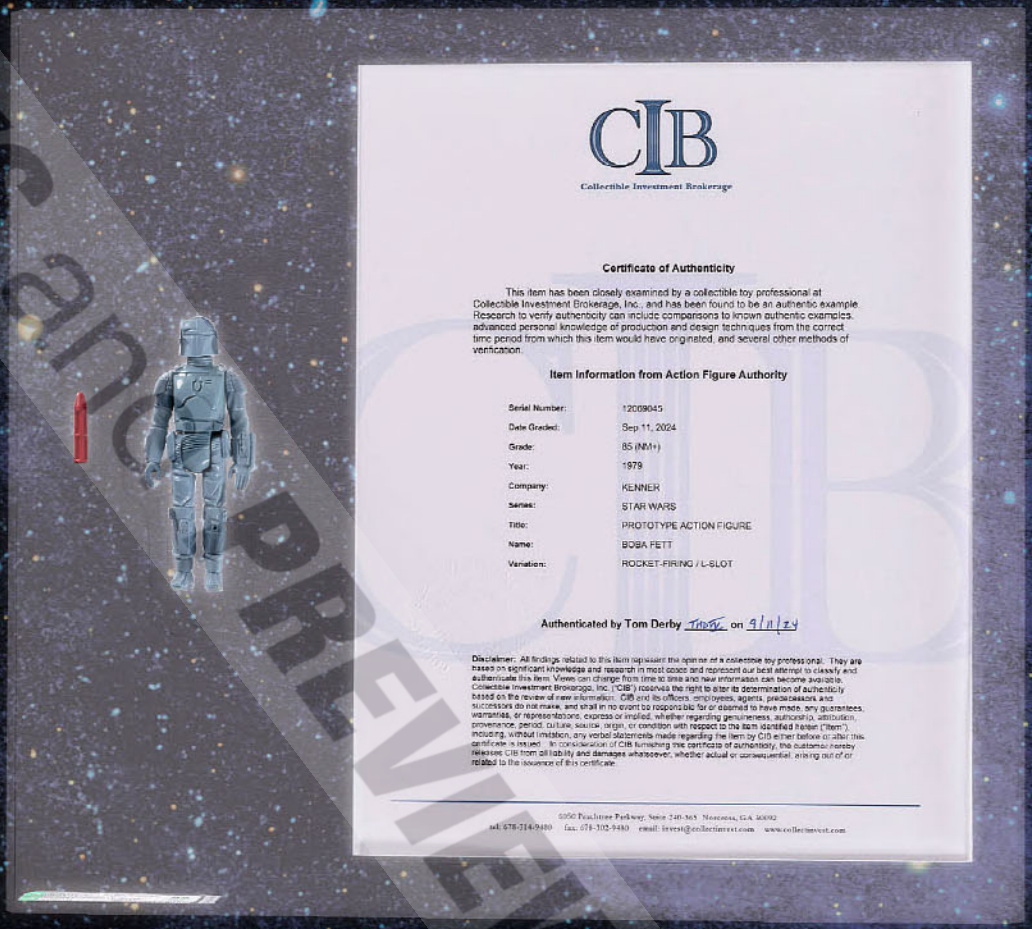

Rocket-Firing Boba Fett Prototype (L-Slot) AFA 85 NM+

Auction 242 Online Oct. 29
Closes Nov. 19-20

America's First Collectibles Auction House

SINCE 1967 HAKES AUCTIONS

We're always accepting quality consignments

Phone: 866.404.9800 | Email: hakes@hakes.com

P.O. Box 12001 York, PA 17402 | Hakes.com

©PREVIEWSworld.com

ESSENTIAL ITEM

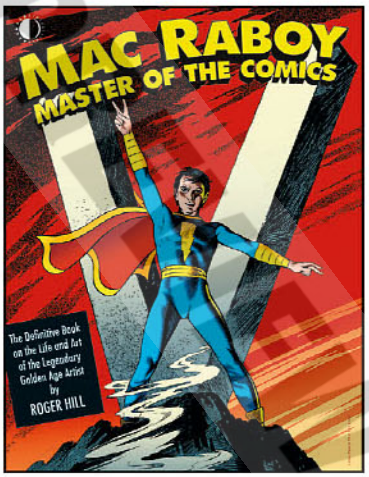

MAC RABOY: MASTER OF THE COMICS HC

(W) Roger Hill (A) Mac Raboy

Beginning with his WPA etchings during the 1930s, Mac Raboy struggled to survive the Great Depression and eventually found his way into the comic book sweatshops of America. In that world of four-color panels, he perfected his art style on such creations as Dr. Voodoo, Zoro, The Mystery Man, Bulletman, Spy Smasher, Green Lama and his crowning achievement, Captain Marvel Jr. Through extensive research and interviews with son David Raboy, and assistants who worked with the artist during the Golden Age of Comics, author Roger Hill brings Mac Raboy, the man and the artist, into focus for historians to savor and enjoy. (STL116406)

BIOGRAPHY

HC, 8x11, 160pgs, FC.....$39.95

OFFERED AGAIN

O/A MARVEL COMICS IN THE EARLY 1960S SC

(W) Pierre A. Comtois (A) Various

This new volume in the ongoing "Marvel Comics in the..." series takes you all the way back to that company's legendary beginnings, when gunfighters traveled the West and monsters roamed the Earth! The company's output in other genres influenced the development of their super-hero characters from Thor to Spider-Man, and featured here are the best of those stories not covered previously, completing issue-by-issue reviews of every Marvel comic of note from 1961-1965! Presented are scores of handy, easy to reference entries on *Amazing Fantasy*, *Tales of Suspense* (and *Astonish*), *Strange Tales*, *Journey Into Mystery*, *Rawhide Kid*, plus issues of *Fantastic Four*, *Avengers*, *Amazing Spider-Man*, and others that weren't in the previous 1960s edition. It's author Pierre Comtois' last word on Marvel's early years, when Jack Kirby, Steve Ditko, and Don Heck, together with writer/editor Stan Lee (and brother Larry!), built an unprecedented new universe of excitement! (STL316168)

COMICS HISTORY

HC, 8x11, 224pgs, B&W $29.95

ESSENTIAL ITEM

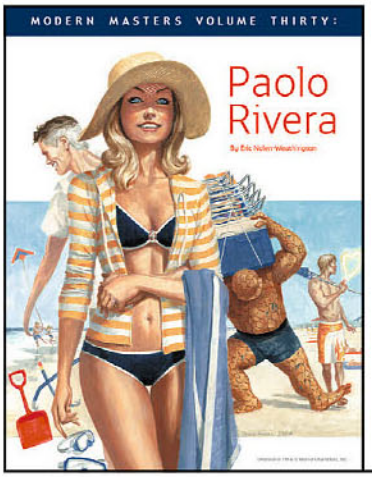

MODERN MASTERS VOLUME 30: PAOLO RIVERA SC

Eisner and Harvey Award-winner Paolo Rivera grew up in his parents' art store, so it's no wonder his life's path is that of an artist. And not just your run-of-the-mill comic book artist, but a painter, penciler, inker, colorist, and sculptor — Paolo does it all! From the pulp magazine feel of *Mythos* to the cinematic adventure of *Spider-Man* and the sleek stylings of *Daredevil*, Paolo brings a fresh storytelling approach to each project he illustrates. (STK659593)

ART BOOK

SC, 8x11, 120pgs, PC $15.95

UNIVERSITY PRESS OF MISSISSIPPI

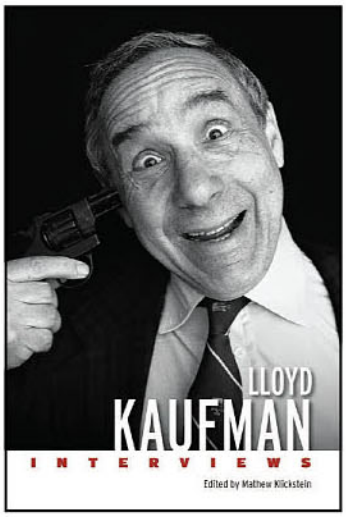

LLOYD KAUFMAN: INTERVIEWS SC

(W) Lloyd Kaufman

After nearly fifty years of disrupting media, gleefully Rabelaisian uberindie filmmaker Lloyd Kaufman (b. 1945) has been maligned, mocked, and—worst of all—ignored throughout the general course of his wildly eclectic and impactful filmography. As the equally huckster-ish and self-denigrating cofounder and president of Troma Entertainment, Kaufman has indisputably left his slimily viscous fingerprints on moviemaking throughout the past half century. *Lloyd Kaufman: Interviews* gathers together no-holds-barred commentaries, op-eds, Q&As, arguments, and retorts from the prodigious filmmaker. (STL346552) (C: 0-1-0)

REFERENCE

SC, 6x9, 240pgs.....$25.00

VANGUARD PRODUCTIONS

OFFERED AGAIN

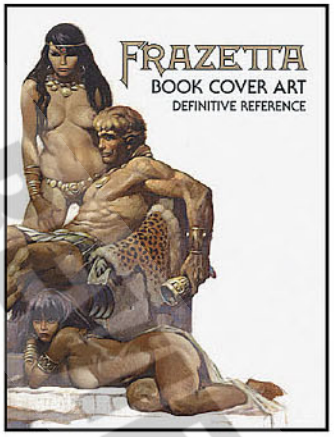

DELUXE SLIPCASE

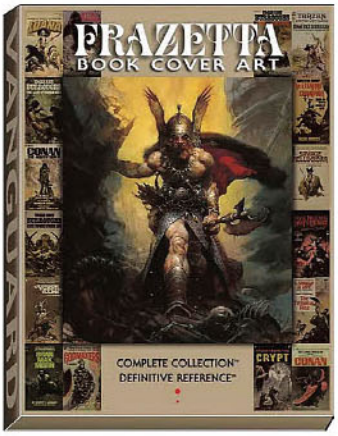

HARDCOVER

O/A FRAZETTA: BOOK COVER ART HC

(W) J. David Spurlock (A/CA) Frank Frazetta

Frank Frazetta's revolutionary *Conan*, *Death Dealer*, ERB, and *Lord of the Rings* art work sells for millions. This luxurious reference features each of Frazetta's book covers with each cover on a page to itself, arranged chronologically, to study Frazetta's evolution. Text commentary, original publication data & quotes from the artist. This is a complete collection of Frazetta's book covers — a dream come true for collectors and conoisseurs. Available in hardcover, there is also a slipcased deluxe ***PREVIEWS*** exclusive edition with a bonus 16-page folio. (STL222941)

ART BOOK

PREVIEWS **EXCLUSIVE DELUXE SLIPCASE**—HC, 8.5x11, 184pgs, FC..... $69.95
HARDCOVER—HC, 8.5x11, 168pgs, FC $39.95

© PREVIEWS and PREVIEWSworld.com

vault

escape ordinary

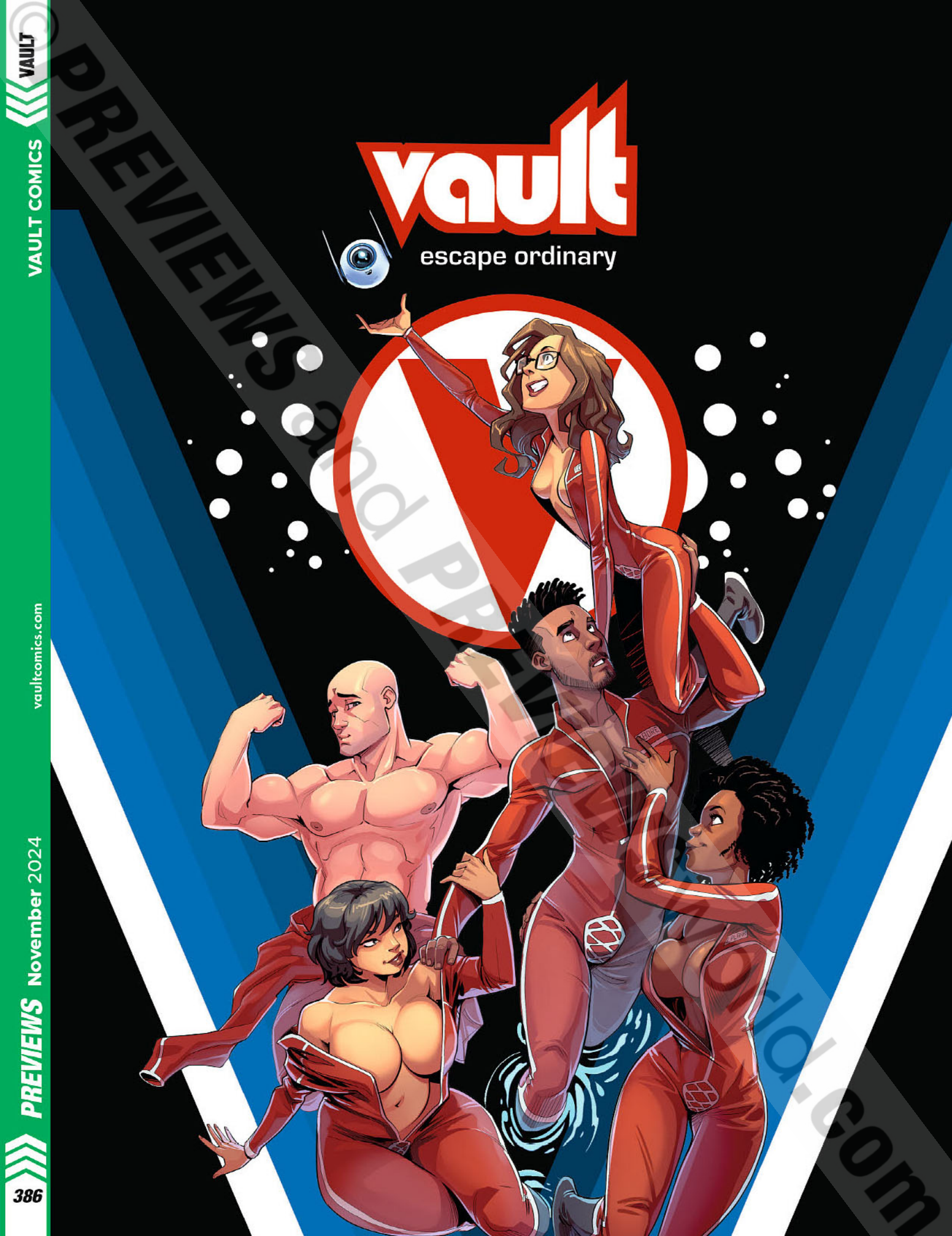

MONEY SHOT #0

PATTON OSWALT JOINS THE BIG BANG!

(W)
TIM SEELEY
PATTON OSWALT
SARAH BEATTIE

(A)
GARTH GRAHAM
GISÈLE LAGACÉ
CAROLINE LEIGH LAYNE
REBEKAH ISAACS

(C)
KURT MICHAEL RUSSELL
CARLOS BADILLA Z

(L)
CRANK!

ONE SHOT
24 PAGES - FULL COLOR - $4.99

COVER A:
GARTH GRAHAM

THE SEXIEST #0 ISSUE EVER!

TAKE A TRIP THROUGH TIME, FROM THE ORIGINS OF THE INTREPID XXX-PLORERS TO A PEEK AT THE FUTURE!

PATTON OSWALT AND GARTH GRAHAM JOIN TIM SEELEY FOR THE FUNNIEST AND NAUGHTIEST ARC OF MONEY SHOT YET, AND HERE'S WHERE YOU GET ALL CAUGHT UP BEFORE DIVING INTO THE FUTURE.

© PREVIEWS and PREVIEWSworld.com

PREVIEWS and Diamond Previewsworld.com

LILITH NO.4

COVER A: CORIN HOWELL

(W) CORIN HOWELL
(A) CORIN HOWELL
(C) WARNIA SAHADEWA
(L) JIM CAMPBELL

THE PROBLEM WITH LILITH

NOW THAT THE GOOBY MONSTER IS JUST A PUDDLE OF, WELL, GOO... THINGS SHOULD BE SMOOTH SAILING FOR LILITH, RIGHT? NOT EXACTLY. WITH THE LANGUAGE OF THE BOOK OF BABYLON STILL A MYSTERY, AND WITH MICHAEL OFFERING A SHIFTY DEAL, LILITH MAY HAVE A FEW PROBLEMS ON HER HANDS. AND THERE'S THIS CREEPY PRIEST THAT KEEPS FOLLOWING HER AROUND.

32 PAGES - FULL COLOR - $4.99

KID MAROON NO.3

COVER A: VICTOR SANTOS

(W) CHRISTOPHER CANTWELL
(A) VICTOR SANTOS
(C) MATTIA IACONO
(L) ANDWORLD

HERE LIVES FEAR

KID MAROON IS HEADED TO THE SCARIEST PLACE HE CAN IMAGINE: HOME. HE LEFT HIS MOTHER, FATHER, AND THE SMALL TOWN OF TINY FALLS BEHIND YEARS AGO FOR HARD-BOILED DETECTIVE WORK, BUT WHEN THE TIME COMES FOR HIM AND HIS FRIENDS TO LAY LOW, KID MUST CONFRONT HIS PAST AND ASK HIMSELF...SHOULD HE HAVE EVER LEFT IN THE FIRST PLACE? AND WHAT HAPPENS WHEN HIS DANGEROUS LIFE RUNS SMACK DAB INTO THE INNOCENCE OF HIS CHILDHOOD?

44 PAGES - FULL COLOR - $4.99

SPOTLIGHT ON

LILITH TPB

(W) CORIN HOWELL
(A) CORIN HOWELL
(C) WARNIA SAHADEWA
(L) JIM CAMPBELL

VOL.1

CORIN HOWELL'S DEVILISHLY DELICIOUS DEMON

LILITH IS AN IMMORTAL WHO'S BEEN BANISHED FROM HER HOME, A DIMENSIONAL PLANE SUSPICIOUSLY SIMILAR TO MANKIND'S IDEA OF HELL. SHE'S BEEN POSING AS A MODEL ON EARTH WHILE SECRETLY PREYING ON HUMANS... THAT IS, UNTIL SHE RUNS INTO PENELOPE, A SWEET BOOKSTORE OWNER WITH A TOME THAT MIGHT HOLD THE SECRET TO RETURNING LILITH TO HER DIMENSION. IF THE MISMATCHED PAIR DOESN'T END UP FALLING IN LOVE FIRST!

COLLECTS THE ENTIRE FIRST VOLUME!

144 PAGES - FULL COLOR - $19.99

© PREVIEWS PRO PREVIEWSWORLD.COM

WAKE ENTERTAINMENT

SPOTLIGHT ON

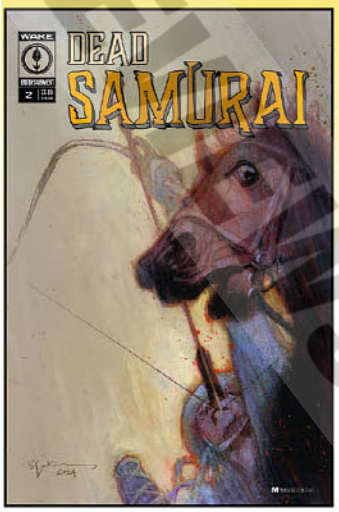

SIENKIEWICZ COVER

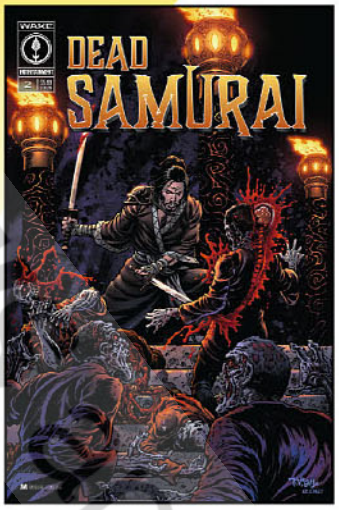

VIGIL COVER

DEAD SAMURAI #2

(W) John Dolmayan (A) Ryan Benjamin (CA) Bill Sienkiewicz, Tim Vigil
Is this heaven or hell? Can Shinzu determine the truth — and will it be in time to save Akko? This issue features covers by Bill Sienkiewicz (*Moon Knight, New Mutants*) and Tim Vigil (*Faust*)! (STL349864)
MATURE THEMES
SIENKIEWICZ COVER—24pgs, FC.....$5.99
VIGIL COVER—24pgs, FC.....$5.99

WARRANT PUBLISHING COMPANY

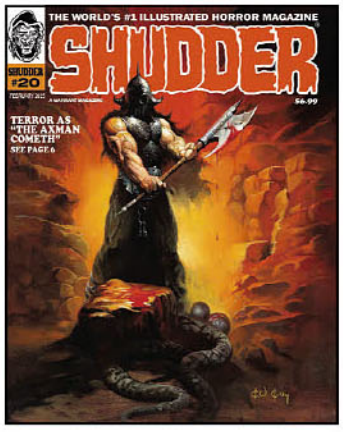

ISSUE #20

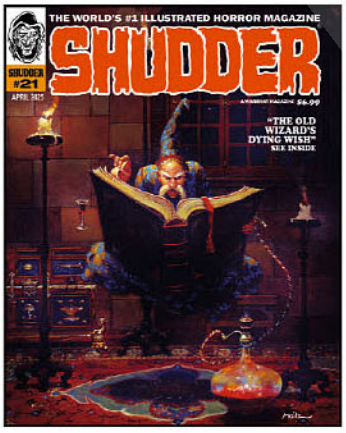

ISSUE #21

SHUDDER #20-21

(W) Don Glut & Various (A) Nik Poliwko & Various (CA) Ken Kelly
Shudder revives the iconic Warren illustrated horror magazines of the 60's and 70's by replicating Warren's early page layouts and publishing new, classic styled work by original Warren artists, writers and editors. Each issue is a highly collectible instant classic! (STL346296) (C: 0-1-1)
MATURE THEMES
MAGAZINE
ISSUE #20—52pgs, B&W.....$6.99
ISSUE #21—52pgs, B&W.....$6.99

Z2 COMICS

DRUMMING UP AN APPETITE WITH VINNIE PAUL (COOKBOOK) HC

(W) Vinnie Paul
If you can't stand the heat, get out of the drummer's seat! Vinnie Paul, beloved drummer best known for his tasty rhythms in Pantera, Damageplan, and Hellyeah had another passion that fueled his days—incredible eats and delicious treats! This volume contains his favorite recipes, written by Vinnie before his passing, and we are honored to present them to you so that the cooking hostile tradition is carried on. Now, getcha' apron on! (STL346288) (C: 0-1-2)
HC, 6x10, 72pgs, FC.....$29.99

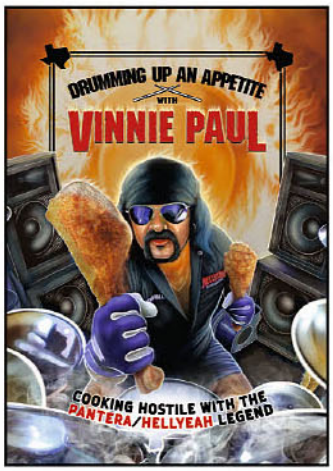

FEATURED ITEM

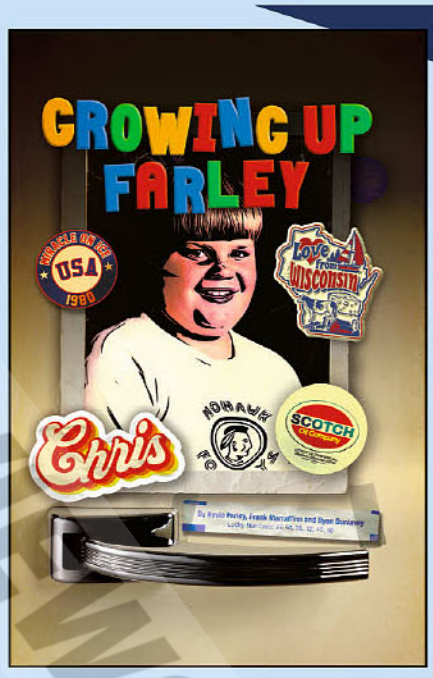

GROWING UP FARLEY: A CHRIS FARLEY STORY HC

(W) Kevin Farley, Frank Marraffino (A) Fred C. Stresing, Ryan Dunlavey (CA) Ryan Dunlavey, Josh Bernstein
The family of Chris Farley and Z2 Comics come together to bring you *Growing Up Farley*, the first ever Chris Farley graphic novel. Chris Farley was a beloved comedy legend with a totally singular style, one that was heavily influenced by his childhood and his relationship with his father. Told in collaboration with his brother, stand-up comedian Kevin, *Growing Up Farley* is an intimate glimpse into Chris and Kevin's adventures; from performances at Red Arrow Camp, to improv sets at the Arc Theater in Wisconsin, all the way to Second City in Chicago. *Growing Up Farley* is a heartfelt dive into laughter and love. (STL346287)
MATURE THEMES
HC, 6x10, 120pgs, FC.....$29.99

SUPPLIES
FEATURED ITEMS

IRONGUARD MAGNA - ARMOR MAGNETIC CARD HOLDERS
SUPPLIES **392**

IRONGUARD COMIC BOOK TOP LOADERS
SUPPLIES **393**

© PREVIEWS and PREVIEWSworld.com

IRONGUARD SUPPLIES

IRONGUARD MAGNA-ARMOR MAGNETIC CARD HOLDERS
Magnets are the future, and the future is now! Embrace the wonder of magnets and protect the jewels of your card collection with these high-quality one-touch cardholders! Designed for regular-thickness 2.5" by 3.5" cards, these card holders feature UV protection and simple magnetic closures. No screwdriver required! Perfect for high-value cards! Available in 35pt and 55pt thicknesses.
35PT MAGNA-ARMOR HOLDERS (DISPLAY OF 25) ..... PI
55PT MAGNA-ARMOR HOLDERS (DISPLAY OF 25) ..... PI
75PT MAGNA-ARMOR HOLDERS (DISPLAY OF 20) ..... PI
100PT MAGNA-ARMOR HOLDERS (DISPLAY OF 20) ..... PI
130PT MAGNA-ARMOR HOLDERS (DISPLAY OF 20) ..... PI
YELLOW 35PT MAGNA-ARMOR HOLDERS (DISPLAY OF 25) ..... PI
BLACK 35PT MAGNA-ARMOR HOLDERS (DISPLAY OF 25) ..... PI

IRONGUARD MAGNA-ARMOR MAGNETIC CARD PACK HOLDERS
You have magnetic cardholders for your cards, but what about those sealed packs of cards you just can't bring yourself to open? Store a 10-card or 15-card-pack in safety and comfort with these magnetic-closure Magna-Armor cases, made of high-quality acrylic. You may not want to open a pack of cards again! Available in a counter display of 20.
10-Card-Pack Magna-Armor Holders ..... PI
15-Card-Pack Magna-Armor Holders ..... PI

IRONGUARD MINIATURE CASES
Ironguard Supplies is proud to introduce a line of miniature display cases, so you can put your proudly painted miniatures in display! Measuring approximately 2.75 inches tall and 1.5 inches square, this pack of two display cases will protect a pair of paladins from getting damaged, misplaced or worse!
Miniature Displays Counter Display (12 Packs of 2) ..... PI

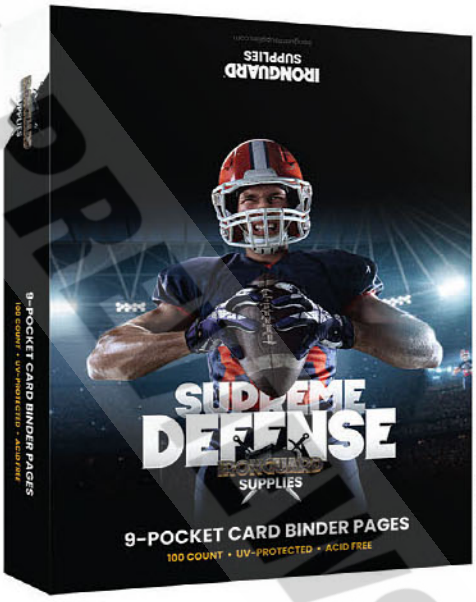

IRONGUARD 9 POCKET PAGES
You're gonna need a bigger binder! For the ultimate collector, or the well-prepared retailer, it's a box of 100 or 250 9-pocket pages, sized for standard collector cards. Need a quick refill? Top off your card binder with a package of 25 9-pocket pages, with clear or black backs. Fill your binder to overflowing with pages to put your whole card collection on display! 25-countsare packaged in a hanging bag; 100- and 250-counts are packaged in a full-color counter display, because we roll like that.
25 COUNT PACK ..... PI
25 COUNT BLACK PACK ..... PI
100 COUNT DISPLAY ..... PI
250 COUNT DISPLAY ..... PI

IRONGUARD 9 POCKET DELUXE PORTFOLIO
No binder? No problem. Put your most collectible of cards in this "cardfolio," a bound set of 20 non-removable 9-pocket pages. Designed for standard collector cards, it is sleek and portable, and is sure to class up any card collection. Feel like a high-powered executive, but instead of a killer presentation, you have a killer deck on tap!
BLACK ..... PI
BLUE ..... PI

PREVIEWSworld.com

IRONGUARD SUPPLIES

IRONGUARD CARD SLEEVES
Want to protect your card and do it in style? These matte card sleeves feature various colors of opaque backs, so you can easily sort different card types. Designed for standard-sized cards. Package of 50.

BLACK 50 PACK ..... PI
GREEN 50 PACK ..... PI
GREY 50 PACK ..... PI
PURPLE 50 PACK ..... PI
RED 50 PACK ..... PI
YELLOW 50 PACK ..... PI
BLUE 50 PACK ..... PI
WHITE 50 PACK ..... PI

IRONGUARD BOARD GAME SLEEVES
Got a board game you're looking to protect? Whether you're playing it, selling it or saving it for future generations, those board game cards need to be protected from dings and creases. Choose from standard American, mini American, standard European and mini European – we even protect Tarot cards! Who could have predicted that? Acid free and PVC free.

100 PACK ..... PI
MINI 100 PACK ..... PI
EU 100 PACK ..... PI
EU MINI 100 PACK ..... PI
TAROT 100 PACK ..... PI

IRONGUARD PENNY SLEEVES
A penny for your thoughts? Because we think your cards need to be protected at all times. Our penny sleeves do the job, and are an incredibly affordable way to maintain the value of your collection. Choose from standard size or graded card size. Sold in packs of 100, which is one of or favorite numbers.

STANDARD 100 PACK ..... PI
GRADED 100 PACK ..... PI

IRONGUARD CARD BOX
All hands off deck!Keep your card deck out of your sweaty mitts by putting it in one of these opaque deck cases! Holds 100 cards.

BOX ..... PI

IRONGUARD SEMI-RIGID CARD SLEEVES
Not every card can get graded, but every card can be protected! Whether your hobby is sports cards, entertainment cards or CCGs, protect your favorite cards with these semi-rigid card holders! Designed for 2.5" by 3.5" cards, these card holders are made of clear vinyl, and feature a 1/2 inch lip. Perfect for long-term storage! 200 card holders per pack.

RETAIL PACK (200 SLEEVES) ..... PI

IRONGUARD TOP LOADERS
They may be made of cardboard, but to you they're as good as gold. Whether your thing is collecting, trading or gaming, you want your cards to be safe so you can continue to enjoy them for years to come. Protect your cardboard gold with these collector-quality toploaders, perfect for trading, storage, and sending cards in to be graded. Designed for 2.5" by 3.5" cards, these card holders are made of rigid PVC, and measure 3" by 4". Choose from standard 35 pt, 55 pt and 75 pt for thicker cards. Bundled in packs of 25.

35PT RETAIL PACK ..... PI
35PT FULL CASE (BOX OF 40 PACKS) ..... PI
55PT RETAIL PACK ..... PI
75PT RETAIL PACK ..... PI

© PREVIEWS

IRONGUARD SUPPLIES

IRONGUARD COMIC BOOK TOP LOADERS
Looking for a way to protect your comic books beyond bags and boards? Keep them in a rigid frame with Ironguard's comic book-sized toploaders, available in four varieties for the four most common sizes. You'll never look at comic protection the same way again! Available in packs of 5.

CURRENT SIZE TOPLOADER ..... PI
SILVER AGE SIZE TOPLOADER ..... PI
GOLDEN AGE SIZE TOPLOADER ..... PI
MAGAZINE SIZE TOPLOADER ..... PI

IRONGUARD 8" X 10" PHOTO TOPLOADERS
If you're going to get a photo signed, don't just tack it to the wall - protect it for all time with the 8" x 10" Toploader from Ironguard! This rigid frame is the perfect size for publicity stills and head shots, and wil keep your collection crisp and organized. Available in packs of 5. 8" x 10"

Toploaders ..... PI

ALSO AVAILABLE:

Ironguard Easy Slide Penny Sleeves Small Lip (Pack of 100) ..... PI
Ironguard Easy Slide Penny Sleeves Large Lip (Pack of 100) ..... PI
Ironguard Team Set Bags (Pack of 100) ..... PI
Ironguard Labeled Top Loaders 35 Pt "Numbered" (Pack of 25) ..... PI
Ironguard Labeled Top Loaders 35 Pt "Rookie" (Pack of 25) ..... PI

© PREVIEWS and PREVIEWSworld.com

COMIC CARE™
COLLECTING SUPPLIES

COMICARE POLYETHYLENE BAGS

When you love something, don't set it free, put it in a bag! These durable polyethylene comic bags are 0.003" thick, with a top flap for tape closure. Choose from Golden Age, Silver Age, Current Age, Magazine and Treasury sizes. Packs of 100.

GOLDEN PE BAGS.....PI
SILVER PE BAGS.....PI
CURRENT PE BAGS.....PI
MAGAZINE PE BAGS.....PI
TREASURY SIZE PE BAGS.....PI

COMICARE COMIC BOARDS

Your comics are your children, so keep them safe! These rigid comic boards will keep things on the straight and narrow as far as your collection goes. Choose from Golden, Silver, Current and Magazine sizes.

GOLDEN BOARDS (PACK OF 50).....PI
SILVER BOARDS (PACK OF 100).....PI
CURRENT BOARDS (PACK OF 100).....PI
MAGAZINE BOARDS (PACK OF 50).....PI

COMICARE POLYPROPYLENE BAGS

Comic bags are like hugs made of plastic! These durable polypropylene comic bags are 0.002" thick, with a top flap for tape closure. Choose from Golden Age, Silver Age, Current Age, and Magazine sizes. Packs of 100.

GOLDEN PP BAGS.....PI
SILVER PP BAGS.....PI
CURRENT PP BAGS.....PI
MAGAZINE PP BAGS.....PI

COMICARE RESEALABLE PP BAGS

Say good-bye to tape! These durable polypropylene comic bags are 0.002" thick, with a resealable top flap with an adhesive strip. Choose from Golden Age, Silver Age, Current Age, and Magazine sizes. Packs of 100.

GOLDEN PP RESEALABLE BAGS.....PI
SILVER PP RESEALABLE BAGS.....PI
CURRENT PP RESEALABLE BAGS.....PI
MAGAZINE PP RESEALABLE BAGS.....PI

COMICARE COMIC BOXES

What's in the box? Your hopes and dreams! Every comic collection needs a home, and these sturdy cardboard boxes will keep them safe and snug! Choose from short, long and magazine size. Sold in packs of 10.

SHORT COMIC BOX.....PI
LONG COMIC BOX.....PI
MAGAZINE STORAGE BOX.....PI

© PREVIEWS sold PREVIEWSworld.com

©PREVIEWSworld.com

THE PREMIER SOURCE FOR POP CULTURE COLLECTIBLES PRESENTS

Auction 242 Online Oct. 29 | Closes Nov. 19-20

Screen Used Marvel Props

X-Men Origins (2009)
Wolverine FX Adamantium Claws

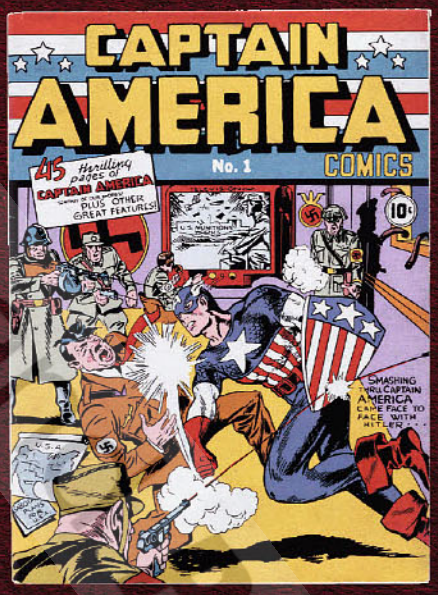

Captain America: The First Avenger (2011)
Captain America #1 Prop Comic

Captain Marvel (2019)
Kree Pistol

Ant-Man And The Wasp (2018)
Wasp Stunt Helmet

The Avengers (2012)
Hawkeye Arrow Quiver With Arrow Tips

Thor: The Dark World (2013)
Loki Stunt Dagger

America's First Collectibles Auction House

SINCE 1967 HAKES AUCTIONS

We're always accepting quality consignments

Phone: 866.404.9800 | Email: hakes@hakes.com

P.O. Box 12001 York, PA 17402 | Hakes.com

MANGA

FEATURED ITEMS

FAREWELL, MY ODIN VOLUME 1 GN
TITAN COMICS 134

SWORD OF THE TITANS VOLUME 1 GN
TITAN COMICS 136

HEAVEN OFFICIAL'S BLESSING VOLUME 1 HC
ALOHA COMICS 255

MANGA CLASSICS: SHERLOCK HOLMES VOLUME 1: A STUDY IN SCARLET GN
MANGA CLASSICS 402

BEYBLADE X VOLUME 1 GN
VIZ MEDIA 405

VAGABOND DEFINITIVE EDITION VOLUME 1 HC
VIZ MEDIA 407

METH-E-METH GN
YEN PRESS 413

KILL THE VILLAINESS VOLUME 1 GN
YEN PRESS / IZE PRESS 420

SILENCE VOLUME 1 GN
ABRAMS / KANA 421

TRAPPED BY HIS LOVE: THE DUKE'S UNEXPECTED BRIDE VOLUME 1 GN
TOKYOPOP / LOVE X LOVE 445

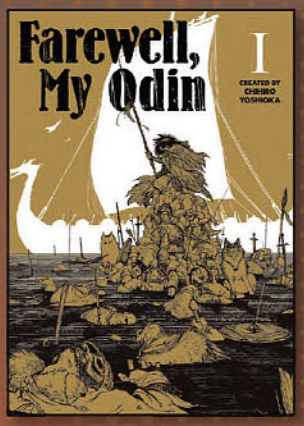

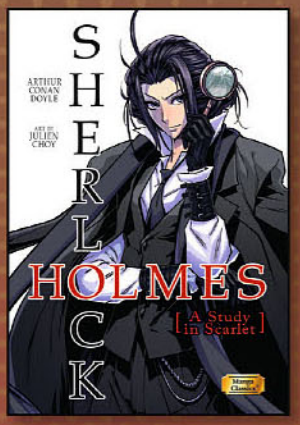

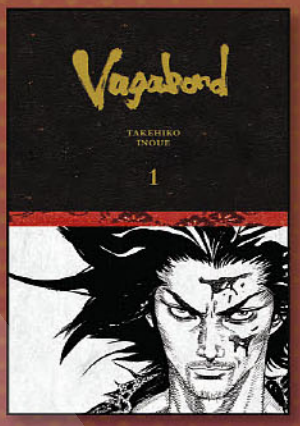

© PREVIEWS and PREVIEWSworld.com

ABLAZE

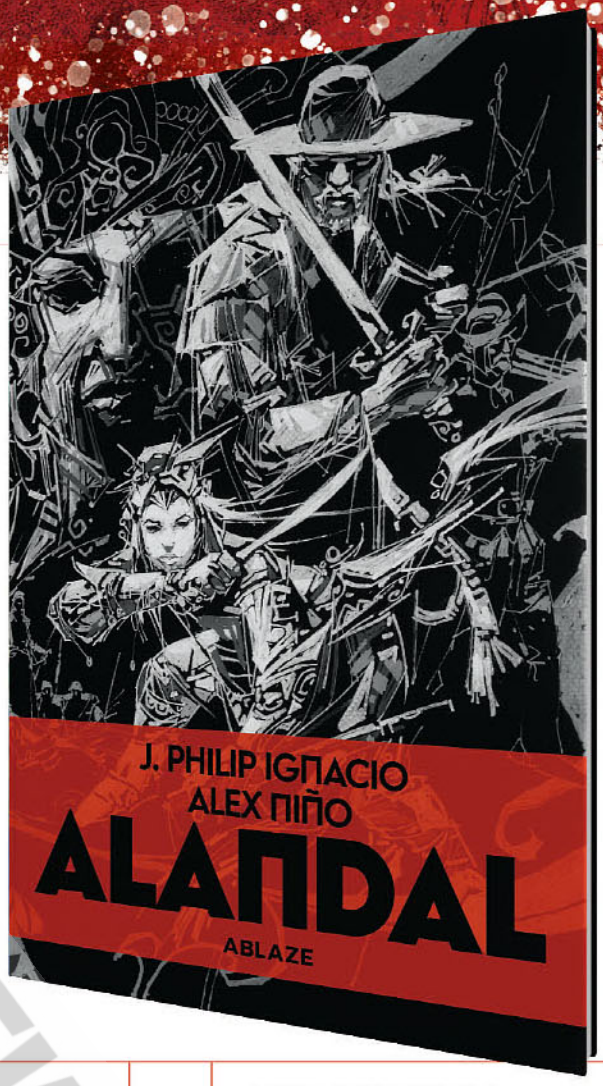

ALANDAL

WRITER: **JAY IGNACIO** | ARTIST: **ALEX NIÑO**

HARDCOVER | 200 PAGES | BLACK & WHITE | 13 AND UP
HISTORICAL FICTION, ACTION/ADVENTURE | $29.99

Las Islas Filipinas, 1774. Sabina, the young daughter of an exiled Spanish Conquistador, is abducted by an Iranun pirate and taken to the island of Jolo. There, she discovers her true identity as the granddaughter of the Sultan of Sulu and meets a mysterious swordsman called **Alandal.**

Brought to life through the stunning black and white illustrations of comics legend and Will Eisner Comic Hall of Fame inductee **Alex Niño** and written by musician, producer, and director **J. Philip Ignacio,** *ALANDAL* explores a pivotal era in Filipino history and uses the enduring power of speculative fiction to explore the complexities of history and identity. *ALANDAL* is an Official Selection of the Philippine International Comics Festival and won the 2022 National Children's Book Award for Best Reads and the 2023 National Book Award for Best Graphic Novel.

Alandal © Komiket Studios, Inc. & J. Philip Ignacio, 2021. ABLAZE TM & © 2025 ABLAZE LLC. ALL RIGHTS RESERVED.

OFFERED AGAIN

ABLAZE ARTIST SPOTLIGHT MANIX ABRERAS BANDED
FEB240875

MANIX ABRERAS 12 SC - APR221113

MANIX ABRERAS 14 GN - JUL221028

MYTHSPACE IGNITION TP
AUG221022

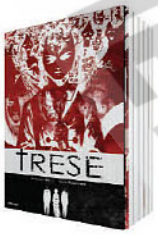

TRESE BOX SET GN VOL 01- 06
AUG241030

TRESE GN VOL 01 MURDER ON BALETE DRIVE
AUG241031

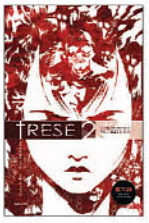

TRESE GN VOL 02 UNREPORTED MURDERS
AUG241032

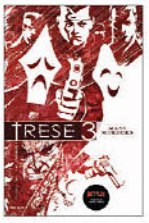

TRESE GN VOL 03 MASS MURDERS
AUG241033

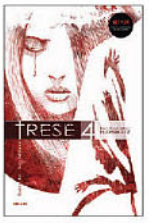

TRESE GN VOL 04 LAST SEEN AFTER MIDNIGHT
AUG241034

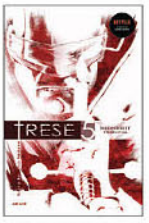

TRESE GN VOL 05 MIDNIGHT TRIBUNAL
AUG241035

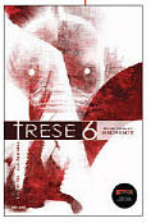

TRESE GN VOL 06 HIGH TIDE AT MIDNIGHT
AUG241036

ALSO AVAILABLE

TRESE ART OF THE ANIME HC
DEC230859

TRESE ART OF THE ANIME DLX ED HC
DEC230860

See ABLAZE pages in the Deluxe Section for more information!

PREVIEWSworld.com

adolescence Boy & "it"

January 2025 | 978-1-56970-426-4 | Mature (18+)
1 of 1 (complete) | Yaoi, Smut, Comedy | 162 Pages
Softcover, B/W | 5.125" x 7.1875" | $15.95

Adolescence Boy & "it" © Aya Sakyou

© PREVIEWS and PREVIEWSworld.com

Manga Classics®

CHANGING THE WAY YOU READ CLASSICS!

THE GREAT DETECTIVE'S 1ST MANGA ADVENTURE!

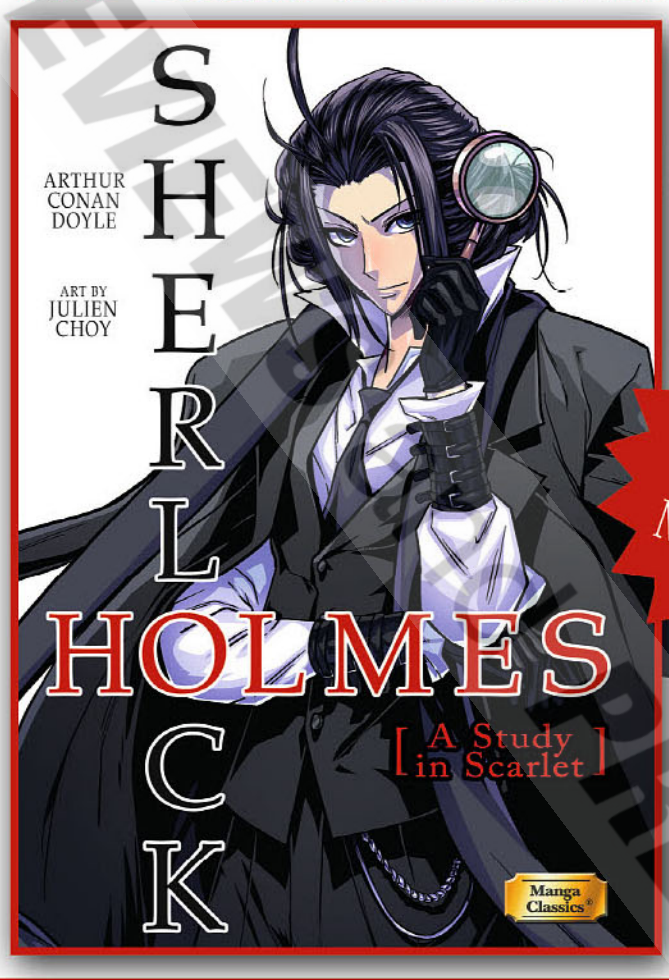

FULL COLOR MANGA!

MANGA CLASSICS:
SHERLOCK HOLMES [A STUDY IN SCARLET]
Author: Sir Arthur Conan Doyle
Adaptation: Crystal S. Chan, Art: Julien Choy
Full Color, Paperback, 5.75" X 8.25", $19.99, 208 pgs.

London, 1888. In the heart of the fog a terrible murder is committed, the word 'RACHE' scrawled in blood on the wall over the body. The police, baffled, turn to the only consulting detective in town for aid - and he, in turn, leads them down that slender scarlet trail to expose a tale of love and revenge which spans both continents and decades.

A STUDY IN SCARLET marks the debut of the eccentric detective Sherlock Holmes and his constant companion Dr. John Watson, a legendary duo whose adventures have thrilled readers ever since. Manga Classics® is proud to present a full-color manga version of Sir Arthur Conan Doyle's debut novel, in which their timeless partnership first begins!

FOLLOW US:

@mangaclassics

www.MangaClassics.com

PREVIEWS PREVIEWS NOW.com

Get ready to feel...

SUBLIME

Stigmata: Love Bites, Volume 2

Story and Art by Hidebu **TAKAHASHI**

The murder of Detective Kuroiwa's ex-wife has his partner Officer Asako reliving her life in his dreams. And since it appears the only way to pull him out of such a dream is to be touched, Kuroiwa orders him to move in temporarily so he can always be close at hand. But sharing the same space—and the same bed—has Kuroiwa thinking less about his failed marriage and more about his awkward, shy subordinate.

MATURE

January 15, 2024
ISBN: 978-1-9747-5171-6
178 pp • 5" x 7 ⅛" • TP • b/w/c • $12.99 US

My Dearest Patrolman, Volume 3

Story and Art by **NIYAMA**

Shin and Seiji have been living together in domestic bliss for over a year, but Seiji's upcoming birthday is the first time Shin will get to celebrate with him. Shin wants to make the day extra special for his boyfriend, but his romantic idea is turning out to be a serious challenge, especially since Seiji is terrible at providing a decent wish list! With the odds stacked against him, Shin must rely on his police training to help him on the most important mission of his life—finding the perfect present for his boyfriend!

MATURE

January 15, 2024
ISBN: 978-1-9747-4894-5
194 pp • 5" x 7 ⅛" • TP • b/w/c • $12.99 US

www.SuBLimeManga.com

BOKU NO OMAWARISAN Volume# © 2025 Niyama / ShuCream Inc. ❤ STIGMATA -AIKON- © 2021 by Hidebu Takahashi/HOME-SHA

© PREVIEWSworld PREVIEWSworld.com

STREET FIGHTER PRIME #0

Story by: MATT MOYLAN
Art by: UDON

32pgs, Full Color, Comic Book
$4.99(A,B,C,E,F)/$6.99(D)

The next era of Street Fighter comics begins here! Zangief and Marisa make an ominous discovery in Italy! Brothers-in-law Guile and Ken come to blows! And Chun-li investigates the mysterious organization known as Vortex! Jump into UDON's 2025 comic line up with this special prelude issue!

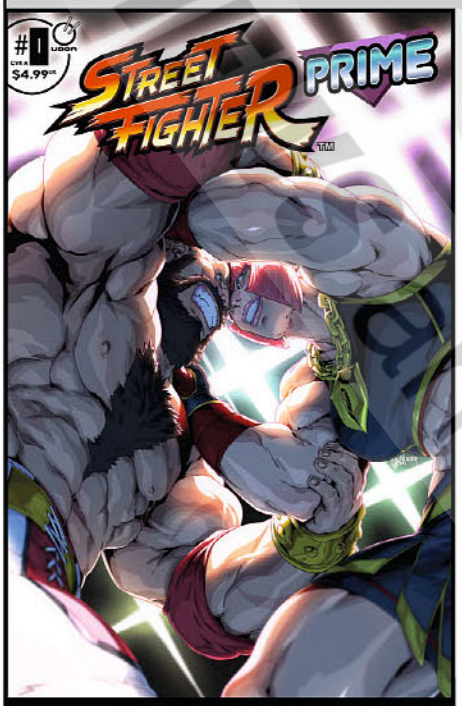

CVR A by CHAMBA

CVR B by LONG VO

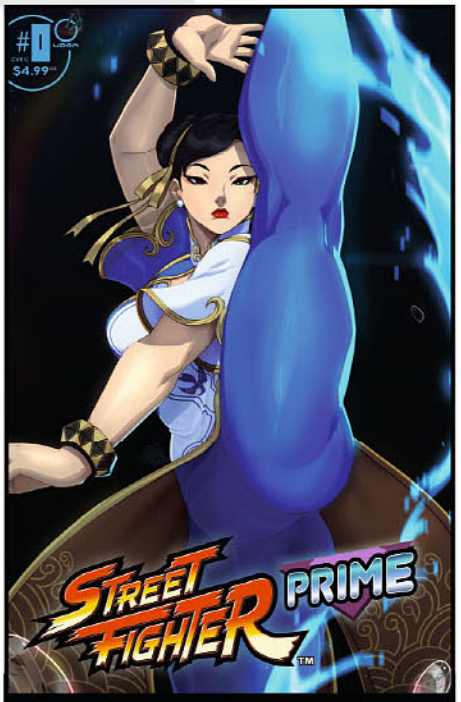

CVR C by TOVIO ROGERS

CVR D BLANK SKETCH

INCENTIVE CVR E by DAX GORDINE

INCENTIVE CVR F by CHAMBA

2025'S STREET FIGHTER COMICS BEGIN HERE!

©CAPCOM

LITTLE MEGA MAN VOL.1

196pgs, 5.75x8.25", B&W, Manga $13.99

Manga by: YUUSHI KAWATA & YUKITO

The endless battle between Dr. Wily and Mega Man begins! In this wacky new take on the Blue Bomber's early days, our hero encounters "classic" robots such as... Platform Man! Nostra-Man-damus! Comfy Chair Man! Wait... why is Rush a real dog!? And is that... "Bad Box Art" Mega Man!? It's all-out zany adventures in LITTLE MEGA MAN!

©CAPCOM

OFFERED AGAIN

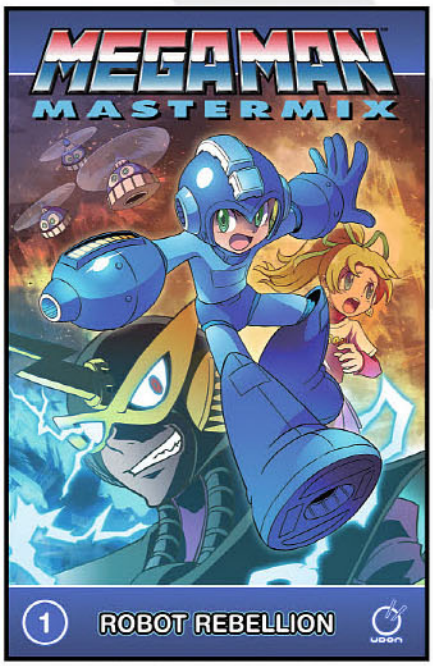

MEGA MAN MASTERMIX VOL.1 JAN192268

MEGA MAN MASTERMIX VOL.2 JUL192402

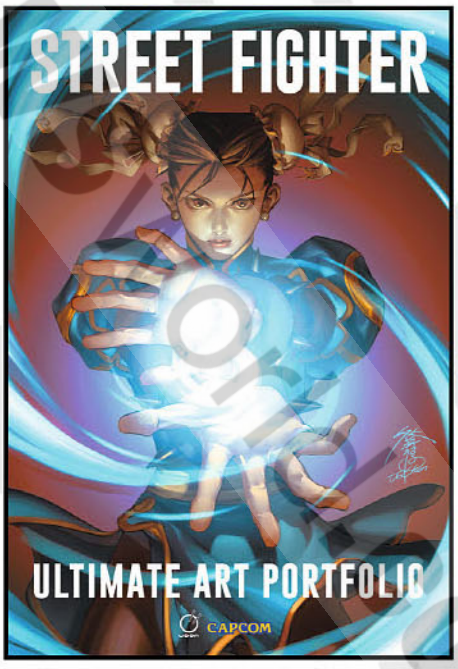

STREET FIGHTER ULT. ART PORTFOLIO DEC231796

If You Need A Little.

PREVIEWS SHORT ORDER FORM

PREVIEWSworld.com

TO ORDER FROM THIS CATALOG:

Fill out the information on the items you wish to order and submit this form to your favorite comic shop before the Order Due Date.

PLACE STORE STAMP HERE

NAME (PLEASE PRINT) _____

ADDRESS _____

CITY _____ STATE _____ ZIP _____

PHONE # _____ E-MAIL _____

SIGNATURE (REQUIRED) _____

QTY	ADD TO SUBSCRIPTION	ITEM #	TITLE/PRODUCT	PAGE NUMBER	PRICE	TOTAL
					TOTAL $	

FOR STORE USE ONLY

_____

_____

To place a quick order, use the Short Order Form in the front section of *PREVIEWS*.

If You Need A Lot.

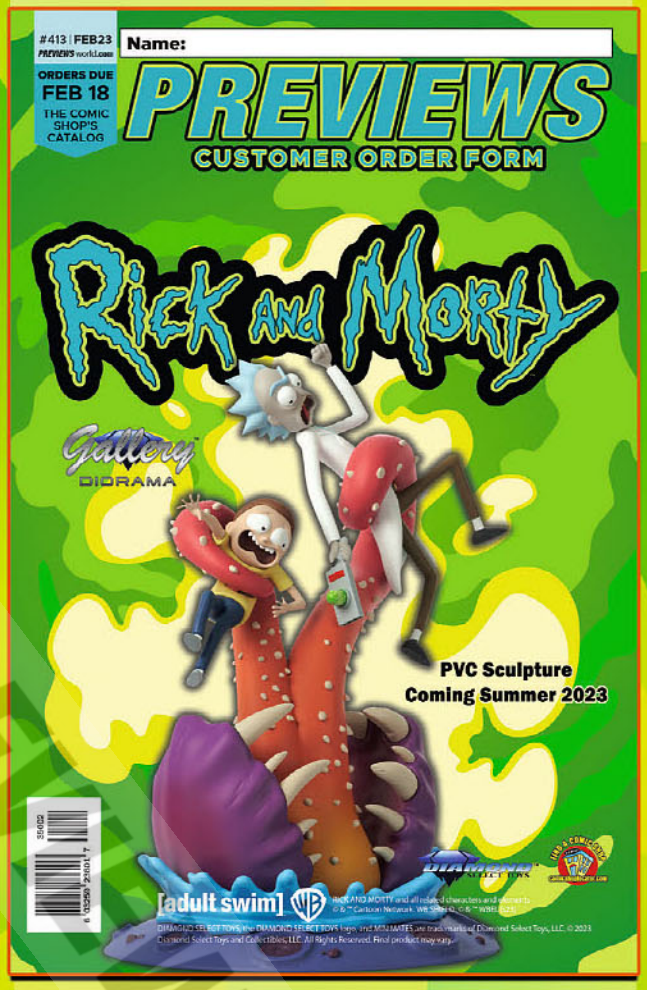

Ask your retailer for the Customer Order Form which includes a complete listing of all available items and their ship dates.

Online? Go to *PREVIEWS*world.com to download this month's order form.

© PREVIEWS and PREVIEWSworld.com

VIZ MEDIA JANUARY 2025

VAGABOND DEFINITIVE EDITION
Experience the legendary samurai tale like never before in the definitive edition of *Vagabond*.
p. 407

TOKYO ALIEN BROS.
Aliens walk among us–but they're just two bros hanging out in Tokyo planning to colonize Earth.
p. 409

RURIDRAGON
Ruri faces the usual high school issues: pushy classmates, annoying teachers, and...waking up with dragon horns?!
p. 409

FEATURED ITEM

WHO WILL RISE TO THE TOP OF THE X TOWER IN THE ULTIMATE BEYBLADE SHOWDOWN?!

BEYBLADE X
ベイブレードエックス

Bladers are ready to battle it out! They've set their sights on the top of The X tower and prepare to fight their way to victory. With new technology and powerful opponents entering the arena, Beyblades are pushed to their extremes as they race through a new era.

BEYBLADE X Vol. 1
Story by Homura Kawamoto and Hikaru Muno
Art by Posuka Demizu

ISBN	PAGE COUNT	SIZE	FORMAT
978-1-9747-5261-4	208 pages	5" × 7 ½"	Paperback
COLOR	**PRICE**		**AVAILABLE**
Black & White	$11.99 US / $15.99 CAN		1/15/2025

WHAT IS THIS?

The newest entry in the *Beyblade* universe! *Beyblade X* is an all-star collaboration drawn by *The Promised Neverland*'s artist, Posuka Demizu, and written by Homura Kawamoto and Hikaru Muno.

AFTER GOD Vol. 2
Story and Art by Sumi Eno

After Waka's frightening display of power, Tokinaga has no choice but to sedate her and bring her back to the Anti-God Research Institute for questioning. Waka claims she's sworn to kill the gods, but with eyes like hers, how can she possibly be trusted? As it turns out, Waka's not the only one with secrets, but unless Waka can hold her own against the institute, she may not survive long enough to prove she's telling the truth.

192 pp • 5 ¾" × 8 ¼" • TP • B&W
PRICE: $14.99 US / $19.99 CAN
ISBN: 978-1-9747-5146-4
AVAILABLE: 1/22/2025

BOY'S ABYSS Vol. 8
Story and Art by Ryo Minenami

Gen disappears from town, Reiji drops out of school, and Chako's unshakable optimism takes a hit. Meanwhile, Reiji's former teacher Ms. Shiba finds new ways to meddle in their lives. Plus Reiji's older brother finally emerges from his room...with a surprising request.

200 pp • 5 ¾" × 8 ¼" • TP • B&W
PRICE: $14.99 US / $19.99 CAN
ISBN: 978-1-9747-5150-1
AVAILABLE: 1/29/2025

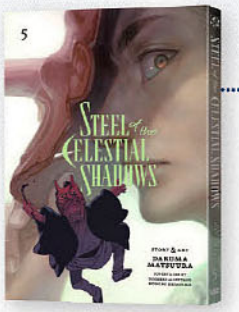

STEEL OF THE CELESTIAL SHADOWS Vol. 5
Story and Art by Daruma Matsuura

The evil entity that has possessed Lord Haretake, the head of the Tsuchimikado clan, has a plan to unseal the *sessho-seki* stones and unleash calamity upon the land. As Konosuke hears the truth of the situation, he finally begins to realize what he's fallen into, and what is at stake. With this new information, Konosuke, Aki, and the strange boy Bokutake set out to intercept Tsuki's captors before they can reach the next stone.

192 pp • 5 ¾" × 8 ¼" • TP • B&W
PRICE: $14.99 US / $19.99 CAN
ISBN: 978-1-9747-5139-6
AVAILABLE: 1/22/2025

FINAL VOLUME!

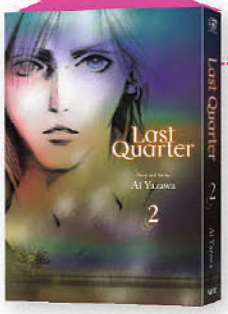

LAST QUARTER Vol. 2
Story and Art by Ai Yazawa

Mizuki is trapped in a crumbling mansion, bereft of memories except for the time she spent with Adam. Hotaru and her friends have been working from her fragmentary recollections to discover what happened. Will Mizuki be reunited with Adam?

276 pp • 5 ⅝" × 8 ¼" • TP
B&W (w/ color)
PRICE: $22.99 US / $31.99 CAN
ISBN: 978-1-9747-5156-3
AVAILABLE: 1/8/2025

SNOWBALL EARTH Vol. 4
Story and Art by Yuhiro Tsujitsugu

Who is the mysterious Colonel Sagami, leader of the band of kaiju tamers who call themselves the Light of E-RDE? What role did he have during the final battle against the intergalactic kaiju? These questions linger over the struggle for Mishima Mall as Tetsuo and his newfound friends fight to protect their home. The answers may reveal uncomfortable truths about the kaiju invasion of Earth, and a connection between the colonel and Tetsuo...

208 pp • 5 ¾" × 8 ¼" • TP • B&W
PRICE: $14.99 US / $19.99 CAN
ISBN: 978-1-9747-5164-8
AVAILABLE: 1/22/2025

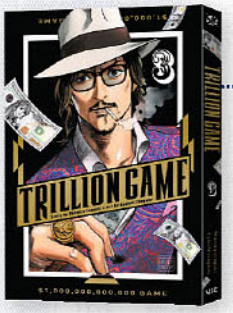

TRILLION GAME Vol. 3
Story by Riichiro Inagaki
Art by Ryoichi Ikegami

In order to sell their (not so) AI-powered flower-vending business, Haru and Gaku must first conquer the nightlife neighborhood of Kabukicho, where there is a huge market for fancy flower arrangements. After pulling off their scheme and making the sale, the next frontier for their business is...mobile gaming?!

200 pp • 5 ¾" × 8 ¼" • TP • B&W
PRICE: $14.99 US / $19.99 CAN
ISBN: 978-1-9747-5172-3
AVAILABLE: 1/22/2025

RECORD OF RAGNAROK Vol. 13
Art by Azychika, Story by Shinya Umemura
Script by Takumi Fukui

Zerofuku's transformation into Hajun, the legendary berserker of Helheim, has the crowd stunned. Only Baalzebub seems to have any insight into what's going on, and he's more amused than surprised. On the arena floor, Buddha is unperturbed. But when Hajun launches an all-out assault on the usually unruffled enlightened one, Buddha has to get serious fast!

184 pp • 5 ¾" × 8 ¼" • TP • B&W
PRICE: $14.99 US / $19.99 CAN
ISBN: 978-1-9747-5163-1
AVAILABLE: 1/22/2025

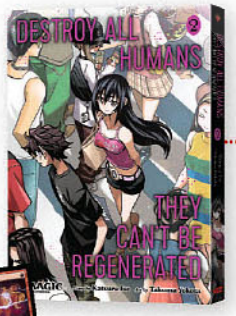

First printing includes a limited-edition *Magic: The Gathering* card!

DESTROY ALL HUMANS. THEY CAN'T BE REGENERATED. A MAGIC: THE GATHERING MANGA Vol. 2
Story by Katsura Ise, Art by Takuma Yokota

It's the summer of 1998, Japan. Hajime and Emi enjoy some fun in the sun at the pool, and cast spells and summon creatures at their first official *Magic: The Gathering* tournament... after which, they start to see fireworks–literally and figuratively!

186 pp • 5 ¾" × 8 ¼" • TP • B&W
PRICE: $14.99 US / $19.99 CAN
ISBN: 978-1-9747-4959-1
AVAILABLE: 1/15/2025

©PREVIEWSworld.com

© PREVIEWS and Diamond World.com

An epic tale of honor and artistry—*Vagabond*'s definitive edition awaits.

Vagabond

Definitive Edition

Based on Eiji Yoshikawa's *Musashi*

Experience manga master Takehiko Inoue's legendary tale *Vagabond* like never before. Combining three original volumes in one large-trim hardcover, this definitive edition also includes premium stylings like a gold debossed logo and an illustrated belly band featuring art by Takehiko Inoue. Striving for enlightenment by way of the sword, Miyamoto Musashi is prepared to cut down anyone who stands in his way. *Vagabond* is an action-packed portrayal of the life and times of the quintessential warrior-philosopher–the most celebrated swordsman of all time.

FEATURED ITEM

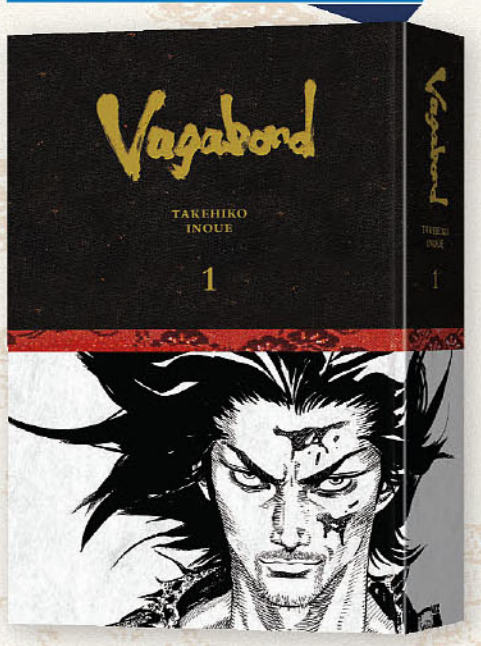

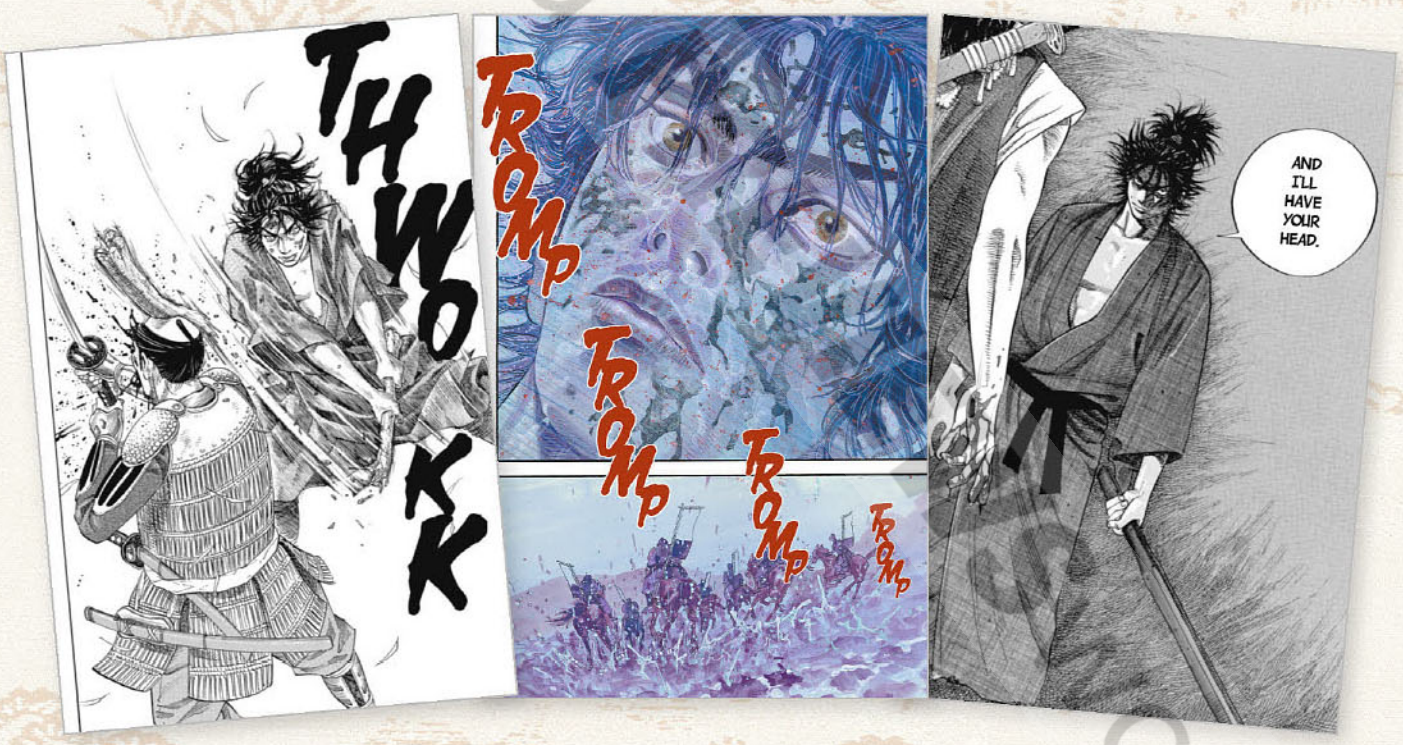

VAGABOND DEFINITIVE EDITION Vol. 1
Story and Art by Takehiko Inoue

ISBN	PAGE COUNT	SIZE	FORMAT
978-1-9747-5258-4	728 pages	7″ × 10″	Hardcover
COLOR	**PRICE**		**AVAILABLE**
Black & White (w/ color)	$55.00 US / $73.00 CAN		1/22/2025

WHAT IS THIS?

The definitive edition of the masterfully illustrated and told samurai-era tale *Vagabond*, featuring splendid packaging inspired by Japanese kimono designs with gold debossed logo in a 7″ × 10″ large hardcover format. For fans of the FX series *Shogun*.

SPY × FAMILY Vol. 13
Story and Art by Tatsuya Endo

Twilight is on the ropes after his battle with an Ostanian spy! Can Nightfall save Twilight from disaster? Will WISE manage to recover their stolen secrets? And what will become of Loid and Yor's marital crisis? Meanwhile, Anya's friendship scheme gets thrown off by an unexpected gift from Damian!

200 pp • 5" × 7 ½" • TP • B&W
PRICE: $11.99 US / $15.99 CAN
ISBN: 978-1-9747-5198-3
AVAILABLE: 1/15/2025

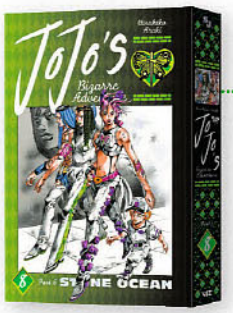

JOJO'S BIZARRE ADVENTURE: PART 6—STONE OCEAN Vol. 8
Story and Art by Hirohiko Araki

Weather Forecast's memories have been restored, and he is not happy. He unleashes his full power against Pucchi and Pale Snake, but others are caught in the crossfire of his attack. Can Jolyne and the rest of her friends reach the two men unscathed? Weather Forecast seems to have Pucchi on the ropes though, and it finally looks like his good fortune has run out, but the bad priest won't go down easily—not when he is so close to reaching Heaven.

312 pp • 5 ¾" × 8 ½" • HC • B&W (w/ color)
PRICE: $25.00 US / $34.00 CAN
ISBN: 978-1-9747-5149-5
AVAILABLE: 1/29/2025

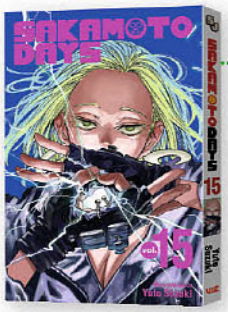

SAKAMOTO DAYS Vol. 15
Story and Art by Yuto Suzuki

It's the legendary fighter Hyo and sniper Heisuke versus the magnetic Kumanomi! Who will emerge victorious in the fierce battle between three assassins with different styles of killing? Meanwhile, at the abandoned warehouse where Slur is hiding out, Akao confronts the man who murdered her aunt!

192 pp • 5" × 7 ½" • TP • B&W
PRICE: $11.99 US / $15.99 CAN
ISBN: 978-1-9747-5169-3
AVAILABLE: 1/8/2025

BLACK CLOVER Vol. 36
Story and Art by Yūki Tabata

As the battle against Lucius and his Paladins heats up, Noelle joins the fight with a surprising new power. But for the Clover Kingdom to win, they'll need to rely on Asta once again. Can he arrive in time?

200 pp • 5" × 7 ½" • TP • B&W
PRICE: $11.99 US / $15.99 CAN
ISBN: 978-1-9747-5268-3
AVAILABLE: 1/8/2025

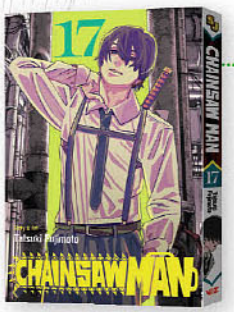

CHAINSAW MAN Vol. 17
Story and Art by Tatsuki Fujimoto

As Public Safety starts to close in on the leaders of the Chainsaw Man Church, the organization's terrifying true plan will be revealed. Meanwhile, both Asa and Denji will have to make tough decisions when their own lives are on the line!

184 pp • 5" × 7 ½" • TP • B&W
PRICE: $11.99 US / $15.99 CAN
ISBN: 978-1-9747-5269-0
AVAILABLE: 1/8/2025

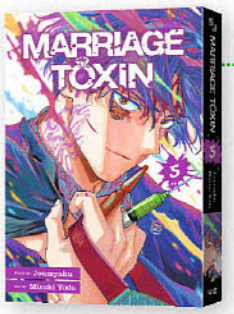

MARRIAGE TOXIN Vol. 5
Story by Joumyaku, Art by Mizuki Yoda

Gero swore to protect Hamster Master Arashiyama, but she's been kidnapped by the Beast Master! Now, Gero must team up with none other than Piichi the Hit Man Hunter to help rescue her. But the Beast Master is two steps ahead—have they been playing into his hands this whole time? And what does the unexpected return of Water Master Ushio mean for Gero?! Includes the bonus one-shot "Hyper Hard Special Mission," an exciting prequel story featuring Piichi and his girlfriend, Marin!

256 pp • 5" × 7 ½" • TP • B&W
PRICE: $11.99 US / $15.99 CAN
ISBN: 978-1-9747-5159-4
AVAILABLE: 1/8/2025

DARK GATHERING Vol. 11
Story and Art by Kenichi Kondo

Keitaro's life once again hangs in the balance as Yayoi and Eiko hunt down the source of the fungal curse afflicting him. Will they be able to exorcize this vile curse before it fully takes hold, or will the undying wrath of a man betrayed drive Keitaro to do the unthinkable?

192 pp • 5" × 7 ½" • TP • B&W
PRICE: $11.99 US / $15.99 CAN
ISBN: 978-1-9747-5148-8
AVAILABLE: 1/8/2025

UNDEAD UNLUCK Vol. 18
Story and Art by Yoshifumi Tozuka

Whether Billy will join the Union or not hinges on the result of a quick-draw duel between him and Fuuko. If Fuuko wins she gains a new team member. If she loses, Billy gets Disc, the ancient artifact with the power to rule the world. Will Fuuko manage to come out on top?

192 pp • 5" × 7 ½" • TP • B&W
PRICE: $11.99 US / $15.99 CAN
ISBN: 978-1-9747-5173-0
AVAILABLE: 1/22/2025

©PREVIEWSworld.com

SPOTLIGHT ON

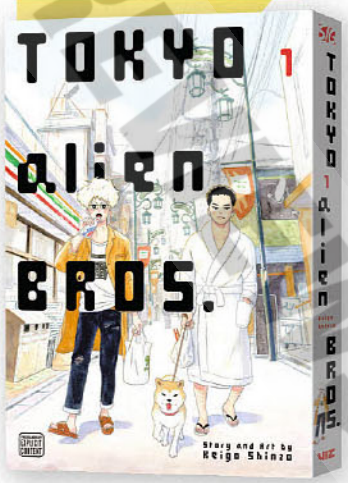

TWO BROS TAKE TOKYO—ON A MISSION THAT IS OUT OF THIS WORLD!

TOKYO alien BROS.

Fuyunosuke Tanaka is a perfectly ordinary college student, except for one thing—he's secretly an alien. He and his brother Natsutaro are on a mission to study the people of Earth and evaluate the planet's resources, but adapting to fit in with life on this new world might be a bit harder than they bargained for.

TOKYO ALIEN BROS. Vol. 1
Story and Art by Keigo Shinzo

ISBN	PAGE COUNT	SIZE	FORMAT
978-1-9747-4729-0	224 pages	5 ¾" × 8 ¼"	Paperback
COLOR	**PRICE**		**AVAILABLE**
Black & White	$14.99 US / $19.99 CAN		1/22/2025

WHAT IS THIS?

A hilarious, feel-good sci-fi comedy follows two alien brothers and the shenanigans they get up to around Tokyo as they discover what it means to be human. From the creator of *Hirayasumi*.

SPOTLIGHT ON

RURI'S HIGH SCHOOL LIFE JUST GOT A LOT HOTTER—SHE'S HALF FIRE-BREATHING DRAGON!

RuriDragon

Ruri Aoki awakens one morning to find a pair of horns growing from her head! It's already hard enough trying to be a normal high school girl, so how the heck is she gonna figure out this crazy dragon stuff?

RURIDRAGON Vol. 1
Story and Art by Masaoki Shindo

ISBN	PAGE COUNT	SIZE	FORMAT
978-1-9747-3831-1	176 pages	5" × 7 ½"	Paperback
COLOR	**PRICE**		**AVAILABLE**
Black & White	$11.99 US / $15.99 CAN		1/8/2025

WHAT IS THIS?

An eagerly anticipated, charming slice-of-life story about a teenage girl grappling with everything life has to throw at her—including the shocking appearance of her fiery dragon traits. Already a sure*fire* hit in Japan.

© PREVIEWS and PREVIEWSworld.com

FIREFLY WEDDING Vol. 1
Story and Art by Oreco Tachibana

On the surface, Satoko has it all—she's beautiful, the daughter of a nobleman, and at a prime age for marriage. Unfortunately, she is also quite ill and only has a short time left to live. Before she can secure a marriage that will redeem her worth in her family's eyes, she finds herself the target of the mysterious assassin Shinpei, and her plans are put in jeopardy. In order to save herself, she makes a desperate proposal—of marriage! When it comes to love, however, Shinpei takes "until death do we part" seriously.

216 pp • 5" × 7 ½" • TP • B&W
ISBN: 978-1-9747-5151-8
PRICE: $11.99 US / $15.99 CAN
AVAILABLE: 1/15/2025

OTAKU VAMPIRE'S LOVE BITE Vol. 2
Story and Art by Julietta Suzuki

Hina's new best friends Kyuta and Hoshino are in dire straits when their club's costumes get ruined days before the college festival! All is not lost though, and Hina is very excited to lend a hand (and Viktor's entire wardrobe) at this classic Japanese event. But her otaku joy at cosplaying in a maid cafe is tarnished when a strange customer challenges everything she thought she knew about her own kind!

168 pp • 5" × 7 ½" • TP • B&W
PRICE: $11.99 US / $15.99 CAN
ISBN: 978-1-9747-5162-4
AVAILABLE: 1/8/2025

RED RIVER 3-in-1 EDITION Vol. 2
Story and Art by Chie Shinohara

Yuri is embroiled in a romantic tangle between Prince Kail and his half-sibling Zannanza. As Kail and Yuri fight against the armies of the Prince of Darkness, the fate of the Hittite empire hangs in the balance, as does Yuri's chance of ever returning home.

568 pp • 5" × 7 ½" • TP • B&W
PRICE: $16.99 US / $22.99 CAN
ISBN: 978-1-9747-5147-1
AVAILABLE: 1/22/2025

TAMON'S B-SIDE Vol. 6
Story and Art by Yuki Shiwasu

F/ACE member Natsuki has been struggling to write a new song for the band, and nothing seems to help—especially not a run-in with his ex! Can he snap out of his funk in time for F/ACE's surprise performance at Utage's school festival?

168 pp • 5" × 7 ½" • TP • B&W
PRICE: $11.99 US / $15.99 CAN
ISBN: 978-1-9747-5170-9
AVAILABLE: 1/8/2025

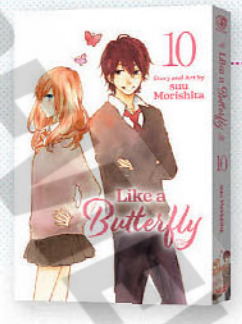

LIKE A BUTTERFLY Vol. 10
Story and Art by suu Morishita

After seeking advice from Atohira, Suiren is determined to show more courage in her relationship with Kawasumi. But when Atohira realizes he also has feelings for Suiren, his rivalry with Kawasumi reaches new heights. When the school's cultural festival rolls around, will the tension between the two finally boil over?

208 pp • 5" × 7 ½" • TP • B&W
PRICE: $11.99 US / $15.99 CAN
ISBN: 978-1-9747-5157-0
AVAILABLE: 1/8/2025

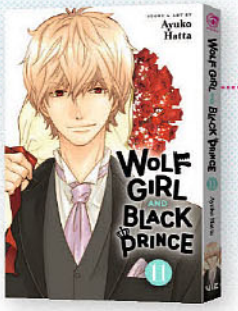

WOLF GIRL AND BLACK PRINCE Vol. 11
Story and Art by Ayuko Hatta

Erika lands an after-school job to earn spending money for her senior trip and runs into her old middle school friend Terasaki, whose flame for her is reignited upon their reunion. Meanwhile, Kyoya ends up on the trip-planning committee with Kasai, a female classmate who develops a fascination with him. With so little time for each other, will Erika and Kyoya's love survive?

184 pp • 5" × 7 ½" • TP • B&W
PRICE: $11.99 US / $15.99 CAN
ISBN: 978-1-9747-5174-7
AVAILABLE: 1/8/2025

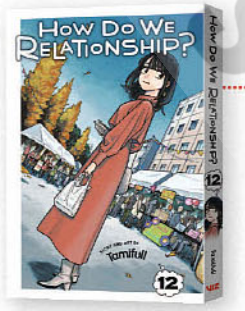

HOW DO WE RELATIONSHIP? Vol. 12
Story and Art by Tamifull

Miwa is trying so hard to make things work with Tamaki, despite the strain their mismatched libidos put on their relationship. Saeko is throwing all her energy into supporting Yuria's dream of becoming a beautician, even though Yuria doesn't seem to want her help at all. They both love their girlfriends so much, but sometimes love isn't enough...

192 pp • 5" × 7 ½" • TP • B&W
PRICE: $11.99 US / $15.99 CAN
ISBN: 978-1-9747-5270-6
AVAILABLE: 1/29/2025

TRADEMARKS & COPYRIGHTS: -IDEN ENHONZOSHI-HANYO NO YASHAHIME © 2022 Takashi SHIINA/SHOGAKUKAN; © Rumiko Takahashi/Shogakukan • YTV • SUNRISE 2020; Based on the original graphic novel "Inuyasha" by Rumiko TAKAHASHI, published by Shogakukan Inc. | AFTER GOD © 2021 Sumi ENO/SHOGAKUKAN | BEYBLADE X © 2023 Homura KAWAMOTO, Hikaru MUNO, Pasuka DEMIZU/SHOGAKUKAN; © BBXProject, TV TOKYO | BLACK CLOVER © 2015 by Yuki Tabata/SHUEISHA Inc. | BOY'S ABYSS © 2020 by Ryo Minenami/SHUEISHA Inc. | CHAINSAW MAN © 2018 by Tatsuki Fujimoto/SHUEISHA Inc. | COMI-SAN WA, COMYUSHO DESU. © 2016 Tomohito ODA/SHOGAKUKAN | DARK GATHERING © 2019 by Kenichi Kondo/SHUEISHA Inc. | Disney Twisted-Wonderland: The Manga-Anthology © Disney | HIBI CHOCHO © 2012 by Suu Morishita/SHUEISHA Inc. | HOTARU NO YOMEIRI © 2023 Oreco TACHIBANA/SHOGAKUKAN | JOJO'S BIZARRE ADVENTURE PART 6 STONE OCEAN © 1999 by LUCKY LAND COMMUNICATIONS/SHUEISHA Inc. | LAST QUARTER-POCKET EDITION- © 1998 by Yazawa Manga Seisakusho/SHUEISHA Inc. | Magic: The Gathering TM & © 2024 Wizards of the Coast LLC. | MAO © 2019 Rumiko TAKAHASHI/SHOGAKUKAN | MARRIAGETOXIN © 2022 by Joumyoku, Mizuki Yoda/SHUEISHA Inc. | MEITANTEI CONAN © 1994 Gosho AOYAMA/SHOGAKUKAN

© PREVIEWS PREVIEWSworld.com

Cover not final and subject to change.

SPIRITED AWAY FILM COMIC: ALL-in-ONE EDITION

Film by Hayao Miyazaki

Chihiro's family is moving to a new house, but when they stop on the way to explore an abandoned village, her parents undergo a mysterious transformation and Chihiro is whisked into a world of fantastic spirits ruled over by the sorceress Yubaba. Put to work in a magical bathhouse for spirits and demons, Chihiro must use all her wits to survive in this strange new place, find a way to free her parents, and return to the normal world.

Experience one of Hayao Miyazaki's most critically acclaimed animated films in a deluxe hardcover volume!

856 pp • 5 ⅛" × 7 ¾₁₆" • HC • Full Color
ISBN: 978-1-9747-5155-6
PRICE: $35.00 US / $47.00 CAN
AVAILABLE: 1/29/2025

DISNEY TWISTED-WONDERLAND: THE MANGA—ANTHOLOGY Vol. 2

Story and Art by Various Artists

The second installment in a collection of small but mighty adventures, featuring the characters and world of Twisted Wonderland. Each tale is written and drawn by a different manga creator!

184 pp • 5 ¾" × 8 ¼" • TP • B&W
PRICE: $14.99 US / $19.99 CAN
ISBN: 978-1-9747-4606-4
AVAILABLE: 1/15/2025

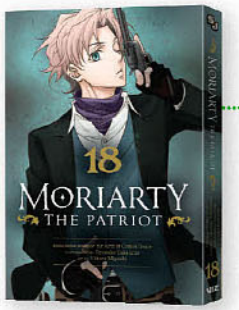

MORIARTY THE PATRIOT Vol. 18

Storyboards by Ryosuke Takeuchi
Art by Hikaru Miyoshi
Based on the works of Sir Arthur Conan Doyle

Sherlock receives orders from the United States government to capture a group of vicious land sharks who have been coercing poor landowners into giving up their property. Billy insists on accompanying Sherlock when he realizes that he and the leader of these ruthless outlaws have a history.

200 pp • 5" × 7 ½" • TP • B&W
PRICE: $11.99 US / $15.99 CAN
ISBN: 978-1-9747-5160-0
AVAILABLE: 1/8/2025

KOMI CAN'T COMMUNICATE Vol. 32

Story and Art by Tomohito Oda

It's Komi's final year of high school, and she only has 21 more friends to make before she hits a hundred! But when her friend Emoyama faces a crisis, Komi is ready to put all her friend-finding activities on hold in order to help out. Can she and Tadano work together to soothe Emoyama's wounded spirit, or will Komi suddenly need to make 22 friends?

192 pp • 5" × 7 ½" • TP • B&W
PRICE: $11.99 US / $15.99 CAN
ISBN: 978-1-9747-5154-9
AVAILABLE: 1/15/2025

YASHAHIME: PRINCESS HALF-DEMON Vol. 6

Story and Art by Takashi Shiina
Main Character Design by Rumiko Takahashi
Script Cooperation by Katsuyuki Sumisawa

As they continue their journey westward, Towa, Setsuna, and Moroha become ensnared in Zero's deadly trap. But Inuyasha, Kagome, and Rin finally make an appearance to protect their beloved girls! Their reunion is short-lived as the princesses must make their way toward Hizen.

192 pp • 5" × 7 ½" • TP • B&W
PRICE: $11.99 US / $15.99 CAN
ISBN: 978-1-9747-5175-4
AVAILABLE: 1/15/2025

MAO Vol. 19

Story and Art by Rumiko Takahashi

Nanoka and Mao are obliged to work with their enemy Sasuga to save a young woman from being sacrificed to a mysterious water god. Then, the cat demon Byoki attacks one of Mao's allies! Plus, Natsuno brings Nanoka a new training challenge, an ancient, mummified man with a major grudge...

192 pp • 5" × 7 ½" • TP • B&W
PRICE: $11.99 US / $15.99 CAN
ISBN: 978-1-9747-5158-7
AVAILABLE: 1/15/2025

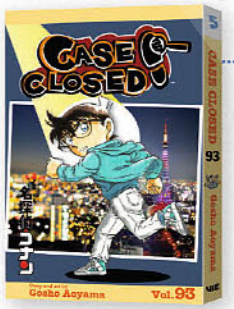

CASE CLOSED Vol. 93

Story and Art by Gosho Aoyama

As Conan searches for Rum, second-in-command of the Men in Black, suspicious figures seem to be everywhere. Who's the mysterious customer who helps Conan and Harley solve an attempted murder at Café Poirot? Why are masked men stalking Rachel's mom at her law office? And what's up with Conan's new assistant teacher, Ms. Wakasa, who seems clueless but shows signs of being smarter...

192 pp • 5" × 7 ½" • TP • B&W
PRICE: $11.99 US / $15.99 CAN
ISBN: 978-1-9747-5153-2
AVAILABLE: 1/15/2025

TRADEMARKS & COPYRIGHTS (continued): OOKAMI SHOJO TO KURO OHJI © 2011 by Ayuko Hatta/SHUEISHA Inc. | Oshi no Ameagami © Juliette Suzuki 2023/HAKUSENSHA, Inc. | RURIDRAGON © 2022 by Masaoki Shindo/SHUEISHA Inc. | SAKAMOTO DAYS © 2020 by Yuto Suzuki/SHUEISHA Inc. | Shumatsu no Walkure ©2017 by AZYCHIKA AND SHINYA UMEMURA AND TAKUMI FUKUI/COAMIX | SNOWBALL EARTH © 2021 Yuhiro TSUJITSUGU/SHOGAKUKAN | SORA WA AKAI KAWA NO HOTORI © 1995 Chie SHINOHARA/SHOGAKUKAN | Spirited Away (Sen to Chihiro no Kamikakushi) © 2001 Hayao Miyazaki/Studio Ghibli, NDDTM | SPY x FAMILY © 2019 by Tatsuya Endo/SHUEISHA Inc. | STIGMATA -AIKON- © 2021 by Hidebu Takahashi/HOME-SHA | TAIYO TO TSUKI NO HAGANE © 2020 Daruma MATSUURA/SHOGAKUKAN | Tamon Kun Ima Docchi? © Yuki Shiwasu 2022/HAKUSENSHA, Inc. | TOKYO ALIEN BROTHERS © 2016 Keigo SHINZO/SHOGAKUKAN | TRILLION GAME © 2021 Riichiro INAGAKI, Ryoichi IKEGAMI/SHOGAKUKAN | TSUKIATTE AGETEMO IIKANA © 2019 TAMIFULL/SHOGAKUKAN | UNDEAD UNLUCK © 2020 by Yoshifumi Tozuka/SHUEISHA Inc. | Vagabond Definitive Edition © 1998, 1999, 2007, 2025, by I.T. Planning, Inc. | YUKOKU NO MORIARTY © 2016 by Ryosuke Takeuchi, Hikaru Miyoshi/SHUEISHA Inc.

© PREVIEWS Digital PREVIEWS Digital

SPOTLIGHT ON TITAN MANGA

FEATURED ITEM

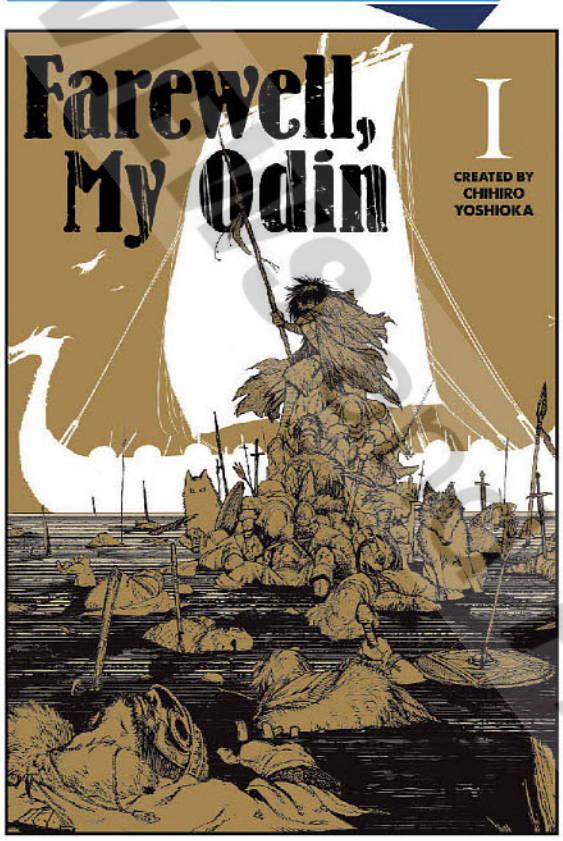

© 2023 by CHIHIRO YOSHIOKA / COMIX Approved No. ZCW-1186W

FAREWELL, MY ODIN VOL.1

(W/A) Chihiro Yoshioka
SC • B&W • 208pp • $12.99
On Sale February 26, 2025

UNLEASH THE WRATH OF THE "WAR-WOLF" - EPIC BATTLES BETWEEN MIGHTY WARRIORS IN A BYGONE ERA.

Farewell, My Odin intricately weaves the story of Luke, who faces hardships from birth but overcomes the suffering he endures to become one of the most feared and powerful warriors in the land.

Follow Luke's transformation from an innocent boy to the fearsome "War-Wolf" Odin, driven by a thirst for revenge against a ruthless opposition.

ALSO AVAILABLE

SEE THE TITAN COMICS SECTION FOR MORE DETAILS!

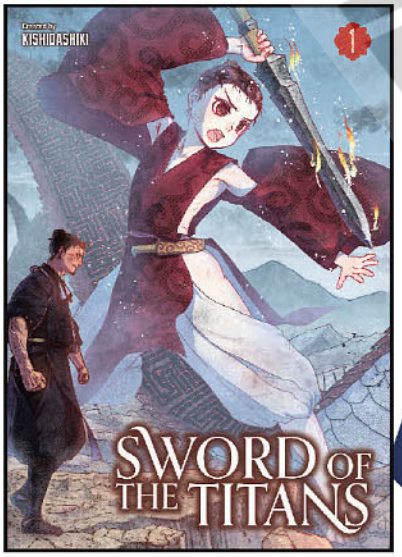

FEATURED ITEM

SWORD OF THE TITANS VOL. 1

WORKING FOR GOD IN A GODLESS WORLD VOL. 2

© PREVIEWSworld.com

FEATURED ITEM

METH-E-METH

By Kenji Tsurubuchi

Long ago, humanity discovered the weapons later known as Autoscrolls—and the Oath-Making technology that allows command of them. In modern day Japan, not only have Autoscrolls become a part of everyday life, but Oath-Making is now a systematized science. When high school student and scroll enthusiast of the Oath Club Kyuuta Yuzuki gets into an accident after finding a mysterious scroll, his new transplanted Oath-Heart turns him into a new being!

Paperback | 5¾" x 8¼" | B/W | 352 pgs | Ages 18+ | $20.00

VICTORIA OF MANY FACES, Vol. 1

Writer: Syuu
Artist: Komo Ushino, Syuu

Victoria's peaceful, everyday existence has begun! Ever since she retired from the espionage world, Victoria's been living as a civilian, just like she's always dreamed of. But her past as a spy is hard to run from—even though she turned her back on danger, it can't stop danger from finding her! So when she meets Nonna, a young girl totally on her own in the world, Victoria has to decide what's truly important to her... peace, or her new friend?

TP | 5" x 7½" | 176 pgs | B/W | Ages 13+ | $13.00

IS THE ORDER A RABBIT?, Vol. 2

By Koi

After stumbling across her homestay by sheer coincidence, Cocoa's gotten used to life at Rabbit House Café—and along with Chino, Syaro, Rize, and Chiya, her high school days are filled with fun! Whether it's practicing sports together or looking after one another, the girls grow closer day by day. And when Chino's classmates Maya and Megu begin to visit—and the author Aoyama Blue Mountain, a regular, shows up—the café is livelier than ever!

TP | 5¾" x 8¼" | 128 pgs | B/W | Ages 13+ | $15.00

THE SHIUNJI FAMILY CHILDREN, Vol. 3

Writer: Reiji Miyajima
Artist: Reiji Yukino

With youngest sister Kotone's declaration that she wants to marry her big brother Arata, the love story surrounding the siblings of the Shiunji family becomes even more complicated! No matter who ends up together, it'll be a forbidden romance!

TP | 5" x 7½" | 160 pgs | B/W | Ages 16+ | $13.00

I MAY BE A GUILD RECEPTIONIST, BUT I'LL SOLO ANY BOSS TO CLOCK OUT ON TIME, Vol. 4

Writer: Mato Kousaka
Artist: Suzu Yuuki

The one thing Alina values more than her safety and comfort is the lives of her friends! So she charges deep into the Chalk Tower, past Lowe and Lululee, to the boss room, where Jade lays in a pool of his own blood...

TP | 5" x 7½" | 192 pgs | B/W | Ages 13+ | $13.00

LIAR, LIAR, VOL. 1

Writer: Haruki Kuou | Artist: Funa Yukina

The duel to determine the ranks amongst students is underway at the Academy. Shortly after transferring schools, Hiroto Shinohara unseats the previous year's undisputed champion Sarasa Saionji and soon becomes the fastest student in Academy history to rise to Seven Star status—but all of this is a lie?!

Paperback | 5" x 7½" | B/W | 160 pgs | Ages 16+ | $14.00

LYCORIS RECOIL, Vol. 2

Writer: Spider Lily
Artist: Yasunori Bizen

When an escort job arrives from the genius hacker Walnut, Chisato and Takina's morals are put to the test! Chisato firmly believes that all life is valuable—whether someone is a friend or foe. Meanwhile, Takina is completely baffled by Chisato's sentiment. When tensions rise and arguments break out, can they overcome their differences and complete their mission...?!

TP | 5" x 7½" | 144 pgs | B/W | Ages 13+ | $13.00

RIVIERE AND THE LAND OF PRAYER, Vol. 2

Writer: Jougi Shiraishi
Artists: Neriume, Azure

In the Land of Prayer, those who pray at the cathedral have a small chance for their wish to be granted. Yet some find themselves cursed by their own desires. That's where Riviere and her assistant MacMillia come in. Riviere's shop specializes in lifting these curses, and the requests continue to pour in. But when Riviere and MacMillia encounter a mysterious masked girl, the secret she hides might be more interesting than any curse...

TP | 5¾" x 8¼" | 160 pgs | B/W | Ages 13+ | $15.00

GOD BLESS THE MISTAKEN, Vol. 4

By Nakatani Nio

Having found a family in his housemates and friends, Kon's the happiest he's ever been. But when Maruko suddenly announces that she'll be moving out of the shared house, Kon is faced with the reality that things won't be the same forever and must finally decide if he wants to tell everyone his big secret...regardless of whether they accept him or not!

TP | 5" x 7½" | 176 pgs | B/W | Ages 13+ | $13.00

WITCH LIFE IN A MICRO ROOM, Vol. 4

By Akitaka

After being promoted to B-rank witches, things were meant to be smooth sailing for Madge and Ririka—more jobs, more money, less problems. But when Madge's formidable sister appears, determined to drag Madge back to the village, Ririka ends up in a witch's duel against the incredibly powerful fire witch! Their partnership hangs by a thread!!

TP | 5" x 7½" | 176 pgs | B/W | Ages 13+ | $13.00

© Previews and Previews World.com

SPOTLIGHT ON

HELENA AND MR. BIG BAD WOLF, VOL. 1

By BliSS

Helena has always found her strength through stories. When her father left and didn't come home one night, and when Arthur, her only brother, got into an accident…reading and creating stories was what kept Helena going. By a stroke of luck, she attends an autograph signing of her favorite author, Mr. Big Bad Wolf, and the two grow closer, bonding over their shared love for storybooks. The cold, reserved man with a wolf head is shrouded in mystery, but perhaps he has a gentler side only Helena can see…

Paperback | 5¾" x 8¼" | B/W | 192 pgs | Ages 13+ | $15.00

THE BOY WHO RULED THE MONSTERS, Vol. 1

Writer: Guilty Sin ketsuyuki tamon
Artist: ketsuyuki tamon

Black Tiger is a party of five up-and-coming prodigy adventurers known as the Miracle Children. Among these big names, Sol Rock was the only black sheep—mocked as a useless support mage, treated like a grunt, and eventually even kicked out...But the truth is, he has the strongest talent of all—Player! This godlike power allows him to buff his allies and control the flow of battle. And now, with no party to call his own, he begins to assemble the strongest group the world has ever seen...

TP | 5" x 7½" | 160 pgs | B/W | Ages 13+ | $13.00

DETROIT: BECOME HUMAN -TOKYO STORIES-, Vol. 2

Original story by Quantic Dream
Writer: Kazami Saruwatari
Artist: Moto Sumida

2038, Tokyo. Japan's android idol, Reina, has disobeyed orders, becoming a "deviant" to protect the human girl, Suzune. The two set out on a journey to find the girl's parents. There they find two androids with a close connection to them—Seiji and Takumi. With free will in hand, the androids launch their revolution.

TP | 5¾" x 8¼" | 192 pgs | B/W | Ages 16+ | $15.00

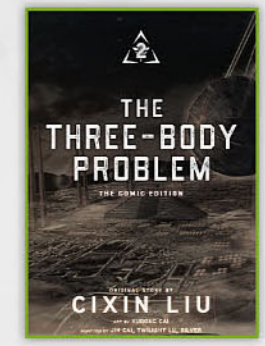

THE THREE-BODY PROBLEM, Vol. 2

Writer: Cixin Liu
Artist: XuDong Cai

Wang Miao delves deeper into the Frontiers of Science, seeking understanding of their goals and the nature of the mysterious countdown flashing before his eyes. But he receives nothing but a cryptic command—"Stop your nanomaterial research." Uncertain whether to trust Shen Yufei's words, Wang Miao decides to test out the virtual reality game she's been playing, and in it, he discovers tales of a strange, alien civilization…

TP | 5¾" x 8¼" | 192 pgs | Full Color | Ages 16+ | $22.00

IMITATION, Vol. 5

By KyungRan Park

From private dinners at fancy restaurants to sneaky midnight car dates, Maha and Ryoc are pulling off their secret romance with style! Both their love lives and careers are going smoothly…until a newly debuted idol named Eden enters the stage. He's connected to a dark time in SHAX's history that brings back unpleasant memories for Ryoc. And even worse, he seems to have a dangerous fixation on Maha…

TP | 5¾" x 8¼" | 288 pgs | Full Color | Ages 13+ | $20.00

SWORD ART ONLINE ORDINAL SCALE, Vol. 1

Writer: Reki Kawahara
Artists: IsII, abec

Two years after ten thousand players were trapped in the VR world of SAO, a brand new AR device called the "Augma" has risen to prominence. In addition to being a staple of daily life, the Augma is the exclusive home of an MMORPG called *Ordinal Scale*. Blurring the lines between fantasy and reality, Ordinal Scale quickly captures the attention of Kirito and his friends. But things take a turn when Kirito gets word of *SAO* bosses appearing in this new world…

TP | 5" x 7½" | 192 pgs | B/W | Ages 16+ | $13.00

GOBLIN SLAYER: A DAY IN THE LIFE, Vol. 2

Writer: Kumo Kagyu
Artists: Daichi Matsuse, Noboru Kannatuki

In a remote town dwells a man single-mindedly devoted to the slaughter of goblins—a man known as Goblin Slayer. Sharp as his focus may be, he cannot help but subtly influence the adventurers who come and go, changing and growing around him… As winter approaches, Guild Girl and Cow Girl find beauty in the wait for returning adventurers. And in the shadows, a party known only as "The Runners" pursues adventure without the promise of glory…

TP | 5" x 7½" | 192 pgs | B/W | Ages 18+ | $13.00

SUGAR APPLE FAIRY TALE, Vol. 4

Writer:Miri Mikawa
Artist: YozoranoUdon

When Anne heard of a money-making opportunity for candy crafters, she took on the job request with gusto. But the task turns out to be tougher than she imagined when the Duke of Philax repeatedly rejects all her work with no explanations whatsoever! To make matters worse, Challe is no longer by her side! Can Anne create a sugar sculpture that pleases the Duke of Philax? And will she be able to reunite with Challe? Find out in the final volume of this sweet, beautiful fairy tale!

TP | 5" x 7½" | 192 pgs | B/W | Ages 13+ | $13.00

HANDYMAN SAITOU IN ANOTHER WORLD, Vol. 6

By Kazutomo Ichitomo

To obtain the Golden Armor, Saitou's group must race against the legendary party who guard the Labyrinth, the Septicolor Knights! But in an unexpected turn of events, the armor steals control of Saitou's body... Could this be the party's golden opportunity to finally track down Raelza?!

TP | 5" x 7½" | 192 pgs | B/W | Ages 13+ | $13.00

© PREVIEWS PUBLICATIONS

SPOTLIGHT ON

THE GUY SHE WAS INTERESTED IN WASN'T A GUY AT ALL, VOL.2

By Sumiko Arai

Aya's found out that the guy she was interested in isn't a guy at all—and she's also realized that she just can't keep her cool around Mitsuki! The two haven't quite put a name on their complex, earnest feelings, but they only grow as the pair continues to bond over the music they love. With their senior year at hand, future plans are coming into question…and Aya's thrown for a loop when a mysterious woman shows up and wants Mitsuki to go overseas!

Paperback | 5¾" x 8¼" | Two-Color | 176 pgs | Ages 13+ | $20.00

BOCCHI THE ROCK, Vol. 6

By Aki Hamazi

Hitori "Bocchi" Gotoh may dream of becoming a rock legend, but she and the rest of Kessoku Band have a long way to go before they can pay the bills with their musical skills alone—and graduation is approaching fast. Thoughts of the future can wait, however, as all the employees of Starry are pitching in to throw Seika a birthday concert over the holidays! The girls have played plenty of shows at this point, so surely the added task of planning and organizing the event can't be that hard, right?!

TP | 5¾" x 8¼" | 128 pgs | B/W | Ages 13+ | $15.00

THE EXECUTIONER AND HER WAY OF LIFE, Vol. 6

Writer: Mato Sato
Artists: Ryo Mitsuya, nilitsu

After a deadly battle with Pandæmonium, Menou and the others narrowly emerge victorious. Despite Pandæmonium's last words leaving them uneasy, they head toward their next destination—the Sword of Salt, in order to kill Akari. However, the armed criminal organization, Iron Chain, stands in their way. Together with a friend from Menou's past, they must reach the oasis in the Balar desert to formulate a plan…

TP | 5" x 7½" | 160 pgs | B/W | Ages 13+ | $13.00

HONEY LEMON SODA, Vol. 8

By Mayu Murata

Finally, Kai and Uka have both admitted their feelings for each other, and Uka's heart bursts with satisfaction at this miraculous development. But does having feelings for each other mean dating?! What is dating, anyway? With a bit of worry and a lot of joy, Uka has become the girlfriend of the person she loves.

TP | 5" x 7½" | 176 pgs | B/W | Ages 13+ | $13.00

I'VE BEEN KILLING SLIMES FOR 300 YEARS AND MAXED OUT MY LEVEL, Vol. 14

Writer: Kisetsu Morita
Artists: Yusuke Shiba

Stepmom Azusa's got a lot going on in her life. For example, meeting moon spirits, entering adventurer's tourneys, the whoooole shebang! 'Cos what's life if you don't live a little?

TP | 5¾" x 8¼" | 176 pgs | B/W | Ages 13+ | $13.00

CLAMP PREMIUM COLLECTION TOKYO BABYLON, Vol. 6

By CLAMP

Subaru Sumeragi is a powerful onmyouji who solves the supernatural troubles that plague the citizens of Tokyo—both living and deceased! Thanks to the extreme actions of a grieving mother, Seishirou has suffered a grave injury. How will Subaru face him? And what will become of the mother's son after her crimes are broadcasted for the world to see?

TP | 5¾" x 8¼" | 160 pgs | B/W | Ages 13+ | $15.00

ASSORTED ENTANGLEMENTS, Vol. 7

By Mikanuji

Memories from Shizuku's troubled past have gotten between her and Saori. They share too much. Their hopeless loves, the ways they push each other away when they need companionship the most, their anxieties about replacing and being replaced… But maybe, if Saori swallows her pride and chases after Shizuku, they can make up by sharing two more things—a kiss and a confession!

TP | 5¾" x 8¼" | 160 pgs | B/W | Ages 16+ | $13.00

LOVE OF KILL, Vol. 14

By Fe

Boss pulled some strings, and Ryang-Ha and Chateau have become the superintendents of a small, run-down apartment building on the outskirts of town! To the residents,they're no more than a pair of adorable newlyweds enjoying a quiet daily life. But that peace is cut short when the sound of an unsettling incident echoes throughout the countryside...!

TP | 5" x 7½" | 176 pgs | B/W | Ages 13+ | $13.00

LAID-BACK CAMP, Vol. 16

By Afro

It's Golden Week! Rin is out on her motorcycle, and Nadeshiko is making plans for the trip to Gunma. And it looks like their inexperienced new member—the one who likes to draw and has a part-time job is at an outdoors shop—might be doing something too...?

TP | 5" x 7½" | 160 pgs | B/W | Ages 13+ | $13.00

© PREVIEWS and PREVIEWSworld.com

REIGN OF THE SEVEN SPELLBLADES, VOL. 8
Writer: Bokuto Uno | Artists: Sakae Esuno, Ruria Miyuki

The end is near as Ophelia is soon to manifest the Salvadori spell. All hope seems lost for Oliver and his friends as they are surrounded by danger from all directions. Will the first-years succeed in their rescue mission and live to tell the tale or will this be the conclusion to their Kimberly days...?!

Paperback | 5" x 7½" | B/W | 192 pgs | Ages 18+ | $13.00

LET THIS GRIEVING SOUL RETIRE, Vol. 9
Writer: Tsukikage
Artists: Rai Hebino, Chyko

The Foreign Fog, a party from another nation, comes face-to-face with the Grievers, who cause them trouble right away! After getting pummeled by Liz, Arnold Hail directs his rage toward Krai. But Krai isn't too bothered by that —he's more worried about the enormous amount of debt he's incurred!

TP | 5" x 7½" | 176 pgs | B/W | Ages 13+ | $13.00

BUNGO STRAY DOGS: WAN!, Vol. 10
Writer: Kafka Asagiri
Artists: Neco Kanai, Sango Harukawa

The *Bungo Stray Dogs* comfort series finally reaches Volume 10! A hotpot pot luck party at the Armed Detective Agency? Sounds like fun—Wait, what did Dazai just put in the broth?! And back in the Dark Era, Ango hatches a plot to get one over on his drinking buddies!

TP | 5" x 7½" | 144 pgs | B/W | Ages 13+ | $13.00

UNCLE FROM ANOTHER WORLD, Vol. 11
By Hotondoshindeiru

Having defeated Magatsu-Koto-no-Nushi and obtained the God-King Sword, Uncle decides to pay Alicia a visit at the royal capital to purify the sealed Magatsu. But another incident breaks out!

TP | 5⅜" x 8⅛" | 192 pgs | B/W | Ages 16+ | $15.00

SO I'M A SPIDER, SO WHAT?, Vol. 14
Writer: Okina Baba
Artist: Asahiro Kakashi, Tsukasa Kiryu

Because I went a little cray-cray, I'm now the weakest "god" without any way to actually USE abilities! I mean, yeah, eating a GMA bomb is definitely a "don't try this at home, kids" kinda thing, but really, it's not like I had much of a choice! And now I'm stuck like this—a god with no way to protect myself, traveling with a Demon Lord who may or may not want to kill me...

TP | 5" x 7½" | 176 pgs | B/W | Ages 13+ | $13.00

THE SAGA OF TANYA THE EVIL, Vol. 25
Writer: Shinobu Shinotsuki
Artists: Carlo Zen, Chika Tojo

The 203rd Battalion, led by Tanya, returns to the Imperial Capital after its fierce campaign against the remnants of Francois in the desert. Given their astounding achievements in the South, a vacation is certain! Or so Tanya thought. Instead, what awaits her is a smiling Colonel Lergen, and Major Uger with a rather grim expression...

TP | 5" x 7½" | 208 pgs | B/W | Ages 16+ | $13.00

[OSHI NO KO], Vol. 9
Writer: Aka Akasaka
Artist: Mengo Yokoyari

While in the legend-filled town of Takachiho for B Komachi's music video shoot, Ruby learned that the murder of Ai didn't fall on just one culprit. Someone is still out there, living a carefree life—and she just can't let that be. Act 7 begins!

TP | 5" x 7½" | 192 pgs | B/W | Ages 16+ | $13.00

MIERUKO-CHAN, Vol. 10
By Tomoki Izumi

Miko still can't get the hang of it. After all, every time she looks Michiru's way, she can't quite see around the tentacles. But Michiru seems...nice? And the tentacle things are protecting Miko from some of the ghastly ghouls hanging around! Still, the tentacles seem more and more hostile toward Hana as time marches on, which only deepens Miko's alarm...

TP | 5" x 7½" | 176 pgs | B/W | Ages 16+ | $13.00

DEAD MOUNT DEATH PLAY, Vol. 13
Writer: Ryohgo Narita
Artist: Shinta Fujimoto

Shibuya is in peril, as the twisted werewolves left behind in the abandoned hospital reveal the hidden truth behind the "Corpse Hunts"! But as the battle reaches a fever pitch, the ensuing chaos threatens to call forth a new disturbance that Polka could never have predicted....

TP | 5" x 7½" | 176 pgs | B/W | Ages 18+ | $13.00

A TERRIFIED TEACHER AT GHOUL SCHOOL!, Vol. 16
By Mai Tanaka

Tamao, a nekomata, has been working steadily to improve his grades so he can achieve his dreams. But when he fails his Spookology exam, his worst subject, he has to do extra practice with Mr. Hatanaka after school. Haruaki and Nyuudou join in to provide moral support, but suddenly, Tamao's youkai powers go out of control...!?

TP | 5" x 7½" | 176 pgs | B/W | Ages 13+ | $13.00

YOWAMUSHI PEDAL, Vol. 27
By Wataru Watanabe

Someway, somehow, they made it! Teshima and Aoyagi reunited with the team, and for the first time since the Inter-High began, they're all riding together as one! But they might not be for long...During the desperate chase to catch up to Team Hakone, Aoyagi's knee flairs up, which begs the question—just how much longer can he even keep pedaling in this Inter-High?!

TP | 5¾" x 8¼" | 400 pgs | B/W | Ages 13+ | $28.00

© Preview and PREVIEWSworld.com

THE WORLD'S FINEST ASSASSIN GETS REINCARNATED IN ANOTHER WORLD AS AN ARISTOCRAT, VOL. 7

Writer: Rui Tsukiyo | Artists: Reia, Hamao Sumeragi

Thanks to his valiant efforts in defeating the orc general, Lugh is appointed as a Holy Knight. However, no glory comes without strings attached, as he is now tasked to subjugate the demons only the hero can kill. And to do so, Lugh must ensure his and the girls' abilities are up to par—especially with the appearance of a new demon!

Paperback | 5" x 7½" | B/W | 160 pgs | Ages 16+ | $13.00

COMBATANTS WILL BE DISPATCHED!, Vol. 11

Writer: Natsume Akatsuki
Artists: Masaaki Kiasa, Kakao Lanthanum

Now that Agent Six and the gang have brought down their local competitor, they can finally enjoy some peace. But not for long because the Kisaragi base is attacked. Yet. AGAIN!! And the culprit is none other than an old foe they barely escaped from the first time! Just what is the deal with the monsters on this planet?!

TP | 5" x 7½" | 192 pgs | B/W | Ages 16+ | $13.00

I'M A BEHEMOTH, AN S-RANKED MONSTER, BUT MISTAKEN FOR A CAT, I LIVE AS AN ELF GIRL'S PET, Vol. 11

Writer: Nozomi Ginyoku
Artist: Taro Shinonome, Mitsuki Yano

After defeating the Four Fiends and defending the elf homeland, Aria and her friends receive a new request from a pair of visitors. Mai, a time traveler from the future, and hero Ciel ask for their help in suppressing the demon lord Belphegor, who has emerged from the world of the future. Thus, the party crosses the ocean and arrives in the Kingdom of Urscula!

TP | 5" x 7½" | 160 pgs | B/W | Ages 18+ | $13.00

J-NOVEL CLUB

BLACK SUMMONER (LIGHT NOVEL), Vol. 4

Writer: Doufu Mayoi | Artist: Kurogin (DIGS)

Now a Rank S, Kelvin finds that festivities are being prepared in his honor.To his surprise and delight, he learns that part of it involves a one-on-one practice round with a Rank S adventurer. Eagerly anticipating this match against a worthy opponent, he dives into his training like never before. At the same time, his companions head off to a dungeon to procure a special high-ranked food ingredient for his sake, but a shocking encounter lies in wait!

Paperback | B/W | 5½" x 8¼" | Ages 16+ | 224 pages | $15.00

REBORN TO MASTER THE BLADE: FROM HERO-KING TO EXTRAORDINARY SQUIRE (LIGHT NOVEL), Vol. 5

Writer: Hayaken | Artist: Nagu

Inglis, once a hero-king and now a beautiful squire-in-training, is on a dangerous infiltration mission to avoid an all-out war with the snowy northern country of Alcard. As Alcard's Prince Lahti leads the way, Inglis's sword arm and stomach alike call out for a northern tour of engaging fights and delicious food. But with Alcard under the oppressive rule of a hieral menace named Tiffanyer, Inglis is faced with her greatest enemy—hunger!

Paperback | B/W | 5½" x 8" | Ages 13+ | 148 pages | $15.00

TEARMOON EMPIRE (MANGA), Vol. 6

Writer: Nozomu Mochitsuki | Artist: Mizu Morino

Trouble is brewing on the outskirts of the Tearmoon Empire. A border dispute centered around an obscure stretch of woodland has been growing ever more contentious, and it's only a matter of time before the imperial army and the tribe that lives in said forest end up in open warfare. How big of a problem could that really be? Big enough to spark the whole revolution, as it turns out!

Paperback | B/W | 5⅛" x 7½" | Ages 13+ | 170 pages | $15.99

REBORN TO MASTER THE BLADE: FROM HERO-KING TO EXTRAORDINARY SQUIRE (MANGA), Vol. 5

Writer: Hayaken | Artists: Moto Kuromura, Nagu

The now fifteen-year-old Inglis, her cousin Rafinha, and their new friend Leone have just enrolled in the Chiral Knights' Academy. Their school days are off to a roaring start as the girls face golems in a high-gravity arena, where Inglis stuns the school and shows them that she's no normal squire! Next up? Flygear piloting lessons with a special guest: an underwater magicite beast! When the girls are recruited to offer protection for a trade deal, the principal agrees to sign off on their extracurricular activities...under one condition.

Paperback | B/W | 5" x 7½" | Ages 13+ | 176 pages | $13.00

HELL MODE (LIGHT NOVEL), Vol. 7

Writer: Hamuo | Artist: Mo

Just when Allen and the No-life Gamers think they've finally bought themselves some time to savor clearing of the Rank S dungeon, they receive a call for help from the Holy Land of Elmahl. The execution of the Pontiff of Daemonism has failed, and the capital has gone up in flames. And just as the Gamers prepare to depart, reports begin pouring in about multiple invasions by the Demon Lord Army...!

Paperback | B/W | 5⅛" x 7½" | Ages 13+ | 320 pages | $16.00

MY INSTANT DEATH ABILITY IS SO OVERPOWERED, NO ONE IN THIS OTHER WORLD STANDS A CHANCE AGAINST ME! (LIGHT NOVEL), Vol. 7

Writer: Tsuyoshi Fujitaka | Artist: Chisato Naruse

Yogiri and Tomochika set sail for the eastern island nation of Ent, but after attacks from pirates and the rebirth of an ancient High Wizard, they find their ship sinking. With the help of a mysterious ancient-dragon-turned-young-boy named Kouryu, they manage to escape to shore. On their journey to the Empire of Ent in search of the Sage Yoshifumi and his Philosopher's Stone, they meet new obstacles as the twin goddesses Malna and Rilna finally begin to deal with Yogiri...sort of.

Paperback | B/W | 5½" x 8¼" | Ages 13+ | 246 pages | $15.00

ASCENDANCE OF A BOOKWORM (MANGA) PART 2 VOLUME 9

Writer: Miya Kazuki | Artist: Suzuka

Myne reunites with her mother in the world of dreams, bringing a tear to the eye of even the High Priest. He deems Myne free of any malice, but other threats lurk in the shadows. The head of the Ink Guild expresses a sudden, concerning interest in the lower city's resident bookworm, and an unexpected encounter forces her to be sequestered in the temple early. A long winter begins in this biblio-fantasy by book lovers, for book lovers. How is Myne going to fare without her family?

Paperback | B/W | 5⅛" x 7½" | Ages 13+ | 176 pages | $15.99

INFINITE DENDROGRAM: VOLUME 21

By Sakon Kaidou | Artist: Taiki

The [King of Plagues] is a disaster in human form that once roamed the world of Infinite Dendrogram, leaving only carnage in his wake. He destroyed an entire country and murdered [The Hero], the pinnacle of tian-kind...but not even that was enough to sate this walking catastrophe's hunger. He immediately moved on to the next tragedy, not knowing he'd left behind a single survivor—a young boy who would come to unleash a hell of his own in the name of vengeance. With Altar's Tournaments as the backdrop, the origins of the Superior Killer are finally revealed!

Paperback | B/W | 5⅛" x 7½" | Ages 13+ | 248 pages | $15.99

© Preliminary PREVIEWS Version

NEW

SPOTLIGHT ON

WHOEVER STEALS THIS BOOK

By Nowaki Fukamidori

Mifuyu is a high school student living with a large collection of books left by her great-grandfather—the vast library known as Mikura Hall. Although her father is the current caretaker, Mifuyu herself doesn't share her family's passion for literature. But when several books are stolen from the library, triggering an ancient curse, the town is transformed according to the various stories—and the only way to put things right is for Mifuyu to catch the thief. With the help of a mysterious girl named Mashiro, Mifuyu sets out on an adventure through the different story worlds!

Hard Cover | 5" x 7½" | B/W | 246 pgs | Ages 13+ | $20.00

I'LL BECOME A VILLAINESS WHO GOES DOWN IN HISTORY, Vol. 1

Writer: Jyun Hayase | Artist: Izumi Okido

I've never been able to stand the typical heroine's "goody-two-shoes" routine. Thankfully, all my dreams come true when I'm reincarnated as a villainess! Determined to become a woman that no one can criticize, I do my best to train my body, improve my intellect, and hone my magical skills. But for some reason, the harder I try, the more everyone seems to like me! No matter—I'll betray their every expectation and become the greatest villainess the world has ever known!

TP | 5½" x 8¼" | 240 pgs | B/W | Ages 16+ | $15.00

NEW

MIRI LIVES IN THE CAT'S EYES

Writer: Taiga Shiki | Artist: Isshiki

College student Youichi Kamisuki has the special ability to see past experiences by gazing into someone's eyes. During just another tedious day at school, he happens to look into the eyes of a stray cat where he encounters a girl named Misato Yuzuhara (aka Miri) who can see into the future. Miri offers him a startling revelation: There will soon be a series of murders among Youichi's peers, and it's up to him to change this fate. Before long,, Youichi wants to meet Miri...but where is she in the present day? The line between fact and fiction may be blurrier than it appears...

TP | 5½" x 8¼" | 216 pgs | B/W | Ages 16+ | $16.00

BABEL, Vol. 3

Writer: Kuji Furumiya | Artist: Haruyuki Morisawa

After the King of Farsas reveals hidden truths about the continent, Shizuku and Erik find a clue that might help her return to Japan. The pair sets out to continue their journey, when a messenger suddenly arrives inviting Shizuku to the great nation of Kisk—a place long plagued by unpleasant rumors. There, as playmate for the notoriously cruel "Demon Princess" Ortia, she is given the important task of coming up with a method to treat the speech disorder illness sweeping the continent. Without her protector, Erik, Shizuku must search for a solution alone...but failure means a gruesome death!

TP | 5½" x 8¼" | 384 pgs | B/W | Ages 16+ | $16.00

LOVE IS DARK, Vol. 2

Writer: Ao Juumonji | Artist: BUNBUN

Sosei wants to get closer to his classmate, Kuchina Hitsujimoto. And she isn't any ordinary classmate—Kuchina is in the same line of shadowy work as Sousei, and their powers miraculously complement each other. It's just hard to make much headway when Kuchina inexplicably avoids him. Sosei's former girlfriend, Asumi Shiramori, notices the strange mood around the pair and decides to take action. It's time for her to set her master plan in motion!

TP | 5½" x 8¼" | 224 pgs | B/W | Ages 16+ | $16.00

PLAYING DEATH GAMES TO PUT FOOD ON THE TABLE, Vol. 3

Writer: Yushi Ukai | Aritst: Nekometaru

Having overcome the Wall of Thirty, Yuki restores her lost fingers and makes a full recovery. Not long after, she achieves her next milestone of clearing her fortieth game, and it seems like it's smooth sailing from here. But everything changes during Cloudy Beach—Yuki's forty-fourth game, one packed with veteran players who have also overcome the Wall of Thirty. On the game's isolated island venue, Yuki stumbles upon a dismembered body reminiscent of the work of that sickening psychopath from Candle Woods...

TP | 5½" x 8¼" | 216 pgs | B/W | Ages 13+ | $16.00

BRUNHILD AND KRIEMHILD

Writer: Yuiko Agarizaki | Artist: Aoaso

A century ago, the divine dragon sealed away the Dragon-Slaying Queen as revenge against the kingdom. But through the dedication of the queen's successors, the kingdom has enjoyed great prosperity. Kriemhild, the daughter of the fifth queen, ascends to the throne with the same determination to protect the kingdom. Her elder sister Brunhild fell victim to the corruption of divine power, much like predecessors. Bearing that burden, Kriemhild steps into the throne room. But what awaits her is the kingdom's greatest darkness, known only to those who become queens.

HC | 5" x 7½" | 160 pgs | B/W | Ages 13+ | $20.00

NEW

SPOTLIGHT ON

DID YOU THINK MY YURI WAS A SALES PITCH?

By Neru Asakura

Suzune Sengu, a young voice actress, has been struggling for six months to get over the retirement of her favorite idol, Karin Shotsuki. One day, Karin appears as a new voice actress in Suzune's agency! While Suzune tries to play it cool and keep her distance, Karin aggressively closes the gap between them. As Suzune starts to see unexpected sides of Karin, she begins to develop feelings for her.

Paperback| 5½" x 8¼" | B/W | 216 pgs | Ages 16+ | $16.00

© PREVIEWSworld.com

RECOMMENDATIONS FOR BAD CHILDREN, Vol. 1

Writer: Setsuka Narumi | Artist: Arumikku

Ren Natsume attends a prestigious high school secretly warped by verbal abuse and academic discrimination. But just as he's given up on anything ever changing, a mysterious girl with dyed hair and a mischievous smile reaches out to him—and coerces him into joining her brand-new resistance movement! Together, they plot revenge on their awful school and descend into depravity. Abandon right and wrong. Stop chasing grades. Rebel against the grown-ups…These are a few of their recommendations for bad children.

Paperback | 5" x 7½" | B/W | 192 pgs | Ages 16+ | $16.00

IS IT WRONG TO TRY TO PICK UP GIRLS IN A DUNGEON? MINOR MYTHS AND LEGENDS, Vol. 1

Writer: Fujino Omori | Artist: NIRITSU

The city of Orario is a vast metropolis with an underground labyrinth known as the Dungeon. There, adventurers put everything on the line to keep the monsters at bay and explore the unknown! This is where heroes are made and legends are born. Smaller stories can also be found here, and a surprising number of them revolve around a young boy who came to the Labyrinth City chasing his dreams until he met a certain goddess...

TP | 5½" x 8¼" | 288 pgs | B/W | Ages 13+ | $16.00

HOLLOW REGALIA, Vol. 5

Writer: Gakuto Mikumo | Artist: Miyuu

Yahiro and Iroha finally arrive in Kyoto, only to find the head of Galerie Berith waiting for them. The man has conspired to take the Relict Regalia from Karura Myoujiin, and prepares to invade the Imperial compound. To rescue Karura, Yahiro and Iroha infiltrate the compound, and in the process come to know the truth about the dragon mediums and the reality of their world. At the same time, Sui Narusawa finally opens her eyes.

TP | 5½" x 8¼" | 224 pgs | B/W | Ages 16+ | $16.00

APPARENTLY, DISILLUSIONED ADVENTURERS WILL SAVE THE WORLD, Vol. 6

Writer: Shinta Fuji | Artist: Susumu Kuroi

Nick/Zem face off against Nick's one-time mentor, Argus, and the Sword of Tasuki deep in the labyrinth. Tiana confronts Bellocchio, her former teacher, barricaded inside Starmine Hall. Karan searches for the Magic Mirror of Marde—the key to turning the tide of battle—filled with a newfound power. As the enemy breaks through Tiana's siege, the Survivors are brought together once more…but will they be able to stop the Sword of Tasuki from completing his true plan of resurrecting the demon god?!

TP | 5½" x 8¼" | 260 pgs | B/W | Ages 13+ | $16.00

THE DEMON SWORD MASTER OF EXCALIBUR ACADEMY, Vol. 11

Writer: Yu Shimizu | Artist: Asagi Tohsaka

To uncover the secrets of the Voids, Leonis and his companions visited the ruins of the abandoned Rognas Kingdom's capital. Though they managed to reunite safely with the kidnapped Riselia, they are soon confronted by the Apostle Nefakess and the Deus Machina, Schwertleite. Amid the fierce battle, a spitting image of Leonis from 1000 years ago appears, heralding even greater chaos. Meanwhile, Elfiné and Shary begin to gather their forces, each with their own goal.

TP | 5½" x 8¼" | 216 pgs | B/W | Ages 16+ | $16.00

BOFURI: I DON'T WANT TO GET HURT, SO I'LL MAX OUT MY DEFENSE, Vol. 15

Writer: Yuumikan | Artist: KOIN

The large-scale PvP event has reached unprecedented heights, with top players being eliminated even on the first day! Maple Tree and the Order's next strat includes a plan to rain down insta-death poison over the enemy lines! With a lightning-fast strike by just three players—Maple, Sally, and Frederica—the enemy camp is thrown into chaos. Determined to take Maple out, they launch a counterattack, but...!?

TP | 5½" x 8¼" | 256 pgs | B/W | Ages 13+ | $16.00

THE ONLY THING I'D DO IN A NO-BOYS-ALLOWED GAMING WORLD, Vol. 1

Writer: Ryo Hazakura | Artist: hai

A dream-come-true scenario quickly becomes a nightmare when a yuri fanboy discovers that he's been reincarnated into one of his favorite yuri games—as Hiiro, an annoying male character whose only purpose is to get between the heroines. Realizing that he's destined for ruin in a world where men are at the bottom of the pecking order, Hiiro scrambles to get stronger and avert his fate. But his desperate efforts end up making the game's heroines—Princess Lapis, Snow the maid, and the protagonist Sakura—fall for him instead of each other!

TP | 5½" x 8¼" | 208 pgs | B/W | Ages 16+ | $16.00

THE EPHEMERAL SCENES OF SETSUNA'S JOURNEY, Vol. 5

Writer: Rokusyou • Usuasagi | Artist: sime

Setsuna and Alto have now been settled in Lypaed for a month, and the country's biggest celebration, the Founding Festival, is fast approaching. Yet the king is forced to prioritize a national crisis over the celebration, leading the queen to ask Setsuna to help smooth things over between the royal couple. Meanwhile, Ragi spends his days peacefully with Alto but wonders what more he can do with the little time he has remaining. The season shifts from summer to fall, bringing with it the warmth of friendship.

TP | 5½" x 8¼" | 240 pgs | B/W | Ages 13+ | $16.00

MAGICAL EXPLORER, Vol. 9

Writer: Iris | Artist: Noboru Kannatuki

With his game knowledge and trusty stole, Takioto attempts to clear the 60th floor of Tsukuyomi Academy Dungeon in record time. Meanwhile, he can't help but worry about Katorina, who seems to be changing for the worse in pursuit of power. When a demon reveals the secret story of her birth, the line between humans and demons grows shaky, and Katorina falls to the dark side. Can Takioto bring her back to her senses?

TP | 5½" x 8¼" | 208 pgs | B/W | Ages 16+ | $16.00

BANISHED FROM THE HERO'S PARTY, I DECIDED TO LIVE A QUIET LIFE IN THE COUNTRYSIDE, Vol. 13

Writer: Zappon | Aritst: Yasumo

Shocking news sweeps the continent: Van the Hero and his party have defeated the demon lord, bringing the long-fought war to a close with humankind as the victors! However, this information has yet to reach Zoltan, which is dyed in all the colors of fall as people hurry to get ready for the approaching harvest festival. Red and Rit make preparations to open a stall, while Habotan and Ruti seem to want to do the same, and joy fills their long, autumn nights as they work hard to get ready for the festival!

TP | 5½" x 8¼" | 176 pgs | B/W | Ages 13+ | $16.00

THAT TIME I GOT REINCARNATED AS A SLIME, Vol. 20

Writer: Fuse | Artist: Mitz Vah

Although Rimuru managed to defeat his archenemy Michael, battles continue to rage across the land, and the fighting between Milim's forces and the Insectors is particularly chaotic. Just when the outcome looks to be in Milim's favor, a beautiful woman of ice and snow appears, drastically altering the tides of the war. She is none other than Velzard, the eldest of the only three True Dragons in existence. Once Velzard overwhelms the situation, encasing everything in ice, Milim begins to go on a rampage—and Rimuru has no choice but to return to the battlefield to stop her.

TP | 5½" x 8¼" | 336 pgs | B/W | Ages 13+ | $15.00

© PREVIEWS and PREVIEWSworld.com

IZE PRESS KOREAN COMICS

FEATURED ITEM

KILL THE VILLAINESS, VOL. 1

Art by Haegi | Original story by Your April

"Even so, I just can't bring myself to love this world."

Eris Miserian knows the fate that awaits her. She'll lose her fiancé to the heroine, poison her as an act of revenge, get caught, and be sentenced to death while her nemesis lives happily ever after—at least, that's what's supposed to happen in the novel Eris woke up in. Desperate to return to her own world, she figures her best chance to do so is by ending her life. But every time Eris tries, the universe finds a way to prevent it. Can Eris discover a way to escape the story's clutches, or is she doomed to be the villainess?

Trade Paperback | 5¾" x 8¼" | Full Color | 288 pgs | Ages 13+ | $20.00

TIED TO YOU, Vol. 4

Art by WHAT
Original story by Chelliace

The dream Wooseo spent years yearning for finally came true—Jiseok loves him. On top of that, the Connector has the ability to remove Wooseo's current Ring and tie him to Jiseok instead. It should have been perfect, but…Wooseo has a new dream now, one that stars him and Jigeon. It quickly turns into a nightmare, though, when Jiseok makes a last-ditch effort and reveals his brother's deceptions! The lies, the manipulations, the mind games—when all is laid bare, will Wooseo choose to stay tied to Jigeon…?

Trade Paperback | 5¾" x 8¼" | Full Color
320 pgs | Ages 13+ | $20.00

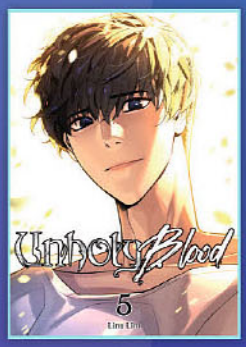

UNHOLY BLOOD, Vol. 5

By Lina Lim

Hayan is determined to recover her missing memories if it's the last thing she does! And luckily, she's found a new lead—Yohan, her long-lost childhood friend. When Hayan approaches him, though, he claims to have no clue who she is…?! Meanwhile, "God" has decided it's high time he paid the pureblood a visit. The mastermind vampire lusts for Hayan's heart—and he doesn't care who he has to kill to get it…!

Trade Paperback | 5¾" x 8¼" | Full Color
264 pgs | Ages 13+ | $20.00

THE STAR SEEKERS, Vol. 6

Created by HYBE

Star One have been betrayed by someone they called a close friend and find themselves back in the clutches of the Dragon Sect. They're able to escape, but not without a cost…and now with no one else they can rely on, the Boys of Destiny only have each other to confront the rapidly approaching Dragon of The End. Although their magic may be powerful, how are five idols supposed to defend the world from the apocalypse and protect their friends, family, and fans? The group ventures out to try to discover the secrets of the Dragon of the End, but none of them could have predicted the truths they would discover…

Trade Paperback | 5¾" x 8¼" | Full Color
368 pgs | Ages 13+ | $20.00

THE VILLAINESS TURNS THE HOURGLASS, Vol. 6

Art by Antstudio
Original story by SANSOBEE

Lady Isys, once the soon-to-be crown princess, has joined hands with the kingdom of Croa to revolt against the empire. But just as it's time for the coup to begin, it's revealed that the Croan king was in cahoots with the crown prince all long! After years of careful planning and deliberation, it is finally time for Aria to exact revenge on those who've wronged her—and the sorry sight of Mielle on her knees awaiting execution has made it well worth the wait! But unfortunately for Mielle, her demise won't be swift…After all, the best things in life should be savored, right?

Trade Paperback | 5¾" x 8¼" | Full Color
288 pgs | Ages 13+ | $20.00

VILLAINS ARE DESTINED TO DIE, Vol. 7

Art by SUOL
Original story by Gwon Gyeoeul

Penelope and Callisto have successfully pushed back the Lailans, but they're far from safe. Plunged deep into the ocean, Penelope can focus only on getting out alive, so…how did Callisto's lips end up on hers?! With Eckles's affection meter reaching 99%, though, the duke's daughter can't afford to dwell on the other love interests. Any feelings she has won't change the impending end of Hard Mode, after all. One measly percentage point away from finally escaping the game—can Penelope make it before Ivonne returns…?!

Trade Paperback | 5¾" x 8¼" | Full Color
320 pgs | Ages 13+ | $20.00

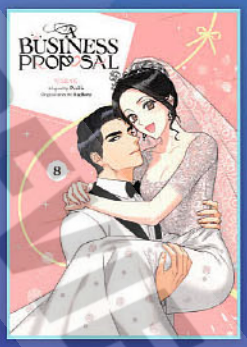

A BUSINESS PROPOSAL, Vol. 8

Art by NARAK
Adapted by Perilla
Original story by Haehwa

To marry or not to marry—that has always been the question on Hari's mind since she started dating Taemu, but thanks to his endless patience and the Chairman's Oscar-worthy performance, she finally makes up her mind! But on the very day she decides to pop the question, disaster strikes…

Trade Paperback | 5¾" x 8¼" | Full Color
312 pgs | Ages 16+ | $20.00

THE WORLD AFTER THE FALL, Vol. 9

Art by Undead Gamja(3B2S STUDIO)
Adapted by Undead Ttalgi(3B2S STUDIO)
Original story by singNsong

Jaehwan's long struggle in the vast realm of Chaos has come to a head. Between him and the entryway to Abyss stands an elite force of Masters one hundred strong. But Jaehwan has come too far to turn back—he will climb higher, even if it means paying the ultimate price…

Trade Paperback | 5¾" x 8¼" | Full Color
288 pgs | Ages 13+ | $20.00

SOLO LEVELING, Vol. 11

Art by DUBU(REDICE STUDIO)
Adapted by h-goon
Original story by Chugong

The day after saving Jinho from the vengeful Dongsoo Hwang, Jinwoo watches as his long-lost father is announced as the primary suspect in a murder case and answers with a public declaration of his own—Jinwoo Sung will guard his family and friends, no matter what. But when a close ally is killed in an unexpected attack by the otherworldly Monarchs, Jinwoo is forced to reexamine who his true enemies are, and who exactly he needs to protect…

Trade Paperback | 5¾" x 8¼" | Full Color
312 pgs | Ages 16+ | $20.00

PREVIEWS WORLD.com

ABRAMS - KANA

FEATURED ITEMS

SILENCE VOLUME 1 GN
(W/A/CA) Yoann Vorniere
There once was a land where humans and monsters both lived. The sun protected the humans during the day, but at night the monsters were on the prowl. On the day that the sun disappeared forever behind the clouds, the terrifying monsters, no longer warded off by the sunlight, hunted the humans in the day and the night. For almost thirty years, Saber and his village were cut off from the rest of the world. They have no choice but to communicate with each other using sign language to avoid the monsters, who can track them by sound and especially by voice. However, the village encounters trouble when a young woman named Lune arrives in the village. She tells them that there is a better way to fight monsters—by becoming monsters themselves. The villagers leave everything behind, traversing the looming mountains that surround them to find other humans who can help them. In order to escape a life devoid of peace, it is up to Lune and the villagers to summon something they have long forgotten—the courage to live. (STL346639) Scheduled to ship in January 2025. (C: 0-1-1)
SC, 5x7, 208pgs, PC.....$12.99

NANA & KAORU VOLUME 6 GN
(W/A) Ryuta Amazume
Nana & Kaoru is heralded as an erotic comedy classic. Now months away from graduation, Nana and her friends prepare for entrance exams by heading out to the wilderness with hopes that the isolation will help them focus. Instead, they find themselves struggling with their feelings as they come to realize what little time they have together for major changes in their lives. Meanwhile, Kaoru is preparing for his next move. Will it involve Nana? This long sought after coming-of-age BDSM story is finally getting an official English release in a 3-in-1 omnibus. (STL328326) Scheduled to ship in January 2025. (C: 0-1-1)
MATURE THEMES
RES. from ***PREVIEWS*** Vol. XXXIV #7 (JUL242324)
SC, 6x9, 566pgs, B&W.....$29.95

SHORT GAME: MITSURU ADACHI'S BASEBALL SHORT STORY COLLECTION GN
(W/A) Mitsuru Adachi
From Mitsuru Adachi, a collection of high school baseball-themed short stories. Compiled from magazines such as *Superior*, *Spirits* and *Shonen Sunday*, this release also features a special short from the limited edition *Shonen Sunday Graphics TOUCH* which Shogakukan produced in honor of the thirtieth anniversary of Adachi's legendary series *TOUCH*. Whether looking for romance, drama, mystery or comedy, this is the definitive modern collection of Adachi's sports manga. (STL324463) Scheduled to ship in January 2025. (C: 0-1-0)
RES. from ***PREVIEWS*** Vol. XXXIV #6 (JUN242231)
SC, 5x8, 202pgs, PC.....$15.95

DENPA BOOKS

FISH SOCIETY GN
(W/A) panpanya
Protrag returns to their old job in the fish market (as seen in Invitation from a Crab) to try to help improve the labor standards of this old industry. But they soon realize that the seafood world is full of so much bureaucracy, middlemen, and waste. What if they could cut most of that out by letting the fish handle so much of that grunt work. And what if the beings of the sea took back control over how their products were caught, packaged and even sold?! Imagine how liberating that would be for fish... (STL306156) Scheduled to ship in January 2025. (C: 0-1-0)
RES. from ***PREVIEWS*** Vol. XXXIV #2 (FEB241907)
SC, 6x8, 186pgs, B&W.....$15.95

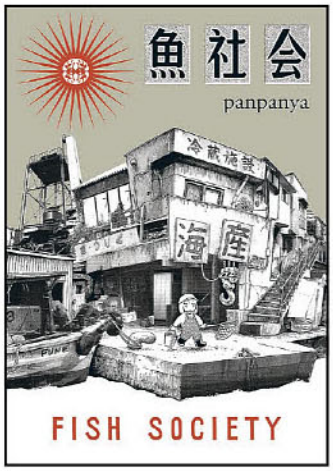

VAMPEERZ VOLUME 6 GN
(W/A) Akili
Ghika's evil hand is closing in on Ichika! Ichika is living her best life with Aria, a vampire girl whom she has feelings for. However, she can't help but notice Alcamirl Ghika, who is after the sacred sword, is hiding in the shadows. Aria and her friends plan a strategy to seal the sword. But when they proceed with their plan Ichika is taken away by Ghika! (STL346263) Scheduled to ship in January 2025. (C: 0-1-1)
SC, 6x9, 160pgs, B&W.....$12.95

© PREVIEWS World.com

EigoMANGA

RECYCLED BRAIN PART 1 GN
(W/A) Takahiro Yonemura
Recycled Brain delves into a world where humanity has unlocked the ability to create custom life forms, including Pegasus or Dragon. The story follows Hayate Yamano, a guide in a unique "theme park" where visitors can interact with fantastical creatures. However, the idyllic setting is shattered when a group of cultists launches a surprise attack, sparking a conflict that threatens civilization itself. As tensions rise and hidden truths come to light, Hayate finds himself at the forefront of a moral and existential crisis. (STL346741) Scheduled to ship in January 2025. (C: 0-1-0)
SC, 6x9, 172pgs, B&W $19.95

801 MEDIA INC.

ESSENTIAL ITEM

BLACK SUN VOLUME 2 GN
For more information on this item and a copy of the ***PREVIEWS*** Adult supplement, ask your local comic shop. (STK449575) **Available Now!** (C: 1-0-0) **NOTE:** Not available in Canada, Hong Kong, Malaysia, Indonesia, & UK.
ADULT MATERIAL
SC, 5x7, 200pgs, B&W (2 of 2) $15.95

DOG X CAT GN'S
For more information on this item and a copy of the ***PREVIEWS*** Adult supplement, ask your local comic shop. (STK463727) **Available Now!** (C: 1-0-0) **NOTE:** Not available in Canada, Hong Kong, Malaysia, Indonesia, & UK.
ADULT MATERIAL
VOLUME 3 (MAR121042)—SC, 5x7, 200pgs, B&W (3 of 4) $15.95
VOLUME 4 (FEB141262)—SC, 5x7, 200pgs, B&W $15.95

FALLING INTO LOVE GN
For more information on this item and a copy of the ***PREVIEWS*** Adult supplement, ask your local comic shop. (STK369045) **Available Now!** (C: 1-0-0) **NOTE:** Not available in Canada, Hong Kong, Malaysia, Indonesia, & UK.
ADULT MATERIAL
SC, 5x7, 176pgs, PC $15.95

Project H

THE DISCIPLINARIAN GN
For more information on this item and a copy of the ***PREVIEWS*** Adult supplement, ask your local comic shop. (STK643817) **Available Now!** (C: 1-0-0) **NOTE:** Not available in Canada, Hong Kong, Malaysia, Indonesia, & UK.
ADULT MATERIAL
SC, 6x8, 200pgs, B&W $19.95

ESCAPE FROM GRACE GN
For more information on this item and a copy of the ***PREVIEWS*** Adult supplement, ask your local comic shop. (STK646199) **Available Now!** (C: 1-0-0) **NOTE:** Not available in Canada, Hong Kong, Malaysia, Indonesia, & UK.
ADULT MATERIAL
SC, 6x8, 200pgs, B&W $17.95

SPLASH TO LOVE GN
For more information on this item and a copy of the ***PREVIEWS*** Adult supplement, ask your local comic shop. (STK643815) **Available Now!** (C: 1-0-0) **NOTE:** Not available in Canada, Hong Kong, Malaysia, Indonesia, & UK.
ADULT MATERIAL
SC, 6x8, 200pgs, B&W $17.95

FIRST SECOND BOOKS

OFFERED AGAIN

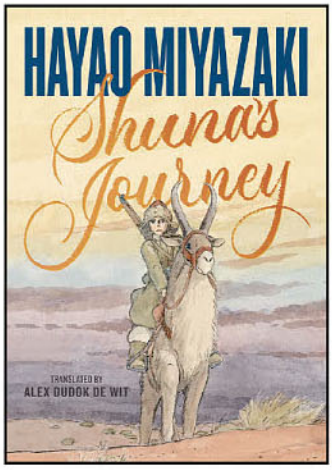

O/A HAYAO MIYAZAKI: SHUNA'S JOURNEY GN
(W) Hayao Miyazaki, Alex Dudok de Wit
(A) Hayao Miyazaki
From legendary animator Hayao Miyazaki comes a new manga classic about a prince on a quest for a golden grain that would save his land, never before published in English! Shuna, the prince of a poor land, watches in despair as his people work themselves to death harvesting the little grain that grows there. And so, when a traveler presents him with a sample of seeds from a mysterious western land, he sets out to find the source of the golden grain, dreaming of a better life for his subjects. It is not long before he meets a proud girl named Thea. After freeing her from captivity, he is pursued by her enemies, and while Thea escapes north, Shuna continues toward the west, finally reaching the Land of the God-Folk. Will Shuna ever see Thea again? And will he make it back home from his quest for the golden grain? (STL241187) **Available Now!**
HC, 6x9, 160pgs, FC $27.99

GHOST SHIP

All Art Not Final / Some Previous Covers Shown

2.5 DIMENSIONAL SEDUCTION VOLUME 13 GN
(W/A) Yu Hashimoto
At Comiket, Heavenly Queen of Cosplay Nagomi steals the show with her Majo-Majo cosplay, and Lilysa collaborates with another Queen, Yoki. Can Lilysa, who sees Yoki's passionate love of cosplay in her costume, free the queen's heart from the grip of darkness?! The path of otakudom is awash with love! (STL348326) Scheduled to ship in February 2025. (C: 0-1-2)
MATURE THEMES
SC, 176pgs, B&W $13.99

THE CURSED SWORD MASTER'S HAREM LIFE VOLUME 2 GN
(W) Fukuryu (A) Saya Kojima
Sojiro continues his journey in a new world of swords and sorcery, armed with a legendary blade that can take the form of a beautiful woman. As a couple, he and Hotarumaru have already consummated their bond, and as sword and wielder, they've rescued a carriage from a ruthless band of thieves. Grateful to her brave rescuer, the acolyte Sistina proposes a binding magical contract which would see her completely submit to Sojiro's will. Yet is this oath truly as absolute as it sounds? (STL348339) Scheduled to ship in February 2025. (C: 0-1-2)
MATURE THEMES
SC, 160pgs, B&W $14.99

© Diamond Comic Distributors and Previews Publications

All Art Not Final / Some Previous Covers Shown

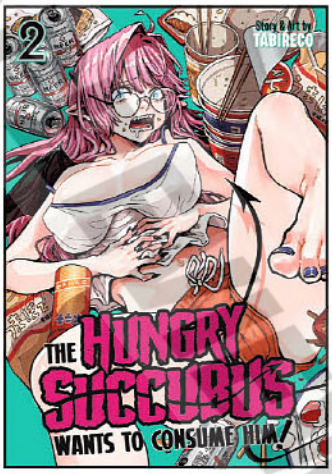

THE HUNGRY SUCCUBUS WANTS TO CONSUME HIM VOLUME 2 GN

(W) Tabireco

Kururi is an elite succubus who devoured the essence of 999 men like it was nothing, but now she's... in love?! Is that why her aphrodisiac won't work on this stupid monk who spurns all worldly pleasure? But as Kururi gets hungrier and hungrier, she's also falling behind on her taxes. Soon, the bill collectors will pound on her door again. Walking down the aisle may be the only way to avoid falling deeper and deeper into a vicious debt spiral! (STL348357) Scheduled to ship in February 2025. (C: 0-1-2)

MATURE THEMES

SC, 184pgs, PC $15.99

INTO THE DEEPEST, MOST UNKNOWABLE DUNGEON VOLUME 10 GN

(W/A) Kakeru

As Jean's party delves into the lower dungeons to explore unknown territory, the recently resurrected White Mask Blond Hair takes aim at a new goal—capturing the fortified base in the Forest of Death! But Jean and the girls are traveling a route that brings them in sight of the very same base! Will they encounter their own deaths?! No magic! No magic! No cheats! Delve deep, balls deep, into this isekai adventure! (STL348362) Scheduled to ship in February 2025. (C: 0-1-2)

MATURE THEMES

SC, 178pgs, B&W $14.99

MIGHT AS WELL CHEAT VOLUME 9 GN

(W) Munmun (A) Butcha-U

With the kingdom's Knight Corps weakened, invasion by the empire is imminent, putting Tauro's cushy life on hold. Together with Lightning, the man who won the Altar Tournament, Tauro and his giant mech, Old Lady, must protect the northern borders from the empire's onslaught. Can they save the kingdom and still have time to get their rocks off? Quirky new characters include a viscountess with an insatiable appetite for younger men, a sexual gourmand, and more! (STL348369) Scheduled to ship in February 2025. (C: 0-1-2) **NOTE:** Available only in US, US territories, Canada, UK and Ireland.

MATURE THEMES

SC, 184pgs, B&W $14.99

Previous Cover

WELCOME TO SUCCUBUS HIGH! VOLUME 7 GN

(W) Knuckle Curve

School is in session for this supernaturally hot student body! When high school student Inubou Takeru is transferred to a new school, he is shocked to discover that not only is it an all-girls school, but all the students are succubi! Can an average guy like Takeru handle the carnal appetites of his devilish classmates while maintaining his purity? (STL348416) Scheduled to ship in April 2025. (C: 0-1-1)

MATURE THEMES

SC, 168pgs, B&W $14.99

A-DO VOLUME 6 GN

(W/A/CA) Amano Jaku

Colonel Tsujiura and his soldiers narrowly escaped the laboratory thanks to Doctor Shiga's sacrifice, and Eito finally snapped out of his trance after learning a chilling truth: Most test subjects die a few years after being implanted with the seed. As Eito and the other survivors swear vengeance on the project's mastermind, Ewan and Riko become ever more deeply entangled with the cult of Shinra. Can the A-DO ever break free of the men behind the curtain? (STL348328) Scheduled to ship in January 2025. (C: 0-1-0)

SC, 176pgs, B&W $13.99

AM I ACTUALLY THE STRONGEST? VOLUME 8 GN

(W) Ai Takahashi, Sai Sumimori

To be reincarnated into another world with the promise of a "cheat" power is one thing. But to be reborn as a baby, and then left for dead after your royal parents think you're powerless? That's another thing entirely! Now the newly-born Reinhart—Hart to his new friends—must find his way through a dangerous world... but luckily he's got magic that's quite literally off the charts! (STL348331) Scheduled to ship in January 2025. (C: 0-1-2)

SC, 160pgs, B&W $12.99

ANYWAY, I'M FALLING IN LOVE WITH YOU VOLUME 5 GN

(W/A/CA) Haruka Mitsui

High school memories last a lifetime, but the pandemic threatens to steal these special moments from Mizuho and her friends. The students successfully rally to have their school festival, bringing hope and boosting morale. It's the perfect escape to find romance, but for Kizuki, Mizuho still won't return his affections. Will he wind up settling for unrequited love? How does the heart heal after a battle for love? (STL348332) Scheduled to ship in January 2025. (C: 0-1-0)

SC, 160pgs, B&W $13.99

BLUE LOCK VOLUME 16 GN

(W) Muneyuki Kaneshiro
(A) Yusuke Nomura

Thanks to Ryusei Shidou's explosive entrance, the U-20 Japan team has seized the initiative in the second half. Just when things are looking dire for the Blue Lock Eleven, Ego produces his trump card, Shouei Barou. "King Barou" proceeds to rampage across the field, consuming friend and foe alike, but Rin and Isagi won't settle for supporting roles. Let the clash of leading actors begin! (STL348334) Scheduled to ship in January 2025. (C: 0-1-2)

SC, 208pgs, B&W $12.99

© PREVIEWS Publications

BLUE LOCK: EPISODE NAGI VOLUME 2 GN

(W) Kota Sannomiya, Muneyuki Kaneshiro (A) Yusuke Nomura

Roused by Ego's speech at orientation, Reo jumped head-first into the Blue Lock program... and dragged Nagi in kicking and screaming. Now the real work begins as Ego announces their next test, the "first selection." In this round-robin battle between the members of wing five, it's not just about being on the winning team; the top scorers also get a goal bonus. Let the clash of massive egos begin! (STL348333) Scheduled to ship in January 2025. (C: 0-1-2)

SC, 208pgs, B&W $13.99

GAZING AT THE STAR NEXT DOOR VOLUME 4 GN

(W/A) Ammitsu

Chiaki is a pretty normal teenage girl. Since they were kids, she's had a thing for her best friend Subaru—who's fast becoming the hottest young actor in Japan! With Subaru threatening to slip away, Chiaki has a decision to make: Will she finally take her shot, or give Subaru up to his adoring public? (STL348350) Scheduled to ship in January 2025. (C: 0-1-2)

SC, 192pgs, B&W $13.99

A CONDITION OF LOVE VOLUME 11 GN

(W/A) Megumi Morino

Hotaru is a 16-year-old high school first year who has always been ambivalent about love, preferring instead to have a lively life with her family and friends. So when she sees her schoolmate, Hanaoi-kun, sitting in the snow after a messy, public breakup, she thinks nothing of offering to share her umbrella. But when he asks her out in the middle of her classroom the next day, she can't help but feel that her life is about to change in a big way... (STL348327) Scheduled to ship in January 2025. (C: 0-1-1)

SC, 240pgs, B&W $10.99

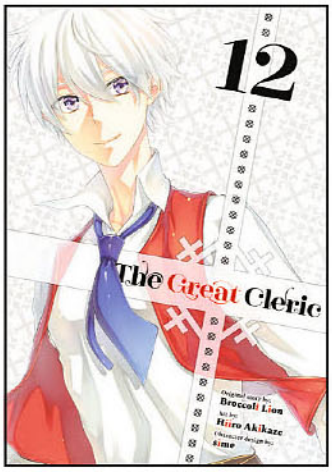

THE GREAT CLERIC VOLUME 12 GN

(W) Hiiro Akikaze (A) sime

After being reincarnated, Luciel sets off on his quest with three silver coins in his pocket, and a desperate need to make more. His first stop is the town of Merratoni, where he's no sooner in the gate than he's bowled over by rowdy adventurers. However, he's rescued by the mysterious and beautiful Lumina, who takes him to the Healer's Guild to get registered. But before he can start making money... he's going to have to learn to heal, first! And training in this world doesn't come cheap or easy. All Luciel knows is, he's got a tough road (and a lot of long days) ahead! (STL348352) Scheduled to ship in January 2025. (C: 0-1-2)

SC, 192pgs, B&W $12.99

DRA-Q VOLUME 1 GN

(W/A) Chiyo

High schooler Amelie Kurosaki isn't like the other girls. She's secretly a vampire, which means she can't smile (her fangs will show), she can't cry (her eyes will glow red), and she absolutely, positively cannot fall in love with a human (love leads to bloodlust). The problem is, Amelie can't help staring wistfully whenever she sees a certain third-year delinquent known as Pako. Then, a fateful incident after school results in a surprise confession, followed by an even more shocking attack that reveals Amelie's true nature. Can a rough-and-tumble delinquent and a strong vampire with a soft side make an un-life together? (STL348490) Scheduled to ship in January 2025. (C: 0-1-2)

SC, 192pgs, B&W $13.99

HITORIJIME MY HERO VOLUME 15 GN

(W/A/CA) Memeko Arii

"I don't like caramel sauce. I prefer something bitter..." Masahiro Setagawa doesn't believe in heroes, but wishes he could: He's found himself in a gang of small-time street bullies who use him to run errands. But when high school teacher (and scourge of the streets) Kousuke Ohshiba comes to his rescue, he finds he may need to start believing after all... and as their relationship deepens, he realizes a hero might be just what he was looking for this whole time. (STL348495) Scheduled to ship in January 2025. (C: 0-1-1)

MATURE THEMES

SC, 6x9, 176pgs, B&W $12.99

GACHIAKUTA VOLUME 5 GN

(W) Kei Urana (A) Hideyoshi Andou

Rudo lives in the slums of a floating town, where the poor scrape by under the shadow of the rich who live a sumptuous life, simply casting their garbage off the side, into the abyss. Then one day, he's falsely accused of murder, and his wrongful conviction leads to an unimaginable punishment—exile off the edge, with the rest of the trash. Down on the surface, the cast-off waste of humanity has bred vicious monsters, and if Rudo wants to have any hope of discovering the truth and seeking vengeance against those who cast him into Hell, he will have to master a new power and join a group known as the Cleaners who battle the hulking trash beasts of the Pit! (STL348349) Scheduled to ship in January 2025. (C: 0-1-2)

SC, 192pgs, B&W $12.99

HONEKO AKABANE'S BODYGUARDS VOLUME 1 GN

(W/A) Masamitsu Nigatsu

School life meets underground crime in this quirky action comedy that's like *Assassination Classroom* meets *Nisekoi!* Delinquent high schooler Arakuni Ibuki is drafted to protect his childhood friend Honeko Akabane, the secret daughter of a yakuza leader. It's no small task, especially when they're up against hired assassins who also have just one job... to kill Honeko Akabane! Ibuki joins the elite corps of bodyguards that make up Class 3-4 of Sosoji High School. Akabane is oblivious to the elaborate covert operation surrounding her. Is this team of misfits really up for the job? (STL348493) Scheduled to ship in January 2025. (C: 0-1-2)

SC, 192pgs, B&W $13.99

I CROSS-DRESSED FOR THE IRL MEETUP VOLUME 3 GN

(W) Kurano

"Cocoa" has made three best friends in her monthly meetup group. She and girls get together every month to quell their sweet tooths by meeting up at the cutest and trendiest new dessert cafés. Cocoa is in it for the sweets! She's also harboring a few secrets: Not only does Cocoa have a crush on another one of the girls in the group, Opera, but she's actually a guy named Satoshi who's been cross-dressing in order to attend the all-girl group! During one meetup, things come to a head when Opera discovers that Cocoa is cross-dressing—and to Cocoa's surprise, Opera confesses that he is too! But Cocoa realizes that his attraction to Opera is more than clothing-deep, and as the two grow closer, they'll learn more about each other—and their own selves—than they could have ever imagined. (STL262194) Scheduled to ship in January 2025. (C: 0-1-2)

RES. from ***PREVIEWS*** Vol. XXXIII #2 (FEB232087)

SC, 6x9, 160pgs, B&W $16.99

LOVE ON THE HORIZON VOLUME 1 GN

(W) PEPA (A) Qualia

A sweet, poignant new BL series about a college student's crush on his upperclassman and next door neighbor! Art university student Nagi Kitagawa is hopelessly in love with Yuu Yamasaki, his senpai in the folk song club who also happens to be his next door neighbor. Yuu seems to have it all—good looks, a great personality, and he's also super popular—so Nagi can't help but think he'd never fall for a shy, innocent country bumpkin like him. One night, after drinking too much at one of their club get-togethers, Nagi helps a drunk Yuu get home safe—but before he can go back to his own apartment, Yuu wraps Nagi in his arms and falls asleep, trapping Nagi in his embrace. Nagi sneaks out the next morning, careful to not wake Yuu up, and vows to keep the incident a secret. But when Nagi finds himself growing closer and closer to Yuu, his unrequited feelings only grow stronger... but could it be his love isn't as one-sided as he thinks it is? (STL348507) Scheduled to ship in January 2025. (C: 0-1-2)

MATURE THEMES

SC, 6x9, 192pgs, B&W $13.99

THE ICEBLADE SORCERER SHALL RULE THE WORLD VOLUME 12 GN

(W) Norihito Sasaki (A) Riko Korie
(CA) Norihito Sasaki

A commoner from the countryside, Ray White finds himself surrounded by the children of aristocrats at Arnold Academy of Magic. Fortunately, he quickly befriends the talented daughter of a noble house, a half-elf short on self-confidence, and a friendly musclehead. Together, the four take on their first practical test in the Kafka Forest. But hey, wait! How did a seemingly talentless commoner like Ray get into Arnold Academy in the first place? (STL348361) Scheduled to ship in January 2025. (C: 0-1-2)

SC, 192pgs, B&W $10.99

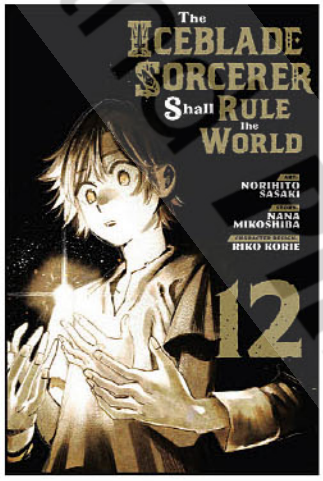

MEDALIST VOLUME 6 GN

(W/A/CA) Tsurumaikada

Inori is a little girl who dreams of becoming a figure skater. Yet, the obstacles to this dream feel insurmountable: Inori's already "too old" (she's 11); she's always had trouble at school; and, worst of all, her older sister's skating dreams ended in failure, so her mother is dead set against putting her other daughter through a similar experience. Still, the rink is the only place Inori can be herself, and she's out on the ice when a fateful meeting takes place. Tsukasa, a frustrated coach on the edge of giving up competitive skating himself, will join Inori to form an unstoppable duo powered by hard work, transcendent joy, and an unshakeable belief that they can prove everyone wrong. (STL348368) Scheduled to ship in January 2025. (C: 0-1-2)

SC, 192pgs, B&W $13.99

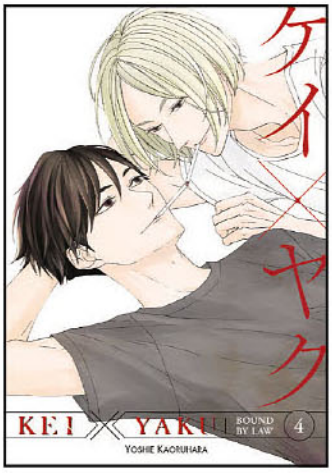

KEI X YAKU: BOUND BY LAW VOLUME 4 GN

(W) Yoshie Kaoruhara

Ichiro, an agent with the Tokyo Metropolitan Public Security Bureau, receives orders to make contact with and closely surveil Shiro, a yakuza hotshot whose bed partners include a considerable amount of influential male politicians. The mission takes an unexpected turn when they realize they've both been pursuing the same cold case: the disappearance of Rion Nakaba, Ichiro's senior and Shiro's sister. Determined to uncover the truth, the two secretly team up under the guise of lovers to try and pick up her trail. (STL348363) Scheduled to ship in January 2025. (C: 0-1-2)

SC, 160pgs, B&W $13.99

NINJA VS. GOKUDO VOLUME 5 GN

(W/A) Shinsuke Kondo

With the nation under threat of terrorism, the Prime Minister takes unconventional steps to forge diplomatic ties and protect the public. Meanwhile, the ninja and yakuza bring their turf war to the Prime Minister's Residence. However, the government officials with their own shady motives are not exactly innocent bystanders. When a rogue gang of killers with a grudge starts a massacre amid all the pomp and circumstance, no one is safe—not even family. (STL348379) Scheduled to ship in January 2025. (C: 0-1-2)

SC, 192pgs, B&W $13.99

© PREVIEWS world.com

OGAMI-SAN CAN'T KEEP IT IN VOLUME 7 GN

(W/A/CA) Yu Yoshidamaru

Ogami-san has been keeping a dirty little secret from her peers at school: Puberty has emptied her mind of everything but perverted fantasies! For the sake of leading an ordinary school life, she pulls out all the stops to keep her mental wild side under wraps. But when she literally reaches a hand out to Yaginuma-kun, a cute but mysterious boy in her class, her innermost thoughts just come spilling out! All she wants is to get to know him (and his body) better, but she can't do that without the risk of exposing her true self. What's a girl to do? (STL348380) Scheduled to ship in January 2025. (C: 0-1-0)

SC, 224pgs, FC.....$12.99

THE SPELLBOOK LIBRARY VOLUME 2 GN

(W/A) Uta Isaki

After passing the Spellbook Library's rigorous entrance exam, Yan and Tohru are sorted amongst the library's ranks—and are assigned to the public relations department working under Emel. But the two boys barely manage to get themselves settled when a powerful, evil spellbeast is released from its spellbook! The group manages to seal the spellbeast in the nick of time, but their victory only leads to more questions: Just what lies inside the spellbook necklace Tohru used to save them, and can Yan and Emel still trust him? In order to regain his friends' trust, Tohru reveals the secrets from his mysterious pasthis relationship with the strange spellbeast, Shiro... (STL348396) Scheduled to ship in January 2025. (C: 0-1-2)

SC, 192pgs, B&W.....$13.99

THE SEVEN DEADLY SINS OMNIBUS VOLUME 14 GN

(W/A) Nakaba Suzuki

Finval volume! After spending a millennium in Purgatory, Meliodas finally reunites with the rest of The Seven Deadly Sins. Armed with the strength of his comrades, Meliodas may finally have the power he needs to not only defeat the Demon Lord, who has taken Meliodas's brother, Zeldris, as his vessel, but to bring an end to the curse that has plagued him and Elizabeth for centuries. In order to save Zeldris from the Demon Lord's ?erce hold, however, Meliodas will have to team up with an unlikely ally... This book includes Volumes 40 & 41 of *The Seven Deadly Sins* manga, in a special, large size. (STL348391) Scheduled to ship in January 2025. (C: 0-1-2)

SC, 384pgs, FC.....$16.99

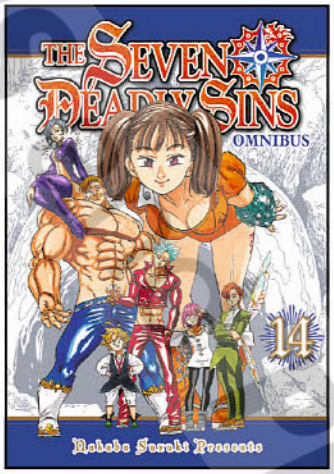

TOPPU GP VOLUME 13 GN

(W/A/CA) Kosuke Fujishima

Toppu faces off against his rival Takadai in his first race on a wet track, but a mishap on the track puts them both in last place. Each boy is trying to claw his way back into contention for the victory, but when it comes down to the last corner, who will have bested both his opponent and the road racer's greatest enemy: the rain? (STL348407) Scheduled to ship in January 2025. (C: 0-1-2)

SC, 192pgs, B&W.....$12.99

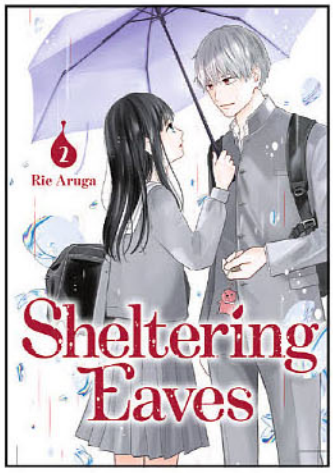

SHELTERING EAVES VOLUME 2 GN

(W/A) Rie Aruga

High schooler Yoru was sent to a group home at the age of ten after her mother abused her. Tenjaku, a boy the same age, took her under his wing. Now, as teenagers, Yoru and Tenjaku only have a year left before they are legally required to leave the home, and they must pack a lot of growing up into a short period of time. The foremost decision in Yoru's mind: what to do about the feelings for Tenjaku that she's sheltered in her heart during their years together... (STL348393) Scheduled to ship in January 2025. (C: 0-1-2)

SC, 160pgs, FC.....$13.99

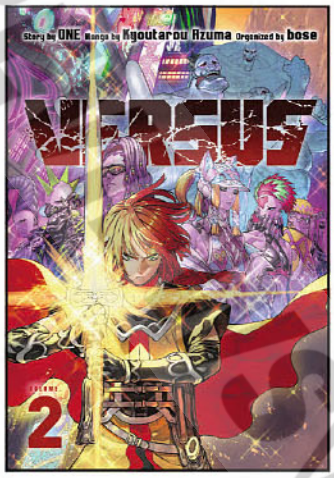

VERSUS VOLUME 2 GN

(W) PEPA (A) Qualia

Centuries ago, humanity's natural enemy, Demons, invaded the world and defeated humanity. The Great Demon Lord and his generals have since dominated the world, while the human race lives on in fear. In desperation, a group of 47 people gathered from around the world undertake a last-ditch effort to save humanity from ultimate annihilation. These heroes swear to defeat the demon army and win back humanity's freedom, but they have no idea the desperate measures that this battle will drive them to embrace... (STL348413) Scheduled to ship in January 2025. (C: 0-1-2)

SC, 192pgs, B&W.....$13.99

SHIKIMORI'S NOT JUST A CUTIE VOLUME 19 GN

(W/A/CA) Keigo Maki

Shikimori and Izumi are high school sweethearts. They hold hands walking home from school, they flirt in the halls, they tease each other. She seems like the perfect girlfriend: cute, fun to be around, sweet when she wants to be... but she has a cool dark side that comes out under the right circumstances. And Izumi loves to be around when that happens! (STL348394) Scheduled to ship in January 2025. (C: 0-1-2)

SC, 160pgs, B&W.....$12.99

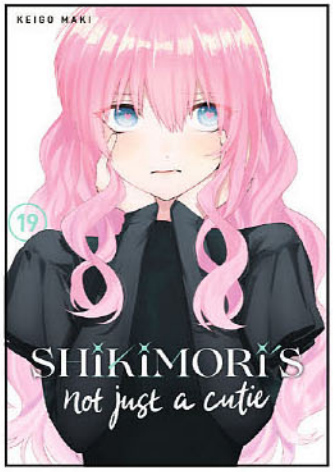

WITCH HAT ATELIER VOLUME 13 GN

(W) Hiromi Sato
(A/CA) Kamome Shirahama

The true mastermind responsible for the havoc in Ezrest is subdued at last, but not without exacting a heavy price on Coco. She is still eager to rejoin the search for Custas, and fortunately Beldaruit knows just the spell to allow her to do so without worrying Qifrey. Meanwhile, the other witches are called to where they are most needed in the aftermath. As strings of fate never meant to interact are further entangled, the starlight reveals society's true nature. (STL348417) Scheduled to ship in January 2025. (C: 0-1-2)

SC, 192pgs, FC.....$12.99

YURI IS MY JOB! VOLUME 13 GN
(W/A/CA) Miman
Nene tells Sumika the truth about her past with Yoko and is finally able to take a fresh step forward. At the same time, feeling isolated and unsure in her relationship with Sumika, Kanoko looks for someone to confide in. She reaches out to Yoko, who invites her to an intimate chat at a hotel... (STL348419) Scheduled to ship in January 2025. (C: 0-1-0)
MATURE THEMES
SC, 176pgs, B&W.....$12.99

KUMA

GUARDIANS OF THE FAR FRONTIER GN
(W/A) Lily Hoshino
An aristocrat named Ashath, has been assigned to a quiet post called the "guardian of the outer shell," a security force for the elite, far from the castle. Ashath was left behind after his unit was wiped out in a battle. Regretting his situation as the lone survivor, his dreams are full of nightmares of that battle. He then meets Durant, a foul-mouthed sorcerer, who removes the nightmares with his magic. Durant also may be falling for Ashath! (STL337783) Scheduled to ship in January 2025. (C: 0-1-1)
RES. from ***PREVIEWS*** Vol. XXXIV #9 (SEP242387)
SC, 5x7, 272pgs, B&W.....$17.95

ONE PEACE BOOKS

NEW GATE MANGA VOLUME 13 GN
(W/A/CA) Yoshiyuki Miwa
Shin and his companions rescued Millie from the clutches of Buluk. But as they search for the group behind the incident, a player known to Shin launches a raid on the church. On top of it all, high-ranking Demons suddenly emerge from the shadows! (STL346733) Scheduled to ship in January 2025. (C: 0-1-1)
SC, 200pgs, B&W.....$11.95

SPOTLIGHT ON

THE REVENGE OF MY YOUTH VOLUME 1: RE: LIFE WITH AN ANEGELIC GIRL GN
(W) Boiru Iseebi (A) Yuzi Keino
Shin'ichiro Niihama works at a job he hates, for a company with no morals, under a boss who detests him. After years of corporate abuse, one day he collapses. He wakes, only to find—he's returned to his high school self! Reunited with his once lost mother, Shin'ichiro realizes he's leapt back in time. Given a second chance at high school, he vows to do things right this time. Most importantly, he must get close to the girl he always wished he knew better, Haruka Shijoin, to prevent the tragedy that awaits her! (STL346732) Scheduled to ship in January 2025. (C: 0-1-0)
SC, 200pgs, B&W.....$13.95

THE RISING OF THE SHIELD HERO VOLUME 23 GN
(W/A/CA) Aneko Yusagi
"This is our village! We'll protect it ourselves!" After coming to Zeltoble, Naofumi and his companions managed to ascertain the whereabouts of the demi-human slaves of Lurolona Village—bought and sold on the dark auction. In order to get them home safe, they turn to the Coliseum to make a fortune as fast as they can, but will the scheme work? Meanwhile, Keel and the others guarding the village must face off in a battle against a remnant force of the Church of the Three Heroes! (STL346734) Scheduled to ship in January 2025. (C: 0-1-1)
SC, 168pgs, B&W.....$11.95

THE WRONG WAY TO USE HEALING MAGIC VOLUME 5 SC
(W) Kurokata (A) Kugayama Reki
While out on their mission delivering letters warning allied nations of the Demon Lord's army, Usato and his companions save a young girl named Nea from zombies. Unbeknownst to them, however, is that it's all part of Nea's scheme to capture Usato! Born of a necromancer and a vampire, Nea uses her powers to take control of Usato's companion Aruku, forcing him to fight for her. Usato manages to free him with a technique he dubs "the healing throw," but that's not all Nea has up her sleeve. She resurrects an ancient monster, once sealed away by a hero of the past. Usato finds himself facing an enemy stronger than any he has ever known, and when Nea gets pulled into the battle, she does something that nobody sees coming! (STL346735) Scheduled to ship in January 2025. (C: 0-1-2)
LIGHT NOVEL
SC, 300pgs, B&W.....$14.95

PIE INTERNATIONAL

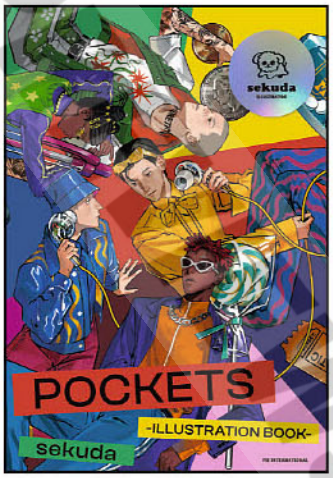

POCKETS: ILLUSTRATION BOOK SC

(A) Sekuda

The first artwork collection from the up-and-coming illustrator sekuda! sekuda stylishly depicts people who express themselves just as they are, unbound by gender, through photorealistic portraits with impressive compositions that retain the slightly rough touch of illustration. Approximately 120 artworks are featured, including more than 20 works drawn for this collection. Filled with the charm of sekuda's works depicting Various skin colors, body types and fashions, this book also features illustration making. (STL346512) Scheduled to ship in February 2025. (C: 1-1-1) **NOTE:** Available only within US; no US territories.

ART BOOK

SC, 7x9, 144pgs, FC..... $29.99

OFFERED AGAIN

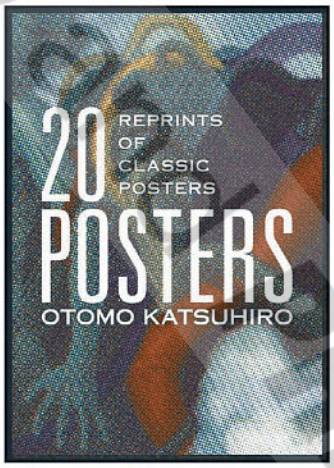

O/A OTOMO KATSUHIRO: 20 POSTERS: REPRINTS OF CLASSIC POSTERS SC

Throughout his long career, Katsuhiro Otomo has created many promotional posters for his film and manga works, as well as posters for events and advertising. Many great art pieces for such classic works as *Akira*, *Memories*, *Short Peace*, *A Farewell to Weapons*, and *Domu* were released only in this form, and have since become hard to obtain collector's items. Handpicked by Otomo-Sensei himself, the collection contains eighteen 20" × 14.2" (508mm × 359mm) size color prints and two 40" × 28.1" (1016mm×712mm) size color prints folded in four, in a specially designed envelope folder. (STL064913) **Available Now!** (C: 1-1-0) **NOTE:** Available only in US, Canada, and US territories.

ART BOOK

SC, 14x20, 20pgs, FC..... $49.95

O/A SHINJI HIGUCHI SPECIAL EFFECT'S FIELD NOTES: VISUAL PLANS AND SKETCHES HC

(A) Various

This is a collection of Higuchi Shinji's concept sketches for special effects appearing in movies such as *Shin Ultraman*, *Shin Godzilla*, *Giant God Warrior Appears in Tokyo* and more, in a single book. The ideas for filming sketched in these kokuyo sketchbooks, handy notebooks beloved in Japan for their portability, were sometimes filmed as is, while others were abandoned. Commentary on the value of these notes and sketches in communicating ideas to production staff, along with an extensive interview with Higuchi Shinji, are also included. The interview part has also been translated into English, making this a must for overseas readers and especially special effects fans. (STL280496) **Available Now!** (C: 1-1-1) **NOTE:** Available only within US; no US territories.

PORTFOLIO

HC, 5x8, 640pgs, FC..... $69.00

SATURDAY AM

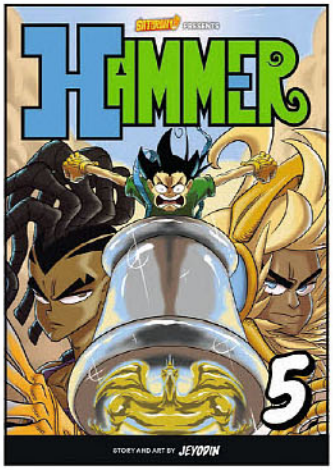

HAMMER VOLUME 5: THE BIRD KINGDOM GN

(W/A) Jey Odin

While uncovering clues about his father, Stud struggles against the Bird Kingdom. When King Crow catches Stud and his new ally Kamaal, they are sentenced to death and Stud's going to need all his power to stand up for what's right and take down a segregated society-and survive his death sentence. (STL346876) Scheduled to ship in January 2025.

SC, 5x7, 224pgs, PC..... $13.99

OFFERED AGAIN

O/A APPLE BLACK VOLUME 1: NEO FREEDOM GN

(W/A) Odunze Oguguo

Many years ago, humans acquired fruits called "Black" from a tree that descended from the skies, which turned humans into sorcerers. Although all of Black is now extinct, humans still have sorcery inherited from their ancestors. As generations go by, the effects of Black in the bloodline diminishes and sorcerers use a variety of objects as "wands" to harness their magical power. Blessed by "Merlin," the god of sorcery, with the Arodihs arm, Sano, a young sorcerer, has the ultimate wand. He is raised and trained in isolation and secrecy to be the world's savior known as the Trinity. The savior is believed to be the one who dawns the Infinite Night, an eternal night of chaos. As his fellow gifted allies and sorcerers accompany Sano on his quest, the treachery, betrayal, and evil that have plagued nearly all of Eden emerge again to threaten the world. Can Sano survive the threats on his young life? (STL225976) **Available Now!**

SC, 5x8, 208pgs, PC..... $13.99

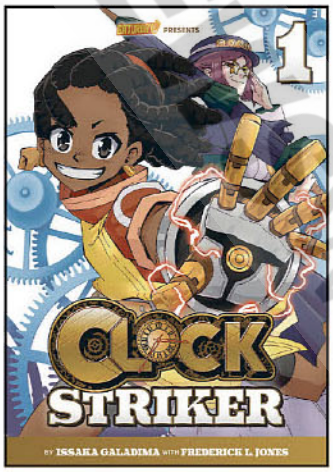

O/A CLOCK STRIKER VOLUME 1 GN

(W/A/CA) Issaka Galadima

Cast dreams of being a SMITH, but no one in her small town ever realizes their dreams. Besides, these legendary warrior engineers haven't been seen in years and were never known for having female members. Fortunately, Cast meets one surviving member named Ms. Philomena Clock, who agrees to take her on as her apprentice, or striker. (STL247707) **Available Now!**

SC, 224pgs, B&W..... $13.99

All Art Not Final / Some Previous Covers Shown

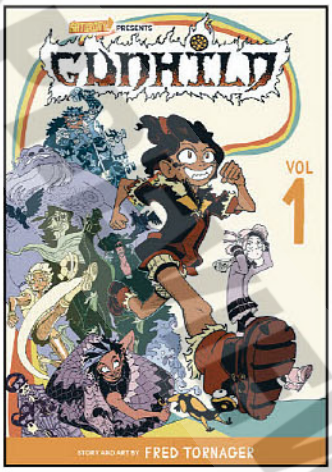

O/A GUNHILD VOLUME 1: NEW GOD GN
(W/A) Fred Tornager
Her travels lead mainly to many foes, but a few enemies become friends, persuaded by Gunhild's unwavering determination and burning passion for her own cause. Being a tiny Jotun against a big, powerful world, Gunhild must fight smart and learn a trick or two from Loki to earn the title of godhood. Certainly, Gunhild will stop at nothing to forge her own fantastic path and make her dream come true. (STL260347) **Available Now!**
SC, 5x8, 224pgs, PC..... $13.99

O/A THE MASSIVELY MULTIPLAYER WORLD OF GHOSTS VOLUME 1 GN
(W) Frederick L Jones
(A/CA) Oscar Fong
When Nilay receives a mysterious device from his long-lost mother, he suddenly become a "player" in a super-secret video game where people use avatars to battle over money, territory, and power — and that's made other players very angry. Can Nilay survive and learn where his mother is and why she sent this device? (STL234364) **Available Now!**
SC, 5x7, 224pgs, B&W..... $13.99

O/A SOUL BEAT VOLUME 1: THE PAYBACK GN
(W/A) Morganne Walker
Dante Alfonse is a promising boxer who's more than capable of taking on any opponent, inside or outside of the ring. Whether it's a bully in his neighborhood or even stopping a robbery, he's quick to step in and hold down his city. Such is the case when Dante tries to defend his friend and mentor, Ben, from being killed by the worst person imaginable: the Devil himself! Now targeted by the forces of evil for his interference, Dante must use the knowledge his mentor left him and hone his newfound spiritual powers, not only to save his own life but to destroy the Devil before more lives are ruined. To his surprise, he's not alone. A centuries-long feud between Heaven and Hell begins to surface in the Mortal World, and both sides have their reasons for wanting Dante on their side of the fight. (STL284883) **Available Now!**
SC, 5x8, 224pgs, PC $13.99

O/A TITAN KING VOLUME 1 GN
(W/A/CA) Tony Dawkins
Honduran teenager Eli Santos has made enemies at every turn, so his father prepares to send him away. But before he can leave, Eli is abducted by an alien scout and selected to participate in a galactic tournament using creatures called Titans. Can Eli tame his Titan and defeat those who seek to destroy everything? (STL234254) **Available Now!**
SC, 5x7, 224pgs, B&W..... $13.99

CANDY AND CIGARETTES VOLUME 11 GN
(W/A) Tomonori Inoue
The final volume! Miharu and Raizou have stopped the New World Order's plan to kick off a global economic depression. But there is no time to celebrate! Kinume has been captured! On top of that, the outlaw group has some nefarious plan that involves the U.S. presidential election. This is Miharu and Raizou's final mission together. They are sure to go out with a bang! (STL348335) Scheduled to ship in February 2025. (C: 0-1-2)
MATURE THEMES
SC, 216pgs, FC..... $13.99

A CERTAIN SCIENTIFIC RAILGUN VOLUME 19 GN
(W) Kazuma Kamachi
(A/CA) Motoi Fuyukawa
The clique conflicts may have been resolved, but trouble still lies ahead for Tokiwadai Middle School. Thanks to a joint operation between the big three cliques, Antikythera—the company conducting illegal abilities research—has been defeated, and for the moment, peace settles over the campus. However, Hasekura Reiri and Shin'enkouji Rurikakesu cannot help but feel something is off. Meanwhile, while Shokuhou Misaki and other Tokiwadai students are at a theater for their art-appreciation class, they end up getting more than just a show... (STL348337) Scheduled to ship in February 2025. (C: 0-1-2)
SC, 216pgs, B&W..... $13.99

CROSSPLAY LOVE: OTAKU X PUNK V OLUME 11 GN
(W/A) Tooru
Having gotten off to a good start, the Tenma Sixth High School Festival is in full swing and is going pretty well, all things considered... until Nakamura-shi suddenly disappears, that is!! With the class rep missing, there's no one else available to go find him except for an unexpected pair. Will Hana be able to work with Shuumei, of all people, in order to find Nakamura? (STL348338) Scheduled to ship in February 2025. (C: 0-1-1)
SC, 186pgs, B&W..... $13.99

© PREVIEWSworld.com

Previous Cover

DAI DARK VOLUME 8 GN

(W/A) Q. Hayashida

Zaha Sanko's body has great and terrible powers-they say that possessing his bones will grant you any wish, even the desire to become ruler of the universe. But Sanko is still a teenage dude with his own life, and he isn't about to let every monstrous lowlife in the galaxy rip him limb from limb. He and his skeletal buddy Avakian will use their dark powers to fend off any murder attempts while they search space for whomever put this curse on Sanko's bones... because killing them might end the madness. (And then Sanko can celebrate with his favorite spaghetti.) (STL348340) Scheduled to ship in April 2025. (C: 0-1-2)

SC, 222pgs, B&W $13.99

Previous Cover

DRUGSTORE IN ANOTHER WORLD: THE SLOW LIFE OF A CHEAT PHARMACIST VOLUME 10 GN

(W/A) Kennoji, Eri Haruno

When corporate drone Reiji wakes up in another world, he's disappointed to discover that he hasn't been granted any combat skills. Instead, his Medicine Making ability allows him to brew powerful potions... which quickly become popular enough for him to open his own drugstore in the countryside! Sink into this relaxing fantasy about a former wage worker curing cute creatures and learning to love life again! (STL348345) Scheduled to ship in February 2025. (C: 0-1-1)

SC, 144pgs, B&W $13.99

DAILY REPORT ABOUT MY WITCH SENPAI VOLUME 4 GN

(W/A) Maka Mochida

Misono and Hoshino are living life to the fullest, finally sharing an apartment and deepening their relationship. But when the next step of introducing their families arises, suddenly Misono is unsettled. His troubled relationship with his mother comes to light, and he has no intention of contacting her! How is Hoshino supposed to help Misono and his famous mother? (STL348488) Scheduled to ship in February 2025. (C: 1-1-0)

SC, 160pgs, B&W (4 of 2) $13.99

EASYGOING TERRITORY DEFENSE BY THE OPTIMISTIC LORD VOLUME 4 GN

(W) Sou Akaike (A) Maro Aoiro

Concerned about the progress Van is making with his fortress town, Count Ferdinatto sends his youngest daughter, Arte, and Viscount Panamera as messengers to visit the "child prodigy." Fortunately, Panamera is touched by Van's dedication to his people and proposes an alliance. However, amidst this bright outlook for the future, a new threat descends—a magic beast unlike anything the region has ever seen—and sparks an all-out war! (STL348346) Scheduled to ship in February 2025. (C: 0-1-2)

SC, 202pgs, B&W $13.99

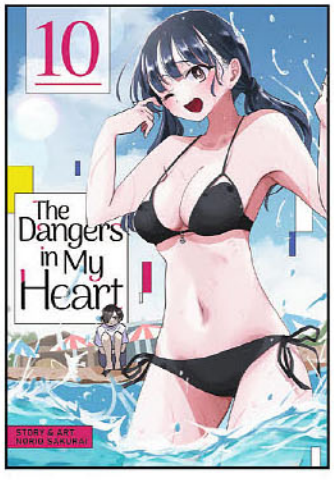

THE DANGERS IN MY HEART VOLUME 10 GN

(W/A) Norio Sakurai

The day after his first kiss, Kyotaro must turn his thoughts to studying for entrance exams: He's off to study camp! The problem is he's the only boy... and they're studying at a beach house. The summer sun, swimming, and four girls is a recipe for distraction. Edging ever closer to a social implosion, Kyotaro finds a condom someone dropped! If the girls find out, they're bound to think it's his, and everything he does will be suspect! Will this awkward parade of social mishaps ever end, or will friendships crumble at this lewd discovery?! (STL348341) Scheduled to ship in February 2025. (C: 0-1-1)

SC, 178pgs, B&W $13.99

EAT GN

(W/A) Nagabe

From bestselling creator Nagabe (*The Girl From the Other Side*) comes an anthropomorphic Boys' Love manga about dark, unspoken desires and the delicious temptation to give in. For law professor Lufria, his image is everything. He's known as the toughest and strictest teacher around, with a zero tolerance policy for tardiness and rule breakers. But even the most intimidating of wolves can find themselves wanting the impossible. Lufria in particular deeply enjoys observing the act of eating, though he would never make it obvious. Yet, after a shocking assault where one of his students bites him, his true desire surfaces. Lufria wants nothing more than to be devoured. Will this wolf get his darkest needs met or will he be left forever wanting? (STL348492) Scheduled to ship in February 2025. (C: 0-1-2)

SC, 226pgs, B&W $14.99

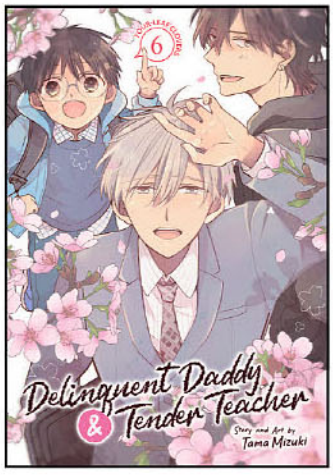

DELINQUENT DADDY AND TENDER TEACHER VOLUME 6 GN

(W/A/CA) Tama Mizuki

While there's no doubt that Hitsuji loves his boyfriend Hatoyama and young son Hinata, taking the leap into cohabitation is something he's done his best to avoid. So much so that even when he's forced to leave his apartment so it can be painted, he decides to stay at an internet café rather than impose on Hatoyama! When Hatoyama hears about this, he can't help but feel hurt that Hitsuji is refusing to rely on him. But rather than let the situation continue, Hatoyama instead makes a proposal—Hitsuji will move in with him and Hinata until the work on his apartment is done! Will this new living arrangement finally take their relationship to the next level? (STL348342) Scheduled to ship in February 2025. (C: 0-1-2) **NOTE:** No countries actually denied.

MATURE THEMES

SC, 170pgs, B&W $13.99

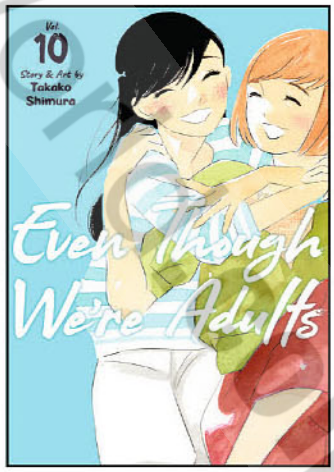

EVEN THOUGH WE'RE ADULTS VOLUME 10 GN

(W/A) Takako Shimura

Final volume. Ayano and Akari have started living together, but there are still some issues they need to sort out. Ayano goes to see her ex-husband Wataru to have an honest conversation and get some closure for both of them. Meanwhile, Eri comes to a decision regarding the married man she's dating, Wataru's mother, Yoriko, deals with the pain in her heart, and Ayano's adoring former students figure out where they stand with each other. (STL348347) Scheduled to ship in February 2025. (C: 0-1-2)

MATURE THEMES

SC, 176pgs, B&W $12.99

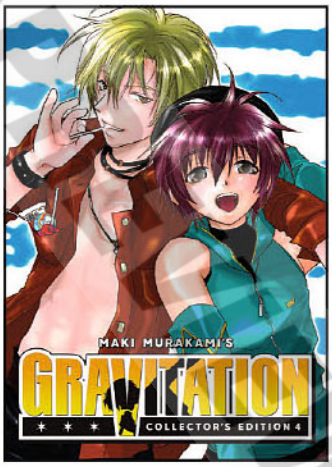

GRAVITATION COLLECTOR'S EDITION VOLUME 4 GN

(W) Maki Murakami
(A) Yukino Sonoyama
Bad Luck shoots to the top of the charts, Shuichi and Yuki's relationship heats up, and Yuki's popularity booms! Shuichi is on cloud nine, but not all is well in rock and roll paradise. When stress starts affecting Yuki's health, Seguchi Toma tries to remove the cause of the problem—Shuichi himself! (STL348351) Scheduled to ship in February 2025. (C: 0-1-2)
SC, 394pgs, B&W $24.99

HOW DO I TURN MY BEST FRIEND INTO MY GIRLFRIEND? VOLUME 3 GN

(W/A/CA) Syu Yasaka
How many dates will Minami need to take Yuzu on before they can change their relationship status from "Besties" to "Lovers"? As many as it takes! With the cultural festival fast approaching, there are plenty of new opportunities for the duo to get each other's hearts racing! Cute outfits, photo ops, a haunted house... It's perfect! Unless a pesky romantic rival gets in the way! (STL348356) Scheduled to ship in February 2025. (C: 0-1-1)
SC, 152pgs, B&W $13.99

HATE ME, BUT LET ME STAY VOLUME 3 GN

(W/A) Hijiki
Naoto spends happy days with his husband Hazuki as they do their best to balance work, school, and family life. While attending a school sports day, they accidentally stumble across two teachers arguing. It turns out that not only are these two an alpha and an omega as well, they're also a little more than just coworkers! When one approaches Hazuki later seeking romantic advice, Hazuki is opposed to the idea of getting involved. But Naoto seems determined to play cupid! Meanwhile, Shizuku grapples with her anxiety over the results of her second gender examination. Can she master her fears and share the results with Naoto and her family? (STL348353) Scheduled to ship in February 2025. (C: 0-1-2)
MATURE THEMES
SC, 211pgs, B&W $14.99

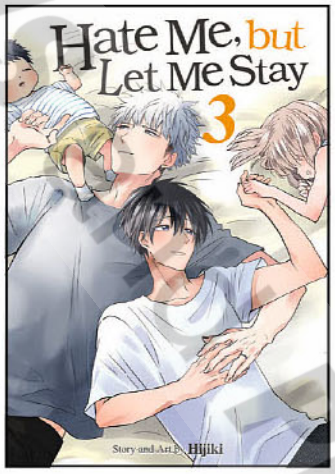

I MARRIED MY FEMALE FRIEND VOLUME 4 GN

(W) Shio Usui
Final volume! Rio has moved out! Now that she's living her best life working and boarding at the bakery, Kurumi and Ruriko's place starts to feel rather quiet. Not only is Kurumi feeling a little lonely, she's also come to a realization about her wife! Just what are these growing feelings? And what will she do about them? (STL348359) Scheduled to ship in February 2025. (C: 0-1-1)
MATURE THEMES
SC, 170pgs, B&W $14.99

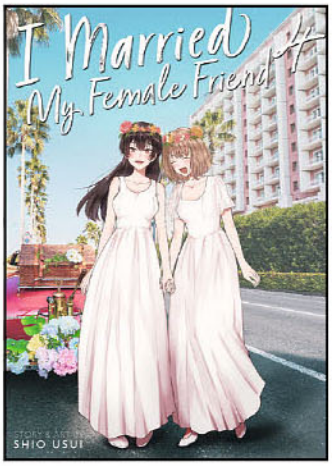

HATSUKOI NOTE VOLUME 2: LOVE'S LUSTER GN

(W/A) Amekiri
Ayumu pays a visit to the culture festival hosted by the school that Tsubame, his former classmate and first love, now attends. But their reunion doesn't last long—Ayumu hears some harsh truths from Tsubame's friend Ryuu, who can tell at glance that he still has feelings for his old flame. Heartbroken, Ayumu tries to search for a new romance... only for his online match to come with a gang of kidnappers. But a hero comes to save him in the nick of time, and it's... Ryuu?! (STL348354) Scheduled to ship in February 2025. (C: 0-1-2)
MATURE THEMES
SC, 228pgs, B&W $14.99

I SHIP MY RIVAL X ME VOLUME 2 GN

(W) PEPA (A) Qualia
After a chaotic evening full of giving Gu Yiliang's evil stepmother a piece of his mind, Wei Yanzi is beside himself. It seems that no matter what Wei Yanzi does, he and Gu Yiliang only grow closer by the second. But that only spells trouble for Wei Yanzi, who is trying to lay low and keep the few fans he does have. Call it a delicate game of cat and mouse, but if the fandom were to find out about their new relationship dynamic, there'd be hell to pay and then some. After all, in their current political climate, it's not like gay men are accepted all that easily, not to mention the damage it could do to their careers. (STL348498) Scheduled to ship in February 2025. (C: 0-1-2)
MATURE THEMES
SC, 6x9, 304pgs, B&W $19.99

HEROINE? SAINT? NO, I'M AN ALL-WORKS MAID (AND PROUD OF IT)! VOLUME 2 GN

(W) Atekichi (A) Keiko
Melody is still too obsessed with all things maid to realize she's the heroine with near-invincible powers in an otome game! Instead, she's blissfully living her best life as an all-works maid, unaware she's turning the story on its head. When Melody ends up attending the Spring Ball, all bets are off as new alliances are formed, romances are thwarted, and a mysterious presence crashes the party! (STL348355) Scheduled to ship in February 2025. (C: 0-1-2)
MATURE THEMES
SC, 178pgs, FC $13.99

THE LADY AND HER BUTLER VOLUME 3 GN

(W/A) Jade
It's wedding season, and Sooha is reminded of why she stays so distant from others—except, inexplicably, Taesoo, who continues to go above and beyond as a housekeeper. But Taesoo has his own life to get back to, as Sooha painfully discovers when she sees she's listed in his phone as "Landlady." Is that all she'll ever be to Taesoo? And if that's the case, why is he constantly by her side, being supportive, and acting like her boyfriend? If she can't get over this hurdle, she'll have no choice but to kick Taesoo out for good! (STL348364) Scheduled to ship in February 2025.
SC, 256pgs, B&W $21.99

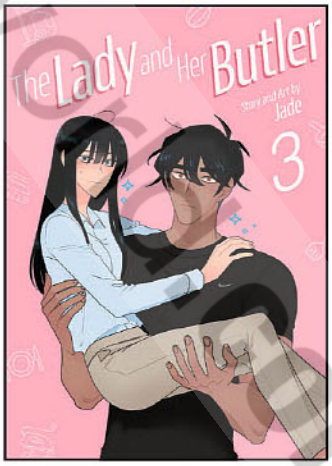

© PREVIEWS Publications

I WANT TO ESCAPE MY PRINCESS LESSONS VOLUME 1 GN

(W) Izumi Sawano (A/CA) Uri Sugata

Being a princess isn't all it's cracked up to be in this romantic comedy between a free-spirited duke's daughter and a stubborn prince. Leticia Dorman is living every girl's dream—she's the daughter of a duke, raised in the lap of luxury, and she's engaged to marry the ruggedly handsome crown prince, Clarke. But if this is a dream, somebody wake her up! In preparation to become part of the royal family, Lettie has endured ten grueling years of lessons on everything from dancing to etiquette. And once she becomes queen, then she'll have to put it all into practice. Her only chance of escape lies in the prince breaking off their engagement. This seems improbable... until he shows up at a royal ball with a mysterious woman on his arm. This could be Lettie's chance to break free once and for all, but not if Prince Clarke has anything to say about it! (STL348360) Scheduled to ship in February 2025. (C: 0-1-1)

SC, 202pgs, FC $13.99

LET'S BUY THE LAND AND CULTIVATE IT IN A DIFFERENT WORLD VOLUME 7 GN

(W) Rokujuuyon Okazawa
(A/CA) Jun Sasameyuki

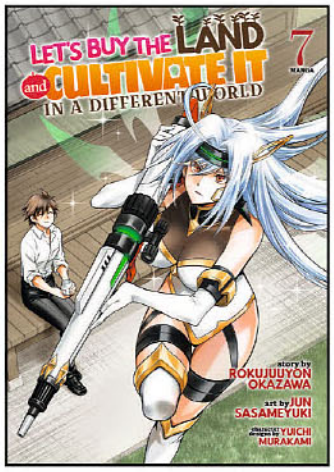

Kidan possesses a gift called the Supreme Wielder and was summoned to another world. Together with the mermaid Plattie and the dragon Veel, he has built a homestead on the frontier. Whether it's a demon, a gang of elves, or witches, Kidan's home grows every day! The demon and human war has come to a close. Everyone can live in peace. But the Demon Lord has his hands full, so he needs Kidan's farm to look after the human princess, Lettaslat. A battle between this super-selfish princess and the veteran farm residents is about to explode! (STL348365) Scheduled to ship in February 2025. (C: 0-1-2)

SC, 160pgs, FC $13.99

LONELY CASTLE IN THE MIRROR VOLUME 5 GN

(W) Mizuki Tsujimura
(A) Tomo Taketomi

Final volume! When someone breaks the castle's main rule, six of the kids are devoured by the wolves. To save her friends, Kokoro ventures back into the castle and wades through each of their memories to find the key. Why were the seven of them brought to the castle? Will Kokoro ever see her friends again? When all of the mysteries finally come to light, the door to the future creaks open! (STL348366) Scheduled to ship in February 2025. (C: 0-1-2)

SC, 224pgs, B&W $13.99

LOVE IS AN ILLUSION!: THE QUEEN VOLUME 2 GN

(W/A/CA) Fargo

After a night of passion cut short, Seung-ah was shocked to discover that his Alpha boss, Do-gyeom, had gone back to her clingy lover. Seung-ah knows the whole thing is his fault, but still can't stand to be around Do-gyeom any longer, so he does what any rational person would do: pens a letter of resignation and runs straight into the arms of another Alpha. He doesn't think about what will happen if Do-gyeom finds out, or what secrets will be unearthed from both sides. When everything comes to a head, will Seung-ah and Do-gyeom's relationship be able to withstand the fallout? (STL348367) Scheduled to ship in February 2025. (C: 0-1-2)

SC, 400pgs, B&W $29.99

MUSHOKU TENSEI: JOBLESS REINCARNATION VOLUME 20 GN

(W) Rifujin na Magonote
(A/CA) Yuka Fujikawa

Rudeus was living a happy newlywed life together with his wife Sylphiette, but the sudden arrival of his two younger sisters makes things a lot more complicated. While Aisha is a bona fide child prodigy only too happy to help out around the house, Norn is incredibly average and wants nothing to do with a big brother she loathes. To get away from Rudeus, she's gone off to live alone in the dorms at the University of Magic, but life at school isn't treating her well. Now she's withdrawn into her room, shutting herself off from the world. Is it time for a big brother to intervene? (STL348372) Scheduled to ship in February 2025. (C: 0-1-2)

MATURE THEMES

SC, 164pgs, B&W $12.99

MY BOYFRIEND IS A DOG VOLUME 2 GN

(W) kadiro

Exciting developments are afoot for Kentarou and boyfriend Inukai, as a sudden proposal is followed by a visit to meet the family! Meanwhile, Inukai-kun's coworker Nekomiya-kun and his feline boyfriend Shimada-san, whose daily lives are already full of shared affection, take their relationship to the next level! (STL348373) Scheduled to ship in February 2025. (C: 0-1-2)

SC, 144pgs, PC $14.99

MY DEAR DETECTIVE: MITSUKO'S CASE FILES VOLUME 2 GN

(W/A) Natsumi Ito

In Showa-era Tokyo, fraud is rampant and Japan's first woman detective, Mitsuko Hoshino, is on the case! The organized crime syndicate responsible for the wave of corruption has captured her, and while in their clutches, Mitsuko discovers the terrible truth—the boss of the gang is a child! In a city where even kids have to toil, of course some will go bad, but what can Mitsuko do about it?! (STL348374) Scheduled to ship in February 2025. (C: 0-1-2)

SC, 184pgs, B&W $13.99

Art Not Final

MY DOG IS A DEATH GOD VOLUME 2 GN

(W) Mikito Chinen (A) Ritsu Aozaki

God of death, Leo, has been dispatched to Earth on a mission to save human souls, and has found himself at a small hospice called Okanoue Hospital. For this task, he's been granted a special form: one with four legs, a tail, and a keen olfactory sense. Thanks to his canine assets, Leo can seek out patients at the hospice who are plagued by a lifetime of regret. With his wet nose and doggy good looks, little death god Leo eases patients into their next life, setting them free of both the quiet hillside hospital and any lingering doubts. (STL348375) Scheduled to ship in July 2025. (C: 0-1-2)

MATURE THEMES

SC, 160pgs, B&W $13.99

NOW THAT WE DRAW VOLUME 1 GN

(W) Kyu Takahata (A/CA) Yuwji Kaba

Dweeby high schooler Uehara Yuuki has created the perfect romantic comedy heroine—she's bashful, airheaded, and completely chaste. When an editor at Uehara's dream publisher coldly dismisses his manga story as trite and lacking realism, it sends Uehara into a spiral of despair that pushes him into the path of his bubbly, gorgeous classmate, Miyamoto Niina—an aspiring manga artist herself! Having gotten the similar feedback on her own manga, Miyamoto proposes she and Uehara engage in a fake relationship, since neither of them has any romantic experience. But Miyamoto is far from the perfect heroine Uehara's concocted, and he certainly isn't the cocky hero from her story either. Can their wacky relationship turn their manga dreams into reality, or will it lead to even more comic disasters? (STL348738) Scheduled to ship in February 2025. (C: 0-1-2)

MATURE THEMES

SC, 192pgs, B&W $14.99

NAKAMURA-SAN, THE UNINVITED GYARU VOLUME 2 GN

(W) Sachiko Orihara

Introverted *otaku* Akiyama was perfectly happy living alone, but overly friendly *gyaru* Nakamura suddenly barged her way into his apartment and his life. Akiyama never imagined finding domestic bliss with a person who is his exact opposite, but now they're cooking for each other, buying furniture together—basically everything a normal couple does. Are they a couple? Before the two can figure it out, a potential rival appears: Utena-san, who plays online games with Akiyama and has far more in common with him. The stakes are heating up in this cute romantic comedy! (STL348377) Scheduled to ship in February 2025. (C: 0-1-2)

SC, 160pgs, PC $14.99

PLUS-SIZED ELF: SECOND HELPING! VOLUME 4 GN

(W/A/CA) Synecdoche

Massage therapist Naoe Tomoatsu certainly has his hands full. Not only does he have his job at the Smiley Boar clinic, but he's inadvertently become the go-to health expert for all sorts of bodacious fantasy babes, especially fry-loving elf, Elfuda! Now that she's back under his roof and rounder than when she arrived, will Naoe-kun be able to help Elfuda keep the weight off for good this time? (STL348384) Scheduled to ship in February 2025. (C: 0-1-0)

MATURE THEMES

SC, 154pgs, B&W $13.99

THE NEW RECRUIT VOLUME 2 GN

(W) MOSCARETO (A) Zec

In college, Seunghyun pursued both a master's degree and unrequited love. Now, not only is he single, but he's the oldest intern at AR Creative. Worse, he's been assigned to work under the extremely handsome but super-strict Mr. Kim. Quite unexpectedly, the aloof Mr. Kim develops a soft spot for his subordinate. But before anything becomes serious, Seunghyun nips their romance in the bud when he discovers that the boss's ex is none other than the guy he was pining for during his student days. Are the two just a flash in the pan, or are they headed towards a full-on, steamy office romance? (STL348378) Scheduled to ship in February 2025. (C: 0-1-2)

SC, 272pgs, B&W $21.99

REINCARNATED AS A DRAGON HATCHLING VOLUME 7 GN

(W) Nekoko (A) Rio

Just when I thought I caught a break, my soft landing turned out to be an ant nest! From Giant Sand Centipede to a whole nest full of red ants, it's been one thing after another for me, Ballrabbit, and Nina. Now, down underground in this ant hill, Nina's starting to get sick of me—literally! It's my Dragon Scale Powder making her ill, and I'm not sure she'll make it! (STL348386) Scheduled to ship in February 2025. (C: 0-1-2)

SC, 162pgs, B&W $13.99

FIND A COMIC SHOP
COMICS
comicshoplocator.com
FIND NEW WORLDS AND DISCOVER NEW STORYLINES AT YOUR LOCAL COMIC SHOP

© PREVIEWSworld.com

ROYAL TAILOR: CLOTHIER TO THE CROWN VOLUME 3 GN
(W/A) Nakasane Nowaki
Hana is a human woman who works as a tailor for the royal family. She prefers making clothes to solving mysteries, but when the king himself asks for her help, she can't say no! The king is worried that one of his wives is trying to kill him, so he asks Hana to use her position as a tailor to discreetly get close to the suspects. Can Hana pull the pieces together and undercover what's going on?! (STL348389) Scheduled to ship in February 2025. (C: 0-1-2)
MATURE THEMES
SC, 200pgs, B&W $13.99

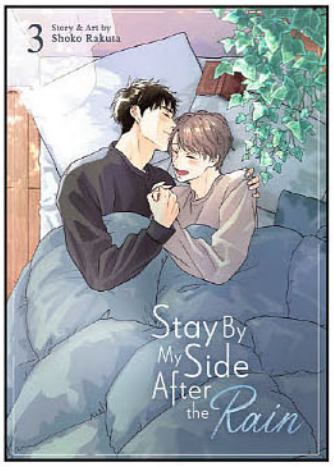

STAY BY MY SIDE AFTER THE RAIN VOLUME 3 GN
(W/A) Shoko Rakuta
Kanade and Mashiro have finally moved in together! Just as they're settling into the sunny haze of their new two-person life, it becomes apparent that Kanade's been hiding things from his family. Add a trip back home into the mix, and there's no telling how the weather might turn... (STL348397) Scheduled to ship in February 2025. (C: 0-1-2)
SC, 186pgs, B&W $14.99

SEASIDE STRANGER VOLUME 7 GN
(W/A) Kanna Kii
Ever since his parents disowned him for being gay, Shun has been living with his aunt on a small island near Okinawa. One day, he meets Mio, a high school student who recently lost his own parents and now spends his days sitting by the sea. The two young men begin to open up to each other... until Mio reveals that he's leaving. Three years later, an adult Mio returns to the island to confess his true feelings, but is Shun ready for a relationship? (STL348516) Scheduled to ship in June 2025. (C: 0-1-2)
MATURE THEMES
SC, 180pgs, B&W $14.99

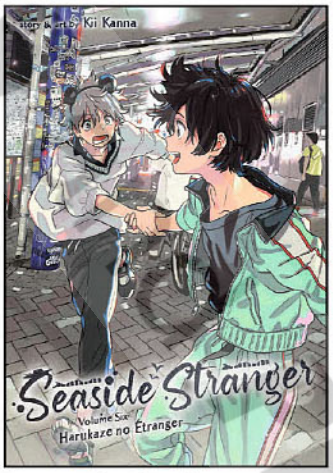

Previous Cover

A STEPMOTHER'S MÄRCHEN VOLUME 6 GN
(W) Spice&kitty (A/CA) ORKA
The marchioness Shuri Von Neuschwanstein was just a teenager when her husband died, leaving her to manage his lands and raise his children–even though she was young enough to be their sibling. Despite her dedication to her duties, other nobles conspired against her, and her stepchildren rejected her as their mother, leaving her a hardened pariah in her own home. But when she leaves for a new residence during her eldest stepson's wedding, the marchioness dies and wakes up in the past: on the day of her husband's funeral! If Shuri is to live these seven difficult years all over again, she's going to do things differently. Can she rewrite her own fairy tale ending this time around? (STL348329) Scheduled to ship in April 2025. (C: 0-1-1)
MATURE THEMES
SC, 6x8, 306pgs, B&W $19.99

Previous Cover

SERVAMP VOLUME 21 GN
(W/A/CA) Tanaka Strike
The count's return draws closer by the moment! Having successfully assimilated the power of his demon, Kuro returns to Tokyo along with Mahiru. However, the ritual to begin the count's resurrection has started early, triggering disasters throughout the city. While C3 and the other Servamps work to protect the city, Kuro heads right to Tsubaki, who is performing the ritual! (STL348390) Scheduled to ship in February 2025. (C: 0-1-2)
SC, 180pgs, B&W $12.99

A TALE OF THE SECRET SAINT VOLUME 8 GN
(W) Touya (A) Aobe Mahito
Kurtis, captain of the Thirteenth Knight Brigade, regains his memories of serving as the Great Saint's personal knight three hundred years ago and insists on serving Fia again. With his and another saint's help, Fia works to create a cure for yellow-speckle fever, the disease that's ravaging Sutherland islanders once more. But in doing so, she risks revealing the truth about her past self and putting everyone in grave danger... (STL348400) Scheduled to ship in February 2025. (C: 0-1-1)
SC, 194pgs, B&W $13.99

SHEEP PRINCESS IN WOLF'S CLOTHING VOLUME 5 GN
(W/A) Mito
Final volume! Momo is a Sheepa princess and Aki is her Wolfa butler. Though they're in different social classes, the two women have fallen blissfully in love. But jealousy rears its ugly head when Aki starts paying lots of attention to her new coworker, Ayame. Can Momo keep her jealousy under control, or will this be the end of their star-crossed romance? (STL348392) Scheduled to ship in February 2025. (C: 0-1-2)
SC, 152pgs, B&W $14.99

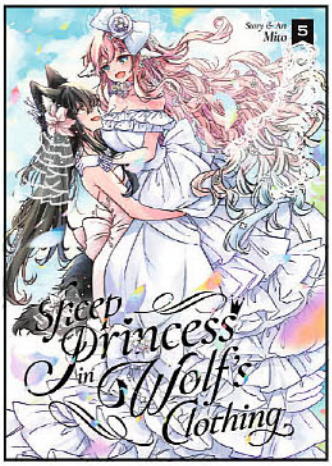

THROW AWAY THE SUIT TOGETHER VOLUME 3 GN
(W) Keyyang (CA) Keyyang
Summer has come to the island, and with it, the reality is that everything has not gone to plan. Tormented by things they have failed again, Haru and Hii-chan together have to confront their choices. Between job hunting, living expenses, part-time work and school, the pair are face with many new paths before them. Before they decide which road they will walk, they stand before the sea they crossed and choose their future. (STL348402) Scheduled to ship in February 2025. (C: 0-1-2)
SC, 170pgs, B&W $13.99

© Previews World

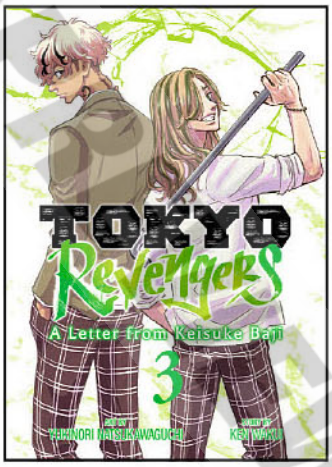

TOKYO REVENGERS: A LETTER FORM KEISUKE BAJI VOLUME 3 GN
(W) Ken Wakui
(A/CA) Yukinori Natsukawaguchi
To get Chifuyu Matsuno and Ryusei Satou back, Toman's First Division Captain Keisuke Baji goes into the lion's den to face off against his old rival, Kojiro Hishi — one of Yotsuya Kaidan's founding members. Amidst the fighting, Ryusei reveals himself to be a secret Yotsuya member and stays behind. But Baji claims Ryusei has been imprisoned and tormented, and requests to personally take Yotsuya down without the help of Toman's other division leaders. Will Chifuyu's support of Baji waver in the face of a gang war in which his side is severely outnumbered? (STL348404) Scheduled to ship in February 2025. (C: 0-1-2)
SC, 168pgs, B&W $14.99

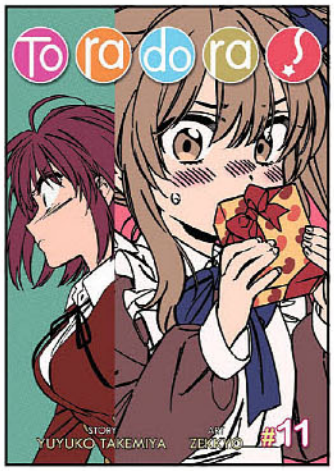

Previous Cover

TORADORA! VOLUME 12 GN
(W) Yuyuko Takemiya (A/CA) Zekkyo
It's Ryuuji's first day of his second year of high school and it seems as if things are looking up. He gets to sit in between his only friend, Yuusaku, and more importantly, the girl he's secretly crushing on, Kushieda Minori. But just when he thinks the stars are aligned in his favor, he unwittingly crosses the most feared girl in school, Aisaka Taiga, making her into his arch enemy. To top it off, Taiga has moved in right next door to Ryuuji and happens to be Minori's best friend! Can this school year possibly get any worse?! (STL348408) Scheduled to ship in July 2025. (C: 0-1-0)
SC, 5x7, 180pgs, B&W $12.99

TOMO-CHAN IS A GIRL! OMNIBUS VOLUME 2 GN
(W) Fumita Yanagida
Tomo is torn. On one hand, she wants her best friend and crush, Jun, to see her as a girl. But on the other hand, she really wants to kick his butt in the school sport's tournament! When summer vacation comes around, Tomo and Jun decide to go see the fireworks together. Can Tomo use this romantic evening to let Jun know how she feels about him? Contains Volumes 4-6 of the manga in a single omnibus paperback. (STL348405) Scheduled to ship in February 2025. (C: 0-1-1)
MATURE THEMES
SC, 432pgs, B&W $24.99

Previous Cover

UZAKI-CHAN WANTS TO HANG OUT! VOLUME 12 GN
(W/A/CA) Take
Sakurai Shinichi's one wish is for a little peace and quiet. But Uzaki Hana—his boisterous, well-endowed underclassman—has other plans. All she wants is to hang out and poke fun at him. With the help of her chipper charm and peppy persistence, this might just be the start of a beautiful relationship! (STL348411) Scheduled to ship in February 2025. (C: 0-1-2)
SC, 154pgs, B&W $13.99

THE TOO-PERFECT SAINT: TOSSED ASIDE BY MY FIANCÉ AND SOLD TO ANOTHER KINGDOM VOLUME 1 GN
(W) Fuyutsuki Koki (A/CA) Mago Ayakita
Philia hails from a family renowned for producing generations of saints, and she is no exception. In fact, she is known as the most powerful saint of all time, so extraordinarily gifted that many people find her insufferable. When even her fiancé decides he can't stand her, he suddenly calls off their engagement. He's so eager to never see her again that he sells her off to a neighboring country in dire need of a saint of their own. Now, Philia readies herself to face the unknown, fully expecting more miserable treatment. After all, she'd be a fool to expect anyone to welcome her with open arms... right? (STL348739) Scheduled to ship in February 2025. (C: 0-1-2)
MATURE THEMES
SC, 5x7, 172pgs, B&W $13.99

THE VALIANT MUST FALL VOLUME 4 GN
(W/A/CA) Yu Aida
After Shino confides in her sister, Enka decides to let Shino go, making it clear she will stop anyone who tries to kill their mother. Shino and Haruyasu go to retrieve the sessho-seki that Shino previously hid, but they discover Shino's brother, Ikumatsu, has stolen it. When Ikumatsu goes rogue, the government sends a new agent—former Shinsengumi captain Fujita Goro! (STL348412) Scheduled to ship in February 2025. (C: 0-1-2)
SC, 208pgs, B&W $15.99

WILD ROSES AND PRETENDERS VOLUME 2 GN
(W/A) Kamoburger
Final volume! After a successful ruse at the ball, Noah is ready to leave his role as Rupert's pretend lover. But on the day of a long-awaited festival, the two profess their feelings to one another, shedding the word "pretend" once and for all! While they've finally found happiness with each other, a series of bad news soon plagues the lovers. With both at the mercy of their entwined fates, will their love prevail? (STL348576) Scheduled to ship in February 2025. (C: 0-1-2)
MATURE THEMES
SC, 184pgs, B&W $14.99

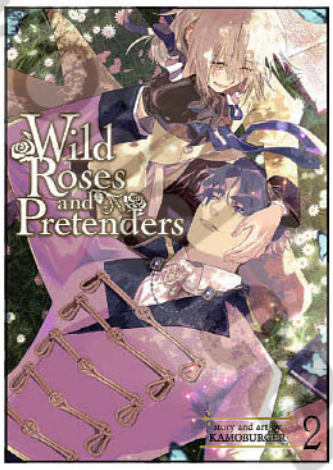

© PREVIEWS and DIAMOND COMIC DISTRIBUTORS

Previous Cover

YAKUZA FIANCÉ VOLUME 9 GN

(W/A) Asuka Konishi

Yoshino grew up the sheltered yakuza princess of the largest crime family in Osaka, the Somei. Due to her resting bitch face and dangerous family, no man has ever approached her. When her grandfather signs a truce with the Tokyo-based Miyama crime family, he offers her up as a truce bride to the Miyama leader's grandson! Kirishima Miyama is popular, charming, and seems totally normal. But behind his smile is a violent sadomasochist who thirsts for her dominance even more when she impresses him with her moxie! Even though she knows how bad yakuza can be, she's stunned by Miyama's viciousness. She can't turn him down with the East-West peace treaty on the line... so instead she steels herself to play ball! (STL348418) Scheduled to ship in April 2025. (C: 0-1-2)

SC, 200pgs, B&W $14.99

FICTION

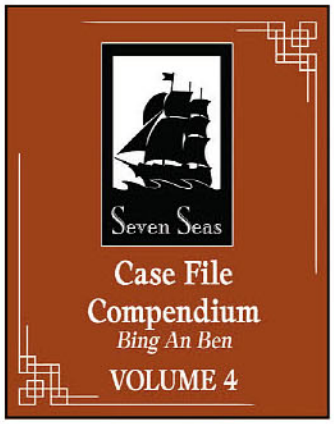

CASE FILES COMPENDIUM: BING AN BEN VOLUME 4 SC

(W) Rou Bao Bu Chi Rou (A) DanKe

From the outside, He Yu seems to have everything going for him: he's handsome, rich, and smart. But beneath his perfect facade, he's hiding a dark secret-one that makes him a slumbering threat to the people around him. After spending years abroad, he enrolls in film school to pursue the girl of his dreams, Xie Xue... but that forces him to deal with her overprotective older brother, the man He Yu hoped he'd never see again. Xie Qingcheng, an icy man of subdued emotion, was once He Yu's doctor, and is the only person who knows He Yu's terrible secret. He Yu swears not to let his past with this man get in the way of his feelings for Xie Xue, but he soon finds himself drawn into a tangled web of intrigue and violence that involves both of the Xie siblings. As a sprawling conspiracy sucks in He Yu, he must confront his own grudges and face new truths-including his own feelings for Xie Qingcheng, which warp into a fixation much darker than what he feels for the man's sister. (STL348336) Scheduled to ship in February 2025. (C: 0-1-2)

MATURE THEMES

NOVEL

SC, 476pgs, B&W $19.99

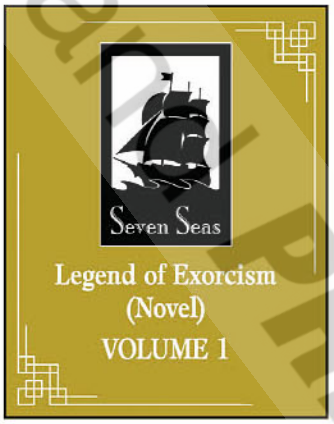

LEGEND OF EXORCISM VOLUME 1 SC

(W) Fei Tian Ye Xiang

The danmei/Boys' Love novel series originally released in Chinese—and which inspired the animated series/donghua—is available in English for the first time! In this thrilling high fantasy adventure set in ancient China, a naive young man must join hands with an unlucky general to protect the mortal world from an evil spirit king. Kong Hongjun has lived his whole life in the mystical Taihang Mountains, a haven for yao, spirits with powerful magical abilities. A half-yao himself, he knows little of the human world until the day the ruler of the mountain instructs him to conceal his identity and descend to the mortal realm. There, he is to join the Great Tang Exorcism Department in the ancient capital of Chang'an. Upon arrival, Hongjun finds himself under the command of Li Jinglong, a down-on-his-luck general with no magic of his own. Along with his fellow exorcists, a group of enigmatic young men with uncanny abilities, Hongjun and Li Jinglong must work together to protect Chang'an from the evil yao that lurk in its darkest corners. But greater machinations are afoot in the capital—and in order to confront them, Hongjun will have to reveal all of himself to Li Jinglong. (STL348511) Scheduled to ship in February 2025. (C: 0-1-2)

MATURE THEMES

NOVEL

SC, 6x9, 400pgs, B&W $19.99

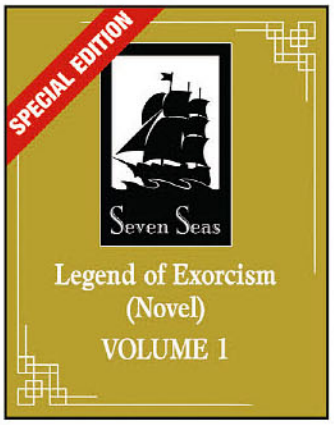

LEGEND OF EXORCISM VOLUME 1 SPECIAL EDITION SC

(W) Fei Tian Ye Xiang

In this thrilling high fantasy adventure set in ancient China, a naive young man must join hands with an unlucky general to protect the mortal world from an evil spirit king. This limited Special Edition contains the Standard Edition, but with bonus merchandise shrinkwrapped to the book: a double-sided bookmark, a lined notebook, a set of 5 trading cards, and a sticker sheet. Don't miss the new art from guest artists included in this special merch! (STL348515) Scheduled to ship in February 2025. (C: 0-1-2)

MATURE THEMES

NOVEL

SC, 6x9, 400pgs, B&W $29.99

PEERLESS: WU SHANG VOLUME 3 SC

(W/A/CA) Meng Xi Shi

On a snowy night, an envoy sent by the Kingdom of Khotan is ambushed on the road, massacred with his escort. Not a living soul remains, and the attackers vanish—along with a precious jade intended as tribute to the Emperor of Sui. A member of the emperor's secret intelligence agency, the Jiejian Bureau, pursues the case: the formidable deputy chief, Feng Xiao. His investigation takes him to Liugong City, where top martial artists from across the land gather for a mysterious auction. But a rival intelligence agency, the Zuoyue Bureau, has business in the same city—and they have sent Cui Buqu, an ailing but brilliant man who hides more secrets than even Feng Xiao. Equally proud, the two immediately clash in a battle of wits, but neither can crack the case alone. To solve the mystery before the trail goes cold, they will have to join hands to uncover the truth...however unwillingly. (STL348383) Scheduled to ship in February 2025. (C: 0-1-0)

NOVEL

SC, 376pgs, B&W $19.99

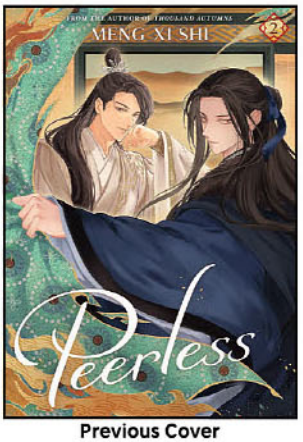

Previous Cover

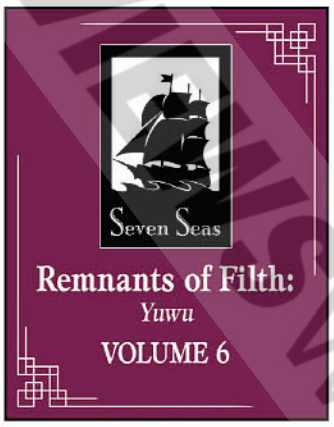

REMNANTS OF FILTH: YUWU VOLUME 6 SC

(W) Rou Bao Bu Chi Rou

Noble-born Mo Xi is the foremost general of Chonghua, known for his ruthless temper and ascetic air. Once he was one of two promising young commanders, twin stars of the empire. His comrade, the lowborn Gu Mang, was Mo Xi's brother-in-arms, best friend, and—secretly—his lover, until the day Gu Mang turned traitor and joined the ranks of their nation's greatest enemy. Now Gu Mang has been returned to the empire a ruined man, a shadow of the military genius he once was. The public clamors for his death, and no one yearns for vengeance more than Mo Xi. Or so he thought—for faced once more with his bitterest enemy, Mo Xi is left with more questions than answers. Why did the man he loved betray him? And what secrets hide behind Gu Mang's tortured eyes? (STL348388) Scheduled to ship in February 2025. (C: 0-1-2)

MATURE THEMES

NOVEL

SC, 348pgs, B&W $19.99

© Diamond Comic Distributors, Inc. PREVIEWSworld.com

All Art Not Final / Some Previous Covers Shown

ADACHI & SHIMAMURA SHORT STORY COLLECTION SC

(W) Hitoma Iruma (A) Raemz (CA) Non

From youth to maturity. From skipping school to sharing a bed. From classmates to lovers. This short story collection features dozens of fleeting scenes that illuminate the tumultuous relationship between Adachi and Shimamura, ordinary girls with an extraordinary connection. (STL348485) Scheduled to ship in February 2025. (C: 0-1-2)

LIGHT NOVEL

SC, 208pgs, B&W.....$14.99

DIDN'T I SAY TO MAKE MY ABILITIES AVERAGE IN THE NEXT LIFE ?! VOLUME 19 SC

(W) FUNA (A/CA) Itsuki Akata

As the Crimson Vow continue their adventures on the new continent, they host a gourmet fish fry, encounter a new mechanical life form... and finally reunite with the Wonder Trio, resulting in a team-up of all seven extraordinary girls! Meanwhile, Princess Morena and Princess Estorina decide to get in on the action too by joining forces to best protect their citizens! Where will this new alliance lead? (STL348343) Scheduled to ship in February 2025. (C: 0-1-1)

LIGHT NOVEL

SC, 320pgs, B&W.....$14.99

FAILURE FRAME VOLUME 11.5 SC

(W) Kaoru Shinozaki (A) KMKW

In the fairytale land of Hylings, home of the high elves, there once lived a young girl who committed a great crime for the sake of someone she loved. Banished for her sins, this girl made her way to the Holy Empire of Neah, where she took up arms in the service of Princess Cattlea. In time, she would become Captain of the Holy Knights of Neah, and later be called the Princess Knight—but history would remember her first and foremost as Seras Ashrain, the beautiful but deadly sword of the Lord of the Flies... (STL348348) Scheduled to ship in February 2025. (C: 0-1-2)

LIGHT NOVEL

SC, 388pgs, B&W.....$15.99

THE MIMOSA CONFESSIONS VOLUME 3 SC

(W) Mei Hachimoku (CA) Kukka

It's smooth sailing for Sakuma and friends after the autumn culture festival, and Ushio is fast reclaiming her popularity at school. Just when it seems like the worst is finally behind them, Ushio's old rival barges in with a challenge: defeat him in a race, or rejoin the boys' track-and-field team. It's an outlandish request, yet—despite being out of practice and at a severe disadvantage—Ushio accepts. Meanwhile, tension is brewing between two of the school's biggest troublemakers, with Arisa Nishizono on the brink of a violent blowup after repeated provocations from Itsuki Sera. Sparks fly as the youths' resolve is put to the test... When the dust settles, who will be victorious? (STL348370) Scheduled to ship in February 2025. (C: 0-1-2)

LIGHT NOVEL

SC, 294pgs, B&W $15.99

THE MOST HERETICAL LAST BOSS QUEEN: FROM VILLAINESS TO SAVIOR VOLUME 8 SC

(W) Tenichi (A) Suzunosuke

Amid a peaceful postwar era unheard of in the original *otome* game, Princess Pride's eighteenth birthday arrives. During the celebrations, the queen makes a shocking announcement: Pride and her sister officially have their marriage candidates! Each princess has three potential fiancés whose names have yet to be revealed—and their future husbands are among the party guests! Which lucky bachelors are to vie for Pride's hand in marriage, and who will she choose? (STL348371) Scheduled to ship in February 2025. (C: 0-1-1)

LIGHT NOVEL

SC, 348pgs, B&W.....$15.99

REBORN AS A SPACE MERCENARY: I WOKE UP PILOTING THE STRONGEST STARSHIP! VOLUME 11 SC

(W) Ryuto (A) Tetsuhiro Nabeshima

Shopping in the Empire's biggest shipbuilding star system, Hiro's offered a bargain on an intriguingly uncanny vessel! Then he crosses paths with Kugi—a devout fox shrine maiden hailing from a mysterious sect. She can speak to him telepathically and volunteers to teach him to use his powers. Hiro signs on, but he's about to be put through his psionic paces! (STL348385) Scheduled to ship in February 2025. (C: 0-1-2)

LIGHT NOVEL

SC, 320pgs, B&W.....$15.99

REINCARNATED AS A DRAGON HATCHLING VOLUME 9 SC

(W) Nekoko (A) Naji Yanagida

In a world full of dangerous monsters, our unnamed protagonist finds himself reborn at the very bottom of the food chain as an immobile, powerless egg. Even just hatching will require leveling up by fighting monsters—the same monsters who'd love to eat him as a snack. But with the help of the mysterious voice in his head, he's determined to grow into the most powerful creature in the world! (STL348387) Scheduled to ship in February 2025. (C: 0-1-1)

LIGHT NOVEL

SC, 366pgs, B&W $15.99

© PREVIEWS PUBLICATIONS

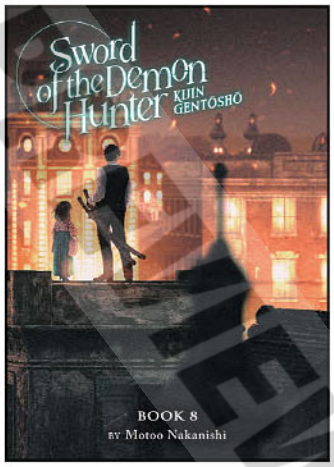

SWORD OF A DEMON HUNTER: KIJIN GENTOSHO VOLUME 8 SC

(W) Motoo Nakanishi (A/CA) Yu Satomi

As time marches on, relics of the past are cast away and the people of Japan turn their attention to the marvels of modern technology. In year eleven of the Taisho era, Akitsu Somegorou the Fourth visits Tokyo to partake in a party hosted by the Nagumo, a famous spirit-hunting family. Like Akitsu, the Nagumo family slay demons for a living, but with the fear of demons slowly fading from the hearts of man, they've joined hands with their foes in a bid for survival. The Imperial Capital will become the stage for a battle between the humans of Tokyo and the demons scheming behind the scenes. (STL348399) Scheduled to ship in February 2025. (C: 0-1-2)

MATURE THEMES

LIGHT NOVEL

SC, 256pgs, B&W $15.99

THERE'S NO FREAKING WAY I'LL BE YOUR LOVER! UNLESS... VOLUME 6 SC

(W) Teren Mikami (A) Eku Takeshima

Equipped with her two girlfriends, Amaori Renako feels like she can overcome any challenge that comes her way. But when her status as a mature, reliable oneechan is put to the test, she quickly realizes she has no clue how to communicate with her sister, let alone solve her problems! It's time to summon the Quintet to help find out why Amaori Haruka's been skipping school and what they can do to fix it. (STL348401) Scheduled to ship in February 2025. (C: 0-1-1)

SC, 368pgs, B&W..... $15.99

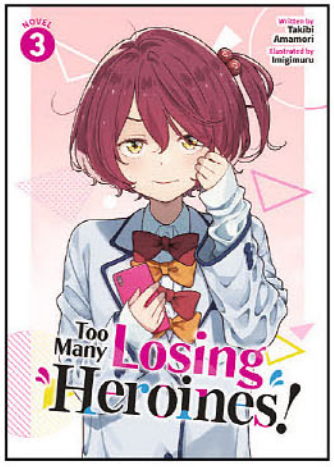

TOO MANY LOSING HEROINES! VOLUME 3 SC

(W) Takibi Amamori (A) Imigimuru

A school festival would usually be the opportunity for big romantic gestures and emotional moments between love-smitten couples. But don't hold out hope for this hopeless gaggle of losing heroines! Meanwhile, the third-years have graduated, and now it's Komari Chika's job to hold down the lit club fort as its new president! But she's been acting strange lately for some reason or another... (STL348406) Scheduled to ship in February 2025. (C: 0-1-2)

LIGHT NOVEL

SC, 240pgs, B&W..... $15.99

TRAPPED IN A DATING SIM: OTOME GAMES ARE TOUGH FOR US, TOO! VOLUME 3 SC

(W) Yomu Mishima (A) Moge Toi

Marie's always longed to relive her school trip. Reincarnated in an *otome* game, she'll get her chance! But she's not the only one seizing an opportunity. While Julius is gone, Olivia's enemies drag her to a casino and force her to rack up debts. Leon himself jumps in to save her. Can this would-be high roller bail Olivia out? Or will his ill-advised gamble doom Marie's planned holiday and Olivia's academic career? (STL348409) Scheduled to ship in February 2025. (C: 0-1-2)

LIGHT NOVEL

SC, 320pgs, B&W..... $15.99

THE TOO-PERFECT SAINT: TOSSED ASIDE BY MY FIANCÉ AND SOLD TO ANOTHER KINGDOM VOLUME 1 SC

(W) Fuyutsuki Koki (A) Masami

Philia's family has produced saints for generations. It's no surprise that she's known as the greatest saint of all time—and set to marry the second prince, Julius. What no one expects is for Julius to call off the engagement, claiming that Philia's perfection makes her charmless and unlikable. To add insult to injury, Philia is packed off to a neighboring country in exchange for gold and resources, forcing her to leave her homeland! Despite bracing herself for mistreatment, Philia finds a warm welcome in her new town, where she puts her saintly abilities to good use erecting barriers against monsters and curing epidemics. But even as she flourishes in her new life, her homeland is under threat of destruction! (STL348740) Scheduled to ship in February 2025. (C: 0-1-2)

MATURE THEMES

LIGHT NOVEL

SC, 6x8, 280pgs, B&W $15.99

TRUE LOVE FADES AWAY WHEN THE CONTRACT ENDS VOLUME 2 SC

(W) Kosuzu Kobato (CA) Fumi Takamura

Fiona Clayburn is one lucky girl. Not only does she have a job she loves, working with fine art at Gallery Roche, but she's also managed to catch the eye of one of the most desired bachelors around—Giles, son of the Earl of Bancroft—and they're madly in love. Well, that's what everyone thinks, anyway. Little do they know it's all but a ruse to help the pair achieve their individual dreams and goals. After all, Fiona couldn't have possibly melted the Icy Scion's heart... right? But fake-love pacts aside, the two find themselves saddled with a case to crack when they pay a visit to Giles's godmother, the Marchioness of Heyward, to appraise a painting—only to discover it hides a terrifying secret! (STL348410) Scheduled to ship in February 2025. (C: 0-1-2)

LIGHT NOVEL

SC, 280pgs, B&W $15.99

STEAMSHIP

All Art Not Final / Some Previous Covers Shown

OUTBRIDE: BEAUTY AND THE BEASTS VOLUME 7 GN

(W/A) Towako Tsuki

Mashiro's confinement is at its end—her suitors have reached an agreement to allow her to visit each of their homelands. While she is excited to leave the castle, Mashiro's heart still pangs for more time with Noel... Suspicion of Eve's true motives remains, and Fei Shen's distrust escalates, especially as certain details come to light. However, Mashiro is due to embark on her trip to Alfred's home, Albion. Will she be kept safely occupied in the land of angels? (STL348382) Scheduled to ship in February 2025. (C: 0-1-2)

SC, 192pgs, B&W $14.99

Previous Cover

THE VILLAINESS AND THE DEMON KNIGHT VOLUME 4 GN

(W) Nekoda (A/CA) Seikan

When noblewoman Cecilia realizes she's been reincarnated into an *otome* game, her shock is further complicated by the fact that she's the villainess! What's worse, she can't seem to change her fate. Now, her engagement is broken off, the heroine is harassing her, and she's forced to work in a brothel—where her very first customer turns out to be the debauched Leader of the Imperial Guard, Lucas Herbst. This dangerous Casanova looks like he'll be the end of her, until he takes her as a fiancée! (STL348414) Scheduled to ship in June 2025. (C: 0-1-0)

SC, 202pgs, B&W $14.99

THE VILLAINESS AND DEMON KNIGHT VOLUME 2 SC (LIGHT NOVEL)

(W) Nekota (A) Asahiko

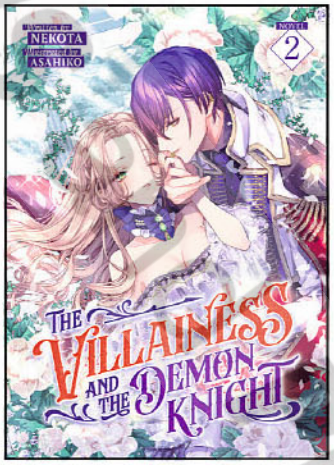

Fate sure likes to keep Cecilia on her toes. After being reincarnated as a doomed villainess in an *otome* game, she was sent to work in the brothels only to be saved by Lucas, the captain of the knights and second-in-line to the throne. But duty calls when an ancient dragon appears and Lucas—the kingdom's hero and sole wielder of the legendary sword Eckesachs—is called to save their kingdom from calamity. To make matters worse, Cecilia learns that every hero who has faced an ancient dragon in the past has been slain! Nevertheless, Lucas departs for battle with a promise that they will wed upon his return. But does fate intend to send him to the altar... or the grave? (STL348415) Scheduled to ship in February 2025. (C: 0-1-2)

MATURE THEMES

LIGHT NOVEL

SC, 380pgs, B&W $15.99

TOHAN CORPORATION

ANIMAGE FEBRUARY 2025

Animage is an excellent source for all the latest news on Japanese anime, aimed at fans and the public, not industry professionals. Each issue is packed with full-color and black-and-white pages, giving you the latest scoop on the hottest anime around. **Japanese Text.** (STL348453) Scheduled to ship in March 2025. (C: 1-1-2)

MAGAZINE

400pgs, FC $21.00

HOBBY JAPAN FEBRUARY 2025

Hobby Japan, the magazine that specializes in model kit building and customizing in Japan, is generally recognized as the No.1 magazine of the hobby industry. A wide variety of articles features each month, including the montly "How to Build..." feature, which shows readers how to build and customize the latest and greatest *Gundam* kits from Bandai! As a leading magazine in the industry, *Hobby Japan* listens to its readers and offers the the hottest information on the market! **Japanese Text.** (STL348454) Scheduled to ship in March 2025. (C: 1-1-2)

MAGAZINE

400pgs, FC $22.00

MEGAMI FEBRUARY 2025

Megami is Japan's top anime magazine! Focusing on *bishoujo* characters from anime and video games, *Megami* features tons of free giveaways, as well as full-color artwork and posters! Includes telephone cards, punch-out "character stands," stickers, and much more! **Japanese Text.** (STL348455) Scheduled to ship in March 2025. (C: 1-1-2)

MAGAZINE

FC $22.00

NEWTYPE FEBRUARY 2025

Newtype is the top source for all your anime and manga needs! It features all of the latest news on anime, manga, music, and games. Includes toy and model reviews, interviews with directors and actors, and columns by industry experts. **Japanese Text.** (STL348456) Scheduled to ship in March 2025. (C: 1-1-2)

MAGAZINE

FC $21.00

TOKYOPOP

SPOTLIGHT ON

EMMA & CAPUCINE VOLUME 1 GN

(W) Jerome Hamon, Lena Sayaphoum

This stylish, full-color bande dessinée is a beautiful coming-of-age story focusing on themes of family, friendship, self-confidence and personal growth through the lens of music and dance. Emma and Violette are sisters who share the same dream of attending Paris's most prestigious dance school. Violette passes the first audition with flying colors, but Emma doesn't, and their world comes crashing down. But there may be more than one way to dance through life. (STL346605) Scheduled to ship in March 2025. (C: 0-1-2)

SC, 5x8, 128pgs, FC $14.99

OFFERED AGAIN

O/A THE FOX & LITTLE TANUKI VOLUME 7 GN

(W) Mi Tagawa

The thrilling conclusion! Senzou struggles against Gyokumen's rage and hate, but unlike before, he isn't alone anymore. Determined to see things through to the end, Koyuki and Manpachi refuse to leave Senzou's side. Even the Makami wolves, who were tasked with stopping Senzou if he went on a rampage, are ready to throw their all into supporting Senzou in his battle. The time has come at last for the final confrontation, and there's only one chance for Senzou to get it right! (STL313643) **Available Now!**

SC, 192pgs, B&W $12.99

© PREVIEWSworld.com

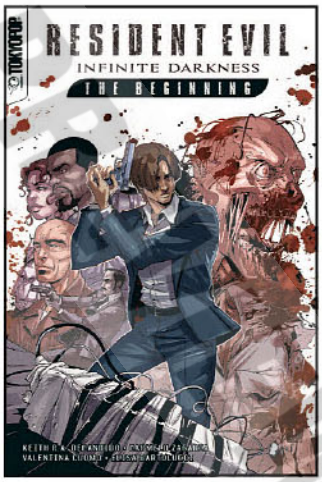

O/A RESIDENT EVIL: INFINITE DARKNESS: THE BEGINNING TP

(W) Keith R. A. DeCandido
(A/CA) Carmelo Zagaria, Valentina Cuomo
Based on the 2021 animated series featured on Netflix, *Resident Evil: Infinite Darkness*, this exciting graphic novel tie-in features an all-new original story from the world of *Resident Evil*. This prequel features fan-favorite character Leon in an action-packed new story! (STL252102) **Available Now!** (C: 1-0-0) **NOTE:** Not available in China or Japan.
MATURE THEMES
SC, 7x10, 128pgs, FC $15.99

O/A WATCH DOGS TOKYO VOLUME 2 GN

(W) Seiichi Shirato (A) Shuuhei Kamo
The Tokyo Metropolitan Government decided to introduce J-ctOS, an urban infrastructure management system developed by Blume Japan. People's lives have changed completely due to the convenience of improved infrastructure, and the ease of interconnectivity. Everything is fine, as long as they don't think too hard about what lurks in the shadows behind closed doors at the Blume corporation... (STL313645) **Available Now!**
SC, 224pgs, B&W $14.99

TOKYOPOP - DISNEY MANGA

THE ART OF AMPHIBIA HC

(A) Drew Taylor
Amphibia chronicles the adventures of three best friends who find themselves magically transported to the world of Amphibia, a wild marshland tropical island full of anthropomorphic amphibians and dangerous beasts. The three girls are separated when they arrive in Amphibia, and must go on their own fantastical journeys to reunite and save their new friends. Following the success of Marcy's Journal, TOKYOPOP presents *The Art of Amphibia*. Lovingly crafted by Matt Braly, the creator and showrunner of the Disney animated series, this hardcover book features behind-the-scenes artwork from the television series and written insights and testimonials from the crew. (STL329295) Scheduled to ship in March 2025. (C: 1-1-2) **NOTE:** Available only in North America.
RES. from ***PREVIEWS*** Vol. XXXIV #7 (JUL242427)
ART BOOK
HC, 11x10, 224pgs, FC $49.99

DISNEY MANGA: STITCH! VOLUME 1 GN (SPANISH EDITION)

(W) Tsukurino Yumi
You know and love Stitch's Hawaiian adventures... so join your favorite alien as he visits a Japanese island near Okinawa, where he befriends a young girl named Yuna who excels at karate. Come along as Yuna and Stitch go fishing, enter a costume contest, and even attempt to bake a cake. You never know what sticky situations they'll find themselves in next! (STL333064) Scheduled to ship in March 2025. (C: 1-1-2) **NOTE:** Available only in North America.
RES. from ***PREVIEWS*** Vol. XXXIV #8 (AUG242550)
176pgs, B&W $10.99

OFFERED AGAIN

O/A DISNEY DESCENDANTS: MAL'S ROYAL CHALLENGE VOLUME 1 GN

(W) Natsuki Minami (A) Jason Muell
Opening the bridge between Auradon and the Isle was the easy part—bringing two disparate cultures together will be the real challenge that Mal must face. Realizing that she needs help, Mal brings on as consuls the two people who best personify their respective homes: Audrey for Auradon and Uma for the Isle of the Lost. They're charged with helping Mal introduce their own cultures to a whole new audience... but how? (STL197486) **Available Now!** (C: 1-0-0) **NOTE:** Available only in North America.
SC, 6x10, 128pgs, PC $15.99

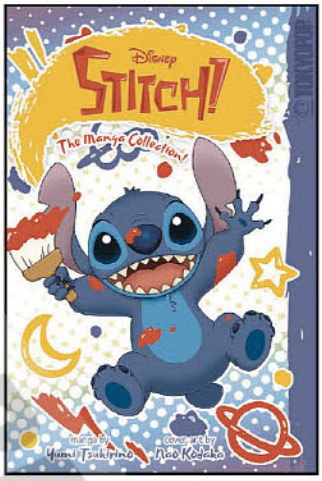

O/A DISNEY MANGA STITCH! MANGA COLLECTION GN

(A) Yumi Tsukurino, Yumi Tsukurino
(CA) Nao Kodaka
You know and love Stitch's Hawaiian adventures... so join your favorite alien as he visits a Japanese island near Okinawa, where he befriends a young girl named Yuna who excels at karate. Come along as Yuna and Stitch go fishing, enter a costume contest, and even attempt to bake a cake. You never know what sticky situations they'll find themselves in next! This edition combines the first two volumes of the *Stitch!* manga series. (STL313659) **Available Now!** (C: 1-0-0) **NOTE:** Available only in North America.
352pgs $14.99

O/A THE NIGHTMARE BEFORE CHRISTMAS: BATTLE FOR PUMPKIN KING TP

(W) Dan Conner (A) Dj Milky & Various
Jack Skellington is the undisputed Pumpkin King of Halloween Town. But it wasn't always that way! Years ago, Jack and Oogie Boogie were close friends. Both eager to prove themselves, they poured all their passion into their fantastical projects to earn their rightful place as the scariest duo in town. But there could only be one Pumpkin King! What could have happened to turn two best friends into such bitter rivals? Collects the five-issue mini-series. (STL273944) **Available Now!** (C: 1-0-0) **NOTE:** Available only in North America.
SC, 7x10, 128pgs, FC $15.99

© PREVIEWS World

ON SALE MARCH 2025

THE ART OF AMPHIBIA

by Drew Taylor & Matthew Braly

One-shot | Fantasy
12+ | $49.99
ISBN: 9781427875600

Following the success of Marcy's Journal, TOKYOPOP presents The Art of Amphibia. Lovingly crafted by Matt Braly, the creator and showrunner of the Disney animated series, this hardcover book features behind-the-scenes artwork from the television series and written insights and testimonials from the crew. Featuring a foreword by Anne Boonchuy voice actor Brenda Song, packed to the brim with never-before-seen character designs, location designs, and development art, this book is a must-own for any Amphibia fan!

EN ESPAÑOL

DISNEY MANGA: ¡STITCH!, VOLUME 1 (SPANISH EDITION)

by Yumi Tsukirino

Vol 1 | Comedy
6+ | $10.99
ISBN: 9781427879387

EMMA & CAPUCINE, VOLUME 1

by Léna Sayaphoum

Vol 1 | Coming of Age
9+ | $14.99
ISBN: 9781427880666

BACKLIST

DISNEY MANGA STITCH MANGA COLLEC GN (C: 1-1-2)
MAR242228

MY BEAUTIFUL MAN GN VOL 01 (MR) (C: 0-1-2)
MAR247106

RESIDENT EVIL INFINITE DARKNESS BEGINNING TP (RES) (MR)
MAY232409

WILD BEAST FOREST HOUSE GN VOL 01 (MR)
FEB242042

WATCH DOGS TOKYO GN VOL 02 (C: 0-1-2)
MAR242225

JEALOUSY BLINDS LOVE GN (MR)
MAR242235

FOX & LITTLE TANUKI GN VOL 07 (C: 0-1-2)
MAR242224

NEVER LET GO GN VOL 02 (MR) (C: 0-1-2)
FEB242040

NBX BATTLE FOR PUMPKIN KING TP (C: 1-1-1)
MAY232403

DISNEY DESCENDANTS MALS ROYAL CHALLENGE GN (RES) (C: 1-1-2)
FEB242033

© Disney | © Léna Sayaphoum

TOKYOPOP®

© Penguin Random House

LOVE LOVE LIGHT NOVEL

TWO VERSIONS, ONE ROMANCE

LOVE LOVE MANGA

MY BEAUTIFUL MAN

Written by Yuu Nagira

Vol 3 | Boys Love | 16+

From afar Hira admires his classmate, Kiyoi, ruling as the king of the class with his handsome looks and his aloof attitude. To him, everyone is equally worthless. With his low self-esteem, Hira is happy to play his part as Kiyoi's loyal gopher, but even he's surprised when he finds Kiyoi's phone number added to his cellphone. Every glance, every scrap of attention is precious.

COULD THESE LONELY, SUFFOCATING FEELINGS ACTUALLY BE LOVE?

Illustrated by Rikako Kasai
Price: $19.99
ISBN: 9781427877543

Illustrated by Megumi Kitano
Price: $13.99
ISBN: 9781427878502

ON SALE MARCH 2025

COVER NOT FINAL

WORLD'S END BLUE BIRD

by Anji Seina

Vol 3 | Boys Love | 18+ | $15.99
ISBN: 9781427880680

WAILS OF THE BOUND: BETA, VOLUME 3

by Keri Kusabi

Vol 3 | Boys Love | 18+ | $13.99
ISBN: 9781427880734

LOVE LOVE POWERED BY TOKYOPOP

© 2025 Deco Yamano | © 2025 Anji Seina | © 2025 Makoto Tajii | © 2025 Keri Kusabi | UTSUKUSHII KARE © 2025 By YUU NAGIRA / Tokuma Shoten Publishing, Co., Ltd.

COVER NOT FINAL

TRAPPED BY HIS LOVE
THE DUKE'S UNEXPECTED BRIDE

by Kotoko & Nimo Kakunimoto

Vol 1 | Fantasy Romance
13+ | $13.99
ISBN: 9781427880567

When her engagement to her childhood bully is announced, Alice Coleman – the gentle-hearted and serious daughter of an impoverished noble family – is utterly aghast.

In a desperate bid to find someone to stand in as an alternate fiancé, she blurts out a proposal to the wealthy, high ranking son of a Duke, Arthur Grindelbard. Arthur is an adoring fiancé to Alice, but behind his charming smile and solicitous attention lies a deeper intent and focus, hints of a man who has had his eye upon Alice for far longer than he cares to admit...

ON SALE MARCH 2025

I WAS REINCARNATED AS THE HEROINE ON THE VERGE OF A BAD ENDING, AND I'M DETERMINED TO FALL IN LOVE!

by Kotoko & Ikuto Nanase
Vol 3 | Romance | 13+ | $13.99
ISBN: 9781427880710

COMIC PARTY WONDER LOVE

by Deco Yamano
Vol 2 | Boys Love | 18+ | $13.99
ISBN: 9781427880697

COVER NOT FINAL

WILD BEAST FOREST HOUSE

by Inma R.
Vol 2 | Boys Love | 16+ | $19.99
ISBN: 9781427880727

COVER NOT FINAL

A TAIL'S TALE

by Mizu Sahara
Vol 2 | Romance | 13+ | $13.99
ISBN: 9781427880475

© 2025 Deco Yamano | © 2025 Anji Seina | © 2025 Makoto Tajii | © 2025 Keri Kusabi | UTSUKUSHII KARE © 2025 By YUU NAGIRA / Tokuma Shoten Publishing, Co., Ltd.

LOVE LOVE
POWERED BY TOKYOPOP

© TOKYOPOP PREVIEW WORLD.com

TOKYOPOP - LOVE X LOVE

Art Not Final

COMIC PARTY WONDER LOVE VOLUME 2 GN

(W) Deco Yamano

Raizo and TOS are two men who also write BL in their spare time. Raizo is a cool, laidback and handsome guy whose dark BL style is popular, while TOS has a light and fluffy writing, but is less popular due to his social awkwardness and difficulty communicating. Even though they are complete opposites in everything, they find themselves inexplicably drawn to one another... (STL346592) Scheduled to ship in March 2025. (C: 0-1-2)

MATURE THEMES

SC, 5x7, 176pgs, B&W $13.99

I WAS REINCARNATED AS THE HEROINE ON THE VERGE OF A BAD ENDING VOLUME 3 GN

(W) Kotoko (A) Ikuto Nanase

A dating sim enthusiast wakes up in the body of Reine Waynewright: an adorable *otome* heroine in a fantasy game! Reine discovers that in this world, she's a lowly F-rank student at the magical Heartfelt Academy, bullied by her classmates and snubbed by her love interests for her lack of talent. Determined to avoid a Bad Ending, Reine resolves to study hard, practice her magic, and pass the exams to increase her rank! If she grinds hard enough, she may be able to change her fate: make new friends, improve herself, and maybe even fall in love along the way! (STL346594) Scheduled to ship in March 2025. (C: 0-1-2)

SC, 5x7, 184pgs, B&W $13.99

MY BEAUTIFUL MAN VOLUME 3 GN

(W) Yuu Nagira (A) Megumi Kitano

Hira has always dreaded the first day of new classes. Ever since he was little, he's had a stutter that only worsens when he's anxious, causing Hira to always sink to the bottom of the social pyramid. This year of his high school career might not have been any different if it weren't for him: Kiyoi, the most beautiful and kingly man Hira has ever seen. Normally, their lives would never intersect, but Hira suddenly gets a chance to grow closer with Kiyoi when he's made the popular group's gofer and gets Kiyoi's phone number! Hira treasures every order Kiyoi gives him and every bit of change he's handed to run errands... Is this what they call love? (STL346583) Scheduled to ship in March 2025. (C: 0-1-2)

MATURE THEMES

SC, 5x7, 192pgs, B&W $13.99

MY BEAUTIFUL MAN VOLUME 3 SC (LIGHT NOVEL)

(W) Yuu Nagira (A) Rikako Kasai

Even from a young age Hira was an introvert, too nervous to speak up, disappearing into the crowd at his high school. From afar he admires his classmate, Kiyoi, ruling as the king of the class with his handsome looks and his aloof attitude. To him, everyone is equally worthless. With his low self-esteem, Hira is happy to play his part as Kiyoi's loyal gopher, but even he's surprised when he finds Kiyoi's phone number added to his cellphone. Every glance, every scrap of attention is precious. Could these lonely, suffocating feelings actually be love? (STL333023) Scheduled to ship in March 2025. (C: 0-1-2)

MATURE THEMES

RES. from ***PREVIEWS*** Vol. XXXIV #8 (AUG242563)

LIGHT NOVEL

SC, 256pgs, B&W $19.99

OFFERED AGAIN

O/A JEALOUSY BLINDS LOVE GN

(W) Eiji Nagisa

Once a child prodigy pianist, Shion Kirino is now a burnt-out, bitter shell of himself, lost in grief over his mother's passing and his own dying passion toward the musical career that had defined his connection to her. When he's approached by Kei Takase — a talented younger colleague who professes his admiration for Kirino — he ends up inviting him home for sex. When Takase isn't deterred by Kirino's abrasive exterior, Kirino finds that he cannot deny Takase's unwavering devotion... But practicing piano together and celebrating Takase's successes also stirs up Kirino's own insecurities and distorted sense of jealousy. After a lifetime of loneliness, can he find salvation in Takase without dragging him down? (STL313671) **Available Now!**

MATURE THEMES

SC, 192pgs, B&W $13.99

OFFERED AGAIN

O/A NEVER LET GO VOLUME 2 GN

(W) Saki Sakimoto

Rich-kid Haruto is used to being flattered and fawned over by fellow students, so when he's kicked out of his elite Alpha school, he finds himself as the ultra-desirable Alpha transfer student at a mixed-gender high school. Everyone is quick to try to befriend him—everyone, that is, except student council president Miyabi, who actually seems to despise him. Haruto swore he wouldn't get involved with anyone at his new school, but something about openly hostile, sickly-looking Miyabi keeps drawing Haruto in... (STL308804) **Available Now!**

MATURE THEMES

5x7.5, 176pgs, B&W $13.99

© PREVIEWS world.com

A TAIL'S TALE VOLUME 2 GN
(W) Mizu Sahara
Two years have passed since Utsumi's secret was discovered and he and his family left town without a word. Hiyama Nachi has grown into a hardened and distrustful high schooler, embittered by feelings of abandonment and determined to focus on her test scores to the exclusion of everything else. Despite her best efforts, thoughts of Utsumi still linger in her mind... but is her hope for his return just as painful as the grief of being left behind? (STL346587) Scheduled to ship in March 2025. (C: 0-1-2)
SC, 5x7, 176pgs, B&W $13.99

OFFERED AGAIN

O/A WILD BEAST FOREST HOUSE VOLUME 1 GN
(W) Inma R.
The hit Boys Love comic with over 10 million views on Webtoon, available for the first time in print! "Wild Beast" is the only place in the forest where wild animals can rest under the promise of not hurting each other. When the owner, a wolf called Ragnar, receives the unexpected visit of Yule, a domestic cat, he foresees the boy's going to bring him trouble. But maybe something else too...? (STL308821) **Available Now!**
MATURE THEMES
SC, 5.8x8.2, 288pgs, B&W $19.99

FEATURED ITEM

TRAPPED BY HIS LOVE: THE DUKE'S UNEXPECTED BRIDE VOLUME 1 GN
(W) Kotoko
(A) Nimo Kakunimoto
When her engagement to her childhood bully is announced, Alice Coleman — the gentle-hearted and serious daughter of an impoverished noble family — is utterly aghast. In a desperate bid to find someone to stand in as an alternate fiancé, she blurts out a proposal... to the wealthy, high ranking son of a Duke, Arthur Grindelbard. And to her shock, he accepts. Despite the strange beginning of their engagement, Arthur is an adoring fiancé to Alice, eager to spoil her with luxurious gifts and earn her affection. But behind his charming smile and solicitous attention lies a deeper intent and focus, hints of a man who has had his eye upon Alice for far longer than he cares to admit... (STL346600) Scheduled to ship in March 2025. (C: 0-1-2)
SC, 5x7, 164pgs, B&W $13.99

WAILS OF THE BOUND: BETA VOLUME 3 GN
For more information on this item and a copy of the ***PREVIEWS*** Adult supplement, ask your local comic shop. (STL346596) Scheduled to ship in March 2025. (C: 1-1-2) **NOTE:** Not available in Canada, Hong Kong, Malaysia, Indonesia, & UK.
ADULT MATERIAL
SC, 5x7, 216pgs, B&W $13.99

WORLD'S END BLUE BIRD VOLUME 3 GN
For more information on this item and a copy of the ***PREVIEWS*** Adult supplement, ask your local comic shop. (STL346593) Scheduled to ship in March 2025. (C: 1-1-2) **NOTE:** Not available in Canada, Hong Kong, Malaysia, Indonesia, & UK.
ADULT MATERIAL
SC, 5x7, 224pgs, B&W $15.99

VERTICAL COMICS

All Art Not Final / Some Previous Covers Shown

Previous Cover

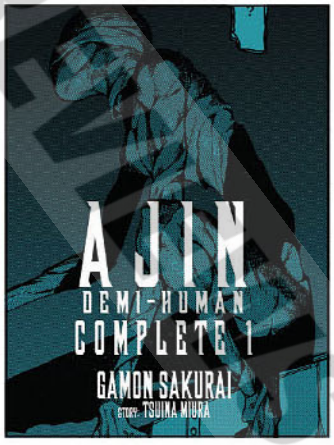

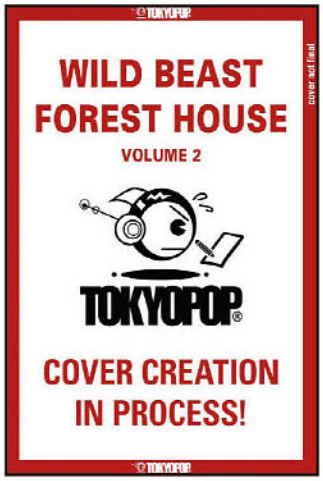

WILD BEAST FOREST HOUSE VOLUME 2 GN
(W) Inma R.
The hit Boys Love comic with over 10 million views on Webtoon, available for the first time in print! "Wild Beast" is the only place in the forest where wild animals can rest under the promise of not hurting each other. When the owner, a wolf called Ragnar, receives the unexpected visit of Yule, a domestic cat, he foresees the boy's going to bring him trouble. But maybe something else too...? (STL346595) Scheduled to ship in March 2025. (C: 0-1-2)
MATURE THEMES
SC, 5x8, 288pgs, B&W $19.99

AJIN: DEMI-HUMAN COMPLETE VOLUME 2 GN
(W/A) Gamon Sakurai
The breathless nightmare trip *Ajin: Demi-Human*, finally available in omnibus format. Glib high schooler Kei has discovered to his horror that death is just a repeatable event for him—and that humanity has no mercy for a demi-human. When more of their kind come out of the woodworks... their morals vary, to say the least. (STL348330) Scheduled to ship in January 2025. (C: 0-1-0)
MATURE THEMES
SC, 588pgs, B&W $24.95

DOGS AND PUNCHING BAGS GN
(W/A) Kaori Ozaki
Kaori Ozaki is back with another heartfelt exploration of love, family, belonging, and whether happiness can be found on the other side of a dark past. After returning to her remote island hometown for her estranged alcoholic father's final days, 34 year old Nichiko meets an eccentric young man whose almost obsessive need to rescue people and animals seems to be compensating for an unspeakable past. (STL348489) Scheduled to ship in January 2025. (C: 0-1-2)
SC, 394pgs, B&W $24.95

© PREVIEWS World PREVIEWSworld.com

DON'T TOY WITH ME, MISS NAGATORO VOLUME 18 GN
(W/A/CA) Nanashi
Nagatoro is a cute freshman in high school who loves to toy with her senior classmate (Senpai). Even though Nagatoro tricks Senpai, makes him cry, and teases him, the two of them are hardly ever apart. Do the two of them really like each other as friends? Or are they toying with the idea that they can be something more...? Find out in this rowdy romantic comedy! (STL348344) Scheduled to ship in January 2025. (C: 0-1-1)
SC, 192pgs, B&W $12.95

ORIGIN VOLUME 8 GN
(W/A) Boichi
From the renowned artist Boichi comes a gorgeous and shocking hard-boiled sci-fi classic! Nothing can change Mai's feelings for Origin—not even the revelation that he's a robot. After a narrow escape from a deadly foe, they go on the run together, Origin pledging to protect Mai no matter the cost. But even in the snowy reaches of Hokkaido, their pursuers are hot on their trail! (STL348381) Scheduled to ship in January 2025. (C: 0-1-2)
SC, 192pgs, B&W $12.95

SHIMAZAKI IN THE LAND OF PEACE VOLUME 2 GN
(W) Gouten Hamada
(A) Takeshi Seshimo
After surviving a terrorist incident as a child, Shingo Shimazaki was forced to join the League for Economic Liberations' revolutionary army. Now, thirty years later, he's back in Japan and trying to assimilate to a normal life. His Japanese may be awkward, and his grasp of ordinary tasks a little weak, but he has all the combat and surveillance training of a green beret. There are many kindhearted souls who want to help him—and a few not so kind ones who will do anything to stop him. (STL348395) Scheduled to ship in January 2025. (C: 0-1-2)
SC, 200pgs, FC $13.95

THUNDER 3 VOLUME 2 GN
(W/A) Yuki Ikeda
In the parallel world, Pyontaro and his pals continue to search for a way to rescue Futaba from her alien abductors. After narrowly saving some people in town, the trio is set upon by a group of armed aliens, but then Pyontaro unleashes a devastating attack of his own! Meanwhile, aboard the alien spaceship, an even more fearsome alien squadron mobilizes to recapture Futaba after she escapes! And, as the alien invasion and subsequent subjugation of the city's residents takes a turn for the worse, an encounter between the Small Three and a certain man promises to turn the tides of fate! (STL348403) Scheduled to ship in January 2025. (C: 0-1-2)
SC, 224pgs, FC $13.95

SUZUME VOLUME 3 GN
(W) Makoto Shinkai (A) Amashima Denki
High school junior Suzume runs into a handsome stranger, Souta, who tells her he is looking for a door and asks where he can find ruins in her town. She points him toward a resort that has long fallen past all hope of repair, then thinks better of it and races after him to warn him of the danger of trespassing there. While fruitlessly searching for Souta, Suzume opens a door seemingly to nowhere and finds a starry landscape stretch out on the other side of the frame. Later, at school, she realizes she's the only one who can see an ominous, worm-like colossus emerge from the mountains and rushes back to the ruins where she finds Souta struggling to shut the monster back in the door. Suzume helps Souta close the door on the mythical worm, which is revealed to be the cause of massive earthquakes, never knowing that her involvement would soon leave Souta trapped in the three-legged wooden chair Suzume's late mother crafted for her and send them both on a cross-country race to seal all the worms away and save Japan from devastation. (STL348398) Scheduled to ship in January 2025. (C: 0-1-2)
MATURE THEMES
SC, 192pgs, B&W $13.95

Need help keeping track of your comic book collection?
OVERSTREET® HAS YOU COVERED!
Get access to Collection Management, Overstreet® Pricing, and our Extensive Database.
Industry Trusted for OVER 50 Years!
OVERSTREET ACCESS
OVER 135,000 VARIANTS RECENTLY ADDED TO THE DATABASE!

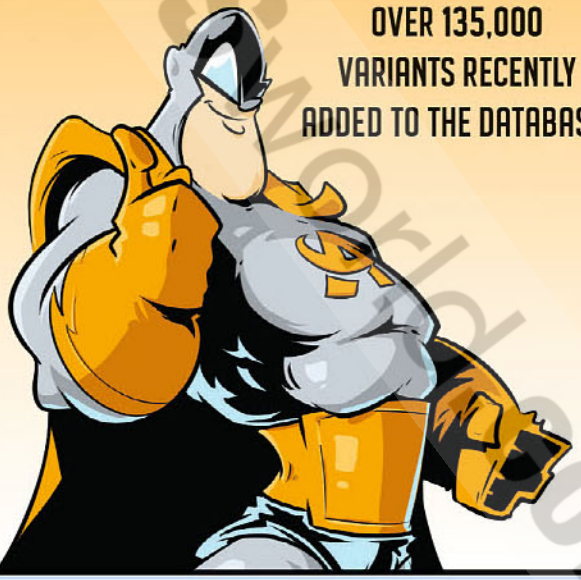

© PREVIEWS & PREVIEWSworld.com

DON'T MISS OUT!

Sign up for our
PREVIEWSworld
newsletter

Get the latest info on new and upcoming releases, comic book previews, creator interviews, plus access to exclusive content, giveaways, sweepstakes, and more!

SIGN UP TODAY

YouTube

VERTICAL INC.

All Art Not Final / Some Previous Covers Shown

Previous Cover

MY UNIQUE SKILL MAKES ME OP EVEN AT LEVEL 1 VOLUME 7 SC

(W) Nazuna Miki (A/CA) Subachi

Ryota Sato gets the surprise of his life when he's suddenly transported into another world and nearly clobbered at the hands of the young, pretty adventurer Emily Brown. This new world revolves around defeating monsters and profiting off whatever they drop—food, money, items, and more. Unfortunately for Ryota, he has no skills to speak of... until he learns he has otherworldly drop luck that brings him never-before-seen items! Suddenly his luck turns around... or does it? (STL348376) Scheduled to ship in January 2025. (C: 0-1-2)

LIGHT NOVEL

SC, 228pgs, FC $14.95

WEBTOON UNSCROLLED

CURSED PRINCESS CLUB VOLUME 4 GN

(W/A) LambCat

Just because you're cursed doesn't mean you're not special. Gwendolyn, the youngest of the king's three daughters, is living proof that princesses don't always have it all. She isn't like the other princesses in the Pastel Kingdom. In spite of her big heart and love of baking, Gwendolyn isn't particularly attractive. Unlike her sisters who have woodland creatures do their hair and makeup, or have flowers blossom wherever they sleep, Gwendolyn is a bit... different. Gwen plans a dinner party with Frederick's help; Frederick spends an afternoon with the Cursed Princesses (without realizing it); and we learn about Prince Whitney, all the while Nell's premonition hangs over their heads. The question remains... if Nell really is clairvoyant, then who will end up dead? Collects episodes 78-93. (STL348486) Scheduled to ship in January 2025.

SOFTCOVER—SC, 6x9, 320pgs, FC $18.99
HARDCOVER—HC, 6x9, 320pgs, FC $24.99

THE GOD OF HIGH SCHOOL VOLUME 3 GN

(W/A) Yongje Park

Mori Jin is a seventeen-year-old high school student and martial artist who seeks to challenge himself by facing tough opponents in the martial arts realm. He enters "The God of High School," a fighting tournament that promises the winner anything they want. The semi-finals of the tournament are looming, and to defeat their opponents, the participants will have to compete with power and strategy. Will the friendship of our three heroes survive the battles that lie ahead? This volume collects episodes 25-37. (STL348517) Scheduled to ship in January 2025. (C: 0-1-2)

SC, 5x8, 240pgs, FC $18.99

© PREVIEWS and Previewsworld.com

© PREVIEWS and PREVIEWSworld.com

PICK A CARD

What does that card mean to you? What's it worth? Does it have interests? A family? Do you want it to be protected?

Every card in your collection has value, and deserves to be guarded by the best. Ironguard brand toploaders, semi-rigid cardholders and one-touch cardholders deliver exactly the right amount of protection, no matter your needs.

ironguardsupplies.com

For wholesale inquries please contact Ken Hyman - hken@diamondcomics.com

© 2022 Ironguard Supplies. All rights reserved.

© PREVIEWS and PREVIEWSworld.com

GRADING MADE EASY!

With Collectible Grading Authority, you get:

- Two decades of industry experience and expertise.
- Authenticity assurance and meticulous grading standards.
- Hand-crafted, crystal-clear acrylic display cases.
- The pioneer in grading action figures and video games!

NOW WITH ONLINE SUBMISSIONS

CGAGRADING.COM - Save 10% off grading services!

Coupon code: **CGA_PC2024** One per customer – Expires 12/31/24

CGA

AFA ACTION FIGURE AUTHORITY

VGA VIDEO GAME AUTHORITY

© PreviewsWorld.com

TAKE YOUR COMICS SERIOUSLY.

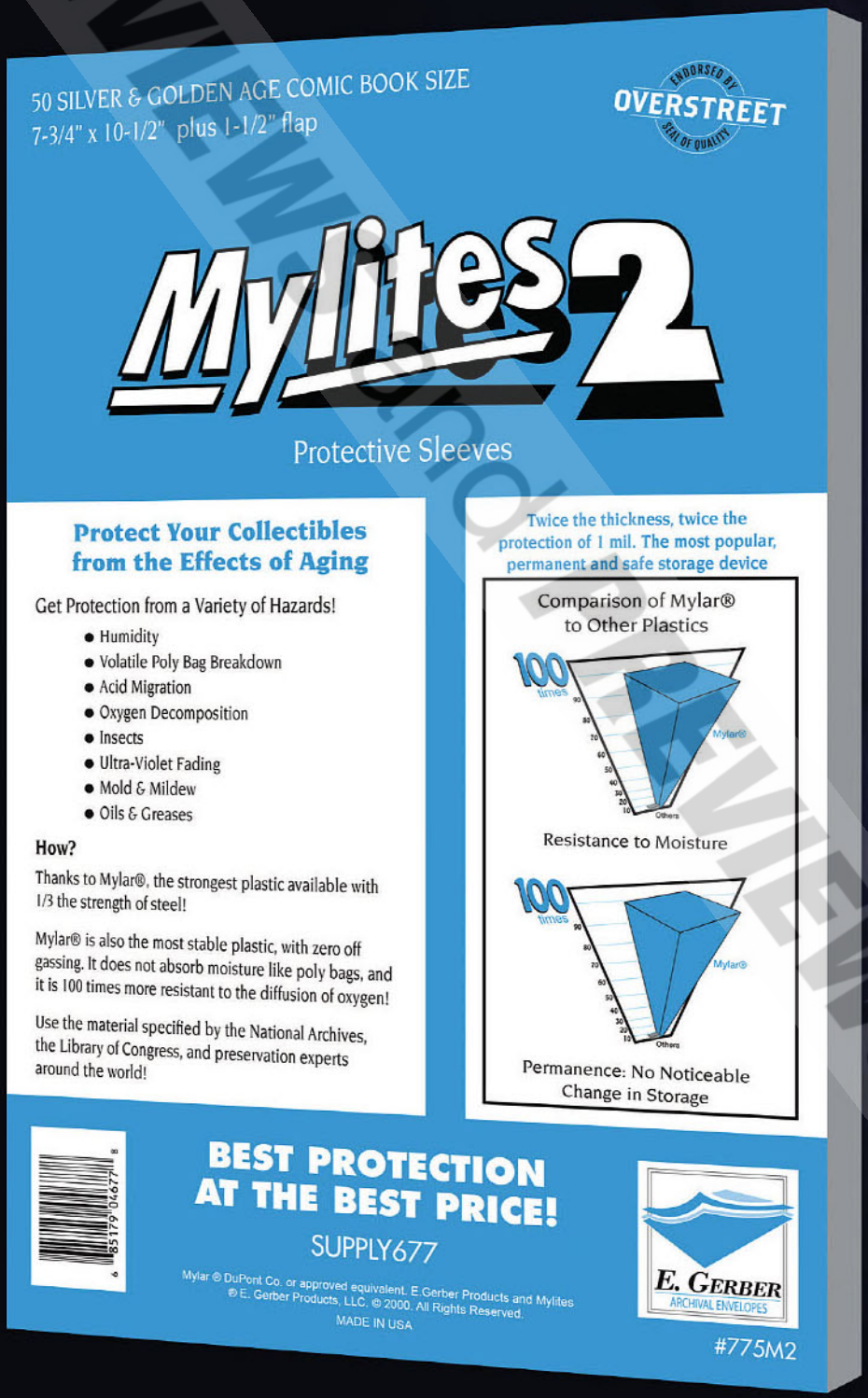

- MYLAR BAGS PROVIDE MAXIMUM ARCHIVAL PROTECTION
- MYLITES 2 PROVIDE TWICE THE THICKNESS OF STANDARD BAGS
- THE SAME PRODUCTS USED BY THE LIBRARY OF CONGRESS
- AVAILABLE IN ALL COMIC SIZES, PLUS MAGAZINES AND RECORDS!
- ALSO AVAILABLE IN 4 MIL THICKNESS!

E. GERBER
ARCHIVAL ENVELOPES

MULTIPLE VARIETIES NOW IN STOCK!

WWW.EGERBER.COM

© PREVIEWSworld.com

NOVEMBER 2024
ISSUE 434 (VOL. XXXIV #11)

DEPARTMENTS

M-05 | CATBUZZ TOYCHEST NEWS

SECTIONS

M-14 | DIAMOND SELECT TOYS
GENTLE GIANT
M-28 | FUNKO
M-34 | SUPER7
M-36 | KAIYODO
M-40 | MERCHANDISE
M-93 | GAMES

MARVEL Select

MARVEL SELECT DEADPOOL & WOLVERINE: WOLVERINE 1/10TH SCALE ACTION FIGURE

Diamond Select Toys

He's the best there is at what he does, and what he does is make movies! Fresh off his appearance in *Deadpool & Wolverine*, the man called Logan is now the latest Marvel Select action figure! Standing 7" tall, this figure of Wolverine in his new movie-accurate costume features detailed sculpting and paint applications. With 16 points of articulation and interchangeable hands, this figure comes in the famous display-ready Marvel Select packaging, featuring side-panel artwork for shelf reference. Designed by Yuri Timg, sculpted by Paul Harding!

M-25

DUNGEONS & DRAGONS GALLERY DIORAMA ACERERAK DELUXE PVC STATUE

Diamond Select Toys

Roll the dice and take your chances! You're going up against Acererak, the undead wizard who loves devious traps and evil schemes. And this incredible 1/7th scale statue captures him at his most evil! Gripping his skull-headed staff and standing atop a pile of crumbling bricks and fallen warriors, this approximately 10" tall statue features detailed sculpting and paint applications, and comes packaged in a full-color window box. Designed by Caesar, sculpted by Sandro Luis Sampaio!

RE:EDIT HALO: REACH—NOBLE TEAM *PX* 1/12-SCALE ACTION FIGURES

M-47

PX PREVIEWS EXCLUSIVE

Merchandise / Action Figures & Statues

Available exclusively from ***PREVIEWS***, the members of *HALO: Reach's* Noble Team are captured as these 1/12-scale action figures, packed with detail, variant hands, and game-accurate weaponry. Choose from *"Noble Two" KAT-B320*, *"Noble Three" JUN-A266*, or *"Noble Four" EMILE-A239*. Each Spartan soldier features a detailed outer armor shell cast in ABS plastic for exacting detail, and a die-cast inner frame for ultimate poseability. Defend Reach against the invading Covenant forces with these brave super soldiers!

© PREVIEWS and PREVIEWSworld.com

catBUZZ

- News
- Updates
- Release Dates
- More @TOYCHESTNEWS

MARVEL STUDIOS

DEADPOOL & WOLVERINE

DIAMOND SELECT TOYS 25 YEARS

M-19 ■ Diamond Select Toys

WOLVERINE'S LATEST CINEMATIC LOOK COMES TO DIAMOND SELECT TOYS

Deadpool took the Marvel Cinematic Universe by storm this summer — and he wasn't alone! — as Marvel Studios' *Deadpool & Wolverine* became the year's second-highest movie. Now, one of the titular leads comes home with Diamond Select Toys' new *Marvel Select* figure!

The *Marvel Select: Deadpool & Wolverine: Wolverine 1/10-Scale Figure* features Hugh Jackman as Wolverine, reprising his film role for the first time since 2017's *Logan*, in his latest movie costume, inspired by the classic yellow-and-black comics costume. Standing 7" tall, with 16 points of articulation and interchangeable hands, Diamond Select Toys' Wolverine figure is ready for multiversal shenanigans in your *Marvel Select* collection!

© PREVIEWS World PREVIEWSworld.com

BLOKEES

TRANSFORMERS

M-48

BUILD OPTIMUS PRIME WITH PAI TECHNOLOGY'S *BLOKEES* FIGURE

Before Optimus Prime can roll out, you will have to build him! Pai Technology's *Transformers: G1 Optimus Prime Action Figure* featuring 188 pieces for a buildable, fully-articulated Optimus Prime with light-up eyes and weapon accessories, including his famous blaster and battle axe!

FRIGHT RAGS

PX PREVIEWS EXCLUSIVE

M-90

COMMEMORATE 30 YEARS OF *THE CROW* WITH FRIGHT-RAGS' *PREVIEWS* EXCLUSIVE PINS

Thirty years have passed since Alex Proyas' film *The Crow*, starring Brandon Lee and adapted from the James O'Barr graphic novel, and Fright-Rags celebrates the cult film with two new ***PREVIEWS*** Exclusive pins—*The Crow: "Take Your Shot, Funboy" Pin* and *The Crow: "Vengeance Is Mine" Pin*. These enamel pins are available exclusively through ***PREVIEWS*** and are the perfect way to show off your love for this classic film!

© PREVIEWS PUBLICATIONS PREVIEWSWORLD.COM

KAIYODO

M-36

KAIYODO'S *REVOLTECH* FIGURE LINE RETURNS TO *PREVIEWS*

Japanese manufacturer Kaiyodo returns to the North American market in 2025 with their dynamic and detailed action figures, and this month's ***PREVIEWS*** features four pages of exciting merchandise you won't want to miss!

From *Revoltech Amazing Yamaguchi* figures based on the *Batman: Arkham Knight* video game, including Batman and the Arkham Knight, to figures based on the original DC Comics, including the Flash and his rival Reverse Flash, comics fans will find much to captivate them.

Revoltech Amazing Yamaguchi also brings collectors figures based on animes like *Attack on Titan* and *A Certain Scientific Railgun* as well as video games, such as *Ninja Gaiden*, *Monster Hunter*, and *Street Fighter*.

Plus, *Revoltech* figures based on *Neon Genesis Evangelion*, *Mega Sofvi* figures based on *Patlabor*, and more!

Look for these exciting new figures in this month's ***PREVIEWS!***

© PREVIEWS World.com

RE:EDIT HALO:REACH

1/12 SCALE PRE-PAINTED ACTION FIGURES

PX PREVIEWS EXCLUSIVE

RETURN TO THE DOOMED WORLD OF REACH WITH 1000 TOYS' *PREVIEWS* EXCLUSIVE *HALO* FIGURES

M-47

The *Halo* video game series has been a cornerstone of the Microsoft Xbox consoles for nearly twenty-five years, and in 2010 the series explored the pivotal events that came before the first game in the best-selling *Halo: Reach*. Set on the doomed human colony of Reach, the game focused on the Noble combat team and their efforts to halt the advance of the Covenant. 1000 Toys returns to the world of the game with ***PREVIEWS*** Exclusive *Re:Edit Halo Reach 1/12-Scale Action Figures* of three members of the Noble Team—second-in-command *Kat-B320 Noble Two*, marksman *Jun-A266 Noble Three*, and assault specialist *Emile-A239 Noble Four*. These articulated figures recreate the Noble Team's iconic Spartan armors, and each figure comes with weapons accessories from the game as well as interchangeable hand parts. Available exclusively through ***PREVIEWS*** and your local comic shop, 1000 Toys' *Re:Edit Halo Reach 1/12-Scale Action Figures* are the super-soldiers you want in your collection when making a last stand against the Covenant!

© PREVIEWS World, LLC PREVIEWSworld.com

M-54

THE *BIKER MICE FROM MARS* ARE BACK WITH NEW *PREVIEWS* EXCLUSIVE FIGURES

From the iconic 90s animated series *Biker Mice from Mars* come three new ***PREVIEWS*** Excluise figures, in both full-color and black & white versions, from Nacelle of the titular mice—Throttle, Vinnie, and Modo! The *Biker Mice from Mars: Sports Bros Figures* depict the mice ready to hit the basketball court, work out on the baseball diamond, or take the football gridiron. These ***PREVIEWS*** Exclusive figures are extremely limited—1,500 pieces each for the full-color versions, 500 pieces for the black & white variants—so be sure to order today at your local comic shop!

HIYA TOYS' DARK EYES WALKER MAY BE FRENCH, BUT HE'S EVERY BIT AS DANGEROUS AS *THE WALKING DEAD*

M-55

The Dark Eyes Walker may be French, but he has no interest in baguettes and brie, only brains, in AMC's hit series, *The Walking Dead: Daryl Dixon*, and now he is ready to terrorize your figure collection as only a French zombie can with Hiya Toys' ***PREVIEWS*** Exclusive *The Walking Dead: Daryl Dixon—Dark Eyes Walker Exquisite Mini 1/18-Scale Figure*. Standing 4" tall, with a randomly-packed exclusive stand, the Dark Eyes Walker is available exclusively through ***PREVIEWS*** and your local comic shop!

MORE TOYS IN THIS ISSUE

TITLE	RELEASE DATE	PRICE	PAGE NUMBER
Cuphead: Cuphead 8-Inch Collector Plush	NOW AVAILABLE	$19.99	M-40
Dragon Ball Daima: Son Goku Mini S.H.Figuarts Figure	JAN 2025	$35.00	M-68
The Lion King: Pride Rock Figure	NOW AVAILABLE	$95.00	M-79
One Piece: Roronoa Zoro (Romance Dawn) S.H.Figuarts Figure	MAY 2025	$65.00	M-71
POP! Brooklyn Nine-Nine: Captain Holt Vinyl Figure	JAN 2025	$11.99	M-31
Revoltech Amazing Yamaguchi: Street Fighter–Chun-Li Figure	JUNE 2025	$99.99	M-38
Star Trek: Command Officer Bishoujo Statue	MAY 2025	$144.99	M-54
ThunderCats: Sword of Omens & Claw Shield Prop Replica	NOW AVAILABLE	$59.99	M-45
Transformers: Grimlock Flagship Robot by Robosen	OCT 2024	$1,699.00	M-52
Zorro (1957): Zorro Power Stars Figure	DEC 2024	$24.99	M-50

©PREVIEWS and PREVIEWSworld.com

GRADING MADE EASY!

With Collectible Grading Authority, you get:

- Two decades of industry experience and expertise.
- Authenticity assurance and meticulous grading standards.
- Hand-crafted, crystal-clear acrylic display cases.
- The pioneer in grading action figures and video games!

NOW WITH ONLINE SUBMISSIONS

CGAGRADING.COM - Save 10% off grading services!

Coupon code: **CGA_PC2024** One per customer – Expires 12/31/24

CGA

AFA ACTION FIGURE AUTHORITY

VGA VIDEO GAME AUTHORITY

© PREVIEWSworld.com

DUNGEONS & DRAGONS GALLERY DIORAMA: ACERERAK DELUXE PVC STATUE
DIAMOND SELECT TOYS M-##

MARVEL SELECT: DEADPOOL & WOLVERINE—WOLVERINE 1/10TH SCALE ACTION FIGURE
DIAMOND SELECT TOYS M-##

POP! MARVEL: THE BLACK PANTHER (COMICS) PX VINYL FIGURE
FUNKO M-30

REVOLTECH AMAZING YAMAGUCHI: ARKHAM ASYLUM FIGURES
KAIYODO M-36

REVOLTECH AMAZING YAMAGUCHI: DC COMICS FIGURES
KAIYODO M-36

REVOLTECH AMAZING YAMAGUCHI: A CERTAIN SCIENTIFIC RAILGUN FIGURES
KAIYODO M-37

REVOLTECH AMAZING YAMAGUCHI: MONSTER HUNTER—MELZE SERIES FIGURES
KAIYODO M-37

REVOLTECH AMAZING YAMAGUCHI: STREET FIGHTER—CHUN-LI FIGURE
KAIYODO M-38

REVOLTECH MONSTER HUNTER: HUNTER MALE SWORDSMAN FIGURES
KAIYODO M-38

REVOLTECH NEON GENESIS EVANGELION: NEW UNIT 2 FIGURE
KAIYODO M-38

MEGA SOFVI: PATLABOR INGRAM UNIT (REACTIVE ARMOR) VINYL FIGURES
KAIYODO M-38

REVOLTECH: OPTIONAL PARTS EXPANSION SETS
KAIYODO M-39

REVOLTECH: DANBOARD MINI FIGURE
KAIYODO M-39

MEGA SOFVI: FIST OF THE NORTH STAR—KENSHIRO VINYL FIGURE
KAIYODO M-39

MEGA SOFVI: KAIJU NO. 8 VINYL FIGURE
KAIYODO M-39

RE:EDIT HALO: REACH NOBLE TEAM PX 1/12TH SCALE FIGURES
ACTION FIGURES & COLLECTIBLES M-47

* All items shown are while supplies last!

© PREVIEWS Standard Edition

TRANSFORMERS: G1 OPTIMUS PRIME BLOKEES ACTION FIGURE
ACTION FIGURES & COLLECTIBLES M-48

GODZILLA X KONG: THE NEW EMPIRE STYLIST SERIES—SHIMO PX PVC STATUE
ACTION FIGURES & COLLECTIBLES M-48

BIKER MICE FROM MARS: SPORTS BROS PX FIGURES
ACTION FIGURES & COLLECTIBLES M-54

BIKER MICE FROM MARS: SPORTS BROS BLACK & WHITE PX FIGURES
ACTION FIGURES & COLLECTIBLES M-54

* All items shown are while supplies last!

DIAMOND SELECT TOYS

ITEMS SHIPPING IN SUMMER 2025

DST'S 25TH ANNIVERSARY CONTINUES!

AND THEY'RE ADDING TO THE FESTIVITIES WITH AN ALL-NEW **MARVEL SELECT** ACTION FIGURE FROM **DEADPOOL & WOLVERINE!**

NEW BUSTS ARE HERE FROM THE **SPIDER-MAN, X-MEN** AND **CLONE WARS** CARTOONS, AND GALLERY DIORAMAS FROM **AVATAR: THE LAST AIRBENDER** AND **DUNGEONS & DRAGONS!**

PLUS, **CARNAGE** RETURNS, **CAPTAIN FORDO** ARRIVES, AND THE **PURGE TROOPERS** ATTACK!

IT'S THE **BEST OF ALL WORLDS!**

DST ZACH

STAR WARS CLONE WARS
CAPTAIN FORDO PREMIER COLLECTION
1/7 SCALE STATUE
M023

STAR WARS CLONE WARS
ASAJJ VENTRESS ANIMATED
1/7 SCALE MINI-BUST
M021

MARVEL X-MEN ANIMATED
MAGNETO UNHELMETED
1/7 SCALE MINI-BUST
M018

DUNGEONS & DRAGONS
GALLERY DIORAMA ACERERAK
PVC STATUE
M025

MARVEL SPIDER-MAN ANIMATED
GREEN GOBLIN 1/7 SCALE MINI-BUST
M016

The Best of all Worlds www.diamondselecttoys.com

PREVIEWS PREVIEWS PREVIEWS

nickelodeon

降妖神通

AVATAR

THE LAST AIRBENDER

SPOTLIGHT ON

Avatar The Last Airbender Gallery Diorama Sokka PVC Statue

A Diamond Select Release! The gang's all here! Joining his element-bending companions, Sokka of the Water Tribe hurls his boomerang into action! Leaping across the ice floes on his way to the battle, Sokka wears his winter clothes and wolf hat and stands approximately 9 inches tall. Made of high-quality PVC, this statue features detailed sculpting and paint applications and comes packaged in a full-color window box. Designed by Uriel Caton, sculpted by Salvador Gomes!

Statue.....SRP: $65.00

Gallery DIORAMA

©PREVIEWS and PREVIEWSWORLD.COM

MARVEL

SPIDER-MAN
The Animated Series

SPOTLIGHT ON

Marvel Spider-Man Animated Green Goblin 1/7 Scale Mini-Bust

A Diamond Select Toys release! Beware, Spider-Man! The Green Goblin is on the hunt, and he's got a pumpkin bomb with your name on it! This 1/7 scale mini-bust of Norman Osborne's alter ego is based on the villain's appearance in Spider-Man: The Animated Series. It stands approximately 6 inches tall and features detailed sculpting and animated-style paint applications. Limited to only 2,000 pieces, it comes packaged with a numbered certificate of authenticity in a full-color window box. Designed by Barry Bradfield, sculpted by Alterton!
Mini-Bust.....SRP: $99.00

PREVIEWS and PREVIEWSworld.com

MARVEL Select

Marvel Select Carnage X 1/10 Scale Action Figure

A Diamond Select Release! Let there be Carnage! DST's hit action figure returns for another round as the Carnage X figure is now available once again! Formerly a Disney Store exclusive, this 8-inch figure of Spider-Man's deadly foe Carnage features exclusive interchangeable heads and hands as well as an elongated neck. Featuring 16 points of articulation, this figure comes in the famous display-ready Marvel Select packaging, featuring side-panel artwork for shelf reference. Sculpted by Jean St. Jean!

Action Figure.....SRP: $29.99

© PREVIEWS World

MARVEL

X-MEN
THE ANIMATED SERIES

Marvel X-Men Animated Magneto Unhelmeted 1/7 Scale Mini-Bust

A Diamond Select Toys release! Behold, the visage of the Master of Magnetism! Magneto has returned, and this time he has removed his helmet to reveal his handsome face and full head of hair! Take that, Xavier! This approximately 6-inch resin mini-bust is based on his appearance in X-Men: The Animated Series and sits atop a pedestal base. Limited to only 2,000 pieces, it comes packaged with a numbered certificate of authenticity in a full-color box. Designed by Barry Bradfield, sculpted by Paul Harding!
Mini-Bust.....SRP: $99.00

PREVIEWS and PREVIEWSworld.com

MARVEL STUDIOS

DEADPOOL & WOLVERINE

Marvel Select Deadpool & Wolverine Wolverine 1/10 Scale Action Figure

A Diamond Select Release! He's the best there is at what he does, and what he does is make movies! Fresh off his appearance in Deadpool & Wolverine, the man called Logan is now the newest Marvel Select action figure! Standing 7 inches tall, this figure of Wolverine in his new movie-accurate costume features detailed sculpting and paint applications. With 16 points of articulation and interchangeable hands, this figure comes in the famous display-ready Marvel Select packaging, featuring side-panel artwork for shelf reference. Designed by Yuri Timg, sculpted by Paul Harding!

Action Figure.....SRP: $29.99

MARVEL Select

© PREVIEWS and PREVIEWSworld.com

nickelodeon

降去神通

AVATAR

THE LAST AIRBENDER.

Gallery™ DIORAMA

PVC Sculptures

Sokka
Coming Summer 2025

Also Available:

DIAMOND SELECT TOYS 25 YEARS

FIND A COMIC SHOP comicshoplocator.com

Diamondselecttoys.com

©2024 Viacom International Inc. All Rights Reserved. Nickelodeon, Avatar: The Last Airbender and all related titles, logos and characters are trademarks of Viacom International Inc.
Diamond Select Toys and Collectibles is a trademark of Diamond Select Toys and Collectibles, LLC.
© 2024 Diamond Select Toys and Collectibles. All Rights Reserved. Final product may vary.

GENTLE GIANT®

LTD

STAR WARS™

Star Wars Clone Wars Asajj Ventress Animated 1/7 Scale Mini-Bust

A Gentle Giant Ltd. Release! The Sith assassin returns as the newest 1/7 scale animated-style bust in the Gentle Giant LTD collection! Based on her appearance in The Clone Wars, this bust of Asajj Ventress depicts her wielding her twin red-bladed lightsabers, and measures approximately 5 ½ Inches tall. Limited to only 2,000 pieces, it comes packaged in a full-color window box with a numbered certificate of authenticity.

Mini-bust.....SRP: $99.00

© & ™ Lucasfilm Ltd.

PREVIEWS and PREVIEWSworld.com

GENTLE GIANT®
LTD

STAR WARS™

Star Wars Obi-Wan Kenobi Purge Trooper (Batons) 1/6 Scale Mini-Bust

A Gentle Giant Ltd. Release! Let the Purge commence! Hunting down Jedi wherever they may hide, the Purge Trooper is the Empire's elite force, equipped with a variety of lethal weapons. This purge trooper carries two electrified batons, and measures 6 inches tall atop a pedestal base. Limited to only 1,000 pieces, it comes packaged in a full-color box with a numbered certificate of authenticity.

Mini-bust.....SRP: $130.00

© & ™ Lucasfilm Ltd.

The Best of all Worlds www.diamondselecttoys.com

GENTLE GIANT®

LTD

STAR WARS™

Star Wars Clone Wars Captain Fordo Premier Collection 1/7 Scale Statue

A Gentle Giant Ltd. Release! It's the attack of the clones! Captain Fordo fires one blaster, with his other blaster raised, in this all-new 1/7 scale resin statue! In his distinctive white armor with red accents, Fordo stands approximately 11 inches tall with one foot up on a technological base. Limited to only 1,000 pieces, it comes packaged in a full-color box with a numbered certificate of authenticity.

Statue.....SRP: $200.00

© & ™ Lucasfilm Ltd.

PREVIEWS and DIAMOND SELECT TOYS LLC

STAR WARS™

ANIMATED MINI-BUSTS

ALSO AVAILABLE:

ASAJJ VENTRESS™

1/7 SCALE MINI-BUST

COMING SUMMER 2025

starwars.com

© & ™ Lucasfilm Ltd.

WWW.GENTLEGIANTLTD.COM/STAR-WARS

Gentle Giant is a registered trademark of 3D Systems, Inc., used under license by Diamond Select Toys and Collectibles, LLC. All Rights Reserved. Diamond Select Toys and Collectibles is a registered trademark of Diamond Select Toys and Collectibles, LLC. All Rights Reserved. Hammer and Anvil logo is a trademark of Diamond Select Toys and Collectibles, LLC. © 2024 Diamond Select Toys and Collectibles. All Rights Reserved. Comic Shop Locator Service and CSLS logo © Diamond Comic Distributors Inc. All Rights Reserved. Final product may vary.

© PREVIEWS and PREVIEWSworld.com

DUNGEONS & DRAGONS

Gallery DIORAMA

Dungeons & Dragons Gallery Diorama Acererak Deluxe PVC Statue

A Diamond Select Toys release! Roll the dice and take your chances! You're going up against Acererak, the undead wizard who loves devious traps and evil schemes. And this incredible 1/7 scale statue captures him at his evilest! Gripping his skull-headed staff and standing atop a pile of crumbling bricks and warriors remains, this approximately 10-inch statue features detailed sculpting and paint applications, and it comes packaged in a full-color window box. Designed by Caesar, sculpted by Sandro Luis Sampaio!

Statue.....SRP: $75.00

© PREVIEWSworld.com

Coming Back in Stock

GAME OF THRONES GALLERY
JON SNOW PVC STATUE
MAY232444

MARVEL GALLERY
DAREDEVIL COMIC PVC FIG
JUN172633

MARVEL GALLERY COMIC
WOLVERINE PVC DIORAMA
APR182171

JEAN CLAUDE VAN DAMME AF
DEC222075

MARVEL GALLERY COMIC
SPIDER-MAN WEBBING PVC
SEP182341

MARVEL GALLERY COMIC
GREEN GOBLIN DLX PVC STATUE
JAN221991

MARVEL SELECT CLASSIC
GREEN GOBLIN AF
DEC031975

MARVEL ANIMATED STYLE
PETER PARKER STATUE
NOV222329

PREVIEWS and PREVIEWSworld.com

In Stock Now

MARVEL ANIMATED
X-MEN JEAN GREY
1/7 SCALE BUST
JAN202454

STAR WARS BOOK OF
BOBA FETT KRRSANTAN
1/6 SCALE BUST
DEC222083

MARVEL COMIC
GHOST SPIDER
1/7 SCALE BUST
JUN232489

MARVEL PREMIER
COLLECTION COMIC
BISHOP STATUE
SEP212196

WALKING DEAD
GALLERY MICHONNE
PVC STATUE
SEP232343

STAR WARS
MILESTONES ANH
STORMTROOPER LUKE
STATUE
FEB229489

STAR WARS JUMBO
CONCEPT HAN SOLO
12IN FIGURE
JUN232498

MARVEL GALLERY
DISNEY+ KINGPIN PVC
STATUE
MAY232447

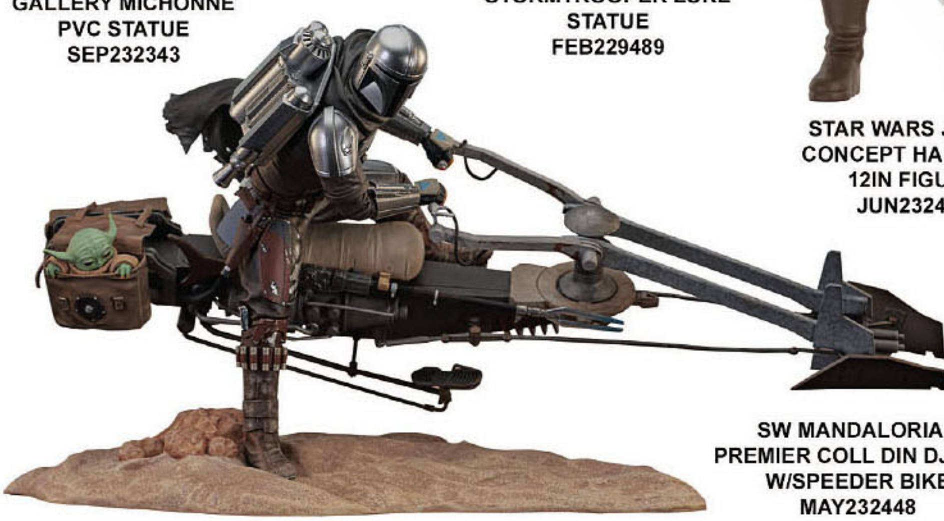

SW MANDALORIAN
PREMIER COLL DIN DJARIN
W/SPEEDER BIKE
MAY232448

© PREVIEWS and PREVIEWSworld.com

Funko

FUNKO ATTACK ON TITAN SERIES 4 POP! PINS

From Funko. Titans have breached the walls! Save your collection from destruction with the *Funko Pop! Attack on Titan Mystery Pin* set! Each pin features one of your favorite characters in Pop! art style. There's Mikasa Ackermann, Armin Arlelt, Sasha Braus, Levi Ackermann, and the Wings of Freedom of the Scout Regiment! There's a 1 in 12 chance you may find the glitter chase of the War Hammer Titan. Slay Titans in style by recruiting these pins as cutting-edge accessories for your wardrobe! Pins are sold individually and blind. Collect all 6. Each enamel pin is approximately 1 1/4" tall and features gold-colored hardware and signature Loungefly/Funko crown debossing. (STL311533) (4552/AOTPN0001) (C: 1-1-2)

Pin Set $19.99

POP! YU-GI-OH! VINYL FIGURES

From Funko. Add the characters and creatures of the long-running card-battling animated series Yu-Gi-Oh! to your POP! collection with a new series of figures! Each figure stands approximately 4" tall. (STL320055) (4552) (C: 1-1-2) **NOTE:** Available only in US, Canada, and US territories.

CYBER DRAGON (80376)—Figure $11.99
MAGICIAN OF BLACK CHAOS (80377)—Figure $11.99
MAGICIAN'S VALKYRIA (80378)—Figure $11.99
ZANE TRUESDALE (80379)—Figure $11.99

FUNKO DRAGON BALL Z POP! PINS

From Funko. Harness your Saiyan abilities with the Funko *POP! Dragon Ball Z Mystery Pin* set! Each pin features one of your favorite iconic heroes or villains in POP! art style. There's Vegeta, Goku, Perfect Cell, Shenron, and a Dragon Ball! There's a 1 in 12 chance you may find the gold chase of Shenron. These Mystery Pins are sure to give your favorite outfit or accessory an awesome power boost! Pins are sold individually and blind. Collect all 6. Each enamel pin is approximately 1 1/2" tall and features gold-colored hardware and signature Loungefly/Funko crown debossing. (STL311532) (4552/DBZPN0035) (C: 1-1-2)

Pin Set $19.99

6" SUPER SIZED POP!

POP! YU-GI-OH!: RAINBOW DRAGON SUPER VINYL FIGURE

From Funko. Battle! Prepare to duel in your *Yu-Gi-Oh!* collection by playing your Rainbow Dragon card! Summon this creature into your Dueling Arena as this *Deluxe POP! Rainbow Dragon!* Vinyl figure is approximately 6 3/4" tall. (STL320089) (4552/80380) (C: 1-1-2) **NOTE:** Available only in US, Canada, and US territories.

Figure $24.99

POCKET POP! AGATHA ALL ALONG: AGATHA HARKNESS FIGURAL KEYCHAIN

From Funko. Agatha Harkness returns to cast a spell on your keys with this *Pocket POP! Keychain* inspired by the new Disney+ series, *Agatha All Along!* With a 1 1/2" tall figural dangler in the POP! style, this keychain is sure to bewitch you! (STL324031) (4552/75707) (C: 1-1-2) **NOTE:** Available only in US, Canada, and US territories.

Keychain $4.99

POP! DEMON SLAYER: DAKI (DEMON FORM) DELUXE VINYL FIGURE

From Funko. Only two of the Kamado family survived a demon attack, and now Tanjiro and Nezuko are out for revenge. Expand your *Demon Slayer* collection with Pop! Daki as this demon wields her Obi Sash Manipulation. There's a 1 in 6 chance you may find the glow-in-the-dark chase of Pop! Daki with black hair. Vinyl figure is approximately 5 1/4" tall. Chase variants are shipped at random. Receiving a chase with purchase is not guaranteed. (STL319986) (4552/80331) (C: 1-1-2) **NOTE:** Available only in US, Canada, and US territories.

Figure $29.99

POCKET POP! MOANA 2: MOANA FIGURAL KEYCHAIN

From Funko. Answer the call! Journey across the ocean on a new adventure with the *Pocket POP! Moana Keychain!* Expand the horizons of your Disney collection by adding this wayfinder to your *Moana 2* crew. Keychain features a 1 1/2" tall figural dangler. (STL324030) (4552/83546) (C: 1-1-2) **NOTE:** Available only in US, Canada, and US territories.

Keychain $4.99

6" SUPER SIZED POP!

POP! DISNEY: BIG HERO 6: BAYMAX (HEART HANDS) SUPER VINYL FIGURE

From Funko. Are you in need of the perfect healthcare companion? This *Super POP! Baymax* is here to provide you with personalized care and unmatched support as he makes a heart with his hands! Complete your *Big Hero 6* collection when you welcome this robot into your hero lineup. Vinyl figure is approximately 6" tall. (STL320087) (4552/80211) (C: 1-1-2) **NOTE:** Available only in US, Canada, and US territories.

Figure $24.99

PREVIEWS and PREVIEWSworld.com

POP! DISNEY: MOANA 2 VINYL FIGURES

From Funko. Answer the call! Journey across the ocean on a new adventure with *POP! Moana!* Don't forget to say goodbye to *POP! Simea* before boarding the boat. Expand the horizons of your Disney collection by adding this *POP! & Buddy* duo, as well as *POP! Maui* with Hook and *POP! Matangi*, to your *Moana 2* crew. Vinyl figures are approximately 3 3/4" and 2" tall. (STL324077) (4552) (C: 1-1-2) **NOTE:** Available only in US, Canada, and US territories.

MOANA & SIMEA (79736)—Figure $11.99
MAUI (79737)—Figure $11.99
MATANGI (79738)—Figure $11.99

POP! DISNEY VILLAINS SERIES 5 VINYL FIGURES

From Funko. A hero, *especially* a Princess, is only as good as the villain is bad, and Disney's animated classics feature some of the greatest villains of all time! Add them to your *POP! Disney* collection with the sixth series of *Villains POP!* figures! Vinyl figure is approximately 4 1/4" tall. (STL316412) (4552) (C: 1-1-2) **NOTE:** Available only in US, Canada, and US territories.

GASTON (80928)—Figure $11.99
JAFAR (80929)—Figure $11.99
MOTHER GOTHEL (80930)—Figure $11.99
YZMA (80931)—Figure $11.99

POP! HARRY POTTER GINGERBREAD VINYL FIGURES

From Funko. Take a bite out of the holiday season with Gingerbread POP! figures of *Harry Potter*, *Hermione Granger*, and *Ron Weasley!* With a cookie-inspired body and faux-icing details, this wizard is sure to make a sweet addition to your *Harry Potter* collection. Vinyl figure is approximately 3 3/4" tall. (STL312806) (4552) (C: 1-1-2) **NOTE:** Available only in US, Canada, and US territories.

HARRY POTTER (80018)—Figure $11.99
HERMIONE GRANGER (80019)—Figure $11.99
RON WEASLEY (80020)—Figure $11.99

POP! LEAGUE OF LEGENDS VINYL FIGURES

From Funko. Expand your *League of Legends* lineup when you add these champions to the team in your POP! Games set. Vinyl figure is approximately 4 1/4" tall. (STL320068) (4552) (C: 1-1-2) **NOTE:** Available only in US, Canada, and US territories.

AHRI (80300)—Figure $11.99
LUCIAN (80301)—Figure $11.99
RIVEN (80299)—Figure $11.99
SENNA (80302)—Figure $11.99
VIEGO (80303)—Figure $11.99

POP! TOWN: HARRY POTTER: GINGERBREAD DUMBLEDORE & HOGWARTS VINYL FIGURE SET

From Funko. Take a bite out of the holiday season with the gingerbread *POP! Town* of Albus Dumbledore and Hogwarts! With cookie-inspired forms and faux-icing details, this set is sure to sweeten your *Harry Potter* collection. Collect your home away from home when you welcome this castle and headmaster duo into your Wizarding World collection. Vinyl figures are approximately 4 1/4" and 6 1/8" tall. (STL312770) (4552/80021) (C: 1-1-2) **NOTE:** Available only in US, Canada, and US territories.

Figure $29.99

POP! MARVEL: AGATHA ALL ALONG: AGATHA HARKNESS VINYL FIGURE

From Funko. Kathryn Hahn's Agatha Harkness returns in Disney+'s hit series *Agatha All Along*, and now this delightfully villainous witch takes her rightful place in your POP! figure collection! (STL324080) (4552/75708) (C: 1-1-2) **NOTE:** Available only in US, Canada, and US territories.

Figure $11.99

POP! MEME SERIES 1: AGATHA HARKNESS (WANDAVISION) VINYL FIGURE

From Funko. It was Agatha all along! Collect this winking Agatha as seen in *Wandavision* to let everyone know you *totally* mean what you just said. Each POP! figure measures about 4" tall and comes in window box packaging. (STL316359) (4552/81070) (C: 1-1-2) **NOTE:** Available only in US, Canada, and US territories.

Figure $11.99

FEATURED ITEM

POP! MARVEL: BLACK PANTHER (COMICS) *PREVIEWS* EXCLUSIVE VINYL FIGURE

From Funko. **A *PREVIEWS* Exclusive!** The legend of Wakanda comes to life with the ***PREVIEWS*** Exclusive POP! Black Panther! Exiled but never defeated, this Marvel comics inspired T'Challa stands ready to protect your collection from the shadows. Standing 3 3/4" inches tall, this limited edition vinyl bobblehead comes packaged in a collector-friendly window box. **With only 864 pieces available worldwide,** don't miss your chance to complete your team of superheroes by adding the ***PREVIEWS*** Exclusive POP! Black Panther to your Marvel Comics lineup! (STL302907) (4552/82177) (C: 1-1-2) **NOTE:** Not available in Russia.

Figure.....$14.99

POP! MEME SERIES 1: BOROMIR VINYL FIGURE

From Funko. One does not simply overlook *POP! Boromir!* Commemorate a pop culture sensation when you make this "One does not simply..." POP! Boromir the next addition to your council of *POP! Memes.* Expand your *The Lord of the Rings* lineup by reuniting this warrior-prince of Gondor with the rest of the Fellowship in your collection. Vinyl figure is approximately 3 5/8" tall. (STL316310) (4552/81069) (C: 1-1-2) **NOTE:** Available only in US, Canada, and US territories.

Figure.....$14.99

POP! MEME SERIES 1: SKELETOR VINYL FIGURE

From Funko. Prepare yourself as *POP! Skeletor* drops some unusual facts your way! Commemorate a pop culture sensation and expand your *Masters of the Universe* lineup when you make *POP! Skeletor* the next addition to your *POP! Memes* collection. Vinyl figure is approximately 3 1/8" tall. (STL316358) (4552/81067) (C: 1-1-2) **NOTE:** Available only in US, Canada, and US territories.

Figure.....$11.99

POP! MEME SERIES 1: SPONGEBOB PREMIUM VINYL FIGURE

From Funko. POP! SpongeBob SquarePants is about to head out! Pull up a chair and commemorate a pop culture sensation when you welcome this *Premium POP! SpongeBob SquarePants* to your *POP! Memes* collection! Reunite him with all his Bikini Bottom friends in your *SpongeBob SquarePants* set. Vinyl figure is approximately 4 1/2" tall. (STL316311) (4552/81071) (C: 1-1-2) **NOTE:** Available only in US, Canada, and US territories.

Figure.....$19.99

POP! BLOODSPORT: FRANK DUX VINYL FIGURE

From Funko. Face every trial that comes your way with *POP! Frank Dux!* Help your *POP! Movies* collection reach its full potential when you welcome this martial artist to your *Bloodsport* lineup. Vinyl figure is approximately 4 1/2" tall. (STL320013) (4552/80779) (C: 1-1-2) **NOTE:** Available only in US, Canada, and US territories.

Figure.....$11.99

POP! CASINO VINYL FIGURES

From Funko. Bring Martin Scorsese's award-winning 1995 crime drama *Casino* home with a new series of POP! figures! Mob-connected casino boss *POP! Sam Rothstein*, enforcer *POP! Nicky Santoro*, and con artist/showgirl *POP! Ginger McKenna* bring a touch of 70's Las Vegas to your POP! Movies collection! Figures stand approximately 4" tall (STL320014) (4552) (C: 1-1-2) **NOTE:** Available only in US, Canada, and US territories.

GINGER MCKENNA (80201)—Figure.....$11.99
NICKY SANTORO (80202)—Figure.....$11.99
SAM ROTHSTEIN (80203)—Figure.....$11.99

POP! JURASSIC PARK: FOSSIL VINYL FIGURES

From Funko. Let your collection grow and evolve by preserving fossilized *POP! Dilophosaurus, POP! Triceratops,* and *POP! Tyrannosaurus* in your personal exhibit. Dig up this prehistoric specimen to complete your *Jurassic Park* lineup. Vinyl figure is approximately 3 1/2" tall. (STL320023) (4552) (C: 1-1-2) **NOTE:** Available only in US, Canada, and US territories.

DILOPHOSAURUS (80223)—Figure.....$11.99
TRICERATOPS (80224)—Figure.....$11.99
TYRANNOSAURUS (80225)—Figure.....$11.99

POP DELUXE SINGING IN THE RAIN DON LOCKWOOD VINYL FIGURE

From Funko. From the beloved musical starring Gene Kelly and Debbie Reynolds, *POP! Don Lockwood* swings from a lamppost with Funko's *POP! Singing in the Rain Deluxe Vinyl Figure!* (STL319981) (4552/80232) (C: 1-1-2) **NOTE:** Available only in US, Canada, and US territories.

Figure.....$29.99

PREVIEWS PREVIEWSWORLD.COM

POP! VARSITY BLUES VINYL FIGURES

From Funko. The West Canaan Coyotes take the field with these new POP! figures based on the cult film *Varsity Blues! POP! Mox, POP! Tweeder*, and *POP! Coach Killmer* are in the hunt for football glory. Vinyl figure is approximately 3 3/4" tall. (STL316379) (4552) (C: 1-1-2) **NOTE:** Available only in US, Canada, and US territories.

COACH KILMER (80243)—Figure $11.99
MOX (80244)—Figure $11.99
TWEEDER (80245)—Figure $11.99
BILLY WITH BACON (80242)—Figure $11.99

POP! ROCKS: DOJA CAT (SCARLET) FIGURE

From Funko. Stun the crowd with *POP! Doja Cat* as she rocks the red ensemble from her *Scarlet* album! Complete your music lineup by making her the next headlining performer in your POP! Rocks collection! Vinyl figure is approximately 3 3/4" tall. (STL328483) (4552/85997) (C: 1-1-2)

Figure $11.99

POP! ROCKS: IRON MAIDEN VINYL FIGURES

From Funko. English heavy metal band, Iron Maiden, is here to storm the stage and take over your music collection! Jam out when you welcome *POP! Eddie* to your *POP! Rocks* lineup. Vinyl figure is approximately 4 3/4" tall. (STL311489) (4552) (C: 1-1-2)

CYBORG EDDIE (80487)—Figure $11.99
SENJUTSU EDDIE (80488)—Figure $11.99

6" SUPER SIZED POP!

POP! IRON MAIDEN: THE FUTURE PAST EDDIE SUPER VINYL FIGURE

From Funko. English heavy metal band, Iron Maiden, is here to storm the stage and take over your music collection! Jam out when you welcome *POP! Future Past Eddie* to your *POP! Rocks* lineup. Vinyl figure is approximately 4 3/4" tall. (STL311508) (4552/80489) (C: 1-1-2)

Figure $24.99

POP! BROOKLYN NINE-NINE VINYL FIGURES

From Funko. Lead the Brooklyn's 99th precinct with *POP! Captain Raymond Holt* and *POP! Cheddar!* Welcome this Pop! & Buddy set of your favorite captain and his adorable canine companion into your *Brooklyn Nine-Nine* collection, alongside POP! figures of *Jake Peralta, Terry Jeffords, Amy Santiago*, and *Charles Boyle*. Vinyl figures are approximately 3 3/4" tall. (STL316739) (4552) (C: 1-1-2)

CAPTAIN HOLT (61401)—Figure $11.99
CHARLES BOYLE (61397)—Figure $11.99
JAKE PERALTA (61398)—Figure $11.99
AMY SANTIAGO (61399)—Figure $11.99
TERRY JEFFORDS (61400)—Figure $11.99

POP! FUTURAMA SERIES 4 VINYL FIGURES

From Funko. Welcome *POP! Philip J. Fry* to the future! Assemble your Planet Express delivery crew, including *POP! Leela, POP! Bender*, and *POP! Zapp Brannigan*, by making this hilarious human a part of your *Futurama* collection! Vinyl figure is approximately 4 3/8" tall. (STL320041) (4552) (C: 1-1-2) **NOTE:** Available only in US, Canada, and US territories.

FRY (80078)—Figure $11.99
LEELA (80077)—Figure $11.99
BENDER (80080)—Figure $11.99
ZAPP BRANNIGAN (80079)—Figure $11.99

POP! THE SANDMAN (NETFLIX) VINYL FIGURES

From Funko. The line between dreams and reality is blurring. Now, *POP! Dream* is on a mission to save the Dreaming. Broaden your mind and collection by adding *POP! Dream* to your *The Sandman* lineup. There's a 1 in 6 chance you may find the chase of *POP! Dream* with Mask. Vinyl figure is approximately 4 1/2" tall. Other figures based on Netflix's *The Sandman* include *Lucifer* and *The Corinthian*. Note: Chase variants are shipped at random. Receiving a chase with purchase is not guaranteed. (STL316357) (4552) (C: 1-1-2) **NOTE:** Available only in US, Canada, and US territories.

DREAM (80050)—Figure $11.99
LUCIFER (80052)—Figure $11.99
THE CORINTHIAN (80053)—Figure $11.99

POP! THE SIMPSONS SERIES 10 VINYL FIGURES

From Funko. Grab your skateboard and shred some asphalt with *POP! Bart!* Reunite this mischief-maker with his friends (*POP! Milhouse* and *POP! Martin*), family (*POP! Homer*), and villains (*POP! Sideshow Bob*) when you welcome these figures from the tenth series to your *The Simpsons* collection. Vinyl figure is approximately 3 3/4" tall. (STL320044) (4552) (C: 1-1-2) **NOTE:** Available only in US, Canada, and US territories.

BART SIMPSON (80071)—Figure $11.99
HOMER SIMPSON (80072)—Figure $11.99
MARTIN (AS CALLIOPE) (80073)—Figure $11.99
MILHOUSE (80074)—Figure $11.99
SIDESHOW BOB (80075)—Figure $11.99

6" SUPER SIZED POP!

POP! STRANGER THINGS: RIFT MIND FLAYER SUPER VINYL FIGURE

From Funko. Hawkins, Indiana is harboring dangerous and supernatural secrets. Bring home the happenings, characters, and breakthrough moments of *Stranger Things* with this *Super POP! Mind Flayer* in a chilling rift color scheme! Vinyl figure is approximately 4 5/8" tall. (STL316304) (4552/80047) (C: 1-1-2) **NOTE:** Available only in US, Canada, and US territories.

Figure $24.99

POP! STRANGER THINGS VINYL FIGURES

From Funko. Hawkins, Indiana is harboring dangerous and supernatural secrets. Bring home the happenings, characters, and breakthrough moments of *Stranger Things* as you travel through the rift with *POP! Demogorgon* and *POP! Mind Flayer* in chilling rift color schemes! Vinyl figure is approximately 5" tall. (STL316341) (4552) (C: 1-1-2) **NOTE:** Available only in US, Canada, and US territories.

DEMOGORGON (80048)—Figure $11.99
VECNA (80049)—Figure $11.99

POP! TOM & JERRY SERIES 3 VINYL FIGURES

From Funko. Take a break from hilarious antics and enjoy a sweet treat with *POP! Jerry!* Reunite this mouse with his pesky, feline counterpart, *POP! Tom*, when you make him the next addition to your Tom & Jerry collection. Vinyl figure is approximately 3 5/8" tall. (STL320050) (4552) (C: 1-1-2) **NOTE:** Available only in US, Canada, and US territories.

JERRY (80160)—Figure $11.99
TOM (80159)—Figure $11.99

POP! UNIVERSAL MONSTERS X CARE BEARS VINYL FIGURES

From Funko. Celebrate Halloween as only the Care Bears can with Funko's *Care Bears x Universal Monsters* mash-up POP! figures! Tenderheart Bear is Dracula, Grumpy Bear is Frankenstein, Cheer Bear is The Bride, and Bedtime Bear is The Mummy. Dressed as the classic Universal Monsters characters, these POP! vinyl figures are ready to scare up some fun in your collection! Figures stand approximately 4" tall. (STL307292) (4552) (C: 1-1-2)

BEDTIME BEAR/THE MUMMY (81538)—Figure $11.99
CHEER BEAR/THE BRIDE (81537)—Figure $11.99
GRUMPY BEAR/FRANKENSTEIN (81536)—Figure $11.99
TENDER HEART BEAR/DRACULA (81539)—Figure $11.99

POP! SONIC THE HEDGEHOG VINYL FIGURES

From Funko. Level up your *Sonic the Hedgehog* collection with *POP! Sonic with POP! Chao!* Build your team when you welcome this hedgehog and Chao POP! & Buddy duo to your POP! Games lineup alongside sets of *POP! Shadow with POP! Chao* and *POP! Cream with POP! Cheese.* Vinyl figures are approximately 4 1/4" and 2" tall. (STL316333) (4552) (C: 1-1-2) **NOTE:** Available only in US, Canada, and US territories.

SONIC & CHAO (80309)—Figure $11.99
SHADOW & CHAO (80308)—Figure $11.99
CREAM & CHEESE (80307)—Figure $11.99

POP! RIDES: WHITE LOTUS TANYA ON SCOOTER VINYL FIGURE

From Funko. Check in to the White Lotus resort with the eccentric Tanya McQuoid! Complete your *POP! Rides* collection by welcoming *POP! Tanya McQuoid* on Scooter as the next guest in your *The White Lotus* lineup. Vinyl figure is approximately 4 1/8" tall. (STL316329) (4552/81205) (C: 1-1-2) **NOTE:** Available only in US, Canada, and US territories.

Figure $24.99

Funko

© PREVIEWS and PREVIEWSworld.com

MIGHTY MORPHIN POWER RANGERS ULTIMATES! LORD DRAKKON

Scheduled to ship January 2025. Please contact buyer for licensing restrictions. Item offered again. (5577) (C: 1-1-2)

LORD DRAKKON (STL345005)
(UL-POWR-04887).....$55.00

CZARFACE ULTIMATES! WAVE 3 CZARFACE (IMPOSTARR)

Scheduled to ship May 2025. Available worldwide. (5577) (C: 1-1-2)

CZARFACE (IMPOSTARR) (STL348115)
(UL-CZAR-04946).....$55.00

TOHO ULTIMATES! WAVE 4 M.O.G.U.E.R.A

Scheduled to ship now. Please contact buyer for licensing restrictions. Item offered again. (5577) (C: 0-1-2)

M.O.G.U.E.R.A. (STL291760)
(UL-TOHOW04-SPM-01).....$85.00

TRANSFORMERS DELUXE - MEGATRON

The 7" scale, highly articulated Megatron (VHS) Transformers DELUXE figure is inspired by the animated series from the 1980s, features intricate sculpt and premium paint detailing, and comes with a removable arm cannon accessory. Secured in plastic, VHS box-style packaging reminiscent of the old school multi-episode Transformers VHS tapes. Scheduled to ship now. Available worldwide. (5577) (C: 1-1-2)

MEGATRON (STL348134) (DE-TRAN-08781).....$40.00

CONAN THE BARBARIAN DELUXE CONAN (ICONIC POSE)

Scheduled to ship now. Available worldwide. Item offered again. (5577) (C: 1-1-2)

CONAN (ICONIC POSE) (STL346691)
(DE-CONA-09701).....$35.00

GHOST DELUXE PAPA EMERITUS II

Scheduled to ship now. Available worldwide. (5577) (C: 1-1-2)

PAPA EMERITUS II (STL348123)
(DE-GSBC-09703).....$35.00

UNIVERSAL MONSTERS SUPER CYCLES

Scheduled to ship now. Please contact buyer for licensing restrictions. (5577) (C: 1-1-2)

CREATURE FROM THE BLACK LAGOON (STL348139)
(ST-UNIV-11438).....$60.00
BRIDE OF FRANKENSTEIN (STL344951)
(ST-UNIV-08932).....$60.00

PREVIEWS and PREVIEWSworld.com

FEATURED ITEMS

BATMAN SUPER CYBORG - BATMOBILE [1989] (FULL COLOR)

Upgrade your collection as quickly as Batman dispatches evil-doers by adding this (1989) Batmobile Super Cyborg vehicle! Measuring over 13" long and 5" wide, this Batmobile vehicle is inspired by its appearance in the 1989 Batman film and is bursting with movie-accurate sculpt details and metallic paint accents. Scheduled to ship now. Please contact buyer for licensing restrictions. (5577) (C: 1-1-2)

BATMOBILE [1989] (STL347107) (SC-BATM-07738).....$125.00

TOHO ULTIMATES! - SPACEGODZILLA (MOVIE POSTER)

Measuring 8.5" tall and over 15" long, the latest highly articulated Toho ULTIMATES! figure of SpaceGodzilla is inspired by the movie poster from the 1994 film Godzilla vs. SpaceGodzilla and depicts the extraterrestrial creature in a kaleidoscopic colorway. Featuring multiple interchangeable heads and hands. Scheduled to ship December 2. Please contact buyer for licensing restrictions. (5577) (C: 1-1-2)

SPACEGODZILLA (STL344969) (UL-TOHO-08685).....$85.00

THUNDERCATS VINTAGE WAVE 1

Scheduled to ship December 2024. Please contact buyer for licensing restrictions. (5577) (C: 1-1-2)

LION-O (STL344932)
(VN-THUN-08958).....$30.00
MUMM-RA (EVER LIVING) (STL344925)
(VN-THUN-08959).....$30.00
JACKALMAN (STL344930)
(VN-THUN-08960).....$30.00

TRANSFORMERS REACTION FIGURE DEVASTATOR

The latest 6" tall, articulated Transformers Wrecking Crew Devastator ReAction Figure is inspired by the original Japanese toy from the 1980s and features the Constructicon warrior in a yellow, orange, and blue colorway, includes a Magna Laser accessory, and comes packed in oversized window-box packaging. Scheduled to ship now. Please contact buyer for licensing restrictions. (5577) (C: 1-1-2)

DEVASTATOR (STL344905)
(RE-TRAN-08986).....$25.00

ReAction+

G.I. JOE REACTION+ FIGURES WAVE 1

Super7 is excited to introduce the latest additions to the 3.75" scale G.I. Joe ReAction+ Figure line-Snake Eyes (Comic), Cover Girl (Blonde), Cobra Commander (Cartoon), and Cobra B.A.T. (Comic Blue). Designed to look and feel like the vintage G.I. Joe toy line from the early '80s, these G.I. Joe ReAction+ Figures feature throwback O-Ring construction with 12 points of articulation for ultimate posability. Scheduled to ship now. Please contact buyer for licensing restrictions. Item offered again. (5577) (C: 1-1-2)

SNAKE EYES (COMIC) (STL331661)
(OR-GIJO-08873).....$20.00
COVER GIRL (BLONDE) (STL331660)
(OR-GIJO-08874).....$20.00
COBRA COMMANDER (CARTOON) (STL331657)
(OR-GIJO-08875).....$20.00
COBRA B.A.T. (COMIC BLUE) (STL331656)
(OR-GIJO-08876).....$20.00

© PREVIEWSworld.com

KAIYODO

RETURNS TO THE US MARKET!

FEATURED ITEMS

REVOLTECH AMAZING YAMAGUCHI: BATMAN: ARKHAM KNIGHT FIGURES

From Kaiyodo. Enter the world of the smash-hit video game *Batman: Arkham Knight* with three figures from Kayodo's *Amazing Yamaguchi* line! *Batman*, donning his high-tech suit, faces off against the enigmatic *Arkham Knight* and the ever-alluring *Catwoman*. Katsuhisa Yamaguchi, who serves as the executive director of the figures, incorporated each character's unique design into the figure, creating works of art that are conscious of the flexibility and immersion of the human body, while also expressing slight movement of the neck and shoulders. Equipped with additional face and hand parts, as well as accessories and, for Batman, a wire-reinforced cape, these stunning figures bring the excitement of *Batman: Arkham Knight* into your collection. (4673) (C: 1-1-2)

ARKHAM KNIGHT (VER. 1.5) (NR060)—Figure $99.99
BATMAN (NR038)—Figure $99.99
CATWOMAN (NR022)—Figure $99.99

FEATURED ITEMS

REVOLTECH AMAZING YAMAGUCHI: DC HEROES FIGURES

The heroes and villains of the DC Universe make their way into your collection with exciting new figures from *Kaiyodo!* Barry Allen, better known as *The Flash*, the Fastest Man Alive, is ready to square off against his rival from the 25th-century, *Eobard Thawne*, the Reverse Flash, each with affixable lightning bolt effects. *Deathstroke*, one of the world's greatest assassins, a man who uses 90% of his brain, is a dangerous foe for any hero, even the nigh invulnerable Kryptonian *Supergirl*. And, lurking in the shadows is the Clown Prince of Crime himself, *The Joker!* Katsuhisa Yamaguchi's designs bring these characters to life in the 7" scale, and with upgraded joint systems and nearly 50 points of articulation, it's possible to put these figures into just about any pose you can think of! (C: 1-1-2)

DEATHSTROKE (VER. 1.5) (NR059)—Figure $99.99
THE FLASH (2025) (NR010-1)—Figure $99.99
THE JOKER (VER. 1.5) (NR055)—Figure $99.99
REVERSE FLASH (2025) (NR009-1)—Figure $99.99
SUPERGIRL (NR032)—Figure $99.99

PREVIEWS and PREVIEWSworld.com

REVOLTECH AMAZING YAMAGUCHI: ATTACK ON TITAN—EREN YEAGER (TITAN) FIGURE

From Kaiyodo. From the hit anime *Attack on Titan*, the protagonist *Eren Yeager* has transformed into a titan and is now available! The unique muscular depiction has been recreated in the figure, and while it is a simple humanoid figure, the character's standing style is faithful to the image in the anime. The power of the densely toned body is further enhanced by careful shadow painting. The shoulder blades can be moved back and forth along with the left and right sides of the divided chest, allowing the arms to open wide and across. The torso can be flexibly divided while allowing for natural arching and bending. The hip joints combine ball joints and Yamaguchi-style diagonal axes. And the shins can be moved to express the flexibility of the character by adding joints that are not found in the human body. In addition to the normal gripping hand, the wrist comes with three interchangeable parts: an open hand grabbing powerfully, a half-open hand with natural relaxation, and a hardened fist. Replacement bangs parts with hair fluttering to match the action are also included. (STL344038) Scheduled to ship in April 2025. (4673/NR057) (C: 1-1-2)

Figure.....$99.99

FEATURED ITEMS

REVOLTECH AMAZING YAMAGUCHI: A CERTAIN SCIENTIFIC RAILGUN—WINTER UNIFORM FIGURES

From Kaiyodo. From *A Certain Scientific Railgun*, *Mikoto Misaka*, Misaki Shokuhou and *Kuroko Shirai*, the Level 4 teleportation expert, make their debut in the *Amazing Yamaguchi* series, dressed in the winter uniforms as seen in the anime. The figures faithfully capture their slender, junior high school proportions, incorporating advanced joint systems for dynamic action poses. The highly detailed Mikoto figure comes with electric shock effect parts, allowing you to display her powers as an Electro Master, while the Kuroko figure features her iconic thigh holsters and detachable Judgment armband to let you recreate her signature moves. With seven interchangeable face plates with each figure, you can bring their personalities to life! (4673) (C: 1-1-2)

MIKOTO MASAKA (NR043)—Figure.....$99.99
KUROKO SHIRAI (NR045)—Figure.....$99.99
MISAKI SHOKUHOU (NR046)—Figure.....$99.99

FEATURED ITEMS

REVOLTECH AMAZING YAMAGUCHI: MONSTER HUNTER—MELZE SERIES FIGURE

From Kaiyodo. Introducing the latest additions to the *Amazing Yamaguchi Monster Hunter* series by Katsuhisa Yamaguchi! These figures showcase the *Merze Series* equipment from *Monster Hunter Rise: Mr./Ms. Break*, crafted with the materials of the ancient dragon Mel Xena, and a hunter clad in *Lunagaron* equipment, inspired by the Ice Wolf Dragon, one of the game's most formidable foes. Merze Series comes with intricately detailed full-body armor, inspired by European aristocratic nightgowns, shining gold and silver metallic paint, and Langeron comes equipped with the "Hiwa Sword Ruasheia" and the twin "Hiwa Claw Fengal," both featuring striking blue and red effects. Fantastically detailed, these figures offer impressive articulation for dynamic poses. (4673/) (C: 1-1-2)

MELZE SERIES (NR021)—Figure.....$134.99
LUNGARON (NR027)—Figure.....$134.99

REVOLTECH AMAZING YAMAGUCHI: NINJA GAIDEN—RYU HAYABUSA FIGURE

From Kaiyodo. Ryu Hayabusa, a modern ninja of the dragon clan from *Ninja Gaiden*, is brought to life in an *Amazing Yamaguchi!* His sharp gaze and weapons that cut through evil are all expressed with movable eyes! Since his first appearance in 1988 in the 2D action game, he has also appeared in popular titles such as *Dead or Alive* and the *Warriors Orochi* series. His muscular proportions and details inspired by high-tech materials are sculpted with the same precision as in the game. He comes with a variety of weapons used in the game, including the demon-repelling sword Ryuken, which can be pulled out from the sheath on his back, as well as the Kusarigama, Shuriken, and Hard-Shelled Raptor Claws. Katsuhisa Yamaguchi has put a lot of effort into the movement, such as dividing the side of the chest to allow the shoulders to move forward and backward, and adding joints to the shins to increase flexibility. In addition, the wrist parts, such as handles for each weapon and hand gestures for making mudras, are selected in a ninja-like style, allowing you to recreate ninja poses using a variety of weapons! (STL344036) Scheduled to ship in February 2025. (4673/NR052) (C: 1-1-2)

Figure.....$99.99

KAIYODO

©PREVIEWS and PREVIEWSworld.com

FEATURED ITEM

REVOLTECH AMAZING YAMAGUCHI: STREET FIGHTER—CHUN-LI FIGURE

From Kaiyodo. *Chun-Li*, who shows off her skillful and beautiful fighting style in the latest series *Street Fighter 6*, has been sculpted in 3D by Katsuhisa Yamaguchi. Chun-Li's fighting style is based on several Chinese martial arts, with kicking being her signature move. Her muscular thighs can be dynamically moved thanks to her hip joints, which combine ball joints and a unique axis movement angle called the Yamaguchi method. From kicks with her legs raised high, to the "Spinning Bird Kick" with a 180-degree leg spread, to the cross-legged sitting pose shown in the special stance "Gyokuunryusui" that can be derived into a variety of techniques, the action in the game can be reproduced without compromising her supple body lines. Replacement parts for the hem of her costume with the cloth hanging down in the front and back are also included. In addition to expanding the range of movement of her legs, the sculpting is conscious of the flow of action that makes the pose even more beautiful. In addition, the after images created by the blinding succession of kicks in her special move "Hundred Crack Kick" are expressed as effect parts! (STL344035) Scheduled to ship in June 2025. (4673/NR063) (C: 1-1-2)

Figure $99.99

FEATURED ITEMS

REVOLTECH MONSTER HUNTER: HUNTER MALE SWORDSMAN FIGURE

From Kaiyodo. Introducing the "Hunter Male Swordsman" Jin-Oh and Reus series from Monster Hunter! The 6 5/8" Jin-Oh figure features the versatile "King Sword Raikiri," while this Resu figure features the impressive 6 5/8" "Flame Sword Lioreus," both of which can be wielded or equipped on the back. With articulated joints for dynamic action, and optional hands for different stances, the figures offer both stunning detail and exceptional posability for fans of the game. (4673) (C: 1-1-2)

ZINOGRE (KD058)—Figure $99.99
RATHALOS (KD059)—Figure $99.99

FEATURED ITEM

REVOLTECH NEON GENESIS EVANGELION: NEW UNIT 2 FIGURE

From Kaiyodo. Revoltech brings back their fantastic *Evangelion Evolution* releases with the gorgeous new *EVA-02!* Sculpted after its appearance in the theatrical films, this EVA-02 stands a majestic 5 1/2" tall, and has been designed to duplicate the fantastic acrobatic moves seen on screen, with its improved joints and flexibility. Like all Revoltech figures, it comes with tons of great accessories: special shoulder and forearm parts for its aerial mode, two progressive knives, a crossbow railgun, umbilical cable, 12 hands, an "Angel core" to kick around, and four tentacles from the 7th Angel! (STL343704) Scheduled to ship in December 2024. (4673/NR007) (C: 1-1-2)

Figure $114.99

FEATURED ITEMS

MEGA SOFVI: PATLABOR INGRAM UNIT (REACTIVE ARMOR) VINYL FIGURES

From Kaiyodo. From *Mobile Police Patlabor 2 the Movie*, *Ingram Units* 1, 2, and 3, each equipped with reactive armor, are recreated in three-dimensional form in a large size with a total height about 22" tall. (STL343697) Scheduled to ship in December 2024. (4673) (C: 1-1-2)

UNIT 1 (MS014)—Figure $360.00
UNIT 2 (MS015)—Figure Diorama $360.00
UNIT 3 (MS016)—Figure Diorama $360.00

KAIYODO

REVOLTECH OPTIONAL PARTS EXPANSION SETS

From Kaiyodo. Upgrade your favorite characters with firearms and knives, with Impact effects adding power to your gunfire action! As a new innovation of *Revoltech*, Kaiyodo is developing a firearm set with real details that can be held on the figure! The first lineup includes two standard large pistols, an assault rifle, and an anti-material sniper rifle. The two Desert Eagle and Beretta Thailand pistols also have their own magazines and left and right holsters. It can also be stowed away with a grip part for holsters, or it can be picked up with a magazine for combat reload action. The Thailand Assault rifle is equipped with a grenade launcher under the barrel in a modern dot sight. The second line-up features bladed and blunt-force weapons including a scythe, two cleaver-type knives, two nunchaku, a stun gun, a Harisen fan, and a dictionary. Supervised by Katsuhisa Yamaguchi, these optional parts sets lend a sense of power to your *Revoltech* series figures! **NOTE:** This product does not come with a figure. Depending on the design of the character, accessories may not be fully compatible. (4673) (C: 1-1-2)

VOLUME 1: FIREARMS (NR047)—Accessory Set $19.99
VOLUME 2: BLADED WEAPONS (NR053)—Accessory Set $19.99

REVOLTECH MINI DANBOARD: YOTSUBATO FIGURE

From Kaiyodo. Kaiyodo's legendary *Revoltech Mini Danboard* is back—with this waving best-selling action figure already sold more than 250,000 units! The cardboard robot from "Yotsubato" is fully posable and compactly sized, making him easy to display—and also easy to take with you everywhere you go! He comes with two test batteries installed so his eyes can light up, too! (STL343706) Scheduled to ship in December 2024. (4673/NR034) (C: 1-1-2)

Figure $19.99

MEGA SOFVI: FIST OF THE NORTH STAR VINYL FIGURES

From Kaiyodo. Stunning figures replicating *Kenshiro* and *Jagi* as they were depicted on the cover of the *Fist of the North Star* comic are now available! These figures boast a unique hand-painted finish, departing from the traditional mechanical paint processes commonly used in mass-produced figures. The result is a finish that feels more like a handcrafted, one-of-a-kind masterpiece, allowing collectors to enjoy a detailed, artisanal look that captures the essence of these characters in all their iconic glory. (4673/) (C: 1-1-2)

KENSHIRO (MS008)—Figure $300.00
JAGI (MS009)—Figure $360.00

MEGA SOFVI: KAIJU NO. 8—KAIJU NO. 8 VINYL FIGURE

From Kaiyodo. From the popular anime *Kaiju No. 8*, a giant monster with a fortitude of 9.8 is now available in the *Mega Soft Vinyl* series! It has a height of about 21" in total length including the horns. The prototype was created by Nendo Seijin (RYO), who specializes in dinosaur and creature modeling. The simple standing pose of the monster, clenching his fists and facing the enemy, is powerful, and depicts a character with a unique origin. The details of the pitch black body are clearly sculpted, from the scale-like outer skin from the chest to the shoulders, to the unique texture of the shell covering the limbs and flanks, and even the individual muscle fibers peeking out from between the gaps. The paint has also been utilized to take advantage of large size, and the skull-like face and the protrusions along the spine are given a texture with fine inking. The light blue lines running throughout the body are also vividly painted to give the impression of the energy overflowing from within the body. (STL343712) Scheduled to ship in November 2024. (4673/MS013) (C: 1-1-2)

Figure $280.00

KAIYODO

© PREVIEWS and PREVIEWSworld.com

PLUSH

HATSUNE MIKU GT PROJECT 15TH-ANNIVERSARY PLUSHIES

From Good Smile Racing. Introducing commemorative Hatsune Miku GT Project 15th anniversary plushies! Past Racing Miku designs are now available as 13cm plushies! Bring them around with you on adventures! The first installment features the 2010, 2011, 2012 and 2013 Racing Miku designs. Be sure to add them to your collection! (STL332445) **Item has been previously solicited in *New to Order*.** (6817) (C: 1-1-2) **NOTE:** Only available in: US, Canada, US Terr, Mexico, Guatemala, Argentina, Chile and Peru.

RACING MIKU 2010 (STL332445)—Plush $19.99
RACING MIKU 2011 (STL332448)—Plush $19.99
RACING MIKU 2012 (STL332449)—Plush $19.99
RACING MIKU 2013 (STL332452)—Plush $19.99

FINAL FANTASY: TONBERRY PLUSH 2016 EDITION

From Square Enix. Cute plush of *Tonberry*, recurring monster from the *Final Fantasy* series. Tonberry wears his signature robe, carrying knife and lantern, looking like he just stepped out of your favorite *Final Fantasy* game. (STL332671) **Item has been previously solicited in *New to Order*.** (1089/STL332671) (C: 1-1-2) **NOTE:** Available only in US, Canada, and US territories.

Plush $31.99

FINAL FANTASY KINITTED PLUSHES

From Square Enix. The *Final Fantasy Series Knit Plush* is here! Featuring *Final Fantasy Knitted Plush Chocobo* and the *Final Fantasy Knitted Plush Moogle*, a soft plush toy made of fluffy yarn! The cuteness is overwhelming and just makes you want to hug it! This plush is not only perfect for decorations, but also makes a great gift and will make the perfect addition to any fans collection! (STL332681) **Item has been previously solicited in *New to Order*.** (1089) (C: 1-1-2) **NOTE:** Available only in US, Canada, and US territories.

CHOCOBO (STL332681)—Plush $42.99
MOOGLE (STL332683)—Plush $41.99

FINAL FANTASY VII REMAKE PLUSHES

From Square Enix. Cloud Strife and Sephiroth from *Final Fantasy VII Remake* enter the scene as new plushes, showcasing large two-toned embroidered eyes and featuring details brought to life straight from his in-game attire. Complete your collection with these adorable characters from *Final Fantasy VII Remake*, now available as a sitting plush! (STL332675) **Item has been previously solicited in *New to Order*.** (1089) (C: 1-1-2) **NOTE:** Available only in US, Canada, and US territories.

CLOUD (STL332675)—Plush $44.99
SEPHIROTH (STL332677)—Plush $44.99

CUPHEAD: CHEF SALTBAKER 8-INCH COLLECTOR PLUSH

From Syndicate Collectibles. Wondering what the chef has prepared today? Looks like it's a big batch of salty trouble with this exclusive plush toy of Chef Saltbaker, cooked up in the award-winning video game *Cuphead*. (STL313432) (6700/TNK-605988-C) (C: 1-1-2)

Plush $19.99

CUPHEAD: CUPHEAD 8-INCH COLLECTOR PLUSH

From Syndicate Collectibles. Say there fellas, up for a little soul collecting? Get your head in the game with this exclusive plush toy of the titular character from *Cuphead*. Join his journey from Inkwell Isle to the weird worlds beyond. (STL313427) (6700/TNK-604349-C) (C: 1-1-2)

Plush $19.99

CUPHEAD: MUGMAN 8-INCH COLLECTOR PLUSH

From Syndicate Collectibles. Oh, Cuphead, what did you do? Join big brother on a wild adventure with this exclusive plush toy of the other main character from *Cuphead*. Prepare to journey from Inkwell Isle to the strange worlds beyond. (STL313428) (6700/TNK-604356-C) (C: 1-1-2)

Plush $19.99

FUTURAMA 8-INCH CHIBI COLLECTOR PLUSHES

From Syndicate Collectibles. Enjoy a chuckle with the witty robot Bender, share a snuggle with Nibbler, and enjoy laughs with Dr. Zoidberg, all of whom been reimagined as exclusive plush toys inspired by *Futurama*. You'll have a galaxy of giggles with these chibi-style plushes as your interplanetary sidekick! (STL313433) (6700) (C: 1-1-2)

BENDER (TNK-614461-C)—Plush $24.99
NIBBLER (TNK-614478-C)—Plush $24.99
DR. ZOIDBERG (TNK-614485-C)—Plush $24.99

PREVIEWS PREVIEWSworld.com

GODZILLA ORIGINAL SERIES PLUSHES

From Great Eastern Entertainment. The plushes from Great Eastern Entertainment's *Godzilla Original Series* line gives fans the chance to embrace the classic King of the Monsters and his foes with a squishably-soft plushie. This kaiju plush is made from high-quality polyester and ideal for fans of all ages. Choose from 11-inch plushes of *Godzilla* and *King Ghidorah* or an 8-inch plush of *Mothra*. (STL337855) **Item has been previously solicited in *New to Order*.** (4632) (C: 1-1-2) **NOTE:** Available only in US and Canada.

GODZILLA (473118)—Plush $29.99
KING GHIDORAH (473245)—Plush $69.99
MOTHRA (473246)—Plush $29.99

KIRBY: SNOW BIG PLUSH

From FuRyu. Snuggle up for warmth with this adorable snow Kirby plush! Made from super soft polyester fabric, this jumbo plush measures almost 12" tall! (STL334233) **Item has been previously solicited in *New to Order*.** (2720/AMU-SHP2015) (C: 1-1-2) **NOTE:** Available only in US, Canada, and US territories.

Plush $26.99

ROBOCOP: ED-209 12-INCH CHARACTER PLUSH

From Syndicate Collectibles. Ready to protect and serve, *ED-209* has been activated with this exclusive plush toy inspired by the sci-fi cult classic *RoboCop*. Defend the future with this state-of-the-art robot in your squad. (STL310170) (6700/TNK-95132-C) (C: 1-1-2)

Plush $35.99

© PREVIEWS and PREVIEWSworld.com

BLIND BAGS

OFFERED AGAIN

O/A CARE BEARS X MONSTERS 3D FOAM BAG CLIPS

From Monogram Products. Based on a mashup of Care Bears and Monsters, your favorite characters with these 3D foam collectible key rings! Blind Bag Packaging. (STL335602) **Available Now!** (6257/38005) (C: 1-1-2) **NOTE:** Available only within US and territories.

Bag Clip $5.99

CHAINSAW MAN: VINYL FIGURE MYSTERY PACKS

From UCC Distributing. Unleash the chaotic energy of the Devil Hunters with the *Chainsaw Man Vinyl Figure Mystery Pack!* Dive into the world of Tatsuki Fujimoto's dark and thrilling manga series with this collection of meticulously crafted vinyl figures. Each Mystery Pack holds the promise of excitement, as you reveal one of your favorite characters from the *Chainsaw Man* universe. (STL328944) **Item has been previously solicited in *New to Order.*** (8643/73055) (C: 1-1-2)

Figure $7.99

DEMON SLAYER: SWINGING FIGURES

From UCC Distributing. Introducing the *Demon Slayer Swinging Figures*, a must-have collectible for all *Demon Slayer* fans! The figures in this series are designed to swing back and forth when gently pushed, adding a playful element to your display. (STL328947) **Item has been previously solicited in *New to Order.*** (8643/73110) (C: 1-1-2)

Figure $7.99

GODZILLA FINGER PUPPETS SERIES 2

From Little Buddy. Put kaiju cuteness at your fingertips (literally) with the *Godzilla Ensky Sofvi Blind Bag Finger Puppet* figures. Each blind box contains one finger puppet figure that stands 1 3/4" to 2" tall and is made of PVC, making them perfect for play or display. Line includes *Godzilla* (1989), *Godzilla* (1999), *Godzilla 2nd Form* (2016), *Minilla*, *Mothra*, *Gigan*, *Hedorah (Flight Period)*, *Jet Jaguar*, *Mechagodzilla (Kiryu)*, and *Destoroyah*. Collect all 10. (STL338917) **Item has been previously solicited in *New to Order.*** (2720/1993) (C: 1-1-2) **NOTE:** Available only in US, Canada, and US territories.

Figure $6.00

OFFERED AGAIN

O/A GODZILLA SERIES 6 3D FOAM BAG CLIPS

From Monogram Products. Based on Godzilla, your favorite characters with these 3D foam collectible key rings! Blind Bag Packaging. (STL335596) **Available Now!** (6257/75060) (C: 1-1-2) **NOTE:** Available only within US and territories.

Bag Clip $5.99

KIRBY FRIENDS VOLUME 3 SHOKUGAN MINI-FIGURES

From Bandai Shokugan. Ths is a reissue of the 3rd volume of highly popular *Kirby Friends* series. Approximately 2" tall samall soft vinyl figure collection. Each character is featured in pastel colors. Look for Kirby (moon), Waddle Dee, Kirby (sleep), Kirby (round), Kirby (friends' heart), Kirby (drowse), Kirby (bomb) and Kirby (car mouth). There is a secret color variation version of Kirby on the Rainbow Star!. (STL340553) **Item has been previously solicited in *New to Order.*** (3647/BAN87634) (C: 1-1-2) **NOTE:** Available only in US, Canada, and US territories.

Mini-Figure $5.00

MGM HORROR SERIES 2 3D FOAM BAG CLIPS

From Monogram Products. Monogram Product's Figural 3D Keyrings are a fun and collectible way to keep your keys organized! Each keyring features a character from classic MGM horror films, and comes packaged in a blind bag for an element of surprise. (STL339145) **Item has been previously solicited in *New to Order.*** (6257/33060) (C: 1-1-2) **NOTE:** Available only within US and territories.

Bag Clip $5.99

MINECRAFT CLASSIC SERIES 2 3D FOAM BAG CLIPS

From Monogram Products. Based on smash hit gaming sensation *Minecraft*, your favorite characters with these 3D foam collectible key rings! Blind Bag Packaging. (STL335600) **Item has been previously solicited in *New to Order*.** (6257/37015) (C: 1-1-2) **NOTE:** Available only within US and territories.
Bag Clip $5.99

MONSTER HIGH SERIES 1 3D FOAM BAG CLIPS

From Monogram Products. Monogram Product's Figural 3D Keyrings are a fun and collectible way to keep your keys organized! Each keyring features a character from *Monster High*, and comes packaged in a blind bag for an element of surprise. (STL339124) **Item has been previously solicited in *New to Order*.** (6257/39005) (C: 1-1-2) **NOTE:** Available only within US and territories.
Bag Clip $5.99

PAC-MAN X SANRIO VOLUME 2 CHIBICOLLECT FIGURES

From MegaHouse. The second in the popular series of pop-design collaborations between Pac-Man and Sanrio characters! The ghosts appear to be cosplaying as popular Sanrio characters. In addition to the color-changed Ghost Hello Kitty from the first release, five new characters have been added to the lineup! They are cute mini sizes. Lineup Includes the Following: Ghost Hello Kitty, Ghost Kuromi, Ghost Badtz-Maru, Scared Ghost Kiki (Little Twin Stars), Scared Ghost Lala (Little Twin Stars), and Ghost Cinnamoroll. (STL333078) **Item has been previously solicited in *New to Order*.** (3647/MGH84032) (C: 1-1-2) **NOTE:** Available only in US, Canada, and US territories.
Mini-Figure $7.00

SHREK 3D FOAM BAG CLIPS

From Monogram Products. Immerse yourself in the world of *Shrek* with these collectible 3D foam figures! Discover an assortment of your beloved characters in a compact 2" size. Don't forget to look out for the rare chase figures! This display case contains 24 individually blind-bagged bag clips, offering fans a fantastic opportunity to expand their *Shrek* collection. (STL338528) **Item has been previously solicited in *New to Order*.** (6257/76215) (C: 1-1-2) **NOTE:** Available only within US and territories.
Bag Clip $5.99

SPY X FAMILY JUMPING FIGURE MYSTERY PACKS

From UCC Distributing. Introducing the *Spy x Family Blind Bag Figures*, where the adorable characters from the beloved series come to life in miniature form! Each blind bag contains a surprise mini figure featuring one of the iconic characters: Loid, Anya, Yor, or Bond. (STL328946) **Item has been previously solicited in *New to Order*.** (8643/73061) (C: 1-1-2)
Mini-Figures $7.99

WB HORROR SERIES 8 3D FOAM BAG CLIPS

From Monogram Products. Immerse yourself in the world of WB horror with these collectible 3D foam figures! Discover an assortment of your beloved characters in a compact 2" size. Don't forget to look out for the rare chase figures! This display case contains 24 individually blind-bagged bag clips, offering fans a fantastic opportunity to expand their horror collection. (STL338526) **Item has been previously solicited in *New to Order*.** (6257/47395) (C: 1-1-2) **NOTE:** Available only within US and territories.
Bag Clips $5.99

YU-GI-OH! 3D FOAM BAG CLIPS

From Monogram Products. Monogram Product's Figural 3D Keyrings are a fun and collectible way to keep your keys organized! Each keyring features a character from *Yu-Gi-Oh*, and comes packaged in a blind bag for an element of surprise. (STL339148) **Item has been previously solicited in *New to Order*.** (6257/34500) (C: 1-1-2) **NOTE:** Available only within US and territories.
Bag Clips $5.99

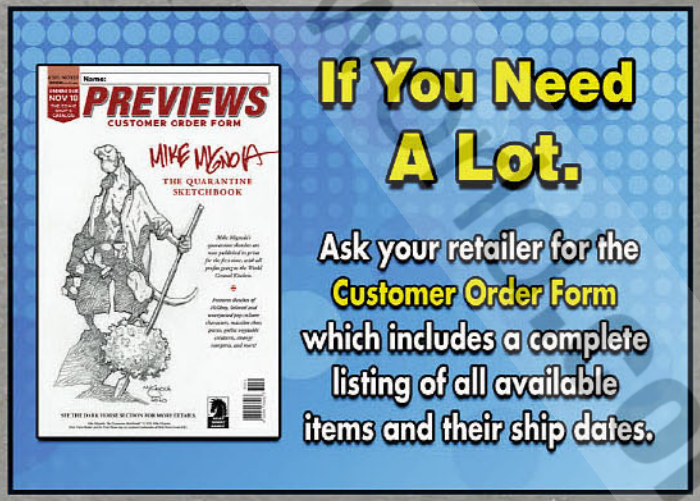

© PREVIEWS World

ACTION FIGURES AND STATUES

ONE:12 COLLECTIVE: SPIDER-MANONE 12 COLLECTIVE—DOCTOR OCTOPUS FIGURE

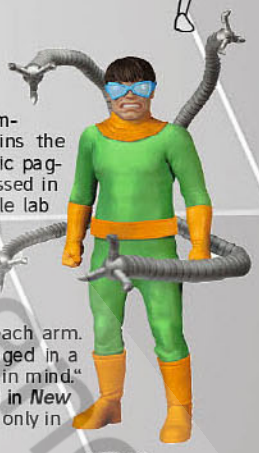

From Mezco Toys. Scientist, inventor, and criminal mastermind—Marvel's Doctor Octopus joins the *One:12 Collective* lineup! Straight from the comic pages, the *One:12 Collective* Doctor Octopus is dressed in his classic green bodysuit, featuring a removable lab coat and three interchangeable head portraits in varying expressions. The maniacal menace wields his signature weapon— sets of four highly posable, tentacle-like arms in different lengths that are assembled on his back, complete with multiple interchangeable claws for each arm. The *One:12 Collective* Doctor Octopus is packaged in a collector-friendly box, designed with collectors in mind." (STL331067) **Item has been previously solicited in *New to Order.*** (4830/76257) (C: 1-1-2) **NOTE:** Available only in US, Canada, and US territories.

Figure $112.00

DISNEY·PIXAR FLEXFIGS

From the Candadian Group (TCG Toys). The classic 90's bendable toy returns with characters from Disney·Pixar's beloved films! These ultra-posable figures feature flexible arms and legs. Ages 3+ (STL332156) **Item has been previously solicited in *New to Order.*** (3735) (C: 1-1-2)

JOY (55272)—Figure $7.99
MIKE WAZOWSKI (55273)—Figure $7.99
MR. INCREDIBLE (55274)—Figure $7.99
WOODY (55275)—Figure $7.99

MIRACULOUS FLEXFIGS

From the Candadian Group (TCG Toys). The classic 90's bendable toy returns with characters from *Miraculous: Tales of Ladybug & Cat Noir!* These ultra-posable figures feature flexible arms and legs. Ages 3+ (STL332161) **Item has been previously solicited in *New to Order.*** (3735) (C: 1-1-2)

CAT NOIR (55211)—Figure $7.99
HAWK MOTH (55213)—Figure $7.99
LADY BUG (55210)—Figure $7.99
RENA ROUGE (55212)—Figure $7.99

SONIC THE HEDGEHOG SERIES 2 FLEXFIGS

From TCG Toys. The classic 90's bendable toy returns with characters from SEGA's *Sonic the Hedgehog!* These ultra-posable figures feature flexible arms and legs. Ages 3+ (STL331634) **Item has been previously solicited in *New to Order.*** (3735) (C: 1-1-2)

AMY (55249)—Figure $7.99
SHADOW (55248)—Figure $7.99
SUPER SONIC (55247)—Figure $7.99

STAR TREK FLEXFIGS

From TCG Toys. The classic 90's bendable toy reaches intergalactic heights with the bold captains from *Star Trek!* These ultra-posable figures feature flexible arms and legs. Ages 3+ (STL331630) **Item has been previously solicited in *New to Order.*** (3735) (C: 1-1-2)

SISKO (55032)—Figure $7.99
PIKE (55029)—Figure $7.99
KIRK (55030)—Figure $7.99
PICARD (55031)—Figure $7.99

PREVIEWSworld.com

GHOST ULTIMATES: PAPA EMERITUS IV FIGURE

From Super7. Papa Emeritus IV was the fourth leader of the metal band Ghost and is arguably their most confident and successful. Super7's latest *Ghost ULTIMATES!* figure depicts Papa Emeritus IV from the Impera album era, which includes his most elaborate wardrobe yet. Loaded with accessories, this 7" scale, highly articulated *ULTIMATES!* figure features intricate sculpt and premium paint detailing and comes with an alternate mitre head, a plethora of interchangeable hands, a highly-detailed soft goods robe, and more. Papa Emeritus IV's achievements are the greatest the band has seen to date; let your greatest achievement be adding this figure to your collection! (STL331673) **Item has been previously solicited in *New to Order.*** (5577/UL-GSBC-09807) (C: 1-1-2)
Figure $55.00

THUNDERCATS: SWORD OF OMENS & CLAW SHIELD SCALED PROP REPLICA

From Factory Entertainment. A high quality officially licensed scaled prop replica of the Sword Of Omens and Claw Shield from *ThunderCats*. This stunning 6" heavy duty scaled prop replica is moulded out of solid metal, comes in collector packaging and features a display stand. The sword can also be removed from the claw shield. Factory Entertainment is here to help expand the pop-culture collecting experience with its Scaled Prop Replica line. All Scaled Prop Replicas are available at an entry-level, affordable price while not skimping on the fine details that collectors have come to expect from Factory Entertainment's full scale replicas. (STL331626) **Item has been previously solicited in *New to Order.*** (1570/408855) (C: 1-1-2) **NOTE:** Available only in US, Canada, and US territories.
Replica $59.99

BACK TO THE FUTURE: TIME CIRCUITS SCALED PROP REPLICA

From Factory Entertainment. A high quality officially licensed scaled prop replica of the Time Circuits as seen in *Back To The Future*. This stunning 4" wide scaled prop replica is cast out of solid metal and comes in collector packaging. Factory Entertainment is here to help expand the pop-culture collecting experience with its Scaled Prop Replica line. All Scaled Prop Replicas are available at an entry-level, affordable price while not skimping on the fine details that collectors have come to expect from Factory Entertainment's full scale replicas. (STL331636) **Item has been previously solicited in *New to Order.*** (1570/408431) (C: 1-1-2) **NOTE:** Available only in US, Canada, and US territories.
Replica $59.99

GODZILLA 1954: 70TH ANNIVERSARY SPECIAL S.H.MONSTERARTS

From Tamashii Nations. To commemorate the 70th anniversary of *Godzilla*, *Godzilla (1954)* is now available in its original poster coloring as an S.H.MonsterArts! The figure has been sculpted and colored by Yuuji Sakai, the leading *Godzilla* sculptor. The figure is painted in the image of the movie posters of the time, and the intricate details recreate the impression of the suit from that time. By using the interchangeable left and right wrist parts, it is possible to hold the included airplane. In addition, a radiation heat ray effect is included, so you can enjoy displaying it in the image of the poster. In addition, a Godzilla 70th Anniversary Logo Pedestal is included to commemorate the 70th anniversary of *Godzilla*. (STL332484) **Item has been previously solicited in *New to Order.*** (3647/BAS66241) (C: 1-1-2) **NOTE:** Available only in US, Canada, and US territories.
Figure $120.00

BATMAN 1966: BATARANG SCALED PROP REPLICA

From Factory Entertainment. A high quality officially licensed scaled prop replica of the Batarang from the *Batman* 1966 TV Series. This stunning 6" heavy duty scaled prop replica is molded out of solid metal, comes in collector packaging and features a display stand. Factory Entertainment is here to help expand the pop-culture collecting experience with its Scaled Prop Replica line. All Scaled Prop Replicas are available at an entry-level, affordable price while not skimping on the fine details that collectors have come to expect from Factory Entertainment's full scale replicas. (STL331625) **Item has been previously solicited in *New to Order.*** (1570/408426) (C: 1-1-2) **NOTE:** Available only in US, Canada, and US territories.
Replica $44.99

OFFERED AGAIN

O/A PAC-MAN SOFTB HALF SOFT VINYL FIGURE

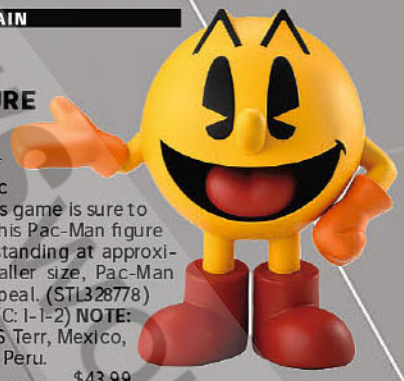

From Bellfine. Pac-Man is now available in a 6" soft vinyl edition! As part of the *SoftB Half* series, this version of the iconic character from the world-famous game is sure to delight fans. Released in 2023, this Pac-Man figure is half the size of the original, standing at approximately 6" tall. Despite the smaller size, Pac-Man maintains his cool and cute appeal. (STL328778) **Available Now!** (6817/BF24379) (C: 1-1-2) **NOTE:** Only available in: US, Canada, US Terr, Mexico, Guatemala, Argentina, Chile and Peru.
Vinyl Figure $43.99

JAWS: MECHANICAL BRUCE SHARK SCALED PROP REPLICA

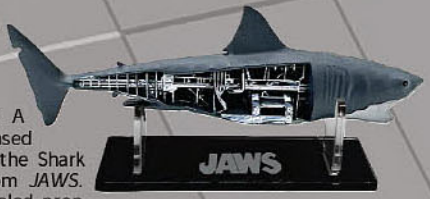

From Factory Entertainment. A high quality officially licensed scaled prop replica of Bruce the Shark in a mechanical version from *JAWS*. This stunning 5-inch wide scaled prop replica is cast out of solid metal features a display stand and comes in collector packaging. Factory Entertainment is here to help expand the pop-culture collecting experience with its Scaled Prop Replica line. All Scaled Prop Replicas are available at an entry-level, affordable price while not skimping on the fine details that collectors have come to expect from Factory Entertainment's full scale replicas. (STL331632) **Item has been previously solicited in *New to Order.*** (1570/408425) (C: 1-1-2) **NOTE:** Available only in US, Canada, and US territories.
Replica $49.99

© PREVIEWS PREVIEWSworld.com

SAUROZOIC WARRIORS WAVE 3 FIGURES

From Boss Fight Studio. Saurozoic Warriors are battling dinosaur fighters inspired by the old skool action figures of the 1990s! The fully articulated *Saurozoic Warriors* Wave 3 6-Inch Scale Action Figure comes with a full range of wild accessories. The figure has 25 points of articulation and includes straw hat, three section staff, club, and tonfa. Ages 8 and up. (STL329498) **Item has been previously solicited in *New to Order.*** (3419) (C: 1-1-2)

FAE KWAN PTERODACTYL (SW0011)—Figure $29.99
JAVVIK MOSA MOSASAURUS (SW0010)—Figure $29.99
KOLIG SHIPBREAKER BRONTOSAURUS (SW0009)—Figure $29.99
SOKUDO LEGION RAPTOR (SW0012)—Figure $29.99

TMNT DONATELLO 8-INCH SOFT VINYL FIGURE

From Mondo Tees. This premium TEENAGE MUTANT NINJA TURTLES soft vinyl line features fully articulated figures Inspired by classic TMNT and Japanese sofubi. Brainiac Donatello comes complete with lightning fast bo staff that can be wielded or holstered for a range of display. (STL331071) **Item has been previously solicited in *New to Order.*** (3294/COL-023A) (C: 0-1-2)
Vinyl Figure $90.00

TMNT LEONARDO 8-INCH SOFT VINYL FIGURE

From Mondo Tees. This premium TEENAGE MUTANT NINJA TURTLES soft vinyl line features fully articulated figures Inspired by classic TMNT and Japanese sofubi. Fearless leader Leonardo comes complete with killer katanas that can be wielded or holstered for a range of display. (STL331066) **Item has been previously solicited in *New to Order.*** (3294/COL-021A) (C: 0-1-2)
Vinyl Figure $90.00

TMNT MICHELANGELO 8-INCH SOFT VINYL FIGURE

From Mondo Tees. From Mondo Tees comes the premium TEENAGE MUTANT NINJA TURTLES soft vinyl line, featuring fully articulated figures inspired by classic TMNT and Japanese sofubi. The wild card *Michelangelo* comes complete with bendable, poseable nunchaku that can be wielded or holstered for a range of display options. Standing at 8 inches in height, this figure is made from soft vinyl and PVC, and weighs 4lbs. The concept design is by Alex Brewer and Hector Arce, with sculpting also by Brewer and Arce, painting by Arce, packaging art by Aaron Conley, packaging design by Jordan Christianson, and photography by Lordbobasaurus. The product includes the Michelangelo figure and two nunchucks. (STL334009) (3294/COL-022A) (C: 0-1-2)
Vinyl Figure $90.00

OFFERED AGAIN

O/A GHOSTBUSTERS CLASSIC STAY PUFT SCORCHED BOBBLE HEAD

From Royal Bobbles. Standing 8 inches tall on a base designed to look like a destroyed New York City, this premium bobblehead is a perfect fit on your desktop, in your display case or even in a classroom. Each Royal Bobbles Bobblehead is hand-painted and crafted with care for industry-leading detail and the most realistic and lifelike likeness. The *Scorched Stay Puft Marshmallow Man* comes packaged in a colorful, printed collector's box with custom-cut Styrofoam inner protection. Each figure features its own hologram with a unique serial number on the bottom of the base to indicate authenticity. (STL329194) **Available Now!** (3415/RB1298) (C: 1-1-2)
Bobblehead $29.95

GHOSTBUSTERS 40TH ANNIVERSARY 3 ¾" PLASMA PACK O-RING ACTION FIGURES 4-PACK

From Hasbro Toy Group. Celebrate 40 frighteningly funny years with the 40th Anniversary Ghostbusters Plasma Pack! This small action figure set features 4 Ghostbusters figures, including Egon Spengler, Peter Venkman, Ray Stantz, and Winston Zeddemore, in 3.75-inch-scale (9cm). Featuring classic Hasbro O-ring design and detailing, this collectible set includes 4 Ghostbuster toys Proton Packs, 1 Ghost Trap, 1 P.K.E. Meter, and 1 pair of Ecto Goggles accessories. Figures are even compatible with the Plasma Series Ectomobile and can be displayed inside the iconic Ghostbusters vehicle! Look for more Ghostbusters toys for boys & girls to build a collection, including toy figures, toy cars, and role play items. (Each sold separately. Subject to availability.) (STL332491) **Item has been previously solicited in *New to Order.*** (309/G04055L00) (C: 1-1-2) **NOTE:** Available only in US, Canada, and US territories.
Figure Pack $39.99

PREVIEWS.com PREVIEWSworld.com

KNIGHT RIDER: K.I.T.T. PLAYMOBILE FIGURE SET

From Playmombil USA. Now K.I.T.T., the legendary wonder car from the 80s hit series *Knight Rider* is making its way into the PLAYMOBIL car fleet. Just like his big brother PLAYMOBIL K.I.T.T. is equipped with a whole range of authentic functions such as a printer underneath the dashboard for printing out mug shots, a rotating number plate, a cord with grappling hook, pop-up headlights and a detachable roof. K.I.T.T. features electronic sounds and lights operated by touch-feature on the bonnet. The vehicle quotes lines from the series in the original iconic K.I.T.T. voice. Specific quotes are associated with the on/off function with the others playing randomly. At the same time the iconic scanner light on the front of the vehicle lights up and the dashboard light flickers. In addition to title character Michael Knight, the playset also includes highly detailed accessoires such as Bonnie Barstow's computer lab and Devon Miles' office furniture. (STL329135) **Item has been previously solicited in *New to Order*.** (1839/70924) (C: 1-1-2) **NOTE:** Available only within US and territories.
Vehicle Set $89.99

OFFERED AGAIN

O/A WILLY WONKA BOBBLE HEAD

From Royal Bobbles. Introducing the *Willy Wonka Bobblehead*, a delightful collectible that brings the magic of the chocolate factory right into your hands. Inspired by the eccentric and whimsical character portrayed by Gene Wilder and based on the character from Roald Dahl's beloved book *Charlie and the Chocolate Factory*, this bobblehead captures the essence of Willy Wonka's mischievous smile and dashing style. Standing tall with his signature top hat and vibrant purple suit, the Willy Wonka Bobblehead is meticulously crafted with attention to detail, ensuring a faithful representation of the iconic character. (STL329197) **Available Now!** (3415/RB1337) (C: 1-1-2)
Bobblehead $35.95

SPOTLIGHT ON

MY LITTLE PONY: PINKIE PIE BISHOUJO STATUE

From Kotobukiya. Characters from the American cultural phenomenon *My Little Pony* are joining the *Bishoujo* series! First up in this new series is the talkative party girl, *Pinkie Pie!* The original pony has been transformed into an adorable Bishoujo by famous illustrator Shunya Yamashita. Pinkie Pie wears a pink shirt decorated with her favorite sweet treat and a frilly skirt that simultaneously gives the statue a sense of volume and lightness. Based on her appearance in *Equestria Girls*, this original Bishoujo statue is packed with details that embody Japan's unique "KAWAII" street fashion. The included pony version of Pinkie Pie is recreated in precise detail, from her long eyelashes to her signature smile, which is sure to bring a smile to your face. (STL338388) **Item has been previously solicited in *New to Order*.** Scheduled to ship in March 2025. (4898/SV374) (C: 1-1-2) **NOTE:** Same as Deny 233, but with Mexico allowed.
Statue $119.99

FEATURED ITEMS

RE:EDIT HALO REACH: JUN-A266 NOBLE THREE *PREVIEWS* EXCLUSIVE 1/12-SCALE FIGURE

From 1000 Toys Inc. **A *PREVIEWS* Exclusive!** From the hit FPS *HALO: Reach*, comes the sniper of Noble Team, *JUN-A266 (Noble Three)* as a 1/12 scale fully-articulated action figure! The exterior armor pieces are made from ABS plastic to depict the intricate mechanical details while the die cast used in the inner frame helps to provide an overall durability and wide range of articulation. Included with the figure are the SR99-AM Sniper Rifle, and a variety of interchangeable hand parts.The ***PREVIEWS*** Exclusive Edition also features the M6G Magnum with attachment parts, and a chrome finish to the visor! (STL334016) (3403) (C: 1-1-2)
NOTE: Available only in US, US territories, Canada, UK and Ireland.
Figure $180.00

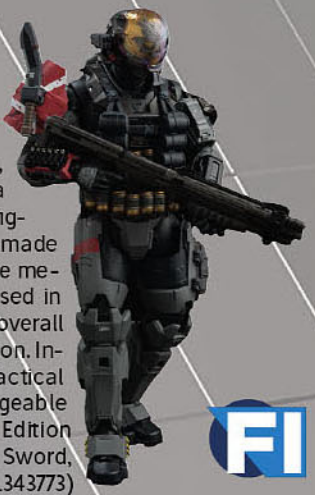

RE:EDIT HALO REACH: EMILE-A239 NOBLE FOUR *PREVIEWS* EXCLUSIVE 1/12-SCALE FIGURE

From 1000 Toys. **A *PREVIEWS* Exclusive!** From the hit FPS *HALO: Reach*, comes *EMILE-A239 (Noble Four)* in a 1/12 scale fully-articulated action figure! The exterior armor pieces are made from ABS plastic to depict the intricate mechanical details while the die cast used in the inner frame helps to provide an overall durability and wide range of articulation. Included with the figure are the M45 Tactical Shotgun, and a variety of interchangeable hand parts. This ***PREVIEWS*** Exclusive Edition also features the Covenant Energy Sword, and a chrome finish to the visor! (STL343773) (3403) (C: 1-1-2) **NOTE:** Available only in US, US territories, Canada, UK and Ireland.
Figure $180.00

RE:EDIT HALO REACH: KAT-B320 NOBLE TWO *PREVIEWS* EXCLUSVE 1/12-SCALE FIGURE

From 1000 Toys. **A *PREVIEWS* Exclusive!** From the hit FPS *HALO: Reach*, comes Noble Team's second-in-command, KAT-B320 (Noble Two) as a 1/12-scale fully-articulated action figure! This all-new sculpt was partially made to recreate her distinctive female Spartan form. Her exterior armor pieces are made from ABS plastic to preserve the intricate mechanical details while the inner frame uses die-cast to provide an overall durability and wide range of articulation. Included with the figure are the MA37 Assault Rifle plus a variety of interchangeable hand parts, and this ***PREVIEWS*** Exclusive Edition also features the M319 Grenade Launcher and a polarized chrome finish to her visor! (STL348074) Item has **been previously solicited in *New to Order*.** Scheduled to ship in June 2025. (3403) (C: 1-1-2) **NOTE:** Available only in US, US territories, Canada, UK and Ireland.
Figure $180.00

© PREVIEWS Publications

FEATURED ITEM

TRANSFORMERS: G1 OPTIMUS PRIME BLOKEES ACTION FIGURE

From Pai Technology. Blokees proudly presents *Optimus Prime* as a fully articulated action figure! Standing 7 1/8" tall, this figure features detailed paint applications and premium articulation, allowing you to recreate iconic scenes from the classic Transformers Animated series with ease. Made of PVC and ABS, Optimus Prime is designed with articulated fingers and light-up eyes, making it the perfect addition to any display. The set includes an Ion blaster, Energon axe, keypad, hologram, and jetpack. (STL344430) **Item has been previously solicited in *New to Order.*** Scheduled to ship in October 2024. (3743/71156) (C: 1-1-2) **NOTE:** Available only in US, Canada, and US territories.

Building Set.....$34.99

OFFERED AGAIN

O/A SPONGEBOB 2-1/2-INCH METALFIGS 4-PACK

From Jada Toys. Straight from Bikini Bottom to your collection! This *SpongeBob* 4-pack includes your favorite characters—SpongeBob, Patrick, Squidward and Mr. Krabs. All the characters are captured as 2 1/2" tall figures made from die-cast metal, so they have a quality weight and feel. (STL334239) **Available Now!** (2085/35302) (C: 1-1-2) **NOTE:** Available only in US, Canada, and US territories.

Figure Pack.....$20.99

O/A WEDNESDAY 2-1/2-INCH METALFIGS 4-PACK

From Jada Toys. Embrace the darkness and add a touch of whimsical horror to your Jada collection with *Wednesday MetalFigs*, featuring 2 iconic versions of Wednesday herself, Enid and Thing. Each figure captures the look and style of these iconic *Wednesday* characters. Standing 2 1/2" tall, and made from die-cast metal, these figures have a quality weight and feel, perfect for play or display. Known as the most eccentric family around town, these delightful, yet spooky figures are ready to take on any ghoulish adventure. (STL334237) **Available Now!** (2085/35325) (C: 1-1-2) **NOTE:** Available only in US, Canada, and US territories.

Figure Pack.....$20.99

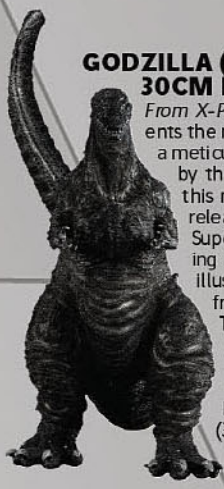

GODZILLA (2016) 4TH FORM ORTHO TOHO 30CM PVC FIGURE

From X-Plus. The *Yuji Sakai Modeling Collection* proudly presents the return of *Godzilla (2016) 4th Form* in its *Ortho* version, a meticulously sculpted soft vinyl model by Sakai Yuji. Inspired by the iconic overpass scene from the 2017 movie trailer, this monochrome figure commemorates the limited-time release of *Shin Godzilla: Ortho* on DVD and Blu-ray in 2023. Supervised by Sakai, the model features impressive glowing effects with internally painted transparent parts. The illustration, created by Sakai, captures the exact angles from the movie's filming location in Kamakura City. The light-up feature requires an included USB cable (adapter not included). The master mold, made from a wax-converted cast prototype, ensures minimal wear and intricate detail reproduction. (STL333992) **Item has been previously solicited in *New to Order.*** (3220/411-200316C) (C: 0-1-2)

Figure.....$226.00

SPOTLIGHT ON

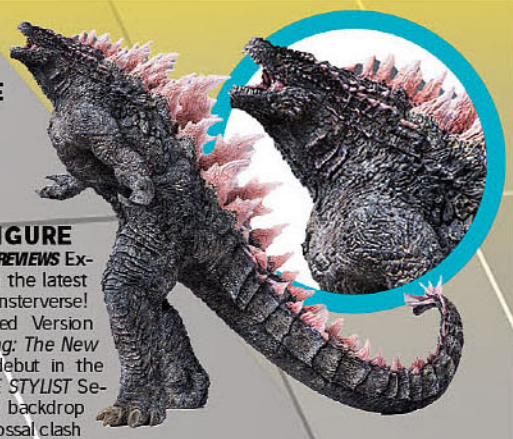

GODZILLA X KONG: THE NEW EMPIRE EXQUISITE STYLIST—GODZILLA EVOLVED PREVIEWS EXCLUSIVE FIGURE

From Hiya Toys. **A *PREVIEWS* Exclusive!** Introducing the latest addition to the Monsterverse! The Godzilla Evolved Version from *Godzilla x Kong: The New Empire* makes its debut in the Hiya Toys *EXQUISITE STYLIST* Series. Set against the backdrop of the new film's colossal clash between Kong and Godzilla, this figure delves into the deeper origins of Titans, revealing Godzilla's evolution after absorbing energy and awakening in the Arctic. Standing at approximately 7 1/8" tall, this figure faithfully recreates Godzilla's appearance based on original CG data, highlighted by a meticulously applied multi-layered paint job. Notably, this rendition showcases Godzilla's pink dorsal fins for the first time in the film, capturing his iconic roaring pose! (STL336570) **Item has been previously solicited in *New to Order.*** Scheduled to ship in May 2025. (3425/SSG0420) (C: 1-1-2) **NOTE:** Not available in Japan.

Figure.....$51.00

FEATURED ITEM

GODZILLA X KONG: THE NEW EMPIRE STYLIST SERIES—SHIMO *PREVIEWS* EXCLUSIVE PVC STATUE

From Hiya Toys. **A *PREVIEWS* Exclusive!** *Shimo* from *Godzilla X Kong: The New Empire* joins Hiya Toys' *Stylist Series!* As one of Titans, *Shimo* boasts a snowy white body and blue-purple dorsal fins, exuding an aura of elegance beneath its powerful exterior. Using the original CG data from the movie, every detail is meticulously captured to faithfully recreate its on-screen appearance. Standing at approximately 6 1/2" tall, statue accurately depicts Shimo in a roaring pose. The skin and crystal-like dorsal fins all finely detailed with multiple layers of painting, reflecting glowing colors under lighting, fully displaying the majestic presence of this ancient Titan! (STL344138) **Item has been previously solicited in *New to Order.*** Scheduled to ship in August 2025. (3425/SSG0423) (C: 1-1-2) **NOTE:** Not available in Japan.

Statue.....$59.99

© PREVIEWS World PREVIEWSworld.com

GODZILLA MINUS ONE: GODZILLA "MINUS COLOR" ICHIBAN FIGURE

From Bandai Spirits Ichibanso. Bandai Spirits Ichibansho is proud to announce their newest release Godzilla (2023) Minus Color Ver.! Standing at approximately 9.1" tall, Godzilla (2023) Minus Color Ver. is seen in their popular pose. Be sure to collect this and enhance your display with other incredible Ichibansho Godzilla figures! (STL340349) **Item has been previously solicited in *New to Order*.** (3647/BAS67075) (C: 1-1-2) **NOTE:** Available only in US, Canada, and US territories.

Figure $90.00

WILD WEST C.O.W.-BOYS OF MOO MESA: COWLAMITY KATE FIGURE

From Nacelle Consumer Products. Watch your tail or you might get wrangled by none other than the steer-wrasslin' rancher herself—*Cowlamity Kate!* This hard-working C.O.W.-Girl is so skilled with a lasso she could give the Cowlorado Kid a run for his money! When she isn't herding her cattle, Cowlamity Kate's days are spent operating the UDDERly profitable Golden Cud Mine. This 7" scaled action figure comes fully articulated, with a whole arsenal of tools and weapons (including a gatling gun!) to help the Law Cows beat the rotten outlaws and defend the innocent locals of Moo Mesa! (STL328917) **Item has been previously solicited in *New to Order*.** (3634) (C: 1-1-2) **NOTE:** Available only in US, Canada, and US territories.

Figure $34.99

WILD WEST C.O.W.-BOYS OF MOO MESA: MARSHAL MOO MONTANA FIGURE

From Nacelle Consumer Products. Let's rodeo! It's time to ride with the straight shootin', Sarsaparilla sippin' leader of the C.O.W.-Boys of Moo Mesa—*Marshal Moo Montana!* A Law Cow bound by the Code of the West, Moo Montana, with his COW-rageous attitude and metal star badge shooting revolvers, dedicates his life to making Moo Mesa a safer place to graze. This 7" scaled action figure comes fully articulated, and kitted out with everything you need to stop the corrupt Mayor Oscar Bulloney and Montana's lifelong rival, the evil Sheriff Terrorbull. (STL328914) **Item has been previously solicited in *New to Order*.** (3634) (C: 1-1-2) **NOTE:** Available only in US, Canada, and US territories.

Figure $34.99

WILD WEST C.O.W.-BOYS OF MOO MESA: SHERIFF TERRORBULL FIGURE

From Nacelle Consumer Products. Be careful now, there's one downright evil heap of sirloin lurkin' around—the menacing *Sheriff Terrorbull!* He is the MOOst intimidating, greedy, and mean-spirited bull you'll find around Cow Town, and he only takes orders from the one cow who put him where he is—the corrupt Oscar Mayor Bulloney. This 7" scaled action figure has an uncanny resemblance to the outlaw known as The Masked Bull and comes with everything you'd expect a havoc-causing, low-life scoundrel to ride around with. With him in your collection, you'll be darn sure to cause chaos to his nemesis Marshal Moo Montana. (STL328918) **Item has been previously solicited in *New to Order*.** (3634) (C: 1-1-2) **NOTE:** Available only in US, Canada, and US territories.

Figure $34.99

MARVEL GAMERVERSE CLASSICS: VENOM 1:10TH SCALE STATUE

From PCS Collectibles. Premium Collectibles Studio is proud to present the *Venom 1:10 Statue*, the latest installment in our *Marvel Gamerverse Classics* line. The statue is fully sculpted in a dynamic fighting pose, his massive frame flexed and ready for action. When you're paired with a sentient alien symbiote you never have to go into a fight alone. Venom also includes a symbiotic proximity accessory as an extension to his super-powered suit making him a formidable foe to any would be crime-fighter who dares to get in his way. The Venom statue is depicted in his classic black and white look, with a disgusting green slime deco to add some pop to his gruesome grin! (STL334103) **Item has been previously solicited in *New to Order*.** (7539/MGCVEN110) (C: 1-1-3) **NOTE:** Not available in Japan.

Statue $200.00

MARVEL GAMERVERSE CLASSICS: VENOM (PLAYER 2) 1:10TH SCALE STATUE

From PCS Collectibles. Premium Collectibles Studio is proud to present the *Venom 1:10 Statue - Player 2 Edition*, the latest installment in our *Marvel Gamerverse Classics* line. The statue is fully sculpted in a dynamic fighting pose, his massive frame flexed and ready for action. When you're paired with a sentient alien symbiote you never have to go into a fight alone. Venom also includes a symbiotic proximity accessory as an extension to his super-powered suit making him a formidable foe to any would be crime-fighter who dares to get in his way. The Venom Player 2 statue is depicted in his alternate blue costume, with a disgusting green slime deco to add some pop to his gruesome grin! (STL334106) **Item has been previously solicited in *New to Order*.** (7539/MGCVEN110P2) (C: 1-1-3) **NOTE:** Not available in Japan.

Statue $200.00

© PREVIEWS Publications. PREVIEWSworld.com

VITRUVIAN H.A.C.K.S.: FANTASY WAVE 8 FIGURES

From Boss Fight Studio. Get ready for high-stakes adventure with our upcoming wave of 1:18 *Fantasy H.A.C.K.S.!* Featuring a lineup of 4 all-new H.A.C.K.S. 2.0 body types, whether adventuring or customizing, wave 8 will surely spark your imagination. Part of the *Vitruvian H.A.C.K.S.* line, this figure is H.A.C.K.S. compatible, allowing you to interchange parts from the wide range of figures and accessories available in the *Vitruvian H.A.C.K.S.* universe. (STL334024) **Item has been previously solicited in *New to Order.*** (3419) (C: 1-1-2)

BUR ZAGI MIGHTY ORC SOVRAN (200802)—Figure $27.99
DWYNN DELLOS HALFLING SCOUT (200803)—Figure $27.99
GRIMGROM DWARF MERCENCY (200801)—Figure $27.99
MADAME RUSKIN DWARF TAVERN KEEPER (200800)—Figure $27.99

ACTION FORCE SERIES 5: RECON GEAR PACK

From Valaverse. Upgrade the weaponry of your *Action Force* figures with this gear pack accessory set. These assorted gear accessories are perfect for equipping any 1/12 scale action figures and even includes multiple weapons with muzzle flash effects. (STL333079) **Item has been previously solicited in *New to Order.*** (3660) (C: 0-1-2)

Figure Accessories $11.99

ACTION FORCE SERIES 5: WEAPONS PACK INDIA

From Valaverse. Upgrade the weaponry of your Action Force figures with this *Weapons Pack (India)* accessory set. These assorted weapon accessories are perfect for equipping any 1/12 scale action figures and include muzzle flash effects. (STL333081) **Item has been previously solicited in *New to Order.*** (3660) (C: 0-1-2)

Figure Accessories $11.99

ZORRO (1957): POWER STARS FIGURES

From Boss Fight Studio. Zorro, the fox so cunning and free! Springing from the classic 1957 TV Series, *Power Stars Zorro* and *Power Stars Sergeant Garcia* are 5" tall and includes seven points of articulation. Both figures feature a removable hat and sword that can store on his belt, and Zorro comes with a cloth cape! Figures are packaged on a blister card featuring new artwork inspired by these favorite characters. Age 8+ (STL328956) **Item has been previously solicited in *New to Order.*** (3419) (C: 1-1-2) **NOTE:** Available only in US, Canada, and US territories.

SERGEANT GARCIA (PS0010)—Figure $24.99
ZORRO (814800024599)—Figure $24.99

CRYTOZOOLOGY 7-PIECE FIGURINE TOOB

From Safari LTD. Attention mystery lovers! Legends, myths, and old stories have come together in our *Cryptozoology Designer Toob.* Including miniatures of the Yeti, Loch Ness Monster, Jackalope, Kraken, Furry Trout, Coelacanth, and Bigfoot, this Toob is perfect for those seeking the unknown! 1 3/4" inches long, 1 1/3" inches wide, and 10 1/2" inches tall, this Designer Toob is a bit smaller than the size of a standard American ruler and contains 7 different figurines that range from 1 1/4" to 3 3/4" tall. (STL335984) **Item has been previously solicited in *New to Order.*** (9021/677504) (C: 1-1-2)

Figure Tube $14.99

ACTION FORCE SERIES 5 FIGURES

From Valaverse. Presenting Action Force Series 5 from Valaverse! The 1/12-scale figures are meticulously designed for dynamic play. This figure includes multiple accessories including interchangable hands, removable vest, and a stand for display. (STL333069) **Item has been previously solicited in *New to Order.*** (3660) (C: 0-1-2)

ATLAS—Figure $29.99
COLONEL SIEGE—Figure $29.99
PRAETORIAN—Figure $29.99
RECON CORPS—Figure $19.99
SENSHI—Figure $29.99
SIDWINDER—Figure $29.99

FRIENDLY ALIENS 6-PIECE FIGURINE TOOB

From Safari LTD. The aliens have landed! But don't worry, these creepy critters are friendly! Spark imagination and creativity with the *Friendly Aliens Designer TOOB.* 1 3/4" long, 1 3/4" wide, and 10 1/2" tall, this Designer Toob is a bit smaller than the size of a standard American ruler and contains 6 different figurines that range from 2" to 3" tall. (STL335986) **Item has been previously solicited in *New to Order.*** (9021/106685) (C: 1-1-2)

Figure Tube $14.99

FRIENDLY MONSTERS 6-PIECE FIGURINE TOOB

From Safari LTD. The monsters are here! But don't worry, these creepy critters are friendly! Spark imagination and creativity with the *Friendly Monsters Designer TOOB.* 1 3/4" long, 1 3/4" wide, and 10 1/2" tall, this Designer Toob is a bit smaller than the size of a standard American ruler and contains 6 different figurines that range from 2" to 3" tall. (STL335985) **Item has been previously solicited in *New to Order.*** (9021/103814) (C: 1-1-2)

Figure Tube $14.99

PREVIEWSworld.com

BIGFOOT 5-INCH FIGURINE

From Safari LTD. This Bigfoot figure accurately represents the legendary monster's large feet, and is covered head to toe in coarse sculpted fur. He is posed in mid-walk, turning to his right to look behind him. This iconic pose of the creature is based on a still frame from the infamous "Patterson Film," one of the most well-known supposed recordings of Bigfoot. (STL336551) **Item has been previously solicited in *New to Order.*** (9021/100305) (C: 1-1-2)
Figure $10.50

HEROES AND MONSTERS 6-PIECE FIGURINE TOOB

From Safari LTD. Take control of this cast of fantasy heroes and villains figurines in the *Role Playing Designer TOOB*, featuring valiant warriors and treacherous monsters, perfect for tabletop and role playing campaigns. Have them fight some of our Dragons and create your own thrilling adventures. (STL336523) **Item has been previously solicited in *New to Order.*** (9021/100750) (C: 1-1-2)
Figure Tube $10.49

FAIRIES AND DRAGONS 12-PIECE FIGURINE TOOB

From Safari LTD. Although dragons and fairies often share the same lands, they very rarely work together. Dragons are known to be fairly selfish and greedy, living in isolation from other creatures and even other dragons. On the other hand, fairies are very communal and love to be around one another. These two species must now work together, however, to dispel a dark magic that has cursed the lands in which they live. This is just one of the many stories you can tell with our colorful and fun *Fairies* and Dragons Super Toob! (STL336505) **Item has been previously solicited in *New to Order.*** (9021/100104) (C: 1-1-2)
Figure Tube $13.19

HUMAN ORGANS 8-PIECE FIGURINE TOOB

From Safari LTD. The human body is a marvel of evolution, and now you can learn all about its many different and specialized organs with this *Human Organs Toob!* This Toob contains replicas of the small intestines, large intestines, lungs, brain, heart, kidneys, stomach and liver. (STL336532) **Item has been previously solicited in *New to Order.*** (9021/689304) (C: 1-1-2)
Figure Tube $14.50

SPACE 10-PIECE FIGURINE TOOB

From Safari LTD. Take to the stars with this *Safari Space Toob!* This set includes 2 astronauts, Private Ham (the First Space Chimp), Saturn V Rocket, Gemini Capsule, Apollo Spacecraft, Lunar Rover, a Space Shuttle, Hubble Space Telescope, and satellite. (STL336529) **Item has been previously solicited in *New to Order.*** (9021/699804) (C: 1-1-2)
Figure Tube $14.50

DRAGONS AND FAIRIES 6-PIECE FIGURINE TOOB

From Safari LTD. Have fun with some mischievous mythical creatures with this *Fairies & Dragons Designer TOOB*, featuring four friendly fairies and two diminutive dragons! This set includes 6 figures: the Daydreaming Fairy, the Happy Fairy, the Loving Fairy, the Friendly Fairy, and Drake and Tiamat the dragons. Despite their fearsome nature, these dragons are pint-sized, making them the perfect pals for fairy friends. (STL336514) **Item has been previously solicited in *New to Order.*** (9021/100402) (C: 1-1-2)
Figure Tube $10.49

ELEMENTAL DRAGONS 6-PIECE FIGURINE TOOB

From Safari LTD. The Dragons of the Elements control the natural elements: fire, water, earth, and air, as well as ice and plants. And you can control the dragons in this *Designer TOOB* featuring six unique dragon figures.This set includes 6 figures: the Fire Dragon, the Air Dragon, the Flora Dragon, the Water Dragon, the Earth Dragon, and the Ice Dragon. Each represents a unique natural element. (STL336515) **Item has been previously solicited in *New to Order.*** (9021/100416) (C: 1-1-2)
Figure Tube $14.50

FAIRY TALE ANIMALS 11-PIECE FIGURINE TOOB

From Safari LTD. Experience these amazing animals of fantasy and folklore! This Toob includes a unicorn, dragon, frog, wolf, rabbit, doe, white stallion, bear, mouse, bluebird, and a fox. It's perfect to help you tell a tall tale with the help of creatures both real and imaginary. (STL336506) **Item has been previously solicited in *New to Order.*** (9021/100112) (C: 1-1-2)
Figure Tube $14.50

ZOMBIES 12-PIECE FIGURINE TOOB

From Safari LTD. The *Zombies Super TOOB* contains 12 of our most frightening figures ever! These shambling, rambling undead zombies are a perfectly gruesome addition to any Halloween or horror display! (STL336527) **Item has been previously solicited in *New to Order.*** (9021/686004) (C: 1-1-2)
Figure Tube $23.50

© PREVIEWS Publications
PREVIEWSworld.com

TOHO MONSTER SERIES: MONSTERS ROAR ATTACK GODZILLA 1954 FIGURE

From Banpresto. Joining the Toho Monster series from Banpresto is *Godzilla* from the 1954 film! This non-scale figure of the classic kaiju measures 5 1/2" tall and comes packaged in a printed closed box. (STL334671) **Item has been previously solicited in *New to Order.*** (2720) (C: 1-1-2) **NOTE:** Available only in US, Canada, and US territories.

VERSION A
(89793)—Figure $24.99
VERSION B
(89794)—Figure $24.99

SMASHIES! HELLO KITTY 2024 SDCC *PREVIEWS* EXCLUSIVE STRESS BALL

From Surreal Entertainment. **A *PREVIEWS* Exclusive!** Introducing Hello Kitty SMASHIES! This 4" stress ball, crafted from slow-rise squishy foam, is perfectly squeezable, offering a uniquely satisfying tactile experience. Packaged in a clear polybag with a printed cardboard topper, this ***PREVIEWS*** Exclusive features Hello Kitty in her signature yellow and blue outfit, complete with her iconic red bow. With a **limited edition of only 1000 pieces**, this charming Sanrio SMASHIES figure is a must-have for any *Hello Kitty* fan seeking a touch of cuteness and comfort! (STL288437) (1824/STB-HKT-HKTSIT) (C: 1-1-2) **NOTE:** Available only within US and territories.
Stress Ball $10.00

MARVEL: DAZZLER VOLUME 1 #20 VINYL FIGURE

From Youtooz. Skating her way into the most *Dazzling* Youtooz debut, it's of course *Dazzler*! Rolling in at 4 7/8" tall and leaving a blast of energy exploding from behind her back foot as she pushes herself forward on blue and red roller skates, she's posed with her arms outstretched and wears a sleeveless white disco outfit with an open collar and teal wristbands. With blue markings running down each side of her face under white eyes, her bright red lips open into a smile as long golden blonde hair parts in the middle and sweeps down her back while puffs of smoke, white sparkles and golden cubes surround her. The exterior of her packaging sees Dazzler striding forward in front of a vibrant blue and pink background, while the interior is covered in the light grey panels of Marvel comics. The protective sleeve is then covered in a deep blue with golden crystals and bright white sparkles as her figure can be seen through the large clear window at the packaging's front. (STL342402) **Item has been previously solicited in *New to Order.*** (3599/DAZZLER20) (C: 1-1-2) **NOTE:** Available only in US, Canada, and US territories.
Vinyl Figure $40.00

AMAZING SPIDER-MAN #50 SDCC 2024 *PREVIEWS* EXCLUSIVE BLACK & WHITE VINYL FIGURE

From Youtooz. **A *PREVIEWS* Exclusive!** Recreating the iconic *Amazing Spider-Man* #50, this ***PREVIEWS*** Exclusive figure sits at 4 3/8" tall. This emotional figure features a large Spider-Man looking over his shoulder at the disheartened Peter Parker who walks away downtrodden. In contrast with the original, this ***PREVIEWS*** Exclusive variant features a nostalgic black and white color scheme. The exterior of the packaging shows a Spider-Man suit stuffed into the trash bin of a rainy alley, while the interior is covered in light grey panels of Marvel comics. This limited edition collectible ships in a matte, embossed, protective outer sleeve and a custom-sized plastic protector for maximum protection during shipping. **Limited to 1000 Pieces! (STL310801)** (3599/4216) (C: 1-1-2) **NOTE:** Available only in US, Canada, and US territories.
Vinyl Figure $40.00

TRANSFORMERS FLAGSHIP ROBOTS BY ROBOSEN

From Robosen Robotics Innovation. Introducing the world's first dual-form, bipedal walking robot. This is the most articulated robot engineered by Robosen with 34 small, yet high-torque and high-efficient servo motors that activates seamless conversion, while ensuring stable and smooth movements. The 6-axis IMU sensors constantly monitor the robot's balance, delivering an even greater stability. Choose from *Optimus Prime*, *Megatron*, and *Grimlock*. (STL338414) **Item has been previously solicited in *New to Order.*** (3738) (C: 1-1-2) **NOTE:** Available only in US, Canada, and US territories.
GRIMLOCK (GSEG-SA)—Robot $1699.00
MEGATRON (WZTG1)—Robot $1199.00
OPTIMUS PRIME (HR30-SA)—Robot $699.00

MARVEL LEGENDS: SKAAR 85TH-ANNIVERSARY 6-INCH FIGURE

From Hasbro Toy Group. Bring the excitement and wonder of the Marvel Universe to your collection with the Hasbro *Marvel Legends Skaar, Son of Hulk* figure! In celebration of Marvel's 85th anniversary, this collectible figure is detailed to look like the character from *Marvel's Skaar: Son of Hulk* comic books. 6-inch scale Marvel figures are fully articulated with poseable head, arms, and legs. Marvel action figure set comes with 5 accessories, including alternate head and alternate hands. (STL332330) (309/F9070500) (C: 1-1-2) **NOTE:** Available only in US, Canada, and US territories.
Figure $39.99

PREVIEWS and PREVIEWSworld.com

MARVEL LEGENDS: MAN-THING 6-INCH-SCALE DELUXE FIGURE

From Hasbro Toy Group. This collectible 6-inch-scale Marvel Avengers figure is detailed to look like *Man-Thing* from Marvel Studios' *Werewolf by Night*. At nearly 8" tall, this collectible features over 20 points of articulation with fully poseable head, arms, and legs for dynamic poses on your shelf! This officially licensed Hasbro *Marvel Legends* action figure comes with 2 alternate hands. (STL332974) (309/F90525L00) (C: 1-1-2) **NOTE:** Available only in US, Canada, and US territories.

Figure $39.99

STAR WARS: THE BLACK SERIES 6-INCH FIGURES

From Hasbro Toy Group. Star Wars The Black Series includes 6" action figures, vehicles, and roleplay items from the 40-plus-year legacy of the *Star Wars* galaxy. With exquisite features and decoration, this series embodies the quality and realism that *Star Wars* devotees love. Choose from the *Phase I Clone Trooper* and the *Super Battle Droid* from *Attack of the Clones*, and *Darth Sidious* from *Revenge of the Sith*. May the Force be with you! (STL313980) (309) (C: 1-1-2) **NOTE:** Available only in US, Canada, and US territories.

PHASE I CLONE TROOPER (G00225L20)—Figure $24.99
SUPER BATTLE DROID (G00245X21)—Figure $24.99
DARTH SIDIOUS (G00235X21)—Figure $24.99

STAR WARS: THE BLACK SERIES—CLONE WARS: CLONE TROOPER & BATTLE DROID 6-INCH FIGURE 2-PACK

From Hasbro Toy Group. Star Wars The Black Series includes 6" action figures, vehicles, and roleplay items from the 40-plus-year legacy of the *Star Wars* Galaxy, letting fans create galactic scenes with a faithfulness to comic books, movies, and series. This 2-pack is detailed to look like a clone trooper and battle droid from *Star Wars: The Clone Wars*. The clone trooper figure includes 2 blaster accessories and a removable helmet. The battle droid includes a removable backpack, antenna, and blaster accessory. (STL322505) (309/G02415L00) (C: 1-1-2) **NOTE:** Available only in US, Canada, and US territories.

Figure Pack $44.99

OFFERED AGAIN

O/A TRANSFORMERS MP-48 PLUS: DARK AMBER LEOPRIME FIGURE

From Hasbro Toy Group. A new warrior *Dark Amber Leo Prime* featuring MP-48 Lio Convoy is now available as a MasterPiece! The long-awaited *MP-48 Lio Convoy* has been recolored and given a new character setting, making it even more attractive. Although it is a popular classic villain color, its heroic modeling is ideal as a collection item. *Dark Amber Leo Prime* transforms from a jet-black lion into a robot. (STL243108) **Available Now!** (309/F7675) (C: 1-1-2) **NOTE:** Available only in US, Canada, and US territories.

Figure $149.99

MASTERS OF THE UNIVERSE MASTERVERSE FIGURES

From Mattel Toys. The *Masterverse* line celebrates your favorite *Master of the Universe* characters, will re-imagined designs and deco! The *Masterverse* collection includes fan favorite heroes and villains, all with highly detailed designs. Figures feature at least 30 points of articulation for extreme pose-ability and come with accessories, like a battle accessory or extra hands, for epic storytelling. (STL308803) (744) (C: 1-1-2) **NOTE:** Available only in US, Canada, and US territories.

BEAST MAN ('87) (HXX60-999B)—Figure $21.99
MAN-OF-WAR DUNCAN (HYC57)—Figure $21.99
MER-MAN (NEW ETERNIA) (HYC59)—Figure $21.99
SNAKE SORCERESS TEELA (REVOLUTION) (HYC58)—Figure $21.99

MASTERS OF THE UNIVERSE MASTERVERSE SKELETOR & THRONE FIGURE PACK

From Mattel Toys. The *Masterverse* line celebrates your favorite *Master of the Universe* characters, will re-imagined designs and deco! The *Masterverse* collection includes fan favorite heroes and villains, all with highly detailed designs. Figures feature at least 30 points of articulation for extreme pose-ability and come with accessories, like a battle accessory or extra hands, for epic storytelling. By the power of Grayskull! (STL308278) (744/HXX63) (C: 1-1-2) **NOTE:** Available only in US, Canada, and US territories.

Figure Pack $69.99

MASTERS OF THE UNIVERSE/TURTLES OF GRAYSKULL ORIGINS CORE FIGURES

From Mattel. Two worlds collide with these *Masters of the Universe Core: Turtles of Grayskull* figures, representing a thrilling crossover of the worlds of *Teenage Mutant Ninja Turtles* and *Masters of the Universe!* These 5 1/2" scale action figures have 16 movable joints for great battle poses and action moves. Many parts and accessories are modular for swap and share fun! An included mini-comic illustrates the mashup storyline that plays across two worlds! (STL314595) (744) (C: 1-1-2) **NOTE:** Available only in US, Canada, and US territories.

APRIL O'NEIL (HTH19)—Figure $19.99
HORDAK (HTH20)—Figure $19.99
STEALTH ARMOR LEONARDO (HTH17)—Figure $19.99
STEALTH HE-MAN (HTH18)—Figure $19.99

© PREVIEWS PUBLICATIONS

FEATURED ITEMS

FI PX PREVIEWS EXCLUSIVE

BIKER MICE FROM MARS SPORTS BROS *PREVIEWS* EXCLUSIVE FIGURES

From Nacelle Consumer Products. **A *PREVIEWS* Exclusive!** Stand aside, rookies! The Sport Bros are in motion with their muscle-bound bods and the widest athletic weapons this side of Mars! These macho champs will dazzle you with their radical moves as they play their favorite sports. Watch 'em score big time! Slam Dunk Vinnie includes an alternate head, alternate hands, plus his slam-dunk cannon, basketball, and of course, a hot dog! Also available are figures of *Throttle* and *Modo!* Add this ***PREVIEWS*** Exclusive Sports Bro to your *Biker Mice From Mars* collection today! **Limited to 1500 Pieces. (STL316486)** (3634) (C: 1-1-2) **NOTE:** Available only in US, Canada, and US territories.

VINNIE (1-VINNIE-VAR1-2)—Figure $39.99
THROTTLE (1-THROT-VAR1-24)—Figure $39.99
MODO (1-MODO-VAR1-24)—Figure $39.99

FEATURED ITEMS

FI PX PREVIEWS EXCLUSIVE

BIKER MICE FROM MARS: SPORTS BROS *PREVIEWS* EXCLUSIVE BLACK & WHITE FIGURES

From Nacelle Consumer Products. **A *PREVIEWS* Exclusive!** Stand aside, rookies! The Sport Bros are in motion with their muscle-bound bods and the widest athletic weapons this side of Mars! These macho champs will dazzle you with their radical moves as they play their favorite sports. Watch 'em score big time! This Black and White variant of *Slam Dunk Vinnie* includes an alternate head, alternate hands, plus his slam-dunk cannon, basketball, and of course, a hot dog! Also available are varaints of *Throttle* and *Modo!* Add these ***PREVIEWS*** Exclusive Sports Bros to your *Biker Mice From Mars* collection today! **Limited to 500 Pieces. (STL316488)** (3634) (C: 1-1-2) **NOTE:** Available only in US, Canada, and US territories.

VINNIE (1-VINNIE-BKWT-V)—Figure $39.99
THROTTLE (1-THROT-BKWT-VA)—Figure $39.99
MODO (1-MODO-BKWT-VAR)—Figure $39.99

STAR TREK: COMMAND OFFICER BISHOUJO STATUE

From Kotobukiya. The original series, *Star Trek* is a standalone sci-fi drama series that originally was broadcasted in 1966, and continues to spin new tales to this day. This Kotobukiya series brings the characters to life in the iconic Bishoujo style, reimagined by illustrator Shunya Yamashita. The third piece in the series is the key to space exploration, the commander of spaceships and bases, the command officer. She comes to life in a pose in battle, giving commands at a landing operation as a Captain-ranked officer. She holds a Type 2 phaser for self-defense in one hand and the newly sculpted gadget, the portable communicator, in the other. Her dignified and reliable appearance somewhat resembles that of Captain Kirk. Using shapes familiar to fans as one of the show's well-known shooting sites, Vasquez Rocks, the diorama style base is designed after the fighting scene with the Gorn from original series episode 18 "Arena. (STL343964) Item **has been previously solicited in *New to Order.*** Scheduled to ship in May 2025. (4898/SV312) (C: 1-1-2) **NOTE:** Same as Deny 233, but with Mexico allowed.

Statue $144.99

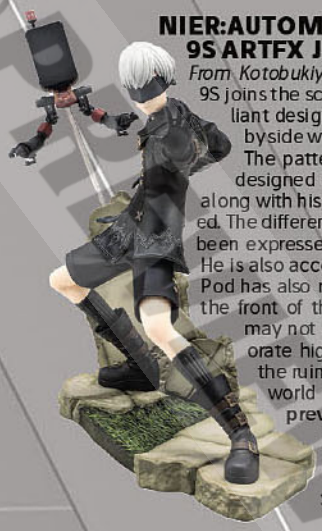

NIER:AUTOMATA VER1.1A: 9S ARTFX J STATUE

From Kotobukiya. From the anime *NieR:Automata Ver1.1a*, 9S joins the scale figure lineup! He comes to life in a brilliant design to make him look as if he is fighting side byside with 2B! His pose captures him supporting 2B. The pattern and decorative details of his delicately designed outfit, as well as the fine wrinkles that flow along with his movements have all been carefully sculpted. The differences in materials used in the outfit have also been expressed using subtle changes in color and gloss. He is also accompanied by his support unit, Pod 153! The Pod has also received the same detailed sculpting, from the front of the unit all the way to even tiny areas that may not often be visible to fans, making it an elaborate highlight to this piece. The base, inspired by the ruins of a city, allows fans to further enjoy the world of the series. (STL338845) **Item has been previously solicited in *New to Order*.** Scheduled to ship in April 2025. (4898/PV103) (C: 1-1-2) **NOTE:** Same as Deny 233, but with Mexico allowed.

Statue..... $182.99

DC DIRECT MOVIE SERIES: THE DARK KNIGHT BATMAN STATUE

From McFarlane Toys. Arguably the greatest super hero film of all-time, comes to life in epic 3D form. Don't miss the opportunity to capture Batman from 2008's *The Dark Knight*. The 1:6-scale statue features Batman in a striking pose, standing atop a movie logo inspired base. This statue is esstential to any Batman collector. Highly detailed polyresin statue stands approximately 9 3/8" tall (including base). (STL331508) (8348/30243) (C: 1-1-2) **NOTE:** Available only within US and territories.

Statue..... $249.99

DC DIRECT: SUPER POWERS 5-INCH FIGURES WAVE 8

From McFarlane Toys. Continuing the legacy of the beloved *DC Super Powers* line comes a brand new batch of your favorite heroes and villains! Each Classic 4 1/2" scale figure features articulation and comes showcased in *DC Super Powers* themed blister card packaging. Collect *Booster Gold*, *Metamorpho*, *Guy Gardner*, and *Black Manta*. *(STL337934)* (8348/15885) **NOTE:** Available only within US and territories.

Figure..... $59.94

SPOTLIGHT ON

THE WALKING DEAD: DARYL DIXON—DARK EYES WALKER EXQUISITE MINI 1/18-SCALE *PREVIEWS* EXCLUSIVE FIGURE

From Hiya Toys. **A *PREVIEWS* Exclusive!** Introducing the EXQUISITE MINI Series *Dark Eyes Walker* 1/18-scale action figure from *The Walking Dead: Daryl Dixon!* This figure captures the terrifying appearance of Dark Eyes Walker, enhanced through injections, as seen in the storyline where Daryl wakes up on the southern coast of France and teams up with Isabelle and Laurent. Standing at just over 4" tall, the figure is meticulously detailed with a green uniform, multiple paint layers for a decaying flesh effect, and pitch-black eyes with pronounced veins. With multiple articulation points and a detachable face mask, it offers Various dynamic poses. Each figure also comes with a randomly selected exclusive stand from four different designs, replicating scenes of scattered bodies and muddy grounds for an immersive experience! (STL337695) **Item has been previously solicited in *New to Order*.** Scheduled to ship in May 2025. (3425/EMW0167) (C: 0-1-2)

Figure..... $24.99

PX PREVIEWS EXCLUSIVE

DC DIRECT MOVIE SERIES: 1966 BATMAN STATUE

From McFarlane Toys. KAPOW! CRASH! ZWAP! Adam West as Batman returns to statue form with this memorable statue featuring Batman from the 1966 TV Show. The stoic and exciting pose perfectly captures the mood of Batman in the series. The 1:6 scale statue features a fabric cape and stands atop a *Batman 66'* logo base. Highly detailed polyresin statue stands approximately 11 1/2" tall (including base). (STL331504) (8348/30244) (C: 1-1-2) **NOTE:** Available only within US and territories.

Statue..... $249.99

DC MULTIVERSE DIGITAL COLLECTIBLE 7-INCH FIGURES WAVE 2

From McFarlane Toys. These incredibly detailed 7" scale figures based on the DC Multiverse are designed with Ultra Articulation with up to 22 moving parts for full range of posing and play. Each includes accessories, a display base, and a collectible art card with character art on the front, and character biography on the back. Each includes a McFarlane Toys Digital Collectible! Collect *Silver Age Atom*, *Green Arrow*, and *Our Worlds at War Superman*. *(STL328409)* (8348/17160) (C: 1-1-2) **NOTE:** Available only within US and territories.

Figure..... $24.99

DC RETRO: BATMAN '66: NIGHTWING (COMICS) 6-INCH FIGURE

From McFarlane Toys. This incredibly detailed 6" scale retro style figure is inspired by the original *Batman '66* series and the *New Adventures of Batman* animated series. Designed with articulation with up to 12 moving parts for retro play, Dick Grayson has become Nightwing, with his original George Perez-designed costume rendered in a retro style! This figure includes character specific accessories and comes packaged in a retro style blister pack. (STL327200) (8348/15691) (C: 1-1-2) **NOTE:** Available only within US and territories.

Figure..... $19.99

TRANSFORMERS MASTERPIECE MPM-12: OPTIMUS PRIME (BUMBLEBEE) FIGURE RE-RUN

From Hasbro Toy Group. Transformers Movie Masterpiece authentic figures feature film-inspired details and accessories, ideal for displaying on collectors' shelves. This authentic Transformers collectible figure was inspired by the CAD files from the *Transformers: Bumblebee* movie and includes die cast parts and 150 deco ops with more than 50 points of articulation. Optimus Prime leaps to the defense of his fellow Autobots, leading their heroic last stand at the fall of Cybertron. This Optimus Prime figure features specs and details inspired by the Autobot leader's appearance in *Transformers: Bumblebee* and includes his iconic Matrix of Leadership accessory that fits inside his chest and his Ion Blaster accessory. Figure converts between movie-accurate robot and truck modes in 49 steps and features articulated head, hands, waist, and chest. (STL327357) (309/F18180000) (C: 1-1-2) **NOTE:** Available only in US, Canada, and US territories.

Figure $119.99

CLASSIC MICKEY PBC-003SP DISNEY100 PULL-BACK CAR 4-PIECE SET

From Beast Kingdom. Beast Kingdom's "Entertainment Experience Brand" proudly presents a collection of fun, new pull-back cars featuring 4 classic renditions of Mickey and Minnie Mouse, each with their own special car. (STL311690) **Item has been previously solicited in *New to Order.*** (3389/PBC-003SP) (C: 1-1-2) **NOTE:** Available only in US, Canada, and US territories.

Pull-Back Car $23.99

DISNEY MC-014SP: STITCH SPECIAL EDITION MASTER CRAFT STATUE

From Beast Kingdom North America. Disney's animated film *Lilo* & Stitch has won the hearts of fans around the world with the antics of the alien Experiment 626 and his playful interactions with "Scrump." The talented sculptors at the entertainment brand Beast Kingdom utilize their exceptional hand-sculpting techniques to recreate this blue troublemaker who crash-landed in Hawaii from outer space. From his rounded shape to his irresistibly cute expressions, every detail is meticulously crafted based on official artwork and classic animated scenes, evoking memories of this beloved "alien pet." With expert hand-painting, his big eyes sparkle with life. At a 45-degree angle, his charm shines even more! (STL344839) **Item has been previously solicited in *New to Order.*** (3725/MC-014SP) (C: 1-1-2) **NOTE:** Available only in US, Canada, and US territories.

Statue $239.00

DISNEY UFUFY SERIES CW-001 FIGURES

From Beast Kingdom NA. Beast Kingdom's "Entertainment Experience Brand" launches a range of Disney's *Ufufy* friends, featuring a total of 6 adorably sleepy characters: the Mickey and Minnie pair, rarely seen apart; the mischievous chipmunks Chip and Dale; the grumpy yet lovable Donald Duck; and the extra-terrestrial Stitch from planet 626. The entire series is presented in soft pastel colors, with an adorably chubby appearance. Each character comes with a soft cushion shaped like flowers and mushrooms, taking collectors to a soft and dreamy place. Lounge lazily with the Ufufy characters and drift away into your very own dream world. By purchasing the whole set, collectors are also in with a chance to win a limited edition Winnie the Pooh who loves honey figurine! Blind mystery box packaging. (STL347108) **Item has been previously solicited in *New to Order.*** Scheduled to ship in December 2024. (3725/CW-001) (C: 1-1-2) **NOTE:** Available only in US, Canada, and US territories.

Blind Box Figure $13.99

THE INFINITY SAGA EAF-001SP: IRON MAN (GOLD EDITION) EGG ATTACK FLOATING FIGURE

From Beast Kingdom North America. Beast Kingdom proudly introduces the Metallic Gold Edition of the *Egg Attack Floating Iron Man* figure, a limited edition celebrating one of Marvel's most iconic characters. 2008 marked the official launch of the Marvel Cinematic Universe with Iron Man, setting the stage for what we know today. Now, fans can own a piece of history with this levitating collectible, featuring a sleek Metallic Gold finish that enhances the hero's powerful look. Professionally painted with glossy and matte finishes, the figure comes to life with LED lights in the eyes, chest, and feet. Hovering above a black base with blue LED lighting, this limited edition Metallic Gold Iron Man is a must-have for collectors. Secure yours exclusively from Beast Kingdom. Includes one Type C charging cable (12V adapter must be purchased separately). (STL346244) **Item has been previously solicited in *New to Order.*** (3725/EAF-001SP) (C: 1-1-2) **NOTE:** Available only in US, Canada, and US territories.

Floating Figure $135.00

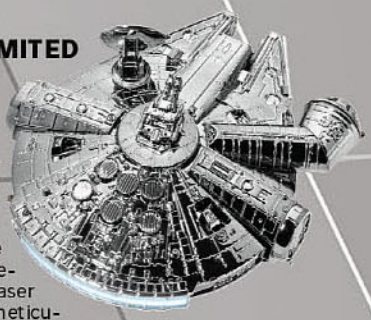

STAR WARS EAF-003SP: MILLENNIUM FALCON LIMITED EDITION EGG ATTACK FLOATING FIGURE

From Beast Kingdom NA. Introducing Beast Kingdom's special edition of the magnetic levitation *Egg Attack Floating* series, featuring the iconic *Millennium Falcon* from *Star Wars: The Empire Strikes Back* as EAF-003SP. Every detail of the *Millennium Falcon*, including its mechanical structures, AG-2G quad laser cannons, and radar dish, has been meticulously recreated. The Limited Edition Electroplated Metallic Colors give it a weathered, battle-worn look, enhanced by embedded LED lights for added realism in low-light environments. Displayed on a new matte black magnetic base, this collector's piece brings the Falcon to life, evoking its famous 20 parsecs Kessel Run. (STL347102) **Item has been previously solicited in *New to Order.*** Scheduled to ship in December 2024. (3725/EAF-003SP) (C: 1-1-2) **NOTE:** Available only in US, Canada, and US territories.

Floating Figure $179.00

STAR WARS: LIGHTSABER UMBRELLAS GENERATION 4

From Beast Kingdom North America. In a Galaxy Far, Far Away, even Jedi need protection from the rain! Beast Kingdom's "Entertainment Experience Brand" presents the fourth-generation Lightsaber Umbrella from the amazing world of *Star Wars*. Choose your path: will you embrace the light of the Force, or join the dark side with the Sith? These fantastic new designs are perfect for collectors and those who frequently find themselves walking in the rain. The "Sith Lord Edition| umbrella features a red light-up shaft with the words "Defend The Galactic Empire" and Darth Vader's iconic face. On the other hand, the 'Force Edition' showcases a green light-up shaft with the words "May The Force Be With You' and the *Star Wars* logo. Both umbrellas also come with a separate torch function at the end of the shaft to illuminate your way during nighttime trips. (STL326037) **Item has been previously solicited in *New to Order.*** (3725) (C: 1-1-2) **NOTE:** Available only in US, Canada, and US territories.

DARTH VADER—Umbrella $38.99
THE FORCE—Umbrella $38.99

DC SUPER FRIENDS: CRIME-FIGHTING LITTLE PEOPLE FIGURE PACK

From Fisher Price. From Gotham City to Metropolis and the tough battlefields of your living room, this group of Super-Heroes can battle bad guys wherever your tiny crimefighter takes them. The *Little People DC Super Friends* figure pack features 6 character figures sized just right for toddler hands to grasp and move as they create their own exciting adventures. With Wonder Woman, Batman, and the rest of the gang on their side, your toddler can even take on the mysterious creature that eats all the socks! Set includes *Aquaman, Batgirl, Batman, The Flash, Superman,* and *Wonder Woman* figures. (STL330072) **Item has been previously solicited in *New to Order.*** (7152/HYL47) (C: 1-1-2) **NOTE:** Available only in US, Canada, and US territories.
Figure Set.....$20.99

HALO LITTLE PEOPLE COLLECTOR FIGURE 4-PACK

From Fisher Price. Stand up to the Covenant and be humanity's last hope with this Halo Little People Collector Four-Pack from Fisher-Price! Fans can relive the Halo video game series with this Little People Collector set featuring stylized figures of Master Chief, the Arbiter, Sergeant Johnson and Cortana. Each figure stands about 2 1/2" tall. (STL330095) **Item has been previously solicited in *New to Order.*** (7152/HWW59) (C: 1-1-2) **NOTE:** Available only in US, Canada, and US territories.
Figure Pack.....$25.99

HOT WHEELS LITTLE PEOPLE: SPIRAL STUNT SPEEDWAY PLAYSET

From Fisher Price. The Racing Loops Tower playset by *Little People* brings all the exciting racing, launching, and crashing action of a *Hot Wheels* racetrack to small hands for epic, toddler-friendly pretend play. Featuring 50+ sounds and tunes, a triple car launcher, two *Hot Wheels* 360-degree loop tracks, a spiral track, and a super cool stunt ramp that sends Wheelies cars through a ring of "fire," this *Little People* vehicle playset is packed with awesome *Hot Wheels* action for little racers. Kids can race their *Wheelies* cars against each other, watch them crash into each other, or send them "soaring" through the ring for a legendary finish. (STL330067) **Item has been previously solicited in *New to Order.*** (7152/HWB37) (C: 1-1-2) **NOTE:** Available only in US, Canada, and US territories.
Playset.....$42.99

HARRY POTTER AND THE CHAMBER OF SECRETS LITTLE PEOPLE FIGURE 4-PACK

From Fisher Price. The magic of The Wizarding World is back with the *Little People Collector Harry Potter* sets. This second collection reflects the second film, *Harry Potter and the Chamber of Secrets.* We've included Harry Potter, Ginny Weasley, Tom Riddle, and the Basilisk Snake in a beautifully designed package that takes you back to the Chamber when Harry saves Ginny and destroys the diary. Premium packaging features fun illustrations and hidden Easter eggs! (STL330086) **Item has been previously solicited in *New to Order.*** (7152/HVG46) (C: 1-1-2) **NOTE:** Available only in US, Canada, and US territories.
Figure Pack.....$25.99

COBRA KAI LITTLE PEOPLE COLLECTOR FIGURE 4-PACK

From Fisher Price. The *Karate Kid* saga continues with this special edition *Little People Collector Cobra Kai* figure set from Fisher-Price. Featuring characters from the hit series *Cobra Kai*, the set includes Daniel LaRusso, on-again-off-again couple Samantha LaRusso and Miguel Diaz, and Daniel's longtime rival (and Miguel's mentor) Johnny Lawrence. The figures arrive in a display-worthy package that features illustrations of the All Valley Karate Tournament with fun details for fans to discover. (STL330082) **Item has been previously solicited in *New to Order.*** (7152/HVG73) (C: 1-1-2) **NOTE:** Available only in US, Canada, and US territories.
Figure Pack.....$25.99

BREAKING BAD LITTLE PEOPLE COLLECTOR FIGURE 4-PACK

From Fisher Price. Bring home your favorite characters from *Breaking Bad* with this *Little People Collector* set from Fisher-Price. This set includes stylized versions of beloved characters that stand approximately 2 1/2" tall. Made of plastic and based on the *Breaking Bad* TV series, this set is part of the *Little People Collector* line. (STL332771) **Item has been previously solicited in *New to Order.*** (7152/HVG71) (C: 1-1-2) **NOTE:** Available only in US, Canada, and US territories.
Figure Pack.....$25.99

SAVED BY THE BELL LITTLE PEOPLE COLLECTOR FIGURE 6-PACK

From Fisher Price. Fans can relive the *Saved by the Bell* TV series with this *Little People Collector* set featuring stylized figures of Screech, Zack, Kelly, Slater, Jessie and Lisa. Each figure stands about 2 1/2" tall. These thoughtfully detailed figures arrive in a unique package that features one-of-a-kind illustrations making it a must-have for fans and collectors of the show. (STL330088) **Item has been previously solicited in *New to Order.*** (7152/HVG53) (C: 1-1-2) **NOTE:** Available only in US, Canada, and US territories.
Figure Pack.....$30.99

THE BOYS LITTLE PEOPLE COLLECTOR FIGURE 6-PACK

From Fisher Price. Corrupt Supes and the vigilantes who aim to stop them get some love with this special edition *Little People Collector* set celebrating the hit series, *The Boys.* Reimagined as *Little People* figurines, this set includes The Boys: Mother's Milk, Hughie Campbell and Billy Butcher, along with The Supes: Homelander, Starlight and Queen Maeve. These thoughtfully detailed figures arrive in a unique package that features one-of-a-kind illustrations making it a must-have for fans and collectors of the show. (STL330090) **Item has been previously solicited in *New to Order.*** (7152/HVG72) (C: 1-1-2) **NOTE:** Available only in US, Canada, and US territories.
Figure Pack.....$30.99

WEDNESDAY LITTLE PEOPLE COLLECTOR FIGURE 4-PACK

From Fisher Price. Bring home your favorite characters from the *Wednesday* TV series with this *Little People Collector* set from Fisher-Price. This set includes stylized versions of favorite characters that stand approximately 2 1/2" tall. (STL332775) **Item has been previously solicited in *New to Order.*** (7152/HWX46) (C: 1-1-2) **NOTE:** Available only in US, Canada, and US territories.
Figure Pack.....$25.99

© PREVIEWS PUBLICATIONS

GAME NIGHT

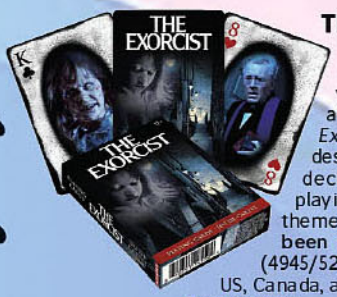

THE EXORCIST PLAYING CARDS

From NMR Distribution America. Play your favorite card games with friends and family with the official deck of *The Exorcist* playing cards featuring art and designs from the classic horror movie. This deck of playing cards includes 54 cards (52 playing cards and 2 jokers) featuring distinct themed designs and art. (STL338578) **Item has been previously solicited in *New to Order.*** (4945/52703) (C: 1-1-2) **NOTE:** Available only in US, Canada, and US territories.

Playing Cards.....$6.98

AVATAR: THE LAST AIRBENDER PLAYING CARDS

From NMR Distribution America. Play your favorite card games with friends and family with the official deck of *Avatar: the Last Airbender* playing cards featuring art and designs from the hit animated series. This deck of playing cards includes 54 cards (52 playing cards and 2 jokers) featuring distinct themed designs and art. (STL338999) **Item has been previously solicited in *New to Order.*** (4945/52783) (C: 1-1-2) **NOTE:** Available only in US, Canada, and US territories.

Playing Cards.....$6.98

FRIDAY THE 13TH PLAYING CARDS

From NMR Distribution America. Play your favorite card games with friends and family with the official deck of *Friday the 13th* playing cards featuring art and designs from the classic horror movie. This deck of playing cards includes 54 cards (52 playing cards and 2 jokers) featuring distinct themed designs and art. (STL338573) **Item has been previously solicited in *New to Order.*** (4945/52319) (C: 1-1-2) **NOTE:** Available only in US, Canada, and US territories.

Playing Cards.....$6.98

BEETLEJUICE PREMIUM PLAYING CARDS

From NMR Distribution America. Play your favorite card games with friends and family with the official deck of *Beetlejuice* playing cards featuring art and designs from the classic movie Beetlejuice. This deck of playing cards includes 54 cards (52 playing cards and 2 jokers) featuring distinct themed designs and art. (STL338572) **Item has been previously solicited in *New to Order.*** (4945/54526) (C: 1-1-2) **NOTE:** Available only in US, Canada, and US territories.

Playing Cards.....$9.98

THE GOONIES PLAYING CARDS

From NMR Distribution America. Play your favorite card games with friends and family with the official deck of *Goonies* playing cards featuring art and designs from the classic film. This *Goonies* deck of playing cards includes 54 cards (52 playing cards and 2 jokers) featuring distinct themed designs and art. (STL338583) **Item has been previously solicited in *New to Order.*** (4945/52893) (C: 1-1-2) **NOTE:** Available only in US, Canada, and US territories.

Playing Cards.....$6.98

CHUCKY PLAYING CARDS

From NMR Distribution America. Play your favorite card games with friends and family with the official deck of Chucky playing cards featuring art and designs from the classic horror movie *Child's Play.* This deck of playing cards includes 54 cards (52 playing cards and 2 jokers) featuring distinct themed designs and art. (STL338579) **Item has been previously solicited in *New to Order.*** (4945/52740) (C: 1-1-2) **NOTE:** Available only in US, Canada, and US territories.

Playing Cards.....$6.98

HALLOWEEN II PLAYING CARDS

From NMR Distribution America. Play your favorite card games with friends and family with the official deck of *Halloween II* playing cards featuring art and designs from the hit horror movie. This deck of playing cards includes 54 cards (52 playing cards and 2 jokers) featuring distinct themed designs and art. (STL339000) **Item has been previously solicited in *New to Order.*** (4945/52854) (C: 1-1-2) **NOTE:** Available only in US, Canada, and US territories.

Playing Cards.....$6.98

THE CONJURING PLAYING CARDS

From NMR Distribution America. Play your favorite card games with friends and family with the official deck of *The Conjuring* playing cards featuring art and designs from the hit horror movie. This deck of playing cards includes 54 cards (52 playing cards and 2 jokers) featuring distinct themed designs and art. (STL339002) **Item has been previously solicited in *New to Order.*** (4945/52899) (C: 1-1-2) **NOTE:** Available only in US, Canada, and US territories.

Playing Cards.....$6.98

HARRY POTTER PLAYING CARDS

From NMR Distribution America. Play your favorite card games with friends and family with the official deck of *Harry Potter* playing cards featuring art and designs from the Wizarding World. This deck of playing cards includes 54 cards (52 playing cards and 2 jokers) featuring distinct themed designs and art. (STL339004) **Item has been previously solicited in *New to Order.*** (4945/52906) (C: 1-1-2) **NOTE:** Available only in US, Canada, and US territories.

Playing Cards.....$6.98

PREVIEWS and PREVIEWSworld.com

THE LOST BOYS PLAYING CARDS

From NMR Distribution America. Play your favorite card games with friends and family with the official deck of *The Lost Boys* playing cards featuring art and designs from the classic movie. This deck of playing cards includes 54 cards (52 playing cards and 2 jokers) featuring distinct themed designs and art. (STL339001) **Item has been previously solicited in *New to Order.*** (4945/52898) (C: 1-1-2) **NOTE:** Available only in US, Canada, and US territories.

Playing Cards.....$6.98

SPONGEBOB SQUAREPANTS PLAYING CARDS

From NMR Distribution America. Play your favorite card games with friends and family with the official deck of *Spongebob* playing cards featuring art and designs from the animated series. This deck of playing cards includes 54 cards (52 playing cards and 2 jokers) featuring distinct themed designs and art. (STL338577) **Item has been previously solicited in *New to Order.*** (4945/52491) (C: 1-1-2) **NOTE:** Available only in US, Canada, and US territories.

Playing Cards.....$6.98

M3GAN PLAYING CARDS

From NMR Distribution America. Play your favorite card games with friends and family with the official deck of *M3gan* playing cards featuring art and designs from the hit horror movie. This deck of playing cards includes 54 cards (52 playing cards and 2 jokers) featuring distinct themed designs and art. (STL339003) **Item has been previously solicited in *New to Order.*** (4945/52926) (C: 1-1-2) **NOTE:** Available only in US, Canada, and US territories.

Playing Cards.....$6.98

SPONGEBOB SQUAREPANTS PREMIUM PLAYING CARDS

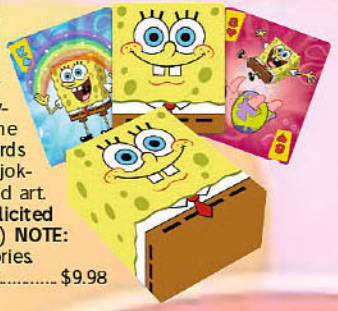

From NMR Distribution America. Play your favorite card games with friends and family with the official deck of *Spongebob* playing cards featuring art and designs from the animated series. This deck of playing cards includes 54 cards (52 playing cards and 2 jokers) featuring distinct themed designs and art. (STL338570) **Item has been previously solicited in *New to Order.*** (4945/54524) (C: 1-1-2) **NOTE:** Available only in US, Canada, and US territories.

Playing Cards.....$9.98

A NIGHTMARE ON ELM STREET PLAYING CARDS

From NMR Distribution America. Play your favorite card games with friends and family with the official deck of *Nightmare on Elm Street* playing cards featuring art and designs from the classic movie. This deck of playing cards includes 54 cards (52 playing cards and 2 jokers) featuring distinct themed designs and art. (STL338575) **Item has been previously solicited in *New to Order.*** (4945/52320) (C: 1-1-2) **NOTE:** Available only in US, Canada, and US territories.

Playing Cards.....$6.98

BEETLEJUICE: OUIJA BOARD

From USAopoly. Unleash the Netherworld's secrets with *Ouija: Beetlejuice*. Summon the spirits by saying "Beetlejuice" three times and get answers to all of your burning questions! With a gothic *Beetlejuice*-themed design, this vintage-inspired Ouija board offers a thrilling experience, illuminating the unknown with haunting symbols and mysterious spirits. (STL342814) **Item has been previously solicited in *New to Order.*** (4173/OU010-680) (C: 1-1-2) **NOTE:** Available only in US, Canada, and US territories.

Board Game.....$29.99

RICK & MORTY PLAYING CARDS

From NMR Distribution America. Play your favorite card games with friends and family with the official deck of *Rick and Morty* playing cards featuring art and designs from the television series. This deck of playing cards includes 54 cards (52 playing cards and 2 jokers) featuring distinct themed designs and art. (STL338580) **Item has been previously solicited in *New to Order.*** (4945/52775) (C: 1-1-2) **NOTE:** Available only in US, Canada, and US territories.

Playing Cards.....$6.98

BOGGLE CLASSIC GAME

From Hasbro Toy Group. Earn points by spotting words your friends dont before time runs out. Shake the grid to mix up the letter cubes. Then lift the lid and flip the timer. Players have 90 seconds to write down as many words as they can find on the grid before time is up. At the end of the round, score the words. If two or more players find the same word, that word doesnt count. The player with the highest score wins. Game comes in an easy to store travel case for both timer and dice. (STL342805) **Item has been previously solicited in *New to Order.*** (309/C21870001) (C: 1-1-2) **NOTE:** Available only in US, Canada, and US territories.

Board Game.....$11.99

SHREK PLAYING CARDS

From NMR Distribution America. Play your favorite card games with friends and family with the official deck of *Shrek* playing cards featuring art and designs from the movies! This deck of playing cards includes 54 cards (52 playing cards and 2 jokers) featuring distinct themed designs and art. (STL338568) **Item has been previously solicited in *New to Order.*** (4945/52936) (C: 1-1-2) **NOTE:** Available only in US, Canada, and US territories.

Playing Cards.....$6.98

CLUE: GOOSEBUMPS BOARD GAME

From USAopoly. Introducing *Clue: Goosebumps*, an exhilarating twist on the classic mystery game! Slappy, the mischievous ventriloquist dummy, has unearthed a cursed secret, unleashing spine-chilling monsters from Horrorland upon the unsuspecting town. Your mission: thwart Slappy's sinister plan by uncovering which monster is aiding him, where they are concealing him, and the treacherous traps they've laid. Will you save the town from the clutches of these nightmarish creatures, or succumb to their terror? Gather your courage, sharpen your wits, and prepare for a frightful adventure! (STL342811) **Item has been previously solicited in *New to Order.*** (4173/CL091-866) (C: 1-1-2) **NOTE:** Available only in US, Canada, and US territories.

Board Game.....$44.99

CLUE: NARUTO BOARD GAME

From USAopoly. Use critical deduction skills to defend your fellow ninjas in this animated take on the classic mystery game! In *CLUE: Naruto*, a Jonin from a neighboring village has been slain by a mysterious villain, framing the resident ninjas of Hidden Leaf Village. Take on the roles of Naruto and his closest friends to determine WHO from the Akatsuki is the murderer, WHAT weapon was use, and WHERE they are hiding to prevent a Shinobi war! (STL342810) **Item has been previously solicited in *New to Order*.** (4173/CL086-711) (C: 1-1-2) **NOTE:** Available only in US, Canada, and US territories.
Board Game.....$44.99

CROCODILE DENTIST BOARD GAME

From Hasbro Toy Group. Get ready to have loads of fun playing this *Crocodile Dentist* kids game. Gather friends and family for fun and frenzy as players pretend to be the "crocodile dentist" and check the teeth in the croc's mouth. But don't get "chomped!" The croc will let players know if someone pressed his sore tooth by playfully chomping down. Easily reset the game after each "chomp" by opening the croc's mouth again. Be the only player not to get chomped to win. (STL342409) (309/B04080001) (C: 1-1-2) **NOTE:** Available only in US, Canada, and US territories.
RES. from *Previews* Vol. XXXIV #7 (JUL247095)
Board Game.....$23.99

GUESSTURES BOARD GAME

From Hasbro Toy Group. Act and guess as fast as you can in this hilarious, high-speed *Guesstures* game! All you have to do is pop four cards into the Action Timer, then set it and start acting fast! The words may look easy, but you only have a few seconds to use classic charades techniques to get your team to guess each one. Did your team guess right? Then you've got to grab the card out of the slot before it gets "munched" by the Action Timer! Easy cards are worth 1 point, Medium cards are worth 2, and Hard cards are worth 3. When the game's over, will your team have enough points to win? (STL342438) **Item has been previously solicited in *New to Order*.** (309/B06385730) (C: 1-1-2) **NOTE:** Available only in US, Canada, and US territories.
Board Game.....$16.99

MONOPOLY: HELLO KITTY & FRIENDS PREMIUM BOARD GAME

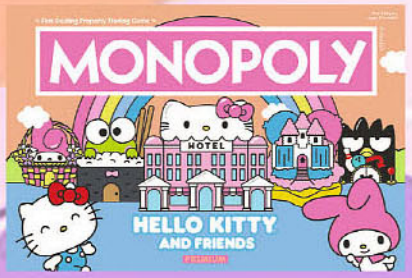

From USAopoly. You can never have too many friends! Join Sanrio's universally adored icon with the ultimate game for Hello Kitty fans! *MONOPOLY: Hello Kitty and Friends Premium Edition* lets you buy, sell, and trade locations where all your favorite characters work and play in this exclusive version of the classic game featuring My Melody, Keroppi, Badtz-Maru, Chococat, Cinnamoroll, and many others. Upgraded collectible vehicle tokens shine with a rose gold finish, including a supercute bonus Crown with Bow token, all inside a rose gold foil-adorned box! Indulge in Celebrations and Adventures as you collect Kuromis Candy Shop, Doki-Dokis Burger Shack, and more to be the last player with custom currency to win! (STL342812) **Item has been previously solicited in *New to Order*.** (4173/MN043190) (C: 1-1-2) **NOTE:** Available only in US, Canada, and US territories.
Board Game.....$59.99

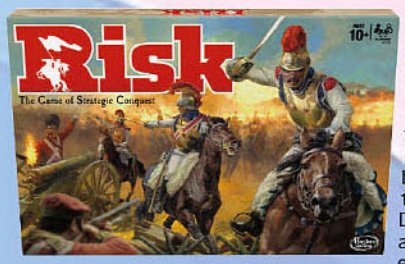

RISK CLASSIC BOARD GAME

From Hasbro. Take over the world in this game of strategic conquest! In the *Risk* board game, the goal is simple: players aim to conquer their enemies' territories by building an army, moving their troops in, and engaging in battle. Depending on the roll of the dice, a player will either defeat the enemy or be defeated. Defeat all of the enemy troops in a territory to conquer that territory and get one step closer to global conquest! This exciting strategy game is filled with betrayal, alliances, and surprise attacks. On the battlefield, anything goes! It also features 4 ways to play, including *Secret Mission Risk*. The player who completes their secret mission first—and reveals the Secret Mission card to prove it—wins! (STL342548) **Item has been previously solicited in *New to Order*.** (309/B74040000) (C: 1-1-2) **NOTE:** Available only in US, Canada, and US territories.
Board Game.....$33.99

OFFERED AGAIN

O/A SONIC THE HEDGEHOG: SONIC ROLL GAME

From Kessler Corporation. Play as Sonic and friends as you traverse iconic Zones from classic *Sonic* games and save the woodland creatures the evil Dr. Eggman has captured! Use character-unique abilities to roll dice and take out obstacles in these heroes' path! Place dice down to speed through Zones, collect rings, and defeat Badniks that stand in your way. Complete enough Zones Cards to finish the Zone and face off against Eggman himself! This cooperative 1-4 player adventure is jam-packed with 4 Zones to choose from. Challenge a single Zone or adventure through Campaign Mode to try to collect all 7 Chaos Emeralds. Whatcha waiting for? Time to show that Eggman who's boss! (STL323181) **Available Now!** (3732/2753) (C: 1-1-2) **NOTE:** Available only within US; no US territories.
Board Game.....$44.99

O/A SPY X FAMILY: MISSION FOR PEANUTS GAME

From Kessler Corporation. Spy x Family: Mission for Peanuts is a game of deduction and deception for 2-5 players. Assume different roles to try to outmaneuver one another, building the best 2 card team for the mission. If a player can bring the Forger Family together, they win the round instantly! Be careful though, if a player is caught holding the spy then they are out! Rounds are lightning fast, and with a deck of only 24 cards, each decision matters. (STL323182) **Available Now!** (3732/2759) (C: 1-1-2) **NOTE:** Available only within US; no US territories.
Board Game.....$14.99

THE NIGHTMARE BEFORE CHRISTMAS PREMIUM 6-SIDED DICE SET

From USAopoly. Take the Pumpkin King and company to your next game night with this Halloween Town approved set of dice! This 6-sided dice set features your favorite scary and merry characters from Tim Burton's stop-motion musical, including Jack Skellington, Sally, Mayor of Halloween Town, Oogie Boogie, Zombie Duck, and Vampire Teddy. (STL343367) **Item has been previously solicited in *New to Order*.** (4173/AC004-291) (C: 1-1-2)
Dice Set.....$16.99

PREVIEWSworld.com

TRIVIAL PURSUIT CLASSIC BOARD GAME

From Hasbro Toy Group. Gather your friends to play the trivia game that started it all! The *Classic Edition* of this *Trivial Pursuit Game* is the same gameplay you know and love, only with a 1980's retro appearance! Featuring classic gameplay and gameboard, this game contains 2,400 questions in 6 categories: Geography, Entertainment, History, Art and Literature, Science and Nature, and Sports and Leisure. Players move around the board answering questions. When a player lands on a category space, they'll earn the corresponding colored wedge if they answer the question correctly. The first player to collect 6 different colored wedges and answer a final question correctly wins! Includes gameboard, 400 cards, 1 die, 6 wedge holders, and 36 wedges. (STL342657) **Item has been previously solicited in *New to Order.*** (309/C19400000) (C: 1-1-2) **NOTE:** Available only in US, Canada, and US territories.
Board Game.....$27.99

ONE PIECE PREMIUM 6-SIDED DICE SET

From USAopoly. Sail the Going Merry through the grand line to game night with this *One Piece*-themed set of dice! This 6-sided set features illustrations of your favorite One Piece pirates! (STL343009) **Item has been previously solicited in *New to Order.*** (4173/AC113-879) (C: 1-1-2)
Dice Set.....$16.99

FIND A COMIC SHOP
COMICS
comicshoplocator.com
FIND NEW WORLDS AND DISCOVER NEW STORYLINES AT YOUR LOCAL COMIC SHOP

PX
EXCLUSIVE TO *PREVIEWS*
YOURS TO COLLECT
READY TO POP!
PREVIEWS Exclusive Funko Pop! vinyl figures featuring your favorite characters! Packaged in a collector friendly window box, perfect for display. Available to order now!
PREVIEWSworld.com/Pullbox

© PREVIEWS

MODEL KITS

TRANSFORMERS: OPTIMUS PRIME G1 PRO ADVANCED MODEL KIT

From Gatherer's Tavern. The *AMK Pro Series Transformers: Generation One Optimus Prime* model kit elevates the battle against Megatron with enhanced firepower and exclusive upgrades. Featuring premium metal armor, the model kit allows for the opening of metal car windows to reveal the intricate Matrix of Leadership. Delicate weathering paint captures Optimus Prime's enduring battle experiences, while blue lighting effects illuminate his eyes for added realism. Additionally, the kit includes one set of Energon Base and Stand to recreate classic poses. Product contents comprise Optimus Prime figure, Ion blaster, Walther P38, Energon axe, and Energon base with stand. Model stands 7 7/8" tall when complete. (STL318386) **Item has been previously solicited in *New to Order.*** (3702/T0123D10) (C: 1-1-2) **NOTE:** Same as Deny 233, but with Mexico allowed.
Model.....$65.00

GUNDAM: AMAZING BARBATOS LUPUS HG 1/144-SCALE MODEL KIT

From Bandai Hobby. The *Gundam Amazing Barbatos Lupus*, as seen in the *Gundam Build* 10th anniversary video "Gundam Build Metaverse," gets a new 1/144-scale *HG (High Grade)* model kit from Bandai! The main body and booster can be separated or combined; the booster and mace can also be combined into a weapon. The mace can be mounted on the back; the claw, which can be separated from the booster and attached to the arm, is equipped with an unfolding and rotating gimmick. A lead wire is used for the tail blade, and the grip of the mace can be expanded to reproduce its shooting mode. The gun barrel can be attached, detached, and rotated in 90-degree increments. A base for display is included. (STL324947) **Item has been previously solicited in *New to Order.*** (3647/2704798) (C: 1-1-2) **NOTE:** Available only in US, Canada, and US territories.
Model.....$27.00

GUNDAM: CHAR'S COUNTERATTACK SAZABI KA MG 1/100-SCALE MODEL KIT

From Bandai Hobby. This highly detailed and articulated snap-fit kit is molded in multiple colors, with stickers for decoration. A display stand is not included. (STL313816) **Item has been previously solicited in *New to Order.*** (3647/2204932) (C: 1-1-2) **NOTE:** Available only in US, Canada, and US territories.
Model Kit.....$106.00

GUNDAM IRON-BLOODED ORPHANS: GUNDAM BARBATOS MG 1/100-SCALE MODEL KIT

From Bandai Hobby. The 4th form of *Gundam Barbatos* from *Gundam Iron-Blooded Orphans* appears in the prestigious *Master Grade* line! The inner structure of the Gundam Frame and Dual Ahab reactors have been faithfully recreated and allow for dynamic posing by utilizing piston movement with Various parts of the body including shoulders, chest, and legs! Color separation is used generously throughout the kit providing the easiest building experience yet for the Barbatos series. All 3 of its iconic weapons including mace, sword, and smoothbore gun are included. (STL313791) **Item has been previously solicited in *New to Order.*** (3647/2489670) (C: 1-1-2) **NOTE:** Available only in US, Canada, and US territories.
Model Kit.....$55.00

GUNDAM: THE ORIGIN 26: RX-78-02 GUNDAM HG 1/144-SCALE MODEL KIT

From Bandai Hobby. To celebrate the 40th anniversary of *GunPla*, Bandai presents the *HG Gundam RX-78-02 The Origin Version!* Featuring the latest injection molding techniques, the Gundam contains swappable parts to create either the Early or Mid timeline version of the RX-78-02! Early form features: shoulder Magnum, Vulcan gun on chest, asymmetrical forearm mounted gatling gun, and rear mounted cannon; while Mid form features symmetrical parts all through the body for its iconic appearance. Includes Early and Mid beam rifles, Hyper Bazooka, and Beam sabers. (STL313778) **Item has been previously solicited in *New to Order.*** (3647/2494322) (C: 1-1-2) **NOTE:** Available only in US, Canada, and US territories.
Model Kit.....$28.00

GUNDAM SEED 5: FREEDOM GUNDAM RG MODEL KIT

From Bandai Hobby. The new Real Grade kit from Bandai is finally here. The *RG ZGMF-X10A Freedom Gundam* is another masterpiece of kit engineering featuring that flexible premolded frame, complementary colored armor parts, and a monster load of markings (two sheets!), not to mention that amazing amount of articulation! (STL313793) **Item has been previously solicited in *New to Order.*** (3647/2143383) (C: 1-1-2) **NOTE:** Available only in US, Canada, and US territories.
Model Kit.....$31.00

GUNDAM SEED ASTRAY 19: GUNDAM ASTRAY RED RG 1/144-SCALE MODEL KIT

From Bandai Hobby. This highly detailed and articulated snap-fit kit is molded in multiple colors, with stickers for decoration. A display stand is not included. (STL313794) **Item has been previously solicited in *New to Order.*** (3647/2295837) (C: 1-1-2) **NOTE:** Available only in US, Canada, and US territories.
Model Kit.....$31.00

GUNDAM SEED ASTRAY: RED FRAME CUSTOM MG 1/100-SCALE MODEL KIT

From Bandai Hobby. These highly detailed and articulated snap-fit *Gundam Master Grade* kits are molded in multiple colors, with stickers for decoration. Display stands are not included. (STL313786) **Item has been previously solicited in *New to Order.*** (3647/2072104) (C: 1-1-2) **NOTE:** Available only in US, Canada, and US territories.
Model Kit.....$61.00

LUNAMARIA HAWKE FIGURE-RISE STANDARD MODEL KIT

From Bandai Hobby. Lunamaria Hawk from *Mobile Suit Gundam Seed Destiny* gets a new *Figure-rise Standard* action-figure kit from Bandai, wearing her pilot suit! One of her interchangeable facial expressions is pad-printed, and the other two are waterslide decals. The visor of her helmet can be removed, so you'll be able to display her with different expressions with the helmet on. Recombinable body parts are included that use a soft material for the inner part, and eight different hands are also included for just about any situation. (STL324945) **Item has been previously solicited in *New to Order.*** (3647/2704800) (C: 1-1-2) **NOTE:** Available only in US, Canada, and US territories.
Model Kit.....$40.00

GUNDAM SEED FREEDOM 243: RISING FREEDOM GUNDAM HGCE 1/144-SCALE MODEL KIT

From Bandai Hobby. The *Rising Freedom Gundam* from *Mobile Suit Gundam Seed Freedom* is now a HG model kit from Bandai! It's equipped with the "Seed Action System" internal structure that specializes in reproducing impressive poses! It can transform into its MA form by replacing some parts. A new shield combining offense and defense is included; clear parts are also included for the shield. The beam shield also uses polarized molding that changes color depending on the angle it's viewed from, for a beautifully shining effect! This kit is molded in color, so you can get a satisfying finish just by assembling it, without the need for paint. (STL313777) **Item has been previously solicited in *New to Order.*** (3647/2654672) (C: 1-1-2) **NOTE:** Available only in US, Canada, and US territories.
Model Kit.....$26.00

PLANNOSAURUS PARASAUROLOPHUS MODEL KIT

From Bandai Hobby. This model kit of the *Parasaurolophus*, with its distinctive crest, allows you to build either a male or female version with different selectable crests. The long, flat tail that balances the body on land and functions as a propeller when swimming is reproduced in detail; the large, uniquely shaped pelvic bone is also realistically expressed. Based on research on fossils of closely related species, it's believed that this species had mane-like scales on its back, similar to those of iguanas, and these are also included. The forelimbs, hind limbs, neck and tail of this kit will also be movable when completed; a display base is included too. (STL324952) **Item has been previously solicited in *New to Order.*** (3647/2704806) (C: 1-1-2) **NOTE:** Available only in US, Canada, and US territories.
Model Kit.....$15.00

MOBILE SUIT GUNDAM 191: RX-78-2 GUNDAM REVIVE HGUC MODEL KIT

From Bandai Hobby. The original Gundam, revived 35 years later! This new version of the first Gundam maintains roughly the same number of parts as its 2001 predecessor, but features 1.5 times more movability allowing easy reproduction of iconic poses from the *Gundam* TV series. Utilizing the Kusabi (wedge) gate system, it allows removal of the runner without a noticeable nub mark. Includes beam rifle, shield, beam sabers, bazooka, 5 Runners, sticker and Instructions. (STL313781) **Item has been previously solicited in *New to Order.*** (3647/2301235) (C: 1-1-2) **NOTE:** Available only in US, Canada, and US territories.
Model Kit.....$13.00

PLANNOSAURUS: TYRANNOSAURUS (PAINTING VERSION) MODEL KIT

From Bandai Hobby. The Tyrannosaurus, the strongest hunter among the dinosaurs, features details like the structure of the legs that supported its huge body, and the shape of its characteristic teeth and claws. You can assemble this kit with feathers by selecting parts, too! This new version features a new material that combines the raw plastic with paper powder, so you can have fun painting the kit as you like; feel free to try painting it with paint you have at home, such as acrylic or gouache! Its mouth can open and close, and the forelegs, hind legs, neck and tail are all movable after assembly so you can display it in your favorite pose. (STL324953) **Item has been previously solicited in *New to Order.*** (3647/2733948) (C: 1-1-2) **NOTE:** Available only in US, Canada, and US territories.
Model Kit.....$15.00

GUNDAM SEED: FREEDOM GUNDAM 2.0 MG MODEL KIT

From Bandai Hobby. Kira Yamato's mobile suit *Freedom Gundam* from the hit series *Gundam Mobile Suit Gundam SEED* and *Mobile Suit Gundam SEED Destiny* gets an updated Master Grade 2.0 release from Bandai! This new kit has been redesigned with fantastic details and improved articulation! All parts come molded in multiple colors and features a snap fit construction. (STL313788) **Item has been previously solicited in *New to Order.*** (3647/2316367) (C: 1-1-2) **NOTE:** Available only in US, Canada, and US territories.
Model Kit.....$55.00

POKÉMON: EEVEE MODEL KIT

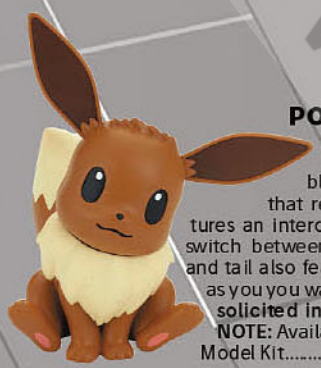

From Bandai Hobby. The multi evolution Pokemon Eevee is now an easy to assemble model kit! Features color molded parts that require no tools, glue, or paint. Eevee features an interchangeable face plate that allows you to switch between neutral and cheerful expressions. Legs and tail also feature some articulation to position Eevee as you you want. (STL313799) Item has been previously **solicited in *New to Order.*** (3647/2487423) (C: 1-1-2) **NOTE:** Available only in US, Canada, and US territories.
Model Kit.....$10.00

© PREVIEWS PUBLICATIONS

POKÉMON PLAMO COLLECTION QUICK!! MODEL KITS

From Bandai Hobby. A simple *Pokémon* model kit where you can easily imagine what the completed kit will look like after seeing the runners. The well-divided parts structure allows for an easy assembly and colorful results. The number of sticker included has also been reduced. Kit includes 15 parts and 1 set of foil stickers. Choose from *Alcremie*, *Pikachu (Battle Pose)*, *Piplup*, *Scorbunny*, or *Slowpoke* models. (STL313821) **Item has been previously solicited in *New to Order.*** (3647) (C: 1-1-2) **NOTE:** Available only in US, Canada, and US territories.

PIKACHU (BATTLE POSE) (2541924)—Model Kit $10.00
SCORBUNNY (2561633)—Model Kit $10.00
PIPLUP (2561634)—Model Kit $10.00
ALCREMIE (2638106)—Model Kit $10.00
SLOWPOKE (2692451)—Model Kit $10.00

POKÉMON: GARCHOMP MODEL KIT

From Bandai Hobby. Garchomp is the latest additions to the *Pokémon Plastic Model Collection!* This collection strikes a balance between ease of assembly, color separation, and articulation! Garchomp's mouth, neck, arms, elbows, legs and tail are all poseable, allowing for dynamic displays. Once completed, the models measure approximately 6 1/4" in length. (STL313801) **Item has been previously solicited in *New to Order.*** (3647/2579576) (C: 1-1-2) **NOTE:** Available only in US, Canada, and US territories.

Model Kit $16.00

POKÉMON: GRENINJA MODEL KIT

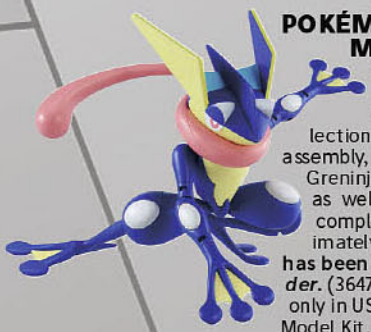

From Bandai Hobby. Greninja is the latest addition to the *Pokémon Plastic Model Collection!* This collection strikes a balance between ease of assembly, color separation, and articulation! Greninja features two types of effect parts as well an an additional leg part. Once completed, the models measure approximately 6 1/4" in length. (STL313800) **Item has been previously solicited in *New to Order.*** (3647/2574734) (C: 1-1-2) **NOTE:** Available only in US, Canada, and US territories.

Model Kit $16.00

POKÉMON: MEWTWO MODEL KIT

From Bandai Hobby. Add Mewtwo the psychic powerhouse *Pokémon* created from the DNA of Mew to your *Pokémon* collection! This easy to assemble model kit is color molded, and requires no glue or tools to assemble. Mewtwo features simple articulation in the neck, arm, legs and tail and includes a display stand. (STL313820) **Item has been previously solicited in *New to Order.*** (3647/2487422) (C: 1-1-2) **NOTE:** Available only in US, Canada, and US territories.

Model Kit $10.00

DEMON SLAYER: TANJIRO KAMADO MDL KIT

From Bandai Hobby. Tanjiro Kamado, the star of the record-breaking hit TV Anime *Demon Slayer* has been transformed into a plastic model using Bandai Hobby's technology! The parts division is simple and Tanjiro's unique haori jacket and expression are recreated using detailed shapes. Even users picking up plastic models for the first time can put it together enjoyably. (STL313819) **Item has been previously solicited in *New to Order.*** (3647/2544340) (C: 1-1-2) **NOTE:** Available only in US, Canada, and US territories.

Model Kit $31.00

STAR TREK: THE ORIGINAL SERIES—KLINGON BATTLE CRUISER 1/650-SCALE AMT MODEL KIT

From AMT. The classic *Star Trek: The Original Series Klingon Battle Cruiser* returns for the first time in its original 1966 AMT packaging. The flagship of the Klingon Empire, the D7 Battle Cruiser, is a formidable match for the *U.S.S. Enterprise* NCC-1701. The kit features detailed parts, accurate to the filming model used in the show. The new full-color decals include windows and Klingon markings to match both the original and restored filming miniatures. (STL336559) (7170/AMT1428/12) (C: 1-1-2) **NOTE:** Available only in US, Canada, and US territories.

Model Kit $38.99

STAR TREK: USS ENTERPRISE REFIT 1/537-SCALE AMT MODEL KIT

From Round 2. This model kit of the iconic *U.S.S. Enterprise* depicts her in her refit version, as seen in *Star Trek: The Motion Picture* and sequels! Photo-etched parts are included to dramatically improve the finish of the kit. Order this classic starship for your own collection today! (STL313705) **Available Now!** (7170/AMT1080/06) (C: 1-1-2)

Model Kit $36.99

1956 FORD VICTORIA HARDTOP 1/25-SCALE AMT MODEL KIT

From Round 2. AMT's 1/25 scale 1956 Ford Victoria model kit is a nostalgic 3-in-1 customizing project designed for serious builders and collectors. This classic "Vicky" offers a wealth of options for customization, including a fully paintable surface and an expanded decal sheet featuring authentic water-slide decals. Builders can choose to construct the model in stock, custom, or racing versions, utilizing optional features such as custom interior, opening doors, clear sky liner top, full front suspension, two engine options, reversed rims, pad printed tires, and drag slicks. The kit is presented in vintage-styled packaging, adding to its appeal. (STL334830) (7170/AMT1318/12) (C: 1-1-2)

Model Kit $34.99

PREVIEWS World Print PREVIEWS World.com

1963 CHEVY CORVETTE 1/32-SCALE AMT MODEL KIT

From Round 2. The Kat's at AMT are reintroducing another great subject in the 1/32-Scale Stars kit series! This authentically detailed '63 Stingray is a classic recognized by all. The kit assembles easily with a minimum of parts. The one-piece body and chrome accessories makes for a fantastic slot car conversion, too! Retro Deluxe vintage packaging rounds it all out! (STL334770) (7170/AMT1112/12) (C: 1-1-2)
Model Kit.....$16.99

OFFERED AGAIN

O/A 1964 GALAXIE AWB FALCON & TRAILER 1/25-SCALE 2-PIECE MODEL KIT

From Round 2. AMT's 1/25 scale Cal Drag Combo is a value-packed set featuring three complete model kits: the 1964 Ford Galaxie Tow Car, the 1965 Ford Falcon "Funny Car," and the Flatbed Racing Trailer. Originally from the mid-1960s and now reintroduced, this Retro Deluxe combo set surpasses the original with features like optional aqua-tinted windows for the Falcon, whitewall-stripe tires for the Galaxie, and a new hitch design for the Trailer. It also includes an expanded decal sheet for customizing your models with Various graphics. (STL334863) **Available Now!** (7170/AMT1223/06) (C: 1-1-2)
Model Kit.....$69.99

1966 FORD THUNDERBIRD HARDTOP-CONVERTIBLE 1/25-SCALE AMT MODEL KIT

From Round 2. AMT's 1/25 scale 1966 *Ford Thunderbird Hardtop-Convertible* is a great project for any experienced modeler who is a fan of classic customs. This 3-in-1 kit can be built as a convertible, hardtop, or custom. The 1966 Ford Thunderbird Hardtop-Convertible kit includes stock and custom options featuring retooled tonneau cover, hardtop roof, custom hood, custom grille, custom taillights, velocity stacks, babymoon hubcaps, 4 wheel options, and pad-printed vinyl tires. The kit also includes all new decals and vintage-style Retro Deluxe AMT packaging. (STL334822) (7170/AMT1328/12) (C: 1-1-2)
Model Kit.....$32.99

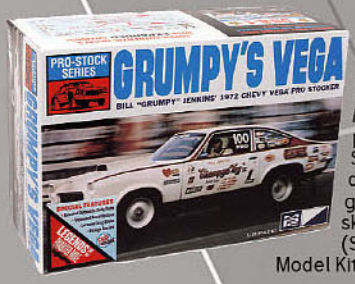

GRUMPY'S 1972 CHEVY VEGA PRO STOCK 1/25-SCALE MPC MODEL KIT

From Round 2. "Da Grump" King of the pro stocks and his Chevy Vega Pro Stocker 1972's champion, perfectly detailed from the dual quod 350 engine to the stripped interior! 1:25 scale, skill level 2, paint and glue required. (STL334834) (7170/MPC877/12) (C: 1-1-2)
Model Kit.....$34.99

OFFERED AGAIN

O/A STAR WARS: A NEW HOPE—X-WING FIGHTER 1/64-SCALE MPC SNAP MODEL KIT

From MPC. One of the most recognizable fighters in the *Star Wars* pantheon is the X-wing piloted by the original film's hero, Luke Skywalker. He is at the helm of this model with R2-D2 filling in as co-pilot. This model kit from MPC features snap assembly and is ideal for beginner modelers. It includes both a sticker sheet for young modelers and water-slide decals for experienced hobbyists. This model kit is the first to return from the original *Star Wars* model kit brand, MPC. Vintage graphics are used on the packaging to bring back these kits like they are so fondly remembered. 1/64 scale. 8" long. 30 parts. Injected in white plastic with clear parts. Glue and paint not required. Skill level 2. (STL316552) **Available Now!** (7170/MPC948/12) (C: 1-1-2) **NOTE:** Available only in US, Canada, and US territories.
Model Kit.....$33.99

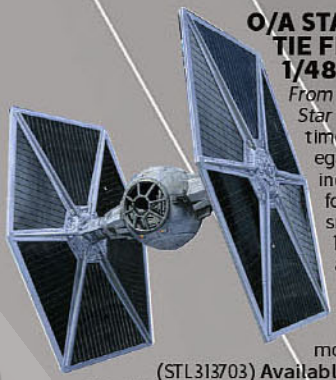

O/A STAR WARS: A NEW HOPE—TIE FIGHTER AMT 1/48 MODEL KIT

From Round 2. Explore the iconic starships of *Star Wars* with this model kit featuring the timeless Imperial TIE Fighter. A symbol of elegant simplicity, the TIE Fighter has left an indelible mark in science fiction. Perfect for budding modelers transitioning from snap kits to glue-together models, this 1:48 scale TIE Fighter kit offers a manageable challenge at skill level 2, requiring paint and glue for assembly. With 32 meticulously molded parts in gray, including clear components, the finished model stands an impressive 6 inches tall. (STL313703) **Available Now!** (7170/AMT1299/12) (C: 1-1-2)
Model Kit.....$33.99

O/A STAR WARS: RETURN OF THE JEDI—B-WING 1/144-SCALE MPC SNAP MODEL KIT

From MPC. Experience the thrill of the ultimate space battle from *Star Wars: Return of the Jedi* with the distinctive B-Wing fighter model kit from MPC. This iconic cross-like design stands out among the fleet and is now available for modelers of all skill levels. Featuring snap assembly, this kit is perfect for beginners and includes both sticker sheets and water-slide decals for added customization options. With packaging reminiscent of the original MPC *Star Wars* kits, this edition brings a nostalgic touch to any collection. With 1:144 scale, 23 parts, and a built length of 7" tall, this kit requires no paint or glue. (STL316553) **Available Now!** (7170/MPC949/12) (C: 1-1-2) **NOTE:** Available only in US, Canada, and US territories.
Model Kit.....$33.99

GTM
GAME TRADE MAGAZINE
Packed with reviews, previews, exclusives and MORE from your favorite manufacturers, GAME TRADE MAGAZINE is your source for gaming news!
GameTradeMagazine.com

© PREVIEWS PUBLICATIONS. NOT TO BE REPRODUCED

CRAFTSMANSHIP
KOTOBUKIYA

SPOTLIGHT ON

KAIJU NO.8 : KIKORU SHINOMIYA ARTFX J STATUE

From Kotobukiya. Kikoru Shinomiya joins the lineup in 1/8 scale! From the anime *Kaiju No. 8*, Kikoru Shinomiya comes to life standing gallantly with her signature weapon over her shoulder. Her suit has been carefully sculpted, allowing fans to enjoy the atmosphere of a Defense Force officer from any angle. Special attention was paid to ensure that the texture of each material was properly reflected with the paint to give the figure an elevated sense of realism. The silhouette of her signature twintails makes for a unique design that has been faithfully recreated. Her imposing weapon is held tall over her figure, making for an even more impressive display. (STL328898) **Item has been previously solicited in *New to Order.*** Scheduled to ship in April 2025. (4898/PV091) (C: 1-1-2) **NOTE:** Same as Deny 233, but with Mexico allowed.
Statue $119.99

KAIJU NO. 8: SOSHIRO HOSHINA ARTFX J STATUE

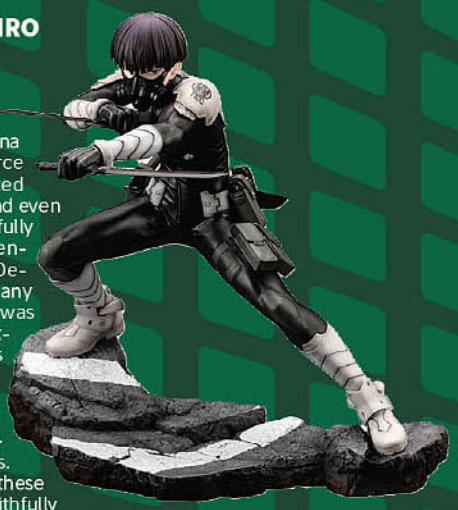

From Kotobukiya. From the anime *Kaiju No. 8*, Soshiro Hoshina comes to life taking a fierce stance with his specialized weapons. His suit, mask, and even weapons have been carefully sculpted, allowing fans to enjoy the atmosphere of a Defense Force officer from any angle. Special attention was paid to ensure that the texture of each material was properly reflected with the paint to give the figure an elevated sense of realism. He holds his specialized swords in his hands. The intricate designs of these weapons have been faithfully recreated. The base takes inspiration from a road during one of his many destructive encounters with other kaiju, featuring detailed shading that shows off the depth of the uneven pavement and even includes parts of a road marking. (STL332122) **Item has been previously solicited in *New to Order.*** Scheduled to ship in May 2025. (4898/PV092) (C: 1-1-2) **NOTE:** Same as Deny 233, but with Mexico allowed.
Statue $119.99

MUSHOKU TENSEI SEASON 2: ROXY MIGURDIA (ORIGINAL VERSION) PVC STATUE

From Kotobukiya. From the popular anime *Mushoku Tensei: Jobless Reincarnation* Season 2, with a third season announced, Roxy Migurdia's figure is being recreated exactly as it was from the series as a real figure. The form generated by earth magic of the one Rudeus deeply worshipped as his "Master (Goddess)" has been faithfully recreated. This figure also shares the same features as the previously released Roxy Migurdia, so fans can display her in any form they prefer." (STL340527) **Item has been previously solicited in *New to Order.*** Scheduled to ship in March 2025. (4898/PV280) (C: 1-1-2) **NOTE:** Same as Deny 233, but with Mexico allowed.
Statue $159.99

RUROUNI KENSHIN: HAJIME SAITO ARTFX J STATUE

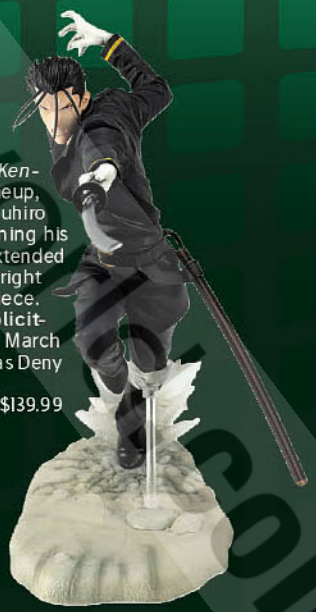

From Kotobukiya. From the anime *Rurouni Kenshin*, Hajime Saito joins the scale figure lineup, fully supervised by the manga artist Nobuhiro Watsuki himself! He comes to life performing his signature technique, Gatotsu. The fully extended left arm and the powerful expression of his right arm brings a dynamic momentum to this piece. (STL332178) **Item has been previously solicited in *New to Order.*** Scheduled to ship in March 2025. (4898/PV170) (C: 1-1-2) **NOTE:** Same as Deny 233, but with Mexico allowed.
Statue $139.99

PREVIEWSworld.com

アニメ ANIME

ASSASSINATION CLASSROOM: KORO SENSEI SFC FIGURES

From Abysse America. After destroying the moon, Koro Sensei arrives on Earth not only to educate a class of dunces, but also to reach the range of ABYstyle Studio figurine! Dressed in his teacher's uniform, this mischievous alien octopus changes its skin color according to his emotions. The purple version expresses his disagreement or the wrong answer of one of his students, while the white version expresses confusion or disinterest. (STL339565) **Item has been previously solicited in *New to Order.*** (3442) (C: 1-1-2) **NOTE:** Available only within US and territories.

PURPLE VERSION (ABYFIG108)—Figure $32.99
WHITE VERSION (ABYFIG110)—Figure $32.99

OFFERED AGAIN

O/A CHAINSAW MAN: CHAINSAW MAN (VERSION 2) PREMIUM PERCHING FIGURE

From SEGA. Measuring 7 1/8" tall, this non-scale prize figure comes packaged in a printed, closed box. (STL322324) **Available Now!** (2720/115-1109012) (C: 1-1-2) **NOTE:** Available only in US, Canada, and US territories.

Figure $24.99

O/A CHAINSAW MAN: POCHITA SOFVIMATES FIGURE

From Banpresto. Bring the chaotic charm of *Chainsaw Man* to your collection with the *Sofvimates Pochita* figure! Standing at 4 1/4" tall, this PVC figure depicts the lovable devil dog Pochita, adding a touch of whimsy to your display. (STL325511) **Available Now!** (2720/89627) (C: 1-1-2) **NOTE:** Available only in US, Canada, and US territories.

Figure $24.99

O/A CHAINSAW MAN: DENJI VIBRATION STARS FIGURE

From Banpresto. Embrace the intensity of *Chainsaw Man* with the Vibration Stars Denji figure! Standing at 4 3/4" tall, this PVC figure portrays Denji in a dynamic pose, ready to take on any challenge that comes his way. (STL325513) **Available Now!** (2720/89628) (C: 1-1-2) **NOTE:** Available only in US, Canada, and US territories.

Figure $24.99

COWBOY BEBOP: SEE YOU SPACE COWBOY TABBED NOTEBOOK

From Great Eastern Entertainment. This officially licensed notebook inpsired by *Cowboy Bebop* is made out of sturdy paper, extremely durable for years to come! Makes the perfect gift or accessory for any anime fan! (STL346396) **Item has been previously solicited in *New to Order.*** (4632/43286) (C: 1-1-2) **NOTE:** Available only within US and territories.

Notebook $15.99

COWBOY BEBOP: SPIKE & FAYE HARDCOVER NOTEBOOK

From Great Eastern Entertainment. This officially licensed notebook inpsired by *Cowboy Bebop* is made out of sturdy paper, extremely durable for years to come! Makes the perfect gift or accessory for any anime fan! (STL346394) **Item has been previously solicited in *New to Order.*** (4632/43249) (C: 1-1-2) **NOTE:** Available only within US and territories.

Notebook $15.99

OFFERED AGAIN

O/A CRAYON SHINCHAN: DINOSAUR DIARY KASUKABE VOLUME 1 FIGURES

From *Banpresto.* Bring the whimsy of *Crayon Shinchan* to your collection with the *Kasukabe Boueitai Volume 1* figures of *Dinosaur Shinchan* and *Pteranodon Shinchan!* Standing at 4 1/4", these figures depict Shinchan's imaginative adventures with dinosaurs in charming detail. (STL320794) **Available Now!** (2720) (C: 1-1-2) **NOTE:** Available only in US, Canada, and US territories.

DINOSAUR SHINCHAN (89517)—Figure $24.99
PTERANODON SHINCHAN (89516)—Figure $24.99

O/A CRAYON SHINCHAN DINOSAUR KASUKABE BOUEITAI VOLUME 2 FIGURES

From Banpresto. Unleash the roar of the dinosaurs with the *Kasukabe Boueitai* Volume 2 figures of Tyrannosaurus Masako-kun (4 3/4" tall) and Stegosaurus Nene-chan (4 1/4" tall)! These figure brings the excitement of prehistoric adventures to your collection! (STL320796) **Available Now!** (2720) (C: 1-1-2) **NOTE:** Available only in US, Canada, and US territories.

TYRANNOSAURUS MASAKO (89519)—Figure $24.99
STEGOSAURUS NENE-CHAN (89518)—Figure $24.99

© PREVIEWS world

DRAGONBALL Z: SUPER SAIYAN SON GOKU LEGENDARY SUPER SAIYAN S.H.FIGUARTS FIGURE

From Tamashii Nations. *Super Saiyan Son Goku -Legendary Super Saiyan-* as seen in *Dragon Ball Z*, rejoins S.H.Figuarts with a totally new sculpt featuring the newest joint technology! Re-create your favorite scenes like never before with this action-packed action figure. Includes three optional expression parts, five pairs of optional hands, an optional hair part, and optional head Kamehameha effect part. (STL333617) **Item has been previously solicited in *New to Order.*** (3647/BAS65043) (C: 1-1-2) **NOTE:** Available only in US, Canada, and US territories.

Figure.....$68.00

OFFERED AGAIN

O/A DEMON SLAYER: KIMETSU NO YAIBA VIBRATION STARS FIGURES

From Banpresto. Charge into battle with the *Demon Slayer Kimetsu no Yaiba* Vibration Stars *Inosuke Hashibira* (5 1/8" tall) and *Kanao Tsuyuri* (5 1/2" tall) figures! These fierce figures embody the characters' strength and determination, making it a force to be reckoned with. (STL320964) **Available Now!** (2720) (C: 1-1-2) **NOTE:** Available only in US, Canada, and US territories.

INOSUKE HASHIBARA (89550)—Figure.....$24.99
KANAO TSUYURI (89551)—Figure.....$24.99

O/A DRAGON BALL EVOLVE 5-INCH FIGURES

From BNTCA - Toy. *Dragon Ball Evolve* delivers a high-quality figure created to look exactly like your favorite character from the popular anime series, *Dragon Ball Super!* Each character in the *Evolve* series is approximately 5" tall with 27 points of articulation. Collect them all and re-enact thrilling battles from the anime series in amazing detail! (STL321626) **Available Now!** (9036) (C: 1-1-2) **NOTE:** Available only in US, Canada, and US territories.

SON GOKU (36283)—Figure.....$10.99
SS3 SON GOKU (36285)—Figure.....$10.99
VEGETA (36284)—Figure.....$10.99

DRAGON BALL DAIMA MINI S.H.FIGUARTS FIGURES

From Tamashii Nations. From *Dragon Ball Daima* scheduled to be released in the fall of 2024, *Piccolo*, *Son Goku*, and *Vegeta* have been transformed into S.H.Figuarts with the size of the image in the play and a unique movable structure! (STL342041) **Item has been previously solicited in *New to Order.*** (3647) (C: 1-1-2) **NOTE:** Available only in US, Canada, and US territories.

PICCOLO (BAS66640)—Figure.....$60.00
SON GOKU (BAS66638)—Figure.....$35.00
VEGETA (BAS66639)—Figure.....$35.00

DRAGON BALL: FANTASTIC ADVENTURE ICHIBAN FIGURES

From Tamashii Nations. Bandai Spirits Ichibansho is proud to announce their newest *Dragonball Fantastic Adventure* releases—*Son Goku* (5 1/2" tall) and *Son Goku & Bulma* (5 1/8" tall). These characters are seen in their iconic pose. Be sure to collect this and enhance your display with other incredible Ichibansho figures! (STL333623) **Item has been previously solicited in *New to Order.*** (3647) (C: 1-1-2) **NOTE:** Available only in US, Canada, and US territories.

SON GOKU & BULMA (BAS67021)—Figure.....$60.00
SON GOKU (BAS67022)—Figure.....$45.00

DRAGON BALL SUPER CLEARISE FIGURES

From Banpresto. The fearsome *Goku Black* joins the Clearise line from Banpresto! This detailed figure of the skilled fighter measures 7 1/2" tall. (STL334789) **Item has been previously solicited in *New to Order.*** (2720) (C: 1-1-2) **NOTE:** Available only in US, Canada, and US territories.

GOKU BLACK (89859)—Figure.....$24.99
GOKU BLACK (SUPER SAIYAN ROSE) (89860)—Figure.....$24.99

© PREVIEWS World PREVIEWS

DRAGON BALL Z: SON GOKU HISTORY BOX FIGURE

From Banpresto. Wave goodbye to Goku as he ascends to heaven! This detailed figure of the iconic scene in the closing credits measures 4 3/4" tall and comes with a cloud base for easy display. (STL334787) **Item has been previously solicited in *New to Order*.** (2720/89858) (C: 1-1-2) **NOTE:** Available only in US, Canada, and US territories.
Figure $24.99

HATSUNE MIKU: HATSUNE MIKU BIRTHDAY 2024 AMP FIGURE

From Taito. Happy Birthday Hatsune Miku! Celebrate the virtual idol's birthday with this AMP non-scale figure of the idol that measures 8 1/4" tall. (STL334209) **Item has been previously solicited in *New to Order*.** (2720/451767400) (C: 1-1-2) **NOTE:** Available only in US, Canada, and US territories.
Figure $24.99

EVANGELION: THRICE UPON A TIME: MARI MAKINAMI LUMINASTA FIGURE

From SEGA. Mari Makinami from *Evangelion: Thrice Upon A Time* joins the Luminasta line! This stunning figure features Mari's white plugsuit and measures about 7 1/2" tall. (STL330031) **Item has been previously solicited in *New to Order*.** (2720/115-1114125) (C: 1-1-2) **NOTE:** Available only in US, Canada, and US territories.
Figure $24.99

HATSUNE MIKU: BI-CUTE BUNNIES WINK PEARL PINK COLOR FIGURE

From FuRyu. Hatsune Miku returns to the *Bi-Cute* bunnies line in an all new color! With a charming wink she shows off her pearl pink bunny suit! This fashion-forward Miku meausres a stunning 11 3/4" tall. (STL334213) **Item has been previously solicited in *New to Order*.** (2720/AMU-SHP1998) (C: 1-1-2) **NOTE:** Available only in US, Canada, and US territories.
Figure $28.99

OFFERED AGAIN

O/A EVANGELION: THRICE UPON A TIME: REI AYANAMI LUMINASTA FIGURE

From SEGA. Measuring 7 7/8" tall, this non-scale prize figure of Rei Ayanami from the *Rebuild of Evangelion* film series comes packaged in a printed, closed box. (STL322334) **Available Now!** (2720/115-1112893) (C: 1-1-2) **NOTE:** Available only in US, Canada, and US territories.
Figure $24.99

HATSUNE MIKU NOODLE STOPPER FIGURE

From FuRyu. Let your favorite anime characters help with your lunch! These handy 5" noodle stopper figures are made to sit on the edge of your cup noodles so they turn out perfect every time. Detailed enough to display on any desk or shelf, these charming figures will be a perfect addition to your collection. (STL334215) **Item has been previously solicited in *New to Order*.** (2720) (C: 1-1-2) **NOTE:** Available only in US, Canada, and US territories.
FLOWER FAIRY LILY WHITE (AMU-SHP2000)—Figure $25.99
RABBIT EAR HOOD PAJAMAS (AMU-SHP1999)—Figure $25.99

FIST OF THE NORTH STAR: RAOH MUSO TENSEI CHOZOKADO FIGURE

From Medicos. The mighty Raoh is the latest character from *Fist of the North Star* to join the Super Action Statue lineup from Medicos! Kenshiro's oldest brother is considerably taller than Kenshiro, at a massive 8 1/4" tall, and he's abundantly articulated for insane action poses! He comes with interchangeable heads with different facial expressions, interchangeable hands, and more. —order him for your own collection now! (STL334073) **Item has been previously solicited in *New to Order*.** (6817/STL334073) (C: 1-1-2) **NOTE:** Only available in: US, Canada, US Terr, Mexico, Guatemala, Argentina, Chile and Peru.
Figure $81.99

HATSUNE MIKU: WINTER IMAGE FIGURE

From Taito. Bundle up with Hatsune Miku in this adorable winter themed figure from Taito! With her arms outstretched, Maiku looks as cute as ever in this non-scale figure that measures 7 1/8" tall. Comes in a printed closed box. Add her to your Vocaloid collection today! (STL334210) **Item has been previously solicited in *New to Order*.** (2720/451807600) (C: 1-1-2) **NOTE:** Available only in US, Canada, and US territories.
Figure $24.99

HUNTER X HUNTER: GON SFC FIGURE

From Abysse America. He might be an Enhancer, but that doesn't mean he needs to use even an ounce of Nen to take your figure collection to the next level. This *Gon SFC Figure* by ABYstyle features Gon in his signature green jacket and shorts and a branded base. (STL339558) **Item has been previously solicited in *New to Order.*** (3442/ABYFIG029) (C: 1-1-2) **NOTE:** Available only within US and territories.

Figure $32.99

MY HERO ACADEMIA: KATSUKI BAKUGO AP SHOT SFC FIGURE

From Abysse America. Alright nerds, guess who's here to add a dose of die and a side or murder to your figure collection. That's right, this *Bakugo Katsuki AP Shot SFC Figure* features Class 1-A's own ill-tempered firecracker and makes the perfect gift for *My Hero Academia* fans everywhere. (STL339272) **Item has been previously solicited in *New to Order.*** (3442/ABYFIG020) (C: 1-1-2) **NOTE:** Available only within US and territories.

Figure $32.99

MY HERO ACADEMIA: EVIL VILLAINS DABI FIGURE

From Banpresto. Add some evil to your *My Hero Academia* collection with this dynamic figure of Dabi! Standing just over 5" tall, this non-scale figure comes packaged in a printed closed box. (STL334739) **Item has been previously solicited in *New to Order.*** (2720/89553) (C: 1-1-2) **NOTE:** Available only in US, Canada, and US territories.

Figure $24.99

MY HERO ACADEMIA: IZUKU MIDORIYA S.H.FIGUARTS FIGURE

From Tamashii Nations. My Hero Academia has arrived at S.H.Figuarts! Feast your eyes on the main character, Izuku Midoriya, as he aims to become the No. 1 hero in S.H.Figuarts! Figure includes replacement wrist parts: 2 types on the left, 3 types on the right, 3 types of replacement facial expression parts, and replacement bangs parts set. (STL341236) **Item has been previously solicited in *New to Order.*** (3647/BAS66817) (C: 1-1-2) **NOTE:** Available only in US, Canada, and US territories.

Figure $65.00

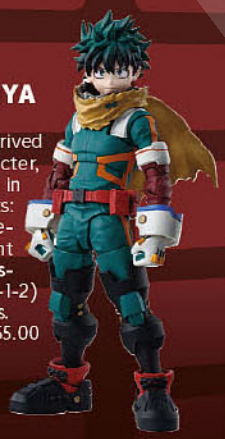

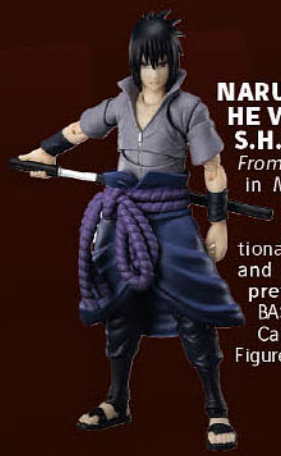

NARUTO SHIPPUDEN: HE WHO BEARS SASUKE UCHIHA S.H.FIGUARTS FIGURE

From Tamashii Nations. Sasuke Uchiha, as seen in *Naruto: Shippuden*, rejoins *S.H.Figuarts* with all new joint technology. Figure includes three optional expressions, five pairs of optional hands, sword, scabbard, half-drawn sword, and Chidori effect. (STL333621) **Item has been previously solicited in *New to Order.*** (3647/BAS67331) (C: 1-1-2) **NOTE:** Available only in US, Canada, and US territories.

Figure $60.00

NARUTO: ICHIRAKU RAMEN SET FOR S.H.FIGUARTS

From Tamashii Nations. The *Ichiraku Ramen Set* from the Naruto series is now available in S.H.Figuarts! This set can be displayed together with other S.H.Figuarts *Naruto* figures to recreate scenes from the anime! Newly sculpted interchangeable facial expressions and interchangeable wrist parts for use with *S.H.Figuarts Naruto Uzumaki "The No.1 Most Unpredictable Ninja"* and *S.H.Figuarts Naruto Uzumaki "The Jinchuriki entrusted with Hope"* figures (sold separately) are also included! (STL332474) **Item has been previously solicited in *New to Order.*** (3647/BAS66472) (C: 1-1-2) **NOTE:** Available only in US, Canada, and US territories.

Accessory Set $60.00

OFFERED AGAIN

O/A NARUTO SHIPPUDEN: PANEL SPECTACLE NARUTO UZUMAKI FIGURE

From Banpresto. Witness the spectacle with the *Naruto Shippuden* Panel Spectacle *Naruto Uzumaki* Figure! Standing at 5 1/8", this figure captures Naruto in a dynamic panel-style display, bringing the excitement of the series to life in vibrant detail. (STL320942) **Available Now!** (2720/89541) (C: 1-1-2) **NOTE:** Available only in US, Canada, and US territories.

Figure $24.99

O/A NARUTO: NARUTO UZUMAKI ICHIRAKU FIGURE

From Banpresto. Capture the essence of *Naruto* with the *Naruto Uzumaki Ichiraku* figure! Standing at 3 7/8" tall, this PVC figure features Naruto enjoying a bowl of ramen, adding a dash of authenticity to your collection. (STL325501) **Available Now!** (2720/89618) (C: 1-1-2) **NOTE:** Available only in US, Canada, and US territories.

Figure $24.99

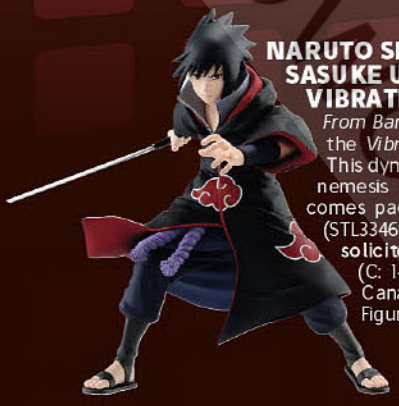

NARUTO SHIPPUDEN: SASUKE UCHIHA IV VIBRATION STARS FIGURE

From Banpresto. Sasuke Uchiha returns to the *Vibration Stars* line from Banpresto! This dynamic non-scale figure of Naruto's nemesis measures just under 6" tall and comes packaged in a printed closed box. (STL334696) **Item has been previously solicited in *New to Order.*** (2720/89812) (C: 1-1-2) **NOTE:** Available only in US, Canada, and US territories.

Figure $24.99

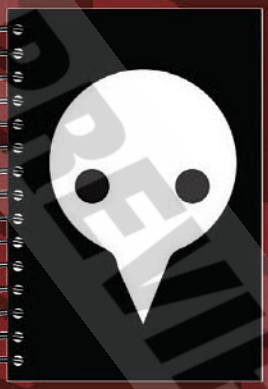

NEON GENESIS EVANGELION: SHITO ANGEL LOGO NOTEBOOK

From Great Eastern Entertainment. This officially licensed notebook inpsired by *Neon Genesis Evangelion* is made out of sturdy paper, extremely durable for years to come! Makes the perfect gift or accessory for any anime fan! (STL346389) **Item has been previously solicited in *New to Order.*** (4632/4128) (C: 1-1-2) **NOTE:** Available only within US and territories.

Notebook $12.99

ONE PIECE: MONKEY D. LUFFY 1/8-SCALE WALL STATUE

From Espada Art. "KAIDO!!!" For our first *One Piece* statue we decided to create Monkey D. Luffy. Luffy is the main protagonist in *One Piece*, Captain of the Straw Hat Pirates, and the possessor of the Gum-Gum Devil Fruit. We wanted to capture the presence of Luffy first epic battle against one of the Four Emperors, Kaido, known as as the the King of the Beasts and Strongest Creature in the *One Piece* universe. Luffy's Gum-Gum Devil Fruit gives him the abilities of a rubber man, which he uses to its fullest potential against Kaido. This wall statue is created in 1/8-scale and will be made of PVC, ABS, and Metal. First run will be **limited to 2,000 units**, territories include United States and Canada. This statue will include three key hole hangers screwed into the black base with screws included and detailed instructions on how to safely anchor onto the wall. This statue must be anchored into the stud of a wall. (STL338383) **Item has been previously solicited in *New to Order.*** (3756) (C: 0-1-2)

Wall Fixture $250.00

ONE PIECE: RORONOA ZORO BATTLE RECORD COLLECTION FIGURE

From Banpresto. Get ready for battle with *Roronoa Zoro* in this non-scale figure that measures 6 1/4" tall. (STL334772) **Item has been previously solicited in *New to Order.*** (2720/89843) (C: 1-1-2) **NOTE:** Available only in US, Canada, and US territories.

Figure $24.99

ONE PIECE: GRANDLINE DXF EXTRA FIGURES

From Banpresto. The elegant *Boa Hancock* and the ruffian Shanks return to the *Grandline DXF* series in these detailed figures that measure 6 3/4" tall. (STL334768) **Item has been previously solicited in *New to Order.*** (2720) (C: 1-1-2) **NOTE:** Available only in US, Canada, and US territories.

MATURE THEMES

BOA HANDCOCK (89841)—Figure $24.99
SHANKS (89842)—Figure $24.99

ONE PIECE: PIRATE SYMBOLS UMBRELLA

From Abysse America. Stay dry wherever your adventures take you with this *One Piece* umbrella! Featuring 4 iconic pirate crew emblems, this umbrella is ideal for taking on the go. With it's auto-open feature, it springs open at the push of a button. A convenient wrist strap allows for easy carrying and its compact size is ideal for storing in backpacks, suitcases, and purses. Whether you're on the high seas or on land, this *One Piece* umbrella will keep the rain at bay! (STL341846) **Item has been previously solicited in *New to Order.*** (3442/ABYUMB002) (C: 1-1-2) **NOTE:** Available only within US and territories.

Umbrella $24.99

OFFERED AGAIN

O/A ONE PIECE: EGGHEAD RORONOA ZORO GRANDLINE DXF STATUE

From Banpresto. Embark on a legendary journey with the *One Piece Grandline Series Egghead Roronoa Zoro DXF Statue!* Standing at 6 3/4", this figure captures Zoro's strength and determination, making it a prized treasure for any collector. (STL321098) **Available Now!** (2720/89562) (C: 1-1-2) **NOTE:** Available only in US, Canada, and US territories.

Figure $24.99

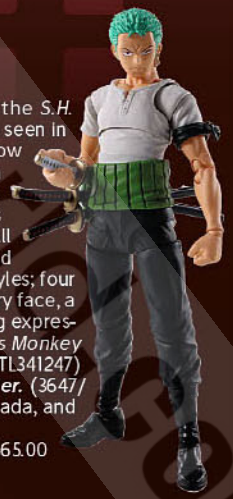

ONE PIECE: RORONOA ZORO (ROMANCE DAWN) S.H.FIGUARTS FIGURE

From BNTCA. Roronoa Zoro from *One Piece* joins the *S.H. Figuarts* action-figure lineup from Bandai, as he was seen in the "Romance Dawn" saga! His East Blue outfit is now available with a completely new design! He has an overwhelming range of motion, specifically in his shoulder joints and abdomen, and his outfit features soft parts that won't interfere with dynamic poses. All three of his swords are included, both sheathed and unsheathed, so you can recreate Various fighting styles; four interchangeable faces are included (a smile, an angry face, a face for carrying swords in his mouth, and a smirking expression), as well as a hypnotic face for the *S.H.Figuarts Monkey D. Luffy (Romance Dawn)* figure (not included). (STL341247) **Item has been previously solicited in *New to Order.*** (3647/BAS66625) (C: 1-1-2) **NOTE:** Available only in US, Canada, and US territories.

Figure $65.00

© PREVIEWS Publications

OFFERED AGAIN

O/A ONE PIECE: SHUKKO YASOPP FIGURE

From Banpresto. Set sail with the *One Piece Shukko Yasopp Figure!* Standing 6 1/4" tall, this figure brings the adventure of the Grand Line to your collection with Yasopp's bold spirit and sharpshooting skills. (STL321097) **Available Now!** (2720/89561) (C: 1-1-2) **NOTE:** Available only in US, Canada, and US territories.
Figure $24.99

O/A ONE PIECE: CHOPPER (FISH-MAN ISLAND) SOFVIMATES FIGURE

From Banpresto. Set sail for adventure with the *One Piece Sofvimates Figures!* Standing at 4 1/4", this chibi figure of Tony Tony Chopper, in his Fish-Man Island form, captures Chopper's charm, making him the perfect addition to any fan's collection. (STL321095) **Available Now!** (2720/89560) (C: 1-1-2) **NOTE:** Available only in US, Canada, and US territories.
Figure $24.99

ONE PUNCH MAN: SAITAMA SFC FIGURE

From Abysse America. Bring the unstoppable power of Saitama into your life with the ABYSTYLE Studio *One Punch Man Saitama* 6 1/4" tall *SFC Collectible PVC Figure.* Elevate your collection and showcase your passion for the world of *One Punch Man* with this exceptional and officially licensed piece of anime art. (STL339338) **Item has been previously solicited in *New to Order.*** (3442/ABYFIG027) (C: 1-1-2) **NOTE:** Available only within US and territories.
Figure $39.99

SPICE AND WOLF: MERCHANT MEETS THE WISE WOLF: THERMAE UTOPIA HOLO FIGURE

From SEGA. From *Spice and Wolf: Merchant Meets The Wise Wolf* comes this *Holo Thermae Utopia* prize figure featuring Holo taking a relaxing dip. Measuring 5 1/8" tall, this non-scale prize figure comes packaged in a printed, closed box. (STL322339) **Item has been previously solicited in *New to Order.*** (2720/115-1112787) (C: 1-1-2) **NOTE:** Available only in US, Canada, and US territories.
Figure $24.99

SPY X FAMILY: ANYA FORGER (STYLISH LOOK V2.5) LUMINASTA FIGURE

From SEGA. Anya is back in a new stylish look! New to the *Luminasta* line is this charming non-scale figure from *Spy X Family* of Anya wearing a cute outfit and a suprised expression. She measures about 6" tall and comes packaged in a printed, closed box. (STL322332) **Item has been previously solicited in *New to Order.*** (2720/115-1112679) (C: 1-1-2) **NOTE:** Available only in US, Canada, and US territories.
Figure $24.99

TIGER & BUNNY: SUPER HEROES SUITS NOTEBOOK

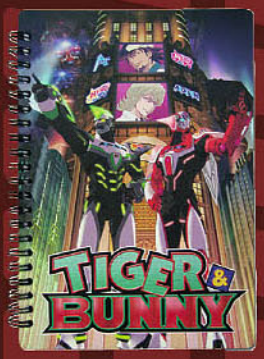

From Great Eastern Entertainment. This officially licensed *Tiger & Bunny* notebook by Great Eastern Entertainment is made out of sturdy paper, extremely durable for years to come! Makes the perfect gift or accessory for any anime fan! (STL346392) **Item has been previously solicited in *New to Order.*** (4632/43001) (C: 1-1-2) **NOTE:** Available only within US and territories.
Notebook $12.99

YU-GI-OH! EGYPTIAN GOD ICHIBAN FIGURES

From Tamashii Nations. Bandai Spirits Ichibansho is proud to announce their newest *Yu-Gi-Oh!* releases—*Obelisk the Tormentor* (7 7/8" tall), *Slifer the Sky Dragon* (7 1/8" tall), and the *Winged Dragon of Ra* (7 1/8" tall). Witness the might of the egyptian gods and be sure to collect these figures and enhance your display with other incredible Ichibansho figures! (STL333733) **Item has been previously solicited in *New to Order.*** (3647) (C: 1-1-2) **NOTE:** Available only in US, Canada, and US territories.
OBELISK THE TORMENTOR (BAS67006)—Figure $70.00
SLIFER THE SKY DRAGON (BAS67007)—Figure $70.00
THE WINGED DRAGON OF RA (BAS67005)—Figure $70.00

OURAN HIGH SCHOOL HOST CLUB: GROUP NOTEBOOK

From Great Eastern Entertainment. This officially licensed notebook inspired by *Ouran High School Host Club* is made out of sturdy paper, extremely durable for years to come! Makes the perfect gift or accessory for any anime fan! (STL346390) **Item has been previously solicited in *New to Order.*** (4632/6485) (C: 1-1-2) **NOTE:** Available only within US and territories.
Notebook $12.99

SOUL EATER: MAKA & SOUL SPIRAL NOTEBOOK

From Great Eastern Entertainment. This officially licensed *Soul Eater* notebook by Great Eastern Entertainment is made out of sturdy paper, extremely durable for years to come! Makes the perfect gift or accessory for any anime fan! (STL346393) **Item has been previously solicited in *New to Order.*** (4632/43083) (C: 1-1-2) **NOTE:** Available only within US and territories.
Notebook $12.99

OFFERED AGAIN

O/A ONE PIECE: ANIME HEROES FIGURES

From BNTCA. Luffy, Captain of the Straw Hat Crew, has set out to be the King of the Pirates. Luffy goes on adventures aiding those in need and collecting more friends and members for his crew along the way. *One Piece* fans can now imagine the biggest battles and missions with the *Anime Heroes* 6 1/2" *One Piece* figures that have over 20 points of articulation, now with updated facial details. Bandai's Anime Heroes have amazing features and decoration that incorporates the quality and realism anime fans love. (STL303259) **Available Now!** (9036) (C: 1-1-2) **NOTE:** Available only in US, Canada, and US territories.

LUFFY (RENEW VERSION) (37008)—Figure $21.99
RORONOA ZORO (THREE SWORDS STYLE) (37052)—Figure $21.99
CHOPPER (36936)—Figure $21.99
USOPP (37005)—Figure $21.99

O/A BLEACH: WHITE ICHIGO ANIME HEROES FIGURE

From BNTCA - Toy. BLEACH is back! Fans of one of the Big 3 anime titles can now bring their favorite *Bleach* characters home with them and relive all the action from the previous seasons/manga or recreate some of the newest action in the 2022 season. *Anime Heroes Bleach*, from Bandai Namco Toys & Collectibles America, brings you highly detailed, true to show, and collector approved action figures that you can play, or display, and be reminded why *Bleach* is one of the best anime titles out there. (STL286011) **Available Now!** (9036/36974) (C: 1-1-2) **NOTE:** Available only in US, Canada, and US territories.

Figure $21.99

O/A CHAINSAW MAN: CHAINSAW MAN ANIME HEROES FIGURE

From BNTCA - Toy. BANDAI is revving up and expanding its popular Anime Heroes action figure line with the addition of fan-favorite anti-hero Chainsaw Man! Chainsaw Man figure stands at 6 1/2" tall with 20+ points of articulations and has exceptional detail that makes for an uncanny resemblance to both the anime and manga - most notably with the iconic transformation of his body parts into chainsaws. (STL305763) **Available Now!** (9036/37026) (C: 1-1-2) **NOTE:** Available only in US, Canada, and US territories.

Figure $21.99

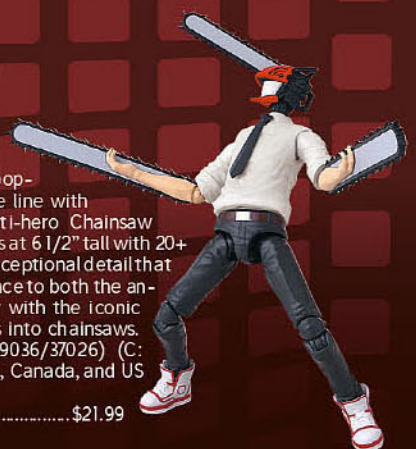

JUJUTSU KAISEN ANIME HEROES FIGURES

From BNTCA - Toy. Join your favorite sorcerors of the Tokyo Jujutsu High, from *Jujutsu* Kaisen, and relive the amazing fight scenes, demon curses and award winning anime that took the world by storm. *Anime Heroes Jujutsu Kaisen*, by Bandai Namco Toys & Collectibles, brings you the most iconic characters from the show in a 6 1/2" action figure, that is a must have as we wait for the anticipated 2nd season. (STL279356) **Item has been previously solicited in *New to Order.*** (9036) (C: 1-1-2) **NOTE:** Available only in US, Canada, and US territories.

SATORU GOJO (36982)—Figure $19.99
RYOMEN SUKUNA (36983)—Figure $19.99

NARUTO ANIME HEROES NARUTO FINAL BATTLE AF

From BNTCA Toy. Fans of one of the biggest anime's of all time, *Naruto*, can now bring home their favorite characters from the *Anime Heroes* 6 1/2" *Naruto* action figure line, by Bandai Namco Toys & Collectibles. Immerse yourself into the world of Naruto and recreate the biggest battles and missions with action figures that look exactly like their anime characters! (STL259534) **Item has been previously solicited in *New to Order.*** (9036) (C: 1-1-2) **NOTE:** Available only in US, Canada, and US territories.

NARUTO (FINAL BATTLE) (36964)—Figure.... $21.99
SASUKE TAKA (36967)—Figure..... $19.99

To place a quick order, locate the **Short Order Form** on page 17 to purchase up to a few of your favorite items.

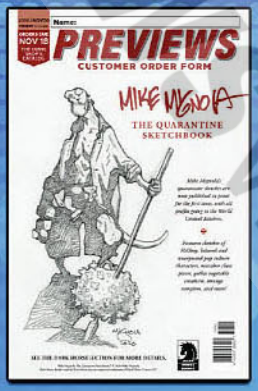

If You Need A Lot.

Ask your retailer for the **Customer Order Form** which includes a complete listing of all available items and their ship dates.

PUZZLES

AVENGERS: THE HULK 500-PIECE 3D JIGSAW PUZZLE

From Prime Motion. He loves to Smash! Sometimes he is the strongest and uncontrollable Avenger and other times, the soft-spoken and brilliant scientist. As you piece together this immersive 3D illustration of the Incredible Hulk, you will feel his true might! Each piece is made with great detail and quality craftsmanship doing justice to the vibrant colours that pop out (pun intended!) as you assemble this unique illustration. You can do it yourself, with your family and friends or even gift it to a fellow *Hulk* fan! (STL342568) **Item has been previously solicited in *New to Order*.** (3760/32672) (C: 1-1-2) **NOTE:** Available only in US, Canada, and US territories.

Puzzle.....$14.99

DC COMICS: BATMAN 300-PIECE JIGSAW PUZZLE

From Prime Motion. He strikes fear in the hearts of criminals everywhere.He is the defender of the truth and the vigilante. He is intelligent, resourceful, unrelenting and one of the greatest fighters in the world. As you piece together this immersive, 3D illustration of the Dark Knight, the Batman, you'll feel the might of this renowned superhero!Each piece is made with great detail and quality craftsmanship doing justice to the vibrant colours that pop out (pun intended!) as you assemble this unique illustration. You can do it yourself, with your family and friends or gift it to a Batman fan! (STL342554) **Item has been previously solicited in *New to Order*.** (3760/33000) (C: 1-1-2) **NOTE:** Available only in US, Canada, and US territories.

Puzzle.....$11.99

DC COMICS: SUPERMAN 500-PIECE 3D JIGSAW PUZZLE

From Prime Motion. He is the very archetype of a superhero. He possesses supreme, extraordinary abilities and fights evil! Feel his paramount presence in this 3D illustration of the famous Superman! Each piece is made with great detail and quality craftsmanship doing justice to the vibrant colors that pop out (pun intended!) as you assemble this unique illustration. High-quality pieces that don't break and are easy to fit. (STL342566) **Item has been previously solicited in *New to Order*.** (3760/32577) (C: 1-1-2) **NOTE:** Available only in US, Canada, and US territories.

Puzzle.....$14.99

DEMON SLAYER: ENTERTAINMENT DISTRICT 1000-PIECE PUZZLE

From Abysse America. Relive the Entertainment District Arc of *Demon Slayer* with this 1000 piece puzzle by ABYstyle! Measures 19 3/4" x 27 5/8" when completed. (STL334744) **Item has been previously solicited in *New to Order*.** (3442/ABYJDP014) (C: 1-1-2) **NOTE:** Available only within US and territories.

Puzzle.....$19.99

HATSUNE MIKU: PETALS 1000-PIECE PUZZLE

From Abysse America. Spend some quality time with everyone's favorite vocaloid: Hatsune Miku! This 1000-piece puzzle by ABYstyle showcases Miku with foiled pink flower petals. Measures 19 3/4" x 27 5/8" when assembled. (STL334751) **Item has been previously solicited in *New to Order*.** (3442/ABYJDP016) (C: 1-1-2) **NOTE:** Available only within US and territories.

Puzzle.....$19.99

JUNJI ITO: TOMIE 1000-PIECE PUZZLE

From Abysse America. As each piece of this Junji Ito puzzle by ABYstyle comes together, you'll be drawn in by Tomie's beauty and mysterious aura. But warning to the wise, don't ignore that growing sense of impending doom as the 1,000 pieces of Tomie come together or you may be her next victim. Measures 19 3/4" x 27 5/8" when assembled. (STL334756) **Item has been previously solicited in *New to Order*.** (3442/ABYJDP017) (C: 1-1-2) **NOTE:** Available only within US and territories.

Puzzle.....$19.99

MARVEL COMICS: BLACK PANTHER 300-PIECE 3D JIGSAW PUZZLE

From Prime Motion. He is the King and Protector of Wakanda. He possesses enhanced abilities, supreme physical strength and great technological assets! As you piece together this immersive, 3D illustration of Black Panther's Comic Book Cover, fight alongside this legendary superhero. Each piece is made with great detail and quality craftsmanship doing justice to the vibrant colors that pop out (pun intended!) as you assemble this unique illustration. High-quality pieces that don't break and are easy to fit. (STL342562) **Item has been previously solicited in *New to Order*.** (3760/33182) (C: 1-1-2) **NOTE:** Available only in US, Canada, and US territories.

Puzzle.....$11.99

MARVEL COMICS: THE HULK 300-PIECE 3D JIGSAW PUZZLE

From Prime Motion. He loves to Smash! Sometimes he is the strongest and uncontrollable Avenger and other times, the soft-spoken and brilliant scientist. As you piece together this immersive 3D illustration of the Incredible Hulk's Comic Book Cover, you will feel his true might! Each piece is made with great detail and quality craftsmanship doing justice to the vibrant colors that pop out (pun intended!) as you assemble this unique illustration. High-quality pieces that don't break and are easy to fit. (STL342564) **Item has been previously solicited in *New to Order*.** (3760/33173) (C: 1-1-2) **NOTE:** Available only in US, Canada, and US territories.

Puzzle.....$11.99

MARVEL COMICS: THOR 300-PIECE 3D JIGSAW PUZZLE

From Prime Motion. He is the Son of Odin—The God of Thunder! He is one of the strongest Avengers and possesses almighty abilities which he uses to protect Asgard and the Earth. As you piece together this immersive, 3D illustration of Thor's Comic Book Cover, fight alongside this legendary superhero. Each piece is made with great detail and quality craftsmanship doing justice to the vibrant colors that pop out (pun intended!) as you assemble this unique illustration. High-quality pieces that don't break and are easy to fit. (STL342565) **Item has been previously solicited in *New to Order*.** (3760/33179) (C: 1-1-2) **NOTE:** Available only in US, Canada, and US territories.

Puzzle.....$11.99

MARVEL: SPIDER-MAN 500-PIECE 3D JIGSAW PUZZLE

From Prime Motion. As you piece together this immersive, 3D illustration of the famed Spider-Man, join him in his epic (and sometimes hilarious!) adventures. Each piece is made with great detail and quality craftsmanship doing justice to the vibrant colours that pop out (pun intended!) as you assemble this unique illustration. High-quality pieces that don't break and are easy to fit. You can do it yourself, with your family and friends or gift it to a Spider-Man fan! Completed measures 24" x 18". (STL342569) **Item has been previously solicited in *New to Order.*** (3760/32552) (C: 1-1-2) **NOTE:** Available only in US, Canada, and US territories.

Puzzle $14.99

OFFERED AGAIN

O/A POKÉMON: CRAYON ART 108-PIECE ENSKY PUZZLE

From Ensky. A 108 piece puzzle with large pieces for easy building! This puzzle features a variety of iconic Pokémon drawn as if they were doodled with crayons. Completed puzzle is about 10 1/4" x 15". Made of jigsaw cardboard paper. (STL314138) **Available Now!** (3647/ENS51840) (C: 1-1-2) **NOTE:** Available only in US, Canada, and US territories.

Puzzle $20.00

O/A POKÉMON: LET'S MAKE IT TOGETHER PIKACHU 1000-PIECE ENSKY PUZZLE

From Ensky. Have some fun with this 1000-piece puzzle! All your favorite Pokémon have come together in a fun scene to build a giant Pikachu out of blocks! Completed puzzle is about 19 3/4" x 29 1/2". Made of jigsaw cardboard paper. (STL314143) **Available Now!** (3647/ENS51847) (C: 1-1-2) **NOTE:** Available only in US, Canada, and US territories.

Puzzle $36.00

O/A POKÉMON: MOSAIC ART 500-PIECE ENSKY PUZZLE

From Ensky. Challenge yourself and your Pokémon knowledge with this unique Mosaic Art Puzzle! Find all your favorite Pokemon and watch them come together to create a Eevee or a Pikachu! Puzzle is reversible—one side features the mosaic version whereas the other shows the overall image without the mosaic art. Completed puzzle is about 19 3/4" x 29 1/2". Made of jigsaw cardboard paper. (STL314141) **Available Now!** (3647) (C: 1-1-2) **NOTE:** Available only in US, Canada, and US territories.

EEVEE (ENS51845)—Puzzle $40.00
PIKACHU (ENS51844)—Puzzle $40.00

O/A POKÉMON: OUTING TO THE CITY 108-PIECE ENSKY PUZZLE

From Ensky. A 108 piece puzzle with large pieces for easy building! This puzzle features a variety of iconic Pokemon surrounded by fun icons from a shopping trip in the city. Completed puzzle is about 10 1/4" x 15". Made of jigsaw cardboard paper. (STL314140) **Available Now!** (3647/ENS51839) (C: 1-1-2) **NOTE:** Available only in US, Canada, and US territories.

Puzzle $20.00

STAR WARS: THE MANDALORIAN 49-PIECE 3-PUZZLE SET

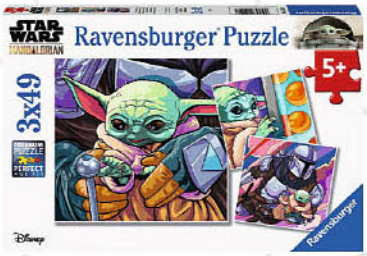

From Ravensburger. Younglings get a piece of the fun with our triple puzzle set: *The Mandalorian: Grogu Moments!* Adventures abound as our hero searches for Grogu's people and safety for The Child! Grogu, aka Baby Yoda, must be reunited with his fellow Jedi. In the meantime, he keeps the Mandalorian, Din Djarin, busy! Whether grabbing for the Razor Crest's stick shift knob (a favorite toy), contemplating a tasty but forbidden snack of frog eggs, or flying to safety tightly clutched by Mando, there's never a dull moment! Clean-cut pieces and Ravensburger's tight interlocking fit provide a pleasurable puzzling experience for children and their adult helpers alike. (STL327268) **Item has been previously solicited in *New to Order.*** (1374/05241) (C: 1-1-2) **NOTE:** Available only within US and territories.

Puzzle $16.99

STAR WARS: THE MANDALORIAN: THE CHILD 500-PIECE PUZZLE

From Ravensburger. Remember your favorite Mando moments with our *In Search of The Child* puzzle! Escape into the *Star Wars* universe with the lone Mandalorian bounty hunter who seeks to protect the asset he was hired to retrieve by remnant Imperial forces! Illustrated snapshots include: the Mandalorian (aka Mando), incinerator trooper, the Armorer, bounty hunter guild leader Greef Karga, Kuiil, (the Ugnaught moisture farmer who helps Mando), IG-11, Jawas, and of course, The Child, Grogu, affectionately dubbed Baby Yoda. This 500-piece jigsaw puzzle combines captivating imagery with clean-cut pieces and Ravensburger's perfect interlocking fit for a most pleasurable puzzling experience. (STL327273) **Item has been previously solicited in *New to Order.*** (1374/12000216) (C: 1-1-2) **NOTE:** Available only within US and territories.

Puzzle $17.99

WORLD OF WARCRAFT: AZEROTH MAP 1000-PIECE PUZZLE

From Abysse America. Azeroth is a land of mystery and danger rife with many conflicts between the factions that inhabit its continents. Whether you are a member of the Horde of the Alliance, find your way back with this map and, quest after quest, forge your legends. Measures 19 3/4" x 27 5/8". (STL334758) **Item has been previously solicited in *New to Order.*** (3442/ABYJDP011) (C: 1-1-2) **NOTE:** Available only within US and territories.

Puzzle $19.99

YU-GI-OH!: YUGI MUTO'S MONSTERS 1000-PIECE PUZZLE

From Abysse America. Find the iconic monsters of Yugi Muto on this sumptuous puzzle by ABYstyle! It seems that the Millennium Puzzle is the key to allow the Duelist to use them to their full potential, try your luck! Measures 19 3/4" x 27 5/8". (STL334757) **Item has been previously solicited in *New to Order.*** (3442/ABYJDP018) (C: 1-1-2) **NOTE:** Available only within US and territories.

Puzzle $19.99

© PREVIEWS World

DIE-CASTS

AMERICAN MUSCLE: 1972 PLYMOUTH ROAD RUNNER GTX 1/18-SCALE DIE-CAST VEHICLE

From Round 2. The 1972 Plymouth Road Runner GTX was nearly identical to the 1971 model as it only had minor changes to the grille and tail lights. The biggest change was the cutting back of performance options due to the Clean Air Act of 1970 which slowed down the muscle car craze, but it didn't stop there. From the 1972 Plymouth B-body lineup, a Road Runner with a 440 was considered top-of-the-line. For the first time ever, Auto World is proud to bring you this 1972 Plymouth Road Runner in FE5 Rallye Red with tank track stripes. It also features dual snorkel hood scoops, white bucket seats, dual chrome mirrors, and Rallye wheels. Its newly-tooled 1972 grill, rear bumper, side marker lights, door skins, and side panels make this gem the perfect addition to your collection. (STL334810) (7170/AMM1299/06) (C: 1-1-2)
Die-Cast.....$104.99

OFFERED AGAIN

O/A AMERICAN MUSCLE: 2017 CHEVY CAMARO SS 1LE NICKEY 1/18-SCALE DIE-CAST VEHICLE

From Round 2. In 1925, Nickey opened and eventually became one of the largest automobile retailers and the largest Hi-Performance parts shop in the world. In the 60's, they literally created the genre of what is now known as the Super Car by modifying and tuning vehicles for maximum performance and horsepower. Today, the Super Car legacy continues with Nickey Performance, bringing a whole new generation of Super Cars to the streets using the formula Nickey pioneered decades ago. When it comes to the 2017 Chevy Camaro, the 1LE is a powerful upgrade with extreme performance on or off the track. This 1/18-scale die-cast model of the 2017 Chevrolet Nickey Camaro SS 1LE Krypton Green with matte black hood and black stripes features real rubber tires, steerable wheels, and true-to-scale detail. (STL334788) **Available Now!** (7170/AMM1276/06) (C: 1-1-2)
Die-Cast.....$104.99

O/A AMERICAN MUSCLE: 1962 GRAND PRIX FIREBALL ROBERTS EDITION 1/18-SCALE DIE-CAST VEHICLE

From Round 2. What better way to showcase your passion for your favorite car then with this 1:18 scale 1962 Pontiac Grand Prix Fireball Roberts Edition diecast collectable; it's sure to add some uniqueness of your personal space décor. This faithful representation of the 1962 Pontiac Grand Prix Fireball Roberts Edition Hardtop (Royal Bobcat) painted in Starlight Black comes complete with real rubber tires, opening hood, doors and trunk, accurately detailed interior, exterior, and engine compartment, poseable steering, and more! (STL334798) **Available Now!** (7170/AMM1291/06) (C: 1-1-2)
Die-Cast.....$104.99

AUTO WORLD: 1934 FORD 3 WINDOW COUPE HIGH BOY HOT ROD 1/18-SCALE DIE-CAST VEHICLE

From Round 2. From the factory, the 1934 Ford Coupe Model 40B was available in both 5-window coupe and the rarer 3-window body style. Even though nearly all of the underbody workings and the measurements were identical, they could be bought in either Standard or Deluxe trim, depending the buyer's need for personal luxury or added amenities. Under the hood of the 1934 Ford was the 221ci flathead V8 engine with a 3.0625in bore and 3.75in stroke that produced 85 HP. Ford sold a total of 28,492 units of the standard 3-window coupe and 27,956 Deluxe 3-window coupe. (STL334814) (7170/AW292/06) (C: 1-1-2)
Die-Cast.....$104.99

AUTO WORLD: 1949 MERCURY EIGHT COUPE 1/18-SCALE DIE-CAST VEHICLE

From Round 2. Auto World presents a 1:18 scale die-cast replica of the 1949 Mercury Eight Coupe, a classic symbol of post-war American automotive design. This model features a striking Berwick Green exterior, a detailed engine, steerable front wheels, an accurate interior and chassis, and functional opening doors and hood. (STL334838) (7170/AW318/06) (C: 1-1-2)
Die-Cast.....$104.99

AUTO WORLD: 1951 GMC MILLER HIGH LIFE DELIVERY TRUCK WITH FIGURE 1/24-SCALE DIE-CAST VEHICLE

From Round 2. The 1950s was a golden age for General Motors and the Miller Brewing Company. Times were good in Detroit, Milwaukee and across America. The 1951 GMC Sedan Delivery was the right vehicle to do the job of delivering kegs and cases of fresh Miller High Life beer to thirsty customers, from coast to coast. Auto World has replicated this 1951 GMC Sedan Delivery emblazoned with the marks of the classic American beer—Miller High Life. The beer that embodies the simple, honest pleasure of enjoying a "cold one" after a hard day's work. (STL334853) (7170/AW24016/06) (C: 1-1-2)
Die-Cast.....$74.99

AUTO WORLD: 1957 CHEVY 3100 STEPSIDE PICKUP LEINENKUGEL`S 1/18-SCALE DIE-CAST VEHICLE

From Round 2. Collectors and truck enthusiasts will love the Auto World 1:18 scale die-cast replica of the 1957 Chevy Stepside 3100, adorned with Leinenkugel brewery markings. This model celebrates the beloved Chevrolet Task Force Series known for its cutting-edge features like wraparound windshields, V-8 engines, and striking two-tone paintwork. The 1957 model, with its unique redesigned grille and powerful 283ci engine, delivers 185 horsepower. This replica features a detailed engine, steerable front wheels, an accurate interior and chassis, and opening doors and hood. (STL334829) (7170/AW311/06) (C: 1-1-2)
Die-Cast.....$104.99

AUTO WORLD: 1959 CADILLAC ELDORADO AMBULANCE 1/18-SCALE DIE-CAST VEHICLE

From Round 2. The 1959 Cadillac Ambulance was built and assembled by the Miller-Meteor coach-building company, which exclusively used the Cadillac platform. Debuting in 1957, these advanced ambulances were mobile emergency hospitals designed to save lives and provide superior mobile medical care. By 1962, Miller-Meteor controlled half of the professional vehicle market. For the first time, Auto World has replicated this iconic vehicle in 1:18 scale. This die-cast model features the 1959 Cadillac Eldorado's iconic tailfins, a newly tooled bubble light, red-lensed emergency flasher housings, and period-correct red and white two-tone paint. It includes a detailed engine, steerable front wheels, accurate interior and chassis, and opening doors, hood, and tailgate. (STL334817) (7170/AW302/06) (C: 1-1-2)
Die-Cast.....$104.99

PREVIEWS PREVIEWS PREVIEWS

AUTO WORLD: 1959 CHEVY EL CAMINO SEDAN DELIVERY TRUCK 1/24-SCALE DIE-CAST

From Round 2. Chevrolet is credited with making the first sedan delivery which became the blueprint for other manufacturers' sedan deliveries. Based on an automobile body, it drove like a car and could maneuver in tight spots where big trucks could not fit. With its distinctive horizontal fins, panoramic wraparound windshield and cozy passenger car interior, this 1959 Chevy Sedan Delivery was beautifully built to shoulder a capacity of 93 cubic feet that is easy to load. Auto World has replicated this 1959 Chevy Sedan Delivery in a striking red and white two-tone combination, with the panel area emblazoned with the marks of the classic American beer that embodies the simple, honest pleasures that make our lives feel rich. It is the "Champagne of Beers" paired with a sedan delivery that's "more than a car — more than a truck." (STL334850) (7170/AW24014/06) (C: 1-1-2)

Die-Cast.....$79.99

AUTO WORLD: RAT FINK 1/32-SCALE GARAGE WITH 1/48-SCALE TOW TRUCK DIE-CAST VEHICLE SET

From Round 2. Open 24/7, it's the R.F. Gas -N-Go Garage and Towing and Recovery Tow Truck. This 1:32 Garage and its companion tow truck is full off irreverent Rat Fink graphics. This Rat Fink garage façade has a drive through canopy with premium and regular gas pumps on the island. It's sure to catch the eye of the Rat Fink collector looking to add to their finkish paraphernalia and all things Ed Roth. Delivers just in time for holiday festivities. (STL334836) (7170/AW317/04) (C: 1-1-2)

Die-Cast Set.....$49.99

HOT WHEELS: PREMIUM CAR CULTURE RACE DAY WAVE D 1/64-SCALE VEHICLES

From Mattel. Give any *Hot Wheels* collection a turbo boost with a *Hot Wheels Premium Car Culture* car or truck. Each die-cast vehicle is 1:64 scale and has Real Riders tires and Metal/Metal body and chassis for the best execution. They have realistic castings and authentic decos, celebrating the most on-trend vehicles from around the world. Packaging art amps up the display value. Each sold separately. Colors, styles and decorations may vary. (STL318213) (744/FPY86-961D) (C: 1-1-2) **NOTE:** Available only in US, Canada, and US territories.

Die-Cast.....$7.49

HOT WHEELS: PREMIUM CAR CULTURE TERRA TREK WAVE C 1/64-SCALE VEHICLES

From Mattel. Give any *Hot Wheels* collection a turbo boost with a *Hot Wheels Premium Car Culture* car or truck. Each die-cast vehicle is 1:64 scale and has Real Riders tires and Metal/Metal body and chassis for the best execution. They have realistic castings and authentic decos, celebrating the most on-trend vehicles from around the world. Packaging art amps up the display value. Each sold separately. Colors, styles and decorations may vary. (STL318212) (744/FPY86-961C) (C: 1-1-2) **NOTE:** Available only in US, Canada, and US territories.

Die-Cast.....$7.49

HOT WHEELS: PREMIUM TEAM TRANSPORT WAVE D 1/64-SCALE VEHICLES

From Mattel Toys. The premium assortments of 1:64 scale Transporter models are a must-have for adult collectors and enthusiasts around the world. Unique assortments that include Team Transports with a component car featuring realistic castings, hot decos, and an abundance of the wheels that aficionados appreciate. Each vehicle has been an enduring favorite of collectors and racing fans of all ages. Featuring realistic details and authentic decos painstakingly created to represent a wide variety of awesome vehicles. (STL318220) (744/FLF56-957D) (C: 1-1-2) **NOTE:** Available only in US, Canada, and US territories.

Die-Cast.....$17.99

OFFERED AGAIN

O/A HOT WHEELS: STAR WARS STARSHIPS SELECTS WAVE S 1/64-SCALE VEHICLES

From Mattel Toys. The Hot Wheels *Star Wars Starships Select* collection features premium designs and packaging. Each ship is 4 1/2" to 6" in size, slightly larger than the traditional Hot Wheels vehicle, and has movable parts to add to their authenticity. The sleek and clean design of the packaging makes it display-ready while still in the box. It also comes with a stand that includes the ship's affiliation logo and name for those who prefer to unbox. Collectors will want the entire fleet! (STL318235) **Available Now!** (744/HHR14-956S) (C: 1-1-2) **NOTE:** Available only in US, Canada, and US territories.

Die-Cast.....$14.99

HOT WHEELS: BASIC CAR WAVE K 1/64-SCALE VEHICLES

From Mattel Toys. Hot Wheels has been challenging the limits since 1968, passionately creating the coolest and craziest toy cars and tracks for non-stop fun. Hot Wheels evolved from a line of 16 die-cast cars into a global lifestyle brand dedicated to fast action and epic stunts. Today, the *Hot Wheels* line provides variety and freshness with new vehicles every year, and different collections appeal to car enthusiasts and collectors. Each sold separately, subject to availability. Styles, colors and decorations may vary. (STL336405) (744/L2593-975K) (C: 1-1-2) **NOTE:** Available only in US, Canada, and US territories.

Die-Cast.....$1.50

HOT WHEELS: GARAGE DISPLAY CASE WITH LIGHT

From Paladone Products. This display case, specially designed for showing off your hot wheels car collection, is equipped with many features to help elevate any collector's arrangement. The garage includes the ability to change the backdrop panel and features downlighting, as well as an entry ramp. *Hot Wheel* cars not included. (STL336326) **Item has been previously solicited in *New to Order.*** (2439/PP13273HW) (C: 1-1-2)

Display.....$39.99

© PREVIEWS Publications

JOHNNY LIGHTNING COLLECTOR CLUB: 1957 ED ROTH CHEVY BEL AIR 1/64-SCALE DIE-CAST CAR

From Round 2. Experience the nostalgia of the 1950s with this brand new 1:64 scale collectible model of the iconic 1957 Chevrolet Bel Air from *Johnny Lightning*. With detailed interior and exterior design and rubber tires, this model is the perfect addition to any collection. (STL335432) (7170/JLCC008/48) (C: 0-1-2)
Die-Cast.....$14.99

JOHNNY LIGHTNING COLLECTOR CLUB: CUSTOM HEARSE DRAG RACER 1/64-SCALE DIE-CAST CAR

From Round 2. Rev up your collection with the Johnny Lightning 1:64 Hearse Drag Racer! This death-defying custom car features a dual-engine gasser for maximum horsepower on the track. The classic casting has been given a new lease on life and is ready to join your collection. (STL335433) (7170/JLCC009/48) (C: 0-1-2)
Die-Cast.....$14.99

Previous Model Shown.

JOHNNY LIGHTNING: MONSTER TRUCKS 1/64-SCALE DIE-CAST VEHICLES

From Round 2. Monster Trucks have been thrilling arenas for decades with their huge tires and showstopping power. With thunderous horsepower and incredible speed, these trucks have enough airtime that the drivers are practically pilots! *Johnny Lightning* brings you these monster trucks for high-flying racing action of your own! (STL335446) (7170/JLMT002/12) (C: 0-1-2)
Die-Cast.....$17.99

JOHNNY LIGHTNING: YOU ONLY LIVE TWICE 1967 TOYOTA GT 1/64-SCALE DIE-CAST CAR

From Round 2. Silver Screen Machines are replicas of the hottest cars to ever be featured in cinema or television. The iconic cars driven by James Bond are no exception. Sleek lines, thunderous horsepower, epic chases, and innovative gadgets are staples for 007. (STL335384) (7170/JLSP305/24) (C: 0-1-2)
Die-Cast.....$16.99

Previous Model Shown.

MATCHBOX 1/64-SCALE BASIC DIE-CAST WAVE Y 5-PACK

From Mattel Toys. Kids and collectors alike will love the entire *Matchbox* vehicle line! With realistic details, authentic decos and real rolling wheels, these vehicles inspire kids to be everyday heroes through real world replicas. (STL319850) (744/C1817-957Y) (C: 1-1-2) **NOTE:** Available only in US, Canada, and US territories.
Die-Cast.....$6.50

OFFERED AGAIN

O/A MATCHBOX: MOVING PARTS DIE-CAST WAVE Q 1/64-SCALE VEHICLES

From Mattel Toys. Matchbox Moving Parts vehicles take the realism of *Matchbox* to the next level with doors, trunks or hoods that open and close just like cars in real life. Each 1:64 scale vehicle is from the *Matchbox* signature line and features authentic decos that inspire creative storytelling that's rooted in realism. These globally licensed cars and trucks are made with recycled zinc and 30% of each vehicle is made using ISCC-certified bio-based plastic (mass balance approach). With a wide variety of modern and vintage models to choose from, collectors and kids will want them all. (STL318288) **Available Now!** (744/FWD28-959Q) (C: 1-1-2) **NOTE:** Available only in US, Canada, and US territories.
Die-Cast.....$3.99

SILVER SCREEN MACHINES: MONOPOLY 1947 CADILLAC CONVERTIBLE WITH FIGURE 1/18-SCALE DIE-CAST VEHICLE

From Round 2. After years of effort, Mr. Monopoly has become the king of real estate. Driving his metallic blue 1947 Cadillac Series 62, he heads towards his latest property venture on Boardwalk with a smile. His Park Place hotel has just opened, and now his vision for Boardwalk is set to become a reality. Auto World pays homage to Rich Uncle Pennybags with this 1:18 scale die-cast replica of his Cadillac, featuring Monopoly graphics and a resin figure of Mr. Monopoly on a stack of cash. This model boasts a detailed engine, steerable front wheels, accurate interior and chassis, and opening doors and hood. (STL334843) (7170/AWSS136/06) (C: 1-1-2)
Die-Cast.....$104.99

SILVER SCREEN MACHINES: MONOPOLY 1963 VOLKSWAGEN BEETLE FREE PARKING 1/18-SCALE DIE-CAST VEHICLE

From Round2. In the traditional Monopoly rulebook, Free Parking is just a safe spot where nothing happens. However, a popular house rule adds excitement by diverting all fines and fees to a pot in the center of the board, which is won by landing on Free Parking. Auto World celebrates this with a 1:18 scale die-cast replica of a 1963 Volkswagen Beetle in Yukon Yellow. This iconic car, known for its air-cooled rear-mounted engine and distinctive design, is adorned with Monopoly graphics, including the Free Parking space on each door. The model features a detailed engine, steerable front wheels, and an accurate interior and chassis. Also included is a resin figure of Mr. Monopoly holding a Free Parking sign, making this a jackpot addition to your collection. (STL334849) (7170/AWSS141/06) (C: 1-1-2)
Die-Cast.....$104.99

DONALD DUCK WITH KITE FIGURE

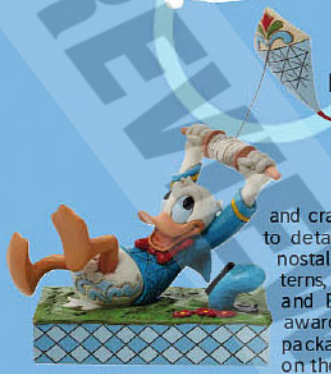

From Enesco Corporation. The Jim Shore *Disney Traditions* Collection "Mickey and Friends: A Flying Duck" figure is beautifully hand-painted and crafted with intricate styling and attention to detail. Jim Shore's style evokes a sense of nostalgia with traditional themes, quilt patterns, and design motifs inspired by American and European folk art. Proudly designed by award-winning artist Jim Shore, this figure is packaged in an individual box with a photo on the front. It measures 6" in height, 3 1/4" in width, and 6 5/8" in length. (STL333515) **Item has been previously solicited in *New to Order.*** (587/6014314) (C: 1-1-2) **NOTE:** Available only within US and territories.

Figure $65.00

LILO & STITCH: STITCH HUGGING HEART FIGURE

From Enesco Corporation. The Jim Shore *Disney Traditions* Collection "Mickey and Friends: A Flying Duck" figure is beautifully hand-painted and crafted with intricate styling and attention to detail. Jim Shore's style evokes a sense of nostalgia with traditional themes, quilt patterns, and design motifs inspired by American and European folk art. Proudly designed by award-winning artist Jim Shore, this figure is packaged in an individual box with a photo on the front. It measures 5" in height, 3 5/8" inches in width, and 5 5/8" in length. (STL333224) **Item has been previously solicited in *New to Order.*** (587/6014316) (C: 1-1-2)

Figure $53.00

THE LION KING: PRIDE ROCK FIGURE

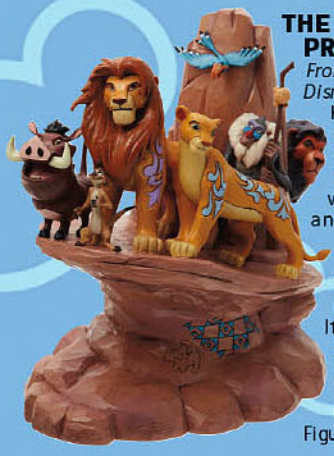

From Enesco Corporation. The Jim Shore *Disney Traditions* Collection "The Lion King: Pride Rock" figure is beautifully hand-painted and crafted with intricate styling and attention to detail. Jim Shore's style evokes a sense of nostalgia with traditional themes, quilt patterns, and design motifs inspired by American and European folk art. Proudly designed by award-winning artist Jim Shore, this figure is packaged in an individual box with a photo on the front. It measures 9" in height, 6" in width, and 9" in length. (STL333514) **Item has been previously solicited in *New to Order.*** (587/6014329) (C: 1-1-2) **NOTE:** Available only within US and territories.

Figure $120.00

THE LITTLE MERMAID: ARIEL STORYBOOK FIGURE

From Enesco Corporation. The Jim Shore *Disney Traditions* Collection "The Little Mermaid: A Mermaid's Tale" figure is beautifully hand-painted and crafted with intricate styling and attention to detail. Jim Shore's style evokes a sense of nostalgia with traditional themes, quilt patterns, and design motifs inspired by American and European folk art. Proudly designed by award-winning artist Jim Shore, this figure is packaged in an individual box with a photo on the front. It measures 6 1/4" in height, 4" in width, and 7 3/4" in length. (STL333509) **Item has been previously solicited in *New to Order.*** (587/6014323) (C: 1-1-2) **NOTE:** Available only within US and territories.

Figure $95.00

MICKEY MOUSE & FRIENDS: GROUP FIGURE

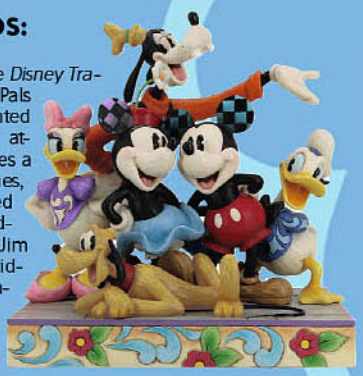

From Enesco Corporation. The Jim Shore *Disney Traditions* Collection "Mickey & Friends: Pals Forever" figure is beautifully hand-painted and crafted with intricate styling and attention to detail. Jim Shore's style evokes a sense of nostalgia with traditional themes, quilt patterns, and design motifs inspired by American and European folk art. Proudly designed by award-winning artist Jim Shore, this figure is packaged in an individual box with a photo on the front. It measures 9 1/2" in height, 57/8" in width, and 9" in length. (STL333517) **Item has been previously solicited in *New to Order.*** (587/6014331) (C: 1-1-2) **NOTE:** Available only within US and territories.

Figure $170.00

SLEEPING BEAUTIY: PRINCESS AURORA DELUXE FIGURE

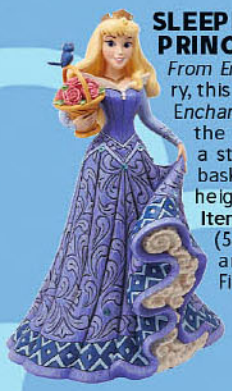

From Enesco Corporation. Celebrating the 65th anniversary, this *Sleeping Beauty* figurine is the sixth in Jim Shore's *Enchanted Princess Masterpiece Collection*, honoring the 1959 Disney classic cartoon. Aurora is depicted in a stunning patterned blue gown, holding flowers in a basket with a sweet smile. This figurine measures 15" in height, 8 1/2" in width, and 111/4" in length. (STL333489) **Item has been previously solicited in *New to Order.*** (587/6014322) (C: 1-1-2) **NOTE:** Available only within US and territories.

Figure $200.00

WINNIE THE POOH & FRIENDS FIGURE

From Enesco Corporation. Take a trip to the Hundred Acre Wood with this charming figurine featuring Winnie the Pooh and his friends Eeyore and Piglet. Jim Shore's handcrafted design captures the unique personalities of these forever friends with his unmistakable folk-art style. With quilting and rosemaling motifs on the characters and fun details, like Piglet's folded ear, this charming figurine makes a great friendship gift for Disney and *Winnie the Pooh* fans. This handcrafted Jim Shore figurine features Disney Winnie the Pooh and friends cast in stone resin. Figure measures 6 1/8" W x 6 1/8" H x 5 1/8" D. (STL333484) **Item has been previously solicited in *New to Order.*** (587/6013079) (C: 1-1-2) **NOTE:** Available only within US and territories.

Figure $85.00

WINNIE THE POOH: PIGLET IN THE WATERING CAN FIGURE

From Enesco Corporation. The Jim Shore *Disney Traditions* Collection "Winnie the Pooh: Picked For You" figure is beautifully hand-painted and crafted with intricate styling and attention to detail. Jim Shore's style evokes a sense of nostalgia with traditional themes, quilt patterns, and design motifs inspired by American and European folk art. Proudly designed by award-winning artist Jim Shore, this figure is packaged in an individual box with a photo on the front. It measures 4 1/2" in height, 3" in width, and 4" in length. (STL333479) **Item has been previously solicited in *New to Order.*** (587/6014320) (C: 1-1-2) **NOTE:** Available only within US and territories.

Figure $35.00

WINNIE THE POOH: TIGGER BOXING BEE FIGURE

From Enesco Corporation. The Jim Shore *Disney Traditions* "Winnie the Pooh: Bee Boxing" figure is beautifully hand-painted and crafted with intricate styling and attention to detail. Jim Shore's style evokes a sense of nostalgia with traditional themes, quilt patterns, and design motifs inspired by American and European folk art. Proudly designed by award-winning artist Jim Shore, this figure is packaged in an individual box with a photo on the front. It measures 5 1/2" in height, 2 1/2" in width, and 4" in length. (STL333476) **Item has been previously solicited in *New to Order.*** (587/6014319) (C: 1-1-2) **NOTE:** Available only within US and territories.

Figure $55.00

WALL SCROLLS

DEADPOOL: FANS 3D LENTICULAR SHADOWBOX

From Pyramid America. This 3D 8" x 10" Shadowbox features a lenticular effect to bring some dynamism to your decor! With frame, item measures 9 1/4" x 11 1/4". (STL341996) **Item has been previously solicited in *New to Order.*** (7561/EPPLA80035F) (C: 1-1-2)
Wall Decor.....$19.99

BEETLEJUICE DOUBLE-SIDED HANGING WOOD SIGN

From Open Road Brands. Beetlejuice, Beetlejuice, *BEETLEJUICE!* He's as obnoxious as he is lovable, and this decor pays tribute to your favorite spooky and silly film. Hang this effortless wall decor in your kids' room or playroom for year-round scares, or use it in any room of your home as Halloween decor! Measure 8" x 6", double-sided. (STL336718) **Item has been previously solicited in *New to Order.*** (3358/90185511) (C: 1-1-2) **NOTE:** Available only in US, Canada, and US territories.
Wall Decor.....$14.99

FRIDAY THE 13TH WOOD SIGN

From Open Road Brands. Enhance the eerie atmosphere in your man cave, home theater, or teenager's room with this foreboding wall decor. Measures 10" x 15". (STL335990) **Item has been previously solicited in *New to Order.*** (3358/90223476) (C: 1-1-2) **NOTE:** Available only in US, Canada, and US territories.
Wall Decor.....$16.99

BOB'S BURGERS: TINA "UHHH" WOOD SIGN

From Open Road Brands. Tina Belcher is as awkward as she is lovable, and she's the perfect way to put your love of *Bob's Burgers* on display! This exciting 17" x 3" sign features bold illustrations against a black background for the perfect amount of contrast. (STL336756) **Item has been previously solicited in *New to Order.*** (3358/90211791) (C: 1-1-2) **NOTE:** Available only in US, Canada, and US territories.
Wall Decor.....$9.99

FRIDAY THE 13TH: WOOD PADDLE WALL DECOR

From Open Road Brands. Transform your living space into a chilling homage to the iconic, beloved horror franchise with this macabre wall decor. Crafted in the shape of a weathered boat paddle, this eerie piece is adorned with sinister blood spatters that evoke the spine-tingling terror of Camp Crystal Lake. Measures 13" long. (STL336706) **Item has been previously solicited in *New to Order.*** (3358/90222622) (C: 1-1-2) **NOTE:** Available only in US, Canada, and US territories.
Wall Decor.....$9.99

BOB'S BURGERS: YOU'RE ALL TERRIBLE HANGING WOOD SIGN

From Open Road Brands. It's impossible not to love Bob Belcher—dry humor, monotone voice, and all! This eye-catching and hilarious 6" x 8" wall decor is an exciting tribute to your favorite television show. (STL336757) **Item has been previously solicited in *New to Order.*** (3358/90211803) (C: 1-1-2) **NOTE:** Available only in US, Canada, and US territories.
Wall Decor.....$9.99

FRIDAY THE 13TH: CAMP CRYSTAL LAKE WOOD SIGN

From Open Road Brands. Encapsulate the terror of Jason Voorhees and pay tribute to the cursed shores of Camp Crystal Lake with this horrifying wall decor! Featuring a light wood grain background, this haunting piece depicts both the rustic innocence of the wilderness and the gruesome horrors that lurk within. Measures 16 1/2" long. (STL336707) Item **has been previously solicited in *New to Order.*** (3358/90222620) (C: 1-1-2) **NOTE:** Available only in US, Canada, and US territories.
Wall Decor.....$9.99

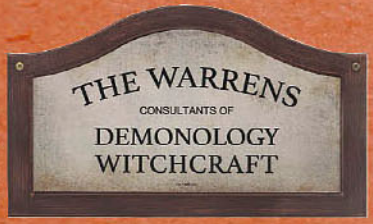

THE CONJURING: WARREN'S CONSULTANTS WOOD SIGN

From Open Road Brands. Feel the presence of the fearless investigators who dared to delve into the abyss with this portal to the supernatural realm. Encased in a stained wood frame that exudes an aura of antiquity, this wall decor promises an eerie, yet historical vibe, perfect for your own spooky space. Measures 15" x 9". (STL336719) **Item has been previously solicited in *New to Order.*** (3358/90222615) (C: 1-1-2) **NOTE:** Available only in US, Canada, and US territories.
Wall Decor.....$16.99

HOCUS POCUS: SANDERSON SISTERS BROOM COMPANY WOOD SIGN

From Open Road Brands. No Halloween celebration would be complete without a nod to the beloved Sanderson sisters! In high-contrast black and white, this unique sign is sure to give off eye-catching *Hocus Pocus* vibes in any room. Measures 8" x 11". (STL336745) **Item has been previously solicited in *New to Order.*** (3358/90212311) (C: 1-1-2) **NOTE:** Available only in US, Canada, and US territories.
Wall Decor.....$12.99

PREVIEWS and PREVIEWSworld.com

MARVEL: DEADPOOL CARD ALUMINUM SIGN

From Open Road Brands. The merc with a mouth makes an appearance in this stylish metal sign, perfect for any office or game room! Measures 11" x 17". (STL334871) **Item has been previously solicited in *New to Order.*** (3358/90229295) (C: 1-1-2) **NOTE:** Available only in US, Canada, and US territories.
Wall Decor.....$25.99

SPIDER-MAN: ISSUE #141 COVER 3D LENTICULAR SHADOWBOX

From Pyramid America. This 3D 8" x 10" Shadowbox features a lenticular effect to bring some dynamism to your decor! With frame, item measures 9 1/4" x 11 1/4". (STL342119) **Item has been previously solicited in *New to Order.*** (7561/EPPLA78030F) (C: 1-1-2)
Wall Decor.....$19.99

MARVEL: DEADPOOL SMOKING GUN ALUMINUM SIGN

From Open Road Brands. The merc with a mouth makes an appearance in this stylish metal sign, perfect for any office or game room! Measures 11" x 14". (STL334874) **Item has been previously solicited in *New to Order.*** (3358/90229303) (C: 1-1-2) **NOTE:** Available only in US, Canada, and US territories.
Wall Decor.....$17.99

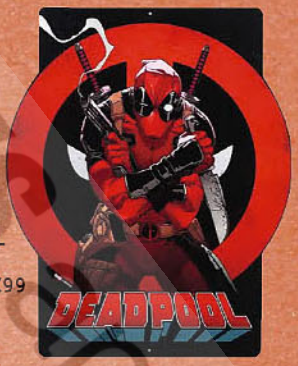

A NIGHTMARE ON ELM STREET: NEVER FALL ASLEEP WOOD SIGN

From Open Road Brands. Stay awake if you want to live! Add some thrilling flair to your decor with this 15" x 15" wood sign inspired by *The Nightmare on Elm Street!* (STL336301) **Item has been previously solicited in *New to Order.*** (3358/90222616) (C: 1-1-2) **NOTE:** Available only in US, Canada, and US territories.
Wall Decor.....$24.99

STAR WARS: THE EMPIRE STRIKES BACK 3D LENTICULAR SHADOWBOX

From Pyramid America. This 3D 8" x 10" Shadowbox features a lenticular effect to bring some dynamism to your decor! With frame, item measures 9 1/4" x 11 1/4". (STL342118) **Item has been previously solicited in *New to Order.*** (7561/EPPLA79853F) (C: 1-1-2)
Wall Decor.....$19.99

STAR WARS: RETURN OF THE JEDI 3D LENTICULAR SHADOWBOX

From Pyramid America. This 3D 8" x 10" Shadowbox features a lenticular effect to bring some dynamism to your decor! With frame, item measures 9 1/4" x 11 1/4". (STL342117) **Item has been previously solicited in *New to Order.*** (7561/EPPLA79852F) (C: 1-1-2)
Wall Decor.....$19.99

PAC-MAN: 8-BIT ROAD HANGING WOOD SIGN

From Open Road Brands. Waka waka waka! You can almost hear the sounds of the beloved *Pac-Man* game and remember the excitement of escaping the ghosts with this colorful wall decor. Measures 8" x 6". (STL336744) **Item has been previously solicited in *New to Order.*** (3358/90215349) (C: 1-1-2) **NOTE:** Available only in US, Canada, and US territories.
Wall Decor.....$9.99

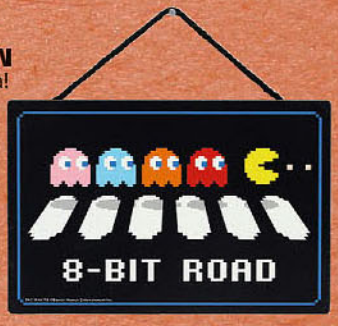

TEENAGE MUTANT NINJA TURTLES ALUMINUM SIGN

From Open Road Brands. Add some Turtle flair to your lair with this aluminum sign inspired by the Teenage Mutant Ninja Turtles! (STL334875) **Item has been previously solicited in *New to Order.*** (3358/90226357) (C: 1-1-2) **NOTE:** Available only in US, Canada, and US territories.
Wall Decor.....$26.99

SPIDER-MAN INFOGRAPHIC 3D LENTICULAR SHADOWBOX

From Pyramid America. This 3D 8" x 10" Shadowbox features a lenticular effect to bring some dynamism to your decor! With frame, item measures 9 1/4" x 11 1/4". (STL341997) **Item has been previously solicited in *New to Order.*** (7561/EPPLA79992F) (C: 1-1-2)
Wall Decor.....$19.99

Candy

OFFERED AGAIN

O/A BOB ROSS: HAPPY LITTLE TREE MINTS

From Boston America. To quote Bob Ross, "We don't make mistakes. We just have happy accidents." Trees are a great way to cover mistakes... or bad breath! Each tin is filled with 1.5 ounces of tree-shaped mints. (STL229819) **Available Now!** (6411/17495) (C: 1-1-2) **NOTE:** Available only within US and territories.
Candy Tin.....$3.99

DEDDY BEARS: DEAD CUTE CANDY TINS

From Boston America Corp. Both incredibly cute and incredibly scary! They are also incredibly sweet, but sour. Beezlebear, Zombear, and Bones coffin tins hold 1.2 ounces of sour cherry, sour green apple, or sour blue raspberry character candy. Packed assorted 12 per display. (STL339184) **Item has been previously solicited in *New to Order.*** (6411/17687) (C: 1-1-2) **NOTE:** Available only within US and territories.
Candy Tin.....$3.99

O/A DRAGONBALL Z: CELL SAGA MYSTERY BOX CANDY TINS

From Boston America. Six candy-filled, *Dragonball Z*-themed tin designs hidden inside blind boxes. (STL230421) **Available Now!** (6411/17623) (C: 1-1-2) **NOTE:** Available only within US and territories.
Candy tin.....$3.99

THE OFFICE: DUNDIE AWARD CANDY TINS

From Boston America. Michael Scott would be proud to award this tin in excruciating detail. Figural tin filled with 0.8 ounces of *The Office* logo shaped cherry sours. (STL272277) **Item has been previously solicited in *New to Order.*** (6411/17576) (C: 1-1-2) **NOTE:** Available only within US and territories.
Candy Tin.....$4.50

O/A THE LEGEND OF KORRA WATER: ELEMENT CANDY TINS

From Boston America. The *Legend of Korra* Water Element Candy features 1 ounce of sour blue raspberry water element candy. (STL230179) **Available Now!** (6411/17626) (C: 1-1-2) **NOTE:** Available only within US and territories.
Candy Tin.....$3.99

THE SIMPSONS: DONUT CANDY TINS

From Boston America Corp. Homer Simpson's obsession is now yours, complete with hole! Each tin is filled with 1.5 ounces of donut-shaped strawberry donut flavored candies. packed 12 per display. (STL339181) **Item has been previously solicited in *New to Order.*** (6411/17680) (C: 1-1-2) **NOTE:** Available only within US and territories.
Candy Tin.....$3.99

O/A RUBIK'S CUBE CANDY TINS

From Boston America. These fun Rubik's Cube tins are filled with colorful fruity sours in all six panel colors. Candy tin measures approximately 2" square. (STL319099) **Available Now!** (6411/17466) (C: 1-1-2) **NOTE:** Available only in US, Canada, and US territories.
Candy Tin.....$3.99

NERDS GUMMY CLUSTERS 5-OUNCE CANDY BAGS

From Grandpa Joes. Enjoy the tangy, crunchy outside and sweet, gummy inside of *Nerds Gummy Clusters!* (STL342244) **Item has been previously solicited in *New to Order.*** (3759/3524) (C: 1-1-2) **NOTE:** Available only within US; no US territories.
Candy Bag.....$3.99

PREVIEWSworld.com

WARHEADS: EXTREME SOUR HARD CANDY 2-OUNCE CANDY BAGS

From Grandpa Joes. Warheads Extreme Sour Hard Candy is the original sour candy. Challenge your taste buds and your friends with the intensely sour coating and see if you can last until the sweetness underneath. (STL342245) **Item has been previously solicited in *New to Order.*** (3759/3730) (C: 1-1-2) **NOTE:** Available only within US; no US territories.
Candy Bag $2.75

NINTENDO PEZ DISPENSERS

From Budette Beckman Inc. Your favorite Nintendo characters are now available as iconic Pez figurines. This great collectible item is available in these quick grab & go poly bags. This box includes an assortment of 12 individual characters. (STL342825) **Item has been previously solicited in *New to Order.*** (6905/004417) (C: 1-1-2) **NOTE:** Available only in US, Canada, and US territories.
Candy Dispenser $1.99

BARBIE PEZ DISPENSERS

From Burdette Beckman Inc. Delight little fashionistas with this collection of Barbie PEZ dispensers! These classic candy containers feature a variety of characters from the beloved toy brand and make wonderful birthday party handouts, classroom prizes or event giveaways. Kids will love loading up their dispensers with the included PEZ candy and enjoying their treat on-the-go. (STL342816) **Item has been previously solicited in *New to Order.*** (6905/004359) (C: 1-1-2) **NOTE:** Available only in US, Canada, and US territories.
Candy Dispenser..... $1.99

JUSTICE LEAGUE PEZ DISPENSERS

From Burdette Beckman Inc. Each 12-pack includes a random mix of Justice League PEZ. The character assortment is random and may not include full sets or all characters shown. Each individually wrapped Justice League PEZ Dispenser includes two PEZ candy refills. (STL342823) **Item has been previously solicited in *New to Order.*** (6905/004411) (C: 1-1-2) **NOTE:** Available only in US, Canada, and US territories.
Candy Dispenser $1.99

LOONEY TUNES PEZ DISPENSERS

From Burdette Beckman Inc. Sylvester, Tweety, & Bugs Bunny are now available as iconic Pez figurines. This great collectible item is available in these quick grab & go poly bags. This box includes an assortment of 12 individual *Looney Tunes* characters. (STL342824) **Item has been previously solicited in *New to Order.*** (6905/004538) (C: 1-1-2) **NOTE:** Available only in US, Canada, and US territories.
Candy Dispenser..... $1.99

©PREVIEWS Publications PREVIEWSworld.com

BEYBLADE X

ベイブレードエックス

BEYBLADE X: BEYSTADIUM ARENA

From Hasbro Toy Group. Experience the exhilarating thrill of the next generation of *Beyblade* stadiums, launchers and tops: *Beyblade X*. Bladers launch their tops into fierce clashes against their opponent's scoring points with each confrontation—first to score 4 points wins. Begin your quest for Beymastery with the *Beyblade X Beystadium Battle Arena* which features the Accelerator Gear System innovation to level-up your game. When the gear of a Beyblade X top engages the rail of the stadium, it can super-accelerate into an Xtreme Dash rocketing it around the stadium for crushing collisions. Pair the Beystadium with launchers and the interchangeable blades, ratchets, and bits of Beyblade X tops (sold separately) to create your own unsurpassable Bey and unleash a frenzy of fury. Parents, scan the code on Beyblade X tops to battle in the Beyblade X app! (STL336300) (309/F9578AS00) (C: 1-1-2) **NOTE:** Available only in US, Canada, and US territories.

Top Game Playset $12.99

BEYBLADE X: DUAL PACK TOPS

From Hasbro Toy Group. Experience the thrill of the next generation of *Beyblade* stadiums, launchers and tops: *Beyblade X* with the Beyblade X Knife Shinobi 4-80HN and Keel Shark 3-80F Dual Pack Set which includes 2 right-spinning tops. Launch right into battle or reconfigure the interchangeable blade, ratchet, and bit of this Dual Pack with those of other Beyblade X tops (sold separately) to create your own unsurpassable Bey. (STL336305) (309/F9586AS00) (C: 1-1-2) **NOTE:** Available only in US, Canada, and US territories.

Top Game $14.99

BEYBLADE X: SINGLE TOP BOOSTER PACK

From Hasbro Toy Group. Experience the thrill of the next generation of *Beyblade* stadiums, launchers and tops: *Beyblade X* with the *Beyblade X Talon Ptera 3-80B Booster Pack Set* which includes 1 right-spinning Stamina Type top. Launch right into battle or reconfigure the interchangeable blade, ratchet, and bit of this Booster Pack with those of other Beyblade X tops (sold separately) to create your own unsurpassable Bey. (STL336318) (309/F9590AS00) (C: 1-1-2) **NOTE:** Available only in US, Canada, and US territories.

Top Game $7.99

BEYBLADE X: STARTER PACK TOPS

From Hasbro Toy Group. Experience the thrill of the next generation of *Beyblade* stadiums, launchers and tops: *Beyblade X* with the *Beyblade X Sword Dran 3-60F Starter Pack* which includes 1 right-spinning Attack Type top and launcher. Launch right into battle or reconfigure the interchangeable blade, ratchet, and bit of this Starter Pack with those of other Beyblade X tops (sold separately) to create your own unsurpassable Bey. (STL336160) (309/G0175AS00) (C: 1-1-2) **NOTE:** Available only in US, Canada, and US territories.

Top Game $9.99

BEYBLADE X: AS0 DRANZER SPIRAL TOP

From Hasbro Toy Group. Experience the thrill of the next generation of *Beyblade* stadiums, launchers and tops: *Beyblade X* with the *Beyblade X Dranzer Spiral 3-80T Anniversary X-Over Set* which includes 1 right-spinning Balance Type top, launcher, and sticker sheet (Beystadium required, sold separately). Launch right into battle or reconfigure the interchangeable blade, ratchet, and bit of this Starter Pack with those of other Beyblade X tops (sold separately) to create your own unsurpassable Bey. Beyblade X features the X-Celerator Gear System innovation to level-up your game. (STL336313) (309/F9584AS00) (C: 1-1-2) **NOTE:** Available only in US, Canada, and US territories.

Top Game $12.99

BEYBLADE X: WINDER LAUNCHER

From Hasbro Toy Group. Experience the thrill of the next generation of *Beyblade* tops, *Beyblade X*. The *Beyblade X Winder Launcher* will aid you in your quest for Beymastery. The authentic Takara Tomy-designed *Beyblade X Winder Launcher* works with the X-Celerator Gear System to level up your game and prove it in battle! When the gear of a Beyblade X top engages the X-Celerator Rail of a Beystadium (both sold separately), it can super-accelerate into an Xtreme Dash rocketing it around the arena for crushing collisions and epic bursts. Pull the 10" (20cm) ripcord of your tournament-grade Winder Launcher to unleash your top in a frenzy of fury. (STL336170) (309/G0440AS00) (C: 1-1-2) **NOTE:** Available only in US, Canada, and US territories.

Top Game $7.99

BEYBLADE X: SOAR PHOENIX DELUXE STRING LAUNCHER & TOP SET

From Hasbro Toy Group. Experience the thrill of the next generation of *Beyblade* tops, *Beyblade X*. The *Beyblade X Soar Phoenix Deluxe String Launcher Set* will help you in your quest for Beymastery. The Deluxe String Launcher and Soar Phoenix 9-60GF Attack Type right-spin top work with the X-Celerator Gear System to level up your game and prove it in battle! When the gear of the top engages the X-Celerator Rail of a *Beyblade X Beystadium* (sold separately), it can super-accelerate into an Xtreme Dash rocketing it around the arena for crushing collisions and epic bursts. Bladers launch their top against their opponent's scoring points with each confrontation; the first to 4 points wins. (STL336309) (309/F9324AS00) (C: 1-1-2) **NOTE:** Available only in US, Canada, and US territories.

Top Game $19.99

BEYBLADE X: XTREME BATTLE SET

From Hasbro Toy Group. Experience the thrill of the next generation of *Beyblade* tops, *Beyblade X*. The *Beyblade X Xtreme Battle Set* has all you need to begin your quest for Beymastery. The *Xtreme Beystadium* and 2 *Beyblade X* right-spin tops feature the X-Celerator Gear System to level up your game and prove it in battle! When the gear of the top engages the stadium's X-Celerator Rail, it can super-accelerate into an Xtreme Dash rocketing it around the arena for crushing collisions and epic bursts. Use the 2 launchers to unleash the Dagger Dran 4-60R Attack Type and Tusk Mammoth 3-60T Balance Type tops in a frenzy of fury. (STL336303) (309/F9588AS00) (C: 1-1-2) **NOTE:** Available only in US, Canada, and US territories.

Top Game $49.99

PREVIEWS and PREVIEWSworld.com

OFFERED AGAIN

O/A DRAGON BALL Z NANOBLOCK CHARACTER COLLECTION SETS

From BNTCA. Build some of your favorite *Dragonball Z* characters with these new Character Collection Nanoblock building sets! These kits of *Gohan* (2 1/4" tall, 110 pieces), *Piccolo* (2 1/4" tall, 100 pieces), *Son Goku* (2 7/8" tall, 110 pieces), and *Vegata* (2 1/4" tall, 130 pieces) feature all the details one would expect and are fun and easy to build! These are considered an entry level kits. (STL306405) **Available Now!** (3647) (C: 1-1-2) **NOTE:** Available only in US, Canada, and US territories.

GOHAN (NAN21199)—Construction Set $12.00
PICCOLO (NAN21200)—Construction Set $12.00
SON GOKU (NAN21198)—Construction Set $12.00
VEGETA (NAN21202)—Construction Set $12.00

O/A POKÉMON NANOBLOCK COLLECTION LEVEL 1 BUILDING SETS

From BNTCA. Catch 'em all with Nanoblock's *Pokémon Collection!* Choose from Entry Level kits of *Glaceon* (1 7/8" tall, 160 pieces), *Grookey* (2 7/8" tall, 190 pieces), *Gyardos* (2 1/4" tall, 170 pieces), *Ho-oh* (2 7/8" tall, 183 pieces), *Leafeon* (1 7/8" tall, 140 pieces), *Lugia* (2 3/4" tall, 187 pieces), *Mew* (2 1/4" tall, 90 pieces), *Mimikyu* (3 1/8" tall, 200 pieces), *Moltres* (2 7/8" tall, 190 pieces), *Pichu* (1 3/4" tall, 100 pieces), *Psyduck* (2 1/4" tall, 130 pieces), Rayquaza (3 1/8" tall, 240 pieces), and *Zapdos* (2 3/4" tall, 240 pieces). These kits feature all the details one would expect and are fun and easy to build! (STL309945) **Available Now!** (3647) (C: 1-1-2) **NOTE:** Available only in US, Canada, and US territories.

GLACEON (NAN22005)—Construction Set $12.00
GROOKEY (NAN21610)—Construction Set $12.00
GYARDOS (NAN20610)—Construction Set $12.00
HO-OH (NAN20852)—Construction Set $12.00
LEAFEON (NAN22006)—Construction Set $12.00
LUGIA (NAN20851)—Construction Set $12.00
MEW (NAN21312)—Construction Set $12.00
MIMIKYU (NAN21449)—Construction Set $12.00
MOLTRES (NAN21383)—Construction Set $12.00
PICHU (NAN20720)—Construction Set $12.00
PSYDUCK (NAN20609)—Construction Set $12.00
ZAPDOS (NAN21382)—Construction Set $12.00

O/A POKÉMON NANOBLOCK COLLECTION LEVEL 2 BUILDING SETS

From BNTCA. Catch 'em all with Nanoblock's *Pokémon Collection Series* Level 2 kits! Choose from *Espeon* (1 3/4" tall, 140 pieces), *Lapras* (1 3/4" tall, 130 pieces), and *Umbreon* (2" tall, 140 pieces). These kits feature all the details one would expect and are fun and easy to build! (STL309941) **Available Now!** (3647) (C: 1-1-2) **NOTE:** Available only in US, Canada, and US territories.

ESPEON (NAN21310)—Construction Set $12.00
LAPRAS (NAN14955)—Construction Set $12.00
UMBREON (NAN21311)—Construction Set $12.00

O/A POKÉMON NANOBLOCK COLLECTION LEVEL 3 BUILDING SETS

From BNTCA. Catch 'em all with Nanoblock's *Pokémon Collection Series* Level 3 building kits! Choose from *Entei* (2 3/8" tall, 240 pieces) and *Raikou* (2" tall, 250 pieces). These level 3 kits feature all the details one would expect and are fun and easy to build! (STL309938) **Available Now!** (3647) (C: 1-1-2) **NOTE:** Available only in US, Canada, and US territories.

ENTEI (NAN22166)—Construction Set $12.00
RAIKOU (NAN22165)—Construction Set $12.00

© PREVIEWS PREVIEWSworld.com

O/A SANRIO NANOBLOCK CHARACTER COLLECTION BUILDING SETS

From BNTCA. Beloved characters from Sanrio join Nanoblock's *Character Collection Series!* Choose from kits of *Cinnamorol* (140 pieces, 1 5/8" tall), *Hello Kitty* (140 pieces, 2 1/8" tall), *Kuromi* (160 pieces, 2 1/2" tall), *My Melody* (170 pieces, 2 1/2" tall), *Pochacco* (130 pieces, 2 5/8" tall), and *Pompompurin* (140 pieces, 2 1/8" tall). These difficulty level 2 kits feature all the details one would expect. (STL319151) **Available Now!** (3647) (C: 1-1-2) **NOTE:** Available only in US, Canada, and US territories.

CINNAMOROL (NAN22275)—Construction Set $12.00
HELLO KITTY (NAN22273)—Construction Set $12.00
KUROMI (NAN22277)—Construction Set $12.00
MY MELODY (NAN22274)—Construction Set $12.00
POCHACCO (NAN22276)—Construction Set $12.00
POMPOMPURIN (NAN22638)—Construction Set $12.00

O/A SONIC THE HEDGEHOG NANOBLOCK CHARACTER COLLECTION: TAILS SET

From BNTCA. Tails from Nanoblock's *Character Collection* series stands approximately 2.3" tall and has 140 pieces. This kit features all the details one would expect and is fun and easy to build! This is considered an entry level kit. (STL312637) **Available Now!** (3647/NAN21823) (C: 1-1-2) **NOTE:** Available only in US, Canada, and US territories.

Construction Set $12.00

Sign up for our
PREVIEWSworld
newsletter

Get the latest info on new and upcoming releases, comic book previews, creator interviews, plus access to exclusive content, giveaways, sweepstakes, and more!

SIGN UP TODAY

YouTube

© PREVIEWS and PREVIEWSworld.com

O/A PANTASY ASTRO BOY: PURE WHITE *PREVIEWS* EXCLUSIVE BUILDING BLOCK SET

From Pantasy. **A *PREVIEWS* Exclusive!** Immerse yourself in the world of Astro Boy with the Pantasy Astro Boy Building Kits, designed for adult fans looking for a creative challenge. This 1084-piece project offers an authentic experience, with carefully polished particles and attention to detail ensuring a satisfying assembly process. Follow the magazine-like installation instructions to build your own Astro Boy model in white, complete with an integrated stand and nameplate, perfect for display. Standing over 12 3/4" tall, this brick-built creation will become an attractive decoration to enhance any home or office decor. (STL320340) **Available Now!** (3717/86206) (C: 1-1-2) **NOTE:** Available only in US, Canada, and US territories.
Building Set.....$79.99

O/A PANTASY ASTRO BOY: SKATEBOARD BOY *PREVIEWS* EXCLUSIVE BUILDING BLOCK SET

From Pantasy. **A *PREVIEWS* Exclusive!** Immerse yourself in the world of Astro Boy with the Pantasy Astro Boy Building Kits, designed for adult fans looking for a creative challenge. This 1117-piece project offers an authentic experience, with carefully polished particles and attention to detail ensuring a satisfying assembly process. Follow the magazine-like installation instructions to build your own lifelike Astro Boy model with sakeboard, complete with an integrated stand and nameplate, perfect for display. Standing over 12 3/4" tall, this brick-built creation will become an attractive decoration to enhance any home or office decor. (STL320343) **Available Now!** (3717/86207) (C: 1-1-2) **NOTE:** Available only in US, Canada, and US territories.
Building Set.....$89.99

O/A PANTASY KUNG FU PANDA: DRAGON WARRIOR *PREVIEWS* EXCUSIVE BUILDING BLOCK SET

From Pantasy. **A *PREVIEWS* Exclusive!** From *Kung Fu Panda 4*, *Dragon Warrior* adorably and meticulously recreates Po's appearance in the new movie at a stunning 13" tall! Po looks impressively powerful, wearing a bamboo hat and a flowing cape, ready to unleash his ultimate move. The set comes with two interchangeable facial expression masks, allowing fans to switch according to their preference, replicating different emotions from the film. Additionally, Po's eight trigrams ball has built-in lighting component that simulates the effect when Po performs his powerful moves in the movie, offering collectors a sense of being immersed in the film's epic moments! The base section artfully replicates the training grounds outside the Jade Palace, presenting fans with a miniaturized version of a memorable iconic movie scene with significant sentimental value. This 1518-Piece set comes packaged in a collectible box with illustrated instruction booklet. (STL320358) **Available Now!** (3717/86509) (C: 1-1-2) **NOTE:** Available only in US, Canada, and US territories.
Building Set.....$109.00

O/A PANTASY PALADIN 90S RETRO COMPUTER *PREVIEWS* EXCLUSIVE BUILDING BLOCK SET

From Pantasy. **A *PREVIEWS* Exclusive!** Step back in time to the 1990s with the *Paladin Retro Computer Building Block Kit*, meticulously crafted to recreate the iconic IBM PC330. This nostalgic set features classic components like a monitor, CPU, mouse, keyboard, floppy disks, and CDs, allowing you to immerse yourself in the vintage computing era. Relive the excitement of classic game *Paladin* with this interactive kit, complete with a vintage-style mousepad for the ultimate throwback experience. Each building brick showcases fine craftsmanship, offering a sleek and stylish retro computer toy set with intricate details. Assemble the mainframe from the side, pop out the CD-ROM drive, remove the disks, and rotate the cooling fan for added authenticity. The authentic screen display faithfully reproduces classic interfaces, while the quick-release design allows for effortless switching between dual-sided display cards to suit your exhibition needs. Once assembled, this retro computer building-bricks set measures 7.9" x 7.5" x 9.5". (STL320363) **Available Now!** (3717/86230) (C: 1-1-2) **NOTE:** Available only in US, Canada, and US territories.
Building Set.....$129.90

O/A PANTASY RETRO: 1960S TELEVISION *PREVIEWS* EXCLUSIVE BUILDING BLOCK SET

From Pantasy. **A *PREVIEWS* Exclusive!** Build some nostalgia with the Memorable and Functional Set from Pantasy, transporting you back to the 1960s with its retro television design! Perfect for fans of vintage style goods and decorations, this set offers a vintage-style stand holder for hands-free video watching, along with three available scenes featuring complimentary background cards: Relaxing Ocean Mode, No Sign, and TV Mode. Additionally, enjoy two complimentary gifts—a White Vintage TV Cover and PVC lens—to enhance your viewing experience. With clear instructions included, this set is a must-have for anyone looking to add a touch of retro charm to their space. (STL320335) **Available Now!** (3717/61008) (C: 1-1-2) **NOTE:** Available only in US, Canada, and US territories.
Building Set.....$69.99

O/A PANTASY SHERLOCK HOLMES: 221B BAKER STREET *PREVIEWS* EXCLUSIVE BUILDING BLOCK SET

From Pantasy. **A *PREVIEWS* Exclusive!** Immerse yourself in the world of Sherlock Holmes with the officially authorized *Baker Street 221B Apartment Adult Building Block Set Model*, designed specifically for enthusiasts and collectors. Faithfully reproducing the iconic residence, from the cozy living room to the cluttered study, each floor is meticulously recreated for an immersive building experience. With over 60 pad-printing bricks and intricate details like photos of Watson and Miss Morstan, London portraits, and more, this set captures the essence of Holmes' world. From classic scenes in the café to Sherlock's bedroom with his violin, every detail is packed with surprises. Perfect for display in both home and office environments, this set is an ideal collectible for any Sherlock Holmes fan. (STL320334) **Available Now!** (3717/86218) (C: 1-1-2) **NOTE:** Available only in US, Canada, and US territories.
Building Set.....$69.99

OFFERED AGAIN

O/A PANTASY SHERLOCK HOLMES: HOLMES & WATSON *PREVIEWS* EXCLUSIVE BUILDING BLOCK SET

From Pantasy. ***A PREVIEWS Exclusive!*** Pantasy bricks allow you to build some of your favorite characters from the ground up! This buildable set of Sherlock Holmes and his partner Watson measures about 4 1/2" tall when constructed and includes 383 ABS plastic blocks for about an hour of building fun for fans 6 and up. Perfect for collectors, this kit comes packaged in a printed box with instruction booklet included. (STL320241) **Available Now!** (3717/99101) (C: 1-1-2) **NOTE:** Available only in US, Canada, and US territories.
Building Set.....$19.99

Home Goods

GODZILLA CLEAR PINT GLASS

From Surreal Entertainment. Satisfy the most monstrous of thirsts with this sturdy *Godzilla* pint glass from Surreal Entertainment! Each clear 16-ounce glass tumbler features detailed printing in vibrant colors to make any beverage a little more exciting! (STL332978) (1824/GLS-GDZ-GZBL) (C: 1-1-2) **NOTE:** Available only within US and territories.
Drinkware $14.99

DEADPOOL & WOLVERINE MOVIE CLEAR PINT GLASS

From Surreal Entertainment. Raise a glass to your favorite Marvel heroes with this sturdy pint glass from Surreal Entertainment! Featuring a double sided print with Wolverine on one side and Deadpool on the other, based on the blockbuster film *Deadpool & Wolverine*, this clear 16-ounce glass tumbler is sure to make any beverage a little more super! (STL332977) (1824/GLS-DPW-DPWV) (C: 1-1-2) **NOTE:** Available only within US and territories.
Drinkware $14.99

MARVEL COMICS CLEAR PINT GLASSES

From Surreal Entertainment. Raise a glass to your favorite Marvel heroes with this sturdy pint glasses from Surreal Entertainment! Featuring a double sided print—one with Hulk and Iron Man on opposite sides, the other with Loki and Thor, these clear 16-ounce glass tumbler is sure to make any beverage a little more super! (STL332980) (1824) (C: 1-1-2) **NOTE:** Available only within US and territories.
THE HULK & IRON MAN (GLS-MC-IRMN)—Drinkware $14.99
LOKI & THOR (GLS-MC-LKI)—Drinkware $14.99

SPIDER-MAN CLEAR PINT GLASS

From Surreal Entertainment. Raise a glass to your favorite Marvel heroes with these sturdy pint glasses from Surreal Entertainment! These clear 16-ounce glass tumblers feature detailed printing in vibrant colors to make any beverage a little more sup (STL332982) (1824/GLS-SPM-RESC) (C: 1-1-2) **NOTE:** Available only within US and territories.
Drinkware $14.99

DEADPOOL SHAPED CERAMIC MUG

From Paladone Products. This 3D oversized, ceramic Deadpool Shaped Mug has a capacity large enough to provide you with a much needed injection of caffeine in the morning, or with a warming hot chocolate to help you unwind at the end of a long hard day. Supplied in a printed gift box, this oversized mug is the perfect gift! (STL332056) **Item has been previously solicited in *New to Order.*** (2439/PP6485DPLV2) (C: 1-1-2)
Drinkware $17.99

GUARDIANS OF THE GALAXY: GROOT HEAT CHANGE MUG

From Paladone Products. Enjoy your coffee break in good company with this officially licensed Groot Heat Change Mug. Add a hot drink and watch as Groot's branches and vines take over the 10-ounces mug. Not suitable for dishwasher or microwave use. (STL332499) **Item has been previously solicited in *New to Order.*** (2439/PP11323GRT) (C: 1-1-2)
Mug $13.99

GUARDIANS OF THE GALAXY: GROOT SHAPED MUG

From Paladone Products. I am Groot: This 10-ounce capacity mug has an easy to hold Groot shaped handle. The mug also features the Guardians shield on one side. Defend yourself against tiredness by drinking your morning coffee fix in good company! (STL332504) **Item has been previously solicited in *New to Order.*** (2439/PP9520GTV2) (C: 1-1-2)
Mug $17.99

GUARDIANS OF THE GALAXY: STAR-LORD SHAPED MUG

From Paladone Products. Start your morning with your favorite hot drink in this *Star-Lord Shaped Mug*. The 18-ounce ceramic mug is shaped to resemble Peter Quill's Star-Lord helmet. Take a sip out of this and you'll be ready to join the Guardians of the Galaxy in no time. Not suitable for dishwasher or microwave use. (STL332506) **Item has been previously solicited in *New to Order.*** (2439/PP11326MSISTX) (C: 1-1-2)
Mug $17.99

MARVEL AVENGERS: THE HULK SHAPED MUG

From Paladone Products. If you're feeling like a green monster is taking over you, take a break and calm down by drinking from the Hulk Mug, an oversized 14-ounce mug made to look like Hulk's fist. This quality collectible is a unique addition to any fan's set. (STL332511) Item has been previously solicited in ***New to Order.*** (2439/PP2985MAV3TX) (C: 1-1-2)
Mug $17.99

previews world.com

MARVEL: THE INFINITY GAUNTLET SHAPED MUG

From Paladone Products. Hold the power to do what you wish when you drink your favorite hot beverage from this Marvel *Infinity Gauntlet Shaped Mug.* Take a break from your next adventure and have a cuppa in this super-cool ceramic mug in the shape and design of the Infinity Gauntlet, featuring all six Infinity Stones. (STL332508) **Item has been previously solicited in *New to Order.*** (2439/PP6171MSIS) (C: 1-1-2)
Mug $17.99

MARVEL LOGO SHAPED MUG

From Paladone Products. Whether you're a coffee lover, tea fan, or hot chocolate connoisseur, this Marvel mug is for you. This white and red mug features iconic Marvel characters like The Hulk, Captain America, Spiderman, Iron Man and others. The handle is shaped like the Marvel logo. (STL332507) **Item has been previously solicited in *New to Order.*** (2439/PP7977MU) (C: 1-1-2)
Mug $17.99

MARVEL: IRON MAN SHAPED MUG

From Paladone Products. From Marvel's *Avengers* film series comes an Iron Man shaped mug from Paladone Products. This Iron Man shaped mug is perfect for holding your favorite drink while binging your favorite Marvel movies! (STL332510) **Item has been previously solicited in *New to Order.*** (2439/PP11321MAV2) (C: 1-1-2)
Mug $17.99

SPIDER-MAN SHAPED MUG

From Paladone Products. Swing into another day of action with this shaped Spider-Man logo mug from Paladone Products. The 15-ounce shaped ceramic mug is embossed with the iconic spider-web logo. This shaped Spider-Man mug is ready to hold your favorite drink while you binge your favorite Marvel movies! (STL332054) **Item has been previously solicited in *New to Order.*** (2439/PP11689MCV2) (C: 1-1-2)
Mug $17.99

PINS

FIGPIN ONE PIECE MYSTERY MINI PINS

From Figpin Collect Awesome. Explore the world of *One Piece* where pirates battle, travel, and band together as crews hunting for the Legendary One Piece. This *One Piece Mystery* Series 1 includes the following FiGPiN Minis: Common: Monkey D. Luffy (Y272), Usopp (Y273), Franky (Y274), Tony Tony Chopper (Y275); Uncommon: Brook (Y276), Jinbe (Y277), Nami (Y278), Nico Robin (Y279); Rare: Roronoa Zoro (Y280), Sanji (Y281); Super Rare: Tony Tony Chopper (Y282), The Thousand Sunny (Y283); Hyper Rare: Monkey D. Luffy (Y284); and Ultra Rare (app redemption): Monkey D. Luffy (Y285). Unlock your Mystery FiGPiNs on the FiGPiN App for your chance to redeem the gold and black ULTRA Monkey D. Luffy (Y285)! (STL345486) **Item has been previously solicited in *New to Order.*** (3690) (C: 1-1-1) **NOTE:** Available only in US, Canada, and US territories.
Pin $9.99

FIGPIN SPONGEBOB SQUAREPANTS MYSTERY MINI PINS

From FiGPiN Collect Awesome. Share and display your FiGPiNS anywhere, anytime through our innovative pin backer and museum quality display cases. FiGPiNS can be displayed like your most coveted figure or worn as your favorite accessory. Pin them to your favorite bag or jacket, or simply display them on your desk. No matter where you put them you'll be sure to stand out! Each FiGPiN is crafted in cast zinc alloy inlaid with hard enamel and is finished with an electroplated nickel coating. All FiGPiNS include a unique alphanumeric serial number laser engraved on the back, making every single one uniquely yours. With the FiGPiN App you can unlock the serial number to discover the rarity of your FiGPiN and begin earning points as a proud owner of an awesome FiGPiN. Blind box packaging. (STL344123) (3690/FMP-0117) (C: 1-1-1) **NOTE:** Available only in US, Canada, and US territories. RES. from *Previews* Vol. XXXIV #7 (JUL247948)
Pin $9.99

FIGPIN SAILOR MOON MYSTERY MINI PINS

From FiGPiN Collect Awesome. Share and display your FiGPiNS anywhere, anytime through our innovative pin backer and museum quality display cases. FiGPiNS can be displayed like your most coveted figure or worn as your favorite accessory. Pin them to your favorite bag or jacket, or simply display them on your desk. No matter where you put them you'll be sure to stand out! Each FiGPiN is crafted in cast zinc alloy inlaid with hard enamel and is finished with an electroplated nickel coating. All FiGPiNS include a unique alphanumeric serial number laser engraved on the back, making every single one uniquely yours. With the FiGPiN App you can unlock the serial number to discover the rarity of your FiGPiN and begin earning points as a proud owner of an awesome FiGPiN. Blind box packaging. (STL344063) **Item has been previously solicited in *New to Order.*** (3690/FMP-0093) (C: 1-1-1) **NOTE:** Available only in US, Canada, and US territories.
Pin $9.99

FIGPIN TRANSFORMERS 40TH-ANNIVERSARY MYSTERY MINI PINS

From FiGPiN Collect Awesome. Share and display your FiGPiNS anywhere, anytime through our innovative pin backer and museum quality display cases. FiGPiNS can be displayed like your most coveted figure or worn as your favorite accessory. Pin them to your favorite bag or jacket, or simply display them on your desk. No matter where you put them you'll be sure to stand out! Each FiGPiN is crafted in cast zinc alloy inlaid with hard enamel and is finished with an electroplated nickel coating. All FiGPiNS include a unique alphanumeric serial number laser engraved on the back, making every single one uniquely yours. With the FiGPiN App you can unlock the serial number to discover the rarity of your FiGPiN and begin earning points as a proud owner of an awesome FiGPiN. Blind box packaging. (STL344064) **Item has been previously solicited in *New to Order.*** (3690) (C: 1-1-1) **NOTE:** Available only in US, Canada, and US territories.
Pin $9.99

© PREVIEWS and Previews Publications

SPOTLIGHT ON

THE CROW :TAKE YOUR SHOT FUNBOY *PREVIEWS* EXCLUSIVE ENAMEL PIN

From Fright-Rags Inc. **A *PREVIEWS* Exclusive!** "*Take your shot Funboy. You got me dead Bang.*" Celebrate the 30th anniversary of *The Crow* with this ***PREVIEWS*** Exclusive enamel pin from Fright-rags! This officially licensed enamel pin of the iconic scene features a moving hand gimmick and comes packaged with rubber clutch backers on a themed backing card. (STL336434) (3721/16796) (C: 1-1-2) **NOTE:** Available only within US and territories.
Pin.....$13.00

THE CROW: VENGEANCE IS MINE *PREVIEWS* EXCLUSIVE ENAMEL PIN

From Fright-Rags Inc. **A *PREVIEWS* Exclusive!** Celebrate the 30th anniversary of *The Crow* with this ***PREVIEWS*** Exclusive enamel pin from Fright-rags! This officially licensed enamel pin of the Eric Draven comes packaged with rubber clutch backers on a themed backing card. (STL336438) (3721/16797) (C: 1-1-2) **NOTE:** Available only within US and territories.
Pin.....$13.00

OFFERED AGAIN

O/A K.C. GREEN" THIS IS FINE OFFICAL PIN

From Zen Monkey Studios. Embrace the humor with the officially licensed "This is Fine" pins from Zen Monkey Studios. Manufactured with precision, the pins measure an estimated 1 5/8" inches in width, with UV printed enamel gold for a vibrant and durable finish. Perfect for fans of K.C. Green and the iconic meme, the pins are the perfect addition to your collection! (STL314897) **Available Now!** (3423/TIF-PIN-HEAD) (C: 1-1-2)
Pin.....$10.99

O/A VAMPIRELLA 50TH-ANNIVERSARY JOSE GONZALEZ PREMIUM ENAMEL PIN

(CA) Jose Gonzalez
From Dynamite Entertainment. 2019 marks Vampirella's 50th year as the "ultimate queen of the vampires" and Dynamite celebrates her long history with two premium enamel pins representing her past and present. Renowned illustrator, Jose Gonzalez, created one of Vampirella's most iconic images that continues to exemplify her character to this day, making this strong and impressive pose the clear choice to represent Vampirella's origins 50 years ago. (STL124073) **Available Now!** (691/C128239)
Pin, FC.....$12.99

O/A VAMPIRELLA 50TH-ANN JOSEPH MICHAEL LINSNER PREMIUM ENAMEL PIN

(CA) Joseph Michael Linsner
From Dynamite Entertainment. 2019 marks *Vampirella*'s 50th year as the "ultimate queen of the vampires" and Dynamite is celebrating her long history with two premium enamel pins representing her past and present. With the success of *Vampirella: Roses for the Dead* and *Dawn/Vampirella*, Joseph Michael Linsner is currently one of Vampirella's most memorable artists, and his modern rendering of her makes a beautiful pin for her big year! (STL124072) **Available Now!** (691/C128240)
Pin, FC.....$12.99

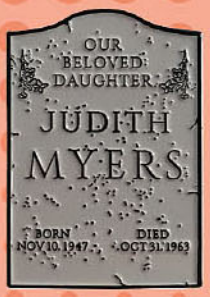

HALLOWEEN (1978) ENAMEL PINS

From Trick or Treat Studios. Show your fandom with your very own officially licensed *Halloween (1978) Enamel Pin!* This high quality, black and white, enamel pin, with locking pin back, is perfect to put on a shirt, jacket or backpack. Choose from *Judith Myers Tombstone*, *Movie Poster*, or *Pumpkin*. 1 1/2" wide. (STL332266) **Item has been previously solicited in *New to Order.*** (1751) (C: 1-1-2) **NOTE:** Available only within US and territories.
JUDITH MYERS TOMBSTONE (SFTI100)—Pin.....$11.99
MOVIE POSTER (SFTI115)—.....$11.99
PUMPKIN (SFTI102)—.....$11.99

RAINBOW BRITE: GLITTER ENAMEL PIN 4-PACK

From The Loyal Subjects. Introducing the vibrant and enchanting *Rainbow Brite Enamel Pin Set*, a delightful addition to any accessory collection for fans and collectors! These exquisitely crafted pins bring the magic and color of Rainbow Land to life, celebrating the beloved characters that have charmed generations. These enamel pins are a wonderful way to celebrate the timeless appeal of Rainbow Brite. Each pin serves as a miniature work of art, capturing the joyful and adventurous spirit of the characters you know and love. Set includes Rainbow Brite, Twink, Stormy and Tickled Pink Pins. (STL336800) **Item has been previously solicited in *New to Order.*** (2329/PINRBSDCC01) (C: 1-1-2)
Pin Set.....$25.00

TRICK 'R TREAT ENAMEL PINS

From Trick or Treat Studios. Show your fandom with your very own officially licensed *Trick 'r Treat Enamel Pins!* This high quality, full color, enamel pin, with locking pin back, is perfect to put on a shirt, jacket or backpack. (STL332265) **Item has been previously solicited in *New to Order.*** (1751) (C: 1-1-2) **NOTE:** Available only within US and territories.
BITTEN LOLLIPOP (BXLE102)—Pin.....$11.99
SAM BURLAP (BXLE101)—Pin.....$11.99
SAM UNMASKED (BXLE100)—Pin.....$11.99

MY HERO ACADEMIA TITANS 3-INCH HOLIDAY ORNAMENTS

From Titan Merchandise. Add your favorite anime characters to your holiday decorations! *The My Hero Academia 3-Inch Titans Vinyl Holiday Ornaments* feature characters including *Bakugo*, *Dabi*, *Deku*, *Himiko Toga*, *Shigaraki*, *Todoroki*, and *Tsuyu*, each measuring approximately 3-inches. Comes packaged in a window display box. (STL348263) **Item has been previously solicited in *New to Order*.** Scheduled to ship in January 2025. (893) (C: 1-1-2)

BAKUGO (MHV-XMKB-001)—Ornament $14.99
DABI (MHV-XMDB-001)—Ornament $14.99
DEKU (MHV-XMDK-001)—Ornament $14.99
HIMIKO TOGA (MHV-XMHT-001)—Ornament $14.99
SHIGARAKI (MHV-XMTS-001)—Ornament $14.99
TODOROKI (MHV-XMST-001)—Ornament $14.99
TSUYU (MHV-XMTA-001)—Ornament $14.99

© PREVIEWS and PREVIEWSworld.com

DOCTOR WHO: TARDIS BY ALICE X. ZHANG BLACK T-SHIRT

From Titan Merchandise. Celebrate the return of Doctor Who and the arrival of the Fifteeenth Doctor with this classic t-shirt featuring a unique illustration of the TARDIS by award-winning *Doctor Who* artist Alice Z! (STL348257) **Item has been previously solicited in *New to Order*.** Scheduled to ship in January 2025. (893) (C: 1-1-2) **NOTE:** Available only within US and territories.

SM-XL (BTS-AZT-002S)—T-Shirt $24.79
2XL (BTS-AZT-002XXL)—T-Shirt $24.80

DOCTOR WHO: DALEK BLUEPRINT LIGHT BLUE T-SHIRT

From Titan Merchandise. Celebrate the return of *Doctor Who* and the arrival of the Fifteeenth Doctor with this classic Dalek Blueprint t-shirt! (STL348179) **Item has been previously solicited in *New to Order*.** Scheduled to ship in January 2025. (893) (C: 1-1-2) **NOTE:** Available only within US and territories.

SM-XL (BTS-DBHR-001S)—T-Shirt $24.79
2XL (BTS-DBHR-001XXL)—T-Shirt $24.80

DOCTOR WHO: FIRST-TO-FIFTEENTH DOCTOR PURPLE T-SHIRT

From Titan Merchandise. Celebrate the return of Doctor Who and the arrival of the Fifteeenth Doctor with this colorful First-to-Fifteenth Doctors t-shirt! This exclusive UK design has only ever been available in the US at San Diego Conic Con 2024, but can now be yours! (STL348167) **Item has been previously solicited in *New to Order*.** Scheduled to ship in January 2025. (893) (C: 1-1-2) **NOTE:** Available only within US and territories.

SM-XL (BTS-DD23-001S)—T-Shirt $24.79
2XL (BTS-DD23-001XXL)—T-Shirt $24.80
3XL-4XL (BTS-DD23-001XXX)—T-Shirt $32.60

DOCTOR WHO: TARDIS CONSOLE SCHEMATIC NAVY T-SHIRT

From Titan Merchandise. **Brand New Design For 2025!** Celebrate the return of *Doctor Who* and the arrival of the Fifteeenth Doctor with this unique *TARDIS Console Schematic* t-shirt! This exclusive UK design is being offered to the US market for the first time! (STL348155) **Item has been previously solicited in *New to Order*.** Scheduled to ship in January 2025. (893) (C: 1-1-2) **NOTE:** Available only within US and territories.

SM-XL (BTS-TCON-001S)—T-Shirt $24.79
2XL (BTS-TCON-001XXL)—T-Shirt $24.80
3XL-4XL (BTS-AZT-002XXXL)—T-Shirt $32.60

PREVIEWS and PREVIEWSworld.com

GAMES
FEATURED ITEMS

PATHFINDER (2E) RPG: GUNS & GEARS REMASTERED EDITION HC
PAIZO PUBLISHING **M-95**

MARVEL HEROCLIX: SMASH & DESTROY BOOSTER BRICK
WIZKIDS/NECA **M-100**

© PREVIEWS and PREVIEWSworld.com

GOODMAN GAMES LLC

DEMON SKULL MONSTER HIDE

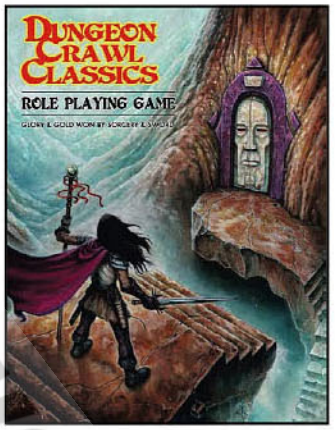

EROL OTUS COVER

DUNGEON CRAWL CLASSICS RPG CORE RULEBOOK HC

(W) Joseph Goodman, Goodman Games Staff (CA) Doug Kovacs

You're no hero. You're an adventurer: a reaver, a cutpurse, a heathen-slayer, a tight-lipped warlock guarding long-dead secrets. You seek gold and glory, winning it with sword and spell, caked in the blood and filth of the weak, the dark, the demons, and the vanquished. There are treasures to be won deep underneath, and you shall have them. Return to the glory days of fantasy with the *Dungeon Crawl Classics Role-Playing Game*. Adventure as 1974 intended, with modern rules grounded in the origins of sword & sorcery. Fast play, cryptic secrets, and a mysterious past await you. *DCC RPG* is a fast-paced, open-feeling rules set allowing for epic game experiences without unnecessary tethers. It uses modern game-play while paying homage to the origins of role-playing and the fun that it inspired. (STL330741) (C: 0-1-2)

RES. from ***PREVIEWS*** Vol. XXXIV #7 (JUL243089)

DEMON SKULL MONSTER HIDE EDITION—HC, FC $69.99

EROL OTUS COVER—HC, FC $69.99

DUNGEON CRAWL CLASSICS #107: FORGOTTEN DANGERS SC

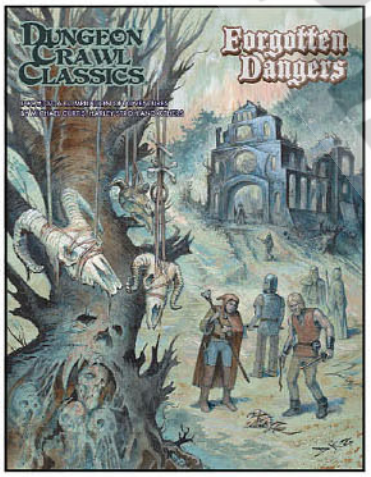

(W) Michael Curtis & Various
(A) Doug Kovacs

Goodman Games presents *Forgotten Dangers*, an anthology of adventures for *Dungeon Crawl Classics RPG*. This book contains six long-unavailable adventures that invite adventurers inside the Gnole House, take them to visit the Abbot of the Woods, try and avoid becoming Man-Bait for the Soul Stealer, and more. This is a 56-page compilation of adventures the previously appeared in earlier printings of the *DCC RPG* core rulebook and in Quick-Start Rules, making them hard to find these days. This book contains six adventures, intended for characters of level 1 to 3, all in one handy collection perfect for experienced judges and newcomers alike. (STL315455) (C: 0-1-2)

RES. from ***PREVIEWS*** Vol. XXXIV #7 (JUL243094)

SC, 56pgs, B&W $14.99

If You Need A Little.

To place a quick order, locate the Short Order Form on page 17 to purchase a few of your favorite items.

GREEN RONIN PUBLISHING

THE SOL SYSTEM: A SOURCEBOOK FOR THE EXPANSE RPG HC

As the pressure rises and the exodus through the ring gates continues, opportunities abound for shrewd crews willing to take risks on Earth, Mars, and in The Belt. The changes brought about by the discovery of the proto-molecule continue to disrupt the status quo, and tensions between the factions are white hot. Sol System provides information on the governments, corporations, and factions that vie for power and influence, along with expanded rules for trade and running corporations and other organizations. This beautifully illustrated sourcebook opens new ways to play and exciting new details on humanity's homes. *Sol System* also offers a plethora of new adventure opportunities-political intrigue, spies, strange cults!-and sets the stage for the *Free Navy Conflict* sourcebook. (STL244435)

HC, 112pgs, FC $29.95

OFFERED AGAIN

O/A THE EXPANSE RPG: GAME MASTERS KIT HC

The Expanse RPG brings the universe of James S.A Corey's sci-fi novels to the tabletop. Being a GM for such a rich setting is a big job, so *The Expanse Game Master's Kit* is here to help. It provides a sturdy, full-color GM screen with essential tables and references for game-play on one side and evocative artwork on the other. It also includes 4 quick reference cards that put the stunts and actions at your fingertips, a combat tracker that you can write on with wet or dry erase markers, a set of pre-generated Player Characters, and a complete adventure to launch your crew right into the exciting universe of *The Expanse!* (STL101868)

Game Accessory $24.95

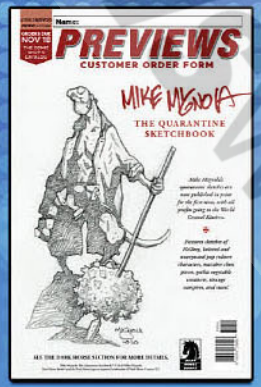

If You Need A Lot.

Ask your retailer for the Customer Order Form which includes a complete listing of all available items and their ship dates.

PAIZO INC

FEATURED ITEMS

PATHFINDER 2E RPG: GUNS & GEARS (REMASTERED) HC

(W) Various

Gear Up and Throw Down! *Guns & Gears (Remastered)* brings the excitement of firearms and fantasy technology to your tabletop, updated to work perfectly with the remastered *Pathfinder Second Edition* rules! Unravel the secrets of clockworks with the new inventor class or blow away your opposition as a firearm-wielding gunslinger! (STL343258)

REGULAR EDITION—HC, 256pgs, FC $69.99
SPECIAL EDITION—HC, 256pgs, FC $89.99

PATHFINDER 2E ADVENTURE PATH: SPORE WAR VOLUME 2: THE SECRET OF DEATHSTALK TOWER SC

(W) James Jacobs & Various

The Secret of Deathstalk Tower is a *Pathfinder* adventure for four 14th-level characters. This adventure continues the *Spore War Adventure Path*, a three-part monthly campaign in which a group of adventurers aid the elves in a war against an army of demons. This adventure also includes an article about the demon lord Treerazer (the primary antagonist of this campaign), an exploration of the sinister ooze monsters known as blights, powerful new magic items to aid heroes against their foes, and several sinister new monsters. (STL343255) (C: 0-1-2)

SC, 96pgs, FC $29.99

PATHFINDER 2E: MONSTER CORE BATTLE CARDS

(W) Paizo Publishing

Keep the creatures of the *Pathfinder Monster Core* close at hand with this box-bursting collection of over 550 reference cards featuring every monster from the core *Pathfinder* monster reference! Each 4" x 6" card is printed on sturdy cardstock and features a beautiful, full color image of a *Pathfinder Monster Core* monster on one side, while the other side provides that monster's statistics for quick and easy reference. With each encounter, show the players the terrifying visage of the monster their characters are facing while keeping its abilities at the ready, and watch your games come alive! (STL343257)

Game Accessory, 559pgs, FC $79.99

PATHFINDER FLIP-MAT: BALLROOM

(W) Jason Engle, Stephen Radney-MacFarland

Pathfinder Flip-Mat: Ballroom has you covered to stage the scene! One side features an elegant ballroom perfect for a large dance or high-society party. The other side includes a more utilitarian ballroom, complete with a stage for musicians and tables and chairs for guests to witness the festivities. Each Flip-Mat measures 24" x 30" unfolded, and 8" x 10" folded. (STL343256) (C: 0-1-2)

SC, 18pgs, FC $19.99

RENEGADE GAME STUDIO

INVENTORS OF THE SOUTH TIGRIS BOARD GAME

Inventors of the South Tigris is set during the height of the Abbasid Caliphate, circa 850 CE. Over the past decades, Baghdad has become home to thousands of mathematicians, astronomers, chemists, and physicians. As inspired innovators, players are eager to develop clever contraptions to impress their peers. Will your ingenious devices adorn the House of Wisdom, or are they destined for dust and decay? The aim of Inventors of the South Tigris is to be the player with the most Victory Points (VP) at the games end. Points are primarily gained by Inventing, Building, Testing, and Publishing Devices. Players can also score points by training their Craftspeople, developing their Workshops, Researching, and Influencing the 3 scientific Guilds. (STL335222) **Item has been previously solicited in *New to Order*.** (C: 1-1-2) **NOTE:** Available only within US and territories.

Board Game (RGS 02743) $65.00

ROLL FOR COMBAT

OFFERED AGAIN

O/A BATTLEZOO BESTIARY HC

(W) Stephen Glicker & Various
(A) Ameur Makhlouf, Sebastian Rodriguez

Explore over 100 award-winning monsters for 5th Edition and *Pathfinder* Second Edition from the 2020 RPG Superstar Contest. Inside, you'll find the monster mage, who learns spells from defeated monsters, vestige hunters, who gain the powers of their fallen foes, and new backgrounds related to monster hunting. Finally, upgrade your game's crafting with monster parts using the extensive and flexible new subsystem that fits in seamlessly with the game's economy. (STL283590)

5E EDITION—HC, 8x11, 176pgs $49.99
PATHFINDER SECOND EDITION—HC, 8x11, 136pgs $49.99

© PREVIEWS PUBLICATIONS

SIRIUS DICE

DUNGEONS & DRAGONS ADVENTURE DICE SETS

Introducing the officially licensed *Dungeons & Dragons Adventure Dice Sets*, the ultimate accessory for any RPG fan. Each set is crafted to embody the spirit of your favorite *D&D* roles, including Fighter, Rogue, Wizard, and more, with a specific number of dice tailored to suit the unique needs of each class. Featuring colors that perfectly complement each class and new class icons, these dice bring your character to life with every roll. Whether you're a seasoned dungeon master or a new player, these dice are a must-have for rolling crit hits and casting epic spells. (STL345297) **Item has been previously solicited in *New to Order.*** (C: 0-1-2)

BARBARIAN (ORANGE)—Dice Set (SDZ 2002-08) $24.99
BARD (BLUE)—Dice Set (SDZ 2002-09) $24.99
CLERIC (GREEN)—Dice Set (SDZ 2002-06) $24.99
DRUID (GREEN)—Dice Set (SDZ 2002-11) $24.99
FIGHTER (BLUE)—Dice Set (SDZ 2002-03) $24.99
FIGHTER (RED)—Dice Set (SDZ 2002-12) $24.99
MONK (BLUE & GOLD)—Dice Set (SDZ 2002-13) $24.99
PALADIN (WHITE & GRAY)—Dice Set (SDZ 2002-14) $24.99
RANGER (GREEN MULTI)—Dice Set (SDZ 2002-15) $24.99
ROGUE (BLACK)—Dice Set (SDZ 2002-04) $24.99
ROGUE (PURPLE)—Dice Set (SDZ 2002-16) $24.99
SORCERER (ORANGE)—Dice Set (SDZ 2002-17) $24.99
WARLOCK (PURPLE)—Dice Set (SDZ 2002-18) $24.99
WIZARD (BLUE)—Dice Set (SDZ 2002-05) $24.99
WIZARD (FUSCHIA)—Dice Set (SDZ 2002-19) $24.99

SIRIUSαDICE

DUNGEONS & DRAGONS ADVENTURE DICE SETS BUNDLE

Includes all 16 *Dungeons & Dragons Adventure* dice sets. Limit 1 per brick & mortar location. (STL345319) **Item has been previously solicited in *New to Order.*** (C: 0-1-2)

Bundle (SDZ 2002-21) $350.00

DUNGEONS & DRAGONS ADVENTURE DICE SET: THE LEGEND OF DRIZZT

Introducing the officially licensed *Dungeons & Dragons Adventure Dice Sets*, the ultimate accessory for any RPG fan. This set is crafted to embody the spirit of one of the most popular Forgotten Realms characters, Drizzt Do'Urden. These dice bring thecharacter to life with every roll. Whether you're a seasoned dungeon master or a new player, these dice are a must-have for rolling crit hits and casting epic spells. (STL345317) **Item has been previously solicited in *New to Order.*** (C: 0-1-2)

Dice Set (SDZ 2002-20) $15.99

ULTRA PRO INTERNATIONAL

Ultra•PRO®

BOB ROSS 105CT APEX DECK PROTECTOR SLEEVES

Every day can be a good day with *Bob Ross* tabletop accessories! *Mighty Mountain Lake* and *Mountain Retreat APEX Deck Protector Sleeves* are made with our new easy-shuffle formulation and showcase vibrant, textured artwork of a Bob Ross original painting: colorful autumn foliage, a snow-covered mountain, and a soft pink sunset reflected in the calm waters of a serene lake create the perfect landscape for bringing the joy of nature to your next game night. Archival-safe polypropylene materials ensure you can sleeve your cards with confidence, and the gloss clear front allows your happy foil cards to shine! Sized for standard size trading cards measuring 2 1/2" x 3 1/2". (STL346915) **Item has been previously solicited in *New to Order.*** (C: 1-1-2) **NOTE:** Available only within US and territories.

MIGHTY MOUNTAIN LAKE—Card Accessory (UPI 16530) $19.99
MOUNTAIN RETREAT—Card Accessory (UPI 16509) $19.99

BOB ROSS: 9-POCKET ZIPPERED PRO-BINDERS

Every day can be a good day with *Bob Ross* tabletop accessories! The *Mighty Mountain Lake* and *Mountain Retreat 9-Pocket Zippered PRO-Binders* features a vibrant, full-art prints of Bob Ross original paintings, and are designed for collecting and organizing your favorite trading cards. Vibrant autumn foliage, a snow-covered mountain, and a soft pink sunset are all reflected in the calm waters of a serene lake which adorn this premium PRO-binder, made with a padded leatherette cover and a custom Bob Ross zipper closure. Unzip the binder to find a custom Bob Ross interior pattern, and twenty 9-pocket pages with side loading pockets and low-friction black backing. Each PRO-Binder stores up to 360 standard size cards in Ultra PRO Deck Protector sleeves, and is made with acid-free, non-PVC materials to ensure your happy little cards are safely protected and preserved. (STL346913) **Item has been previously solicited in *New to Order.*** (C: 1-1-2) **NOTE:** Available only within US and territories.

MIGHTY MOUNTAIN LAKE—Binder (UPI 16529) $36.99
MOUNTAIN RETREAT—Binder (UPI 16508) $36.99

BOB ROSS ALCOVE FLIP DECK BOXES

Every day can be a good day with *Bob Ross* tabletop accessories! The *Mighty Mountain Lake* and *Mountain Retreat Alcove Flip Deck Box* feature Bob Ross original landscape paintings on a leatherette finish, so you can bring the joy of nature (and your TCG deck!) with you wherever you go. Vibrant autumn foliage, a snow-covered mountain, and a soft pink sunset are all reflected in the calm waters of a serene lake on this beautiful deck box, which includes strong magnetic closure to keep your cards happily secured inside. This Deck Box holds up to 100+ standard size trading cards double-sleeved in Ultra PRO Deck Protector sleeves, and features dual thumb notches for easy access to your deck. (STL346911) **Item has been previously solicited in *New to Order.*** (C: 1-1-2) **NOTE:** Available only within US and territories.

MIGHTY MOUNTAIN LAKE—Card Accessory (UPI 16528) $21.99
MOUNTAIN RETREAT—Card Accessory (UPI 16507) $21.99

© PREVIEWS and PREVIEWSworld.com

© PREVIEWS and PREVIEWSworld.com

Ultra•PRO®

BOB ROSS BLACK STITCHED PLAYMATS

Every day can be a good day with *Bob Ross* tabletop accessories! Add some joy to your game space with the *Mighty Mountain Lake* and *Mountain Retreat* black stitched playmats, featuring Bob Ross original paintings of colorful autumn foliage, a snow-covered mountain, and a soft pink sunset reflected in the calm waters of a serene lake. Each playmat is made with a soft fabric top to reduce damage to cards, and features black stitched edges for an extra special premium feel. The non-slip rubber backing keeps the playmat from shifting during use. With dimensions of approximately 24" x 13 1/2", a playmat also makes an excellent oversize mousepad for home or office. (STL346914) **Item has been previously solicited in *New to Order.*** (C: 1-1-2) **NOTE:** Available only within US and territories.

MIGHTY MOUNTAIN LAKE—Playmat (UPI 16531) $23.99
MOUNTAIN LAKE—Playmat (UPI 16510) $23.99

MAGIC™ THE GATHERING

MAGIC THE GATHERING CCG: FINAL FANTASY COMMANDER 100+ DECK BOXES

The 100+ *Deck Boxes for Magic: The Gathering—Final Fantasy* feature a vibrant, full-color artwork and includes a deck divider. Made with archival-safe, non-PVC, rigid polypropylene materials, you can store up to 100 double-sleeved cards with confidence. The self-locking lid keeps your cards securely stored when not in use, while also offering easy access. Sized for standard size trading cards. (STL346934) **Item has been previously solicited in *New to Order.*** (C: 1-1-2) **NOTE:** Available only within US and territories.

COMMANDER A—Card Accessory (UPI 38714) $4.99
COMMANDER B—Card Accessory (UPI 38715) $4.99
COMMANDER C—(UPI 38716) $4.99
COMMANDER D—Card Accessory (UPI 38717) $4.99

MAGIC THE GATHERING CCG: FINAL FANTASY 100+ DECK BOXES

The *100+ Deck Boxes* for *Magic: The Gathering—Final Fantasy* feature a vibrant, full-color artwork and includes a deck divider. Made with archival-safe, non-PVC, rigid polypropylene materials, you can store up to 100 double-sleeved cards with confidence. The self-locking lid keeps your cards securely stored when not in use, while also offering easy access. Sized for standard size trading cards. (STL346942) **Item has been previously solicited in *New to Order.*** (C: 1-1-2) **NOTE:** Available only within US and territories.

V1—Card Accessory (UPI 38718) $4.99
V2—Card Accessory (UPI 38719) $4.99
V3—Card Accessory (UPI 38720) $4.99
V4—Card Accessory (UPI 38721) $4.99
V5—Card Accessory (UPI 38722) $4.99
V6—Card Accessory (UPI 38723) $4.99
V7—Card Accessory (UPI 38724) $4.99
V8—Card Accessory (UPI 38725) $4.99
V9—Card Accessory (UPI 38726) $4.99

MAGIC THE GATHERING CCG: FINAL FANTASY 100CT COMMANDER DECK PROTECTOR SLEEVES

The *Commander 100ct Deck Protector* sleeves for *Magic: The Gathering—Final Fantasy* feature a vibrant, full-color artwork and are made with our proprietary ChromaFusion Technology to prevent peeling. Archival-safe polypropylene materials ensure you can sleeve your cards with confidence. Sized for standard size trading cards measuring 2 1/2" x 3 1/2". The matte finish offers a glare-free, camera ready play experience! (STL346917) **Item has been previously solicited in *New to Order.*** (C: 1-1-2) **NOTE:** Available only within US and territories.

COMMANDER A—Card Accessory (UPI 38701) $13.49
COMMANDER B—Card Accessory (UPI 38702) $13.49
COMMANDER C—Card Accessory (UPI 38703) $13.49
COMMANDER D—Card Accessory (UPI 38704) $13.49

MAGIC THE GATHERING CCG: FINAL FANTASY 100CT DECK PROTECTOR SLEEVES

The *100 ct Deck Protector* sleeves for *Magic: The Gathering—Final Fantasy* feature a vibrant, full-color artwork and are made with our proprietary ChromaFusion Technology to prevent peeling. Archival-safe polypropylene materials ensure you can sleeve your cards with confidence. Sized for standard size trading cards measuring 2 1/2" x 3 1/2". The matte finish offers a glare-free, camera ready play experience! (STL346923) **Item has been previously solicited in *New to Order.*** (C: 1-1-2) **NOTE:** Available only within US and territories.

V1—Card Accessory (UPI 38705) $13.49
V2—Card Accessory (UPI 38706) $13.49
V3—Card Accessory (UPI 38707) $13.49
V4—Card Accessory (UPI 38708) $13.49
V5—Card Accessory (UPI 38709) $13.49
V6—Card Accessory (UPI 38710) $13.49
V7—Card Accessory (UPI 38711) $13.49
V8—Card Accessory (UPI 38712) $13.49
V9—Card Accessory (UPI 38713) $13.49

MAGIC THE GATHERING CCG: FINAL FANTASY 105CT APEX DECK PROTECTOR SLEEVES

The *105ct APEX Deck Protector* sleeves for *Magic: The Gathering—Final Fantasy* feature vibrant *Final Fantasy: Universes Beyond* art from the trading card game. Archival-safe polypropylene materials ensure you can sleeve your cards with confidence. Sized for standard size trading cards measuring 2 1/2" x 3 1/2". The gloss clear front lets your foil cards shine! (STL346954) **Item has been previously solicited in *New to Order.*** (C: 1-1-2) **NOTE:** Available only within US and territories.

STYLE A—Card Accessory (UPI 38727) $19.99
STYLE B—Card Accessory (UPI 38728) $19.99

MAGIC THE GATHERING CCG: FINAL FANTASY 500+ FLAT PACK STORAGE BOX

The *500+ Flat Pack Storage Box* for *Magic: The Gathering—Final Fantasy* is the ultimate storage solution for tabletop gamers of all kinds! When assembled, this lightweight, travel-friendly storage box holds up to 500 standard size cards double sleeved in Ultra PRO Deck Protector sleeves, (plus even more if cards are single sleeved or unsleeved), 5 Ultra PRO 100+ Deck Boxes, and at least 3 rolled playmats. The Long Box can be folded flat when not in use for easy storage and transport, and can be reassembled and ready to use again in seconds. (STL346965) **Item has been previously solicited in *New to Order.*** (C: 1-1-2) **NOTE:** Available only within US and territories.

Card Storage (UPI 38737) $24.99

MTG CCG FINAL FANTASY 6FT TABLE PLAYMAT

Table Playmats for *Magic: The Gathering—Final Fantasy* provide a soft fabric play surface which helps protect cards during gameplay. The non-slip rubber backing helps keep the Table Playmat from shifting during use. The 6-Foot Playmat measures approximately 72" x 30", and the 8-Foot Playmat measures 90" x 30". (STL346966) **Item has been previously solicited in *New to Order.*** (C: 1-1-2) **NOTE:** Available only within US and territories.

6-FOOT—Playmat (UPI 38738) $94.99
8-FOOT—Playmat (UPI 38739) $112.00

MAGIC THE GATHERING CCG: FINAL FANTASY 9-POCKET PREMIUM ZIPPERED PRO-BINDERS

The *9-Pocket Premium Zippered PRO-Binders* for *Magic: The Gathering—Final Fantasy* feature a vibrant, full-art cover and elastic strap closure. Side-loading pockets and low-friction material help keep cards in place. Up to 360 cards can be stored safely in archival-safe, acid-free, non-PVC pages. (STL346959) **Item has been previously solicited in *New to Order.*** (C: 1-1-2) **NOTE:** Available only within US and territories.

STYLE A—Binder (UPI 38731) $42.99
STYLE B—Binder (UPI 38732) $42.99

MAGIC THE GATHERING CCG: FINAL FANTASY BLACK STITCHED PREMIUM PLAYMATS

Black Stitched Playmats featuring popular *Magic: The Gathering—Final Fantasy* artwork. Made with a soft fabric top to reduce damage to cards during play and a non-slip rubber backing to keep the playmat from shifting during use, playmats enhance the gameplay experience. The stitched edges offer an added premium feel. With dimensions of approximately 24" x 13 1/2", a playmat also makes an excellent oversize mousepad for home or office. (STL347068) **Item has been previously solicited in *New to Order.*** (C: 1-1-2) **NOTE:** Available only within US and territories.

PREMIUM—Playmat (UPI 38767) $23.99
PREMIUM W—Playmat (UPI 38763) $23.99
PREMIUM X—Playmat (UPI 38764) $23.99
PREMIUM Y—Playmat (UPI 38765) $23.99
PREMIUM Z—Playmat (UPI 38766) $23.99

MAGIC THE GATHERING CCG: FINAL FANTASY DOUBLE-SIDED PLAYMAT

Double Sided Playmats featurng popular *Magic: The Gathering—Final Fantasy* artwork printed on both sides of the playmat. Made with a soft fabric material to reduce damage to cards during play, playmats enhance the gameplay experience. The double-sided artwork provides a unique addition to any *Magic: The Gathering* collection. With dimensions of approximately 24" x 13 1/2", a playmat also makes an excellent oversize mousepad for home or office. (STL347019) **Item has been previously solicited in *New to Order.*** (C: 1-1-2) **NOTE:** Available only within US and territories.

Playmat (UPI 38757) $32.99

MAGIC™ THE GATHERING

MAGIC THE GATHERING CCG: FINAL FANTASY PREMIUM DOUBLE-SIDED PLAYMAT

Double Sided Playmats featurng popular *Magic: The Gathering—Final Fantasy* artwork printed on both sides of the playmat. Made with a soft fabric material to reduce damage to cards during play, playmats enhance the gameplay experience. The double-sided artwork provides a unique addition to any *Magic: The Gathering* collection. With dimensions of approximately 24" x 13 1/2", a playmat also makes an excellent oversize mousepad for home or office. (STL347028) **Item has been previously solicited in *New to Order.*** (C: 1-1-2) **NOTE:** Available only within US and territories.

PREMIUM S—Playmat (UPI 38759) $32.99
PREMIUM T—Playmat (UPI 38760) $32.99

MAGIC THE GATHERING CCG: FINAL FANTASY HOLOFOIL PLAYMAT

Holofoil Playmats featuring popular *Magic: The Gathering—Final Fantasy* artwork printed on a shimmering material with stitched edges. Made with a soft fabric top to reduce damage to cards during play and a non-slip rubber backing to keep the playmat from shifting during use, playmats enhance the gameplay experience. With dimensions of approximately 24" x 13 1/2", a playmat also makes an excellent oversize mousepad for home or office. (STL347027) **Item has been previously solicited in *New to Order.*** (C: 1-1-2) **NOTE:** Available only within US and territories.

Playmat (UPI 38758) $29.99

MAGIC THE GATHERING CCG: FINAL FANTASY PREMIUM HOLOFOIL PLAYMATS

Holofoil Playmats featuring popular *Magic: The Gathering—Final Fantasy* artwork printed on a shimmering material with stitched edges. Made with a soft fabric top to reduce damage to cards during play and a non-slip rubber backing to keep the playmat from shifting during use, playmats enhance the gameplay experience. With dimensions of approximately 24" x 13 1/2", a playmat also makes an excellent oversize mousepad for home or office. (STL347045) **Item has been previously solicited in *New to Order.*** (C: 1-1-2) **NOTE:** Available only within US and territories.

PREMIUM U—Playmat (UPI 38761) $29.99
PREMIUM V—Playmat (UPI 38762) $29.99

MAGIC THE GATHERING CCG: FINAL FANTASY COMMANDER PLAYMATS

Playmats featuring popular *Magic: The Gathering—Final Fantasy* artwork. Made with a soft fabric top to reduce damage to cards during play and a non-slip rubber backing to keep the playmat from shifting during use, playmats enhance the gameplay experience. With dimensions of approximately 24" x 13 1/2", a playmat also makes an excellent oversize mousepad for home or office. (STL346968) **Item has been previously solicited in *New to Order.*** (C: 1-1-2) **NOTE:** Available only within US and territories.

COMMANDER A—Playmat (UPI 38740) $21.99
COMMANDER B—Playmat (UPI 38741) $21.99
COMMANDER C—Playmat (UPI 38742) $21.99
COMMANDER D—Playmat (UPI 38743) $21.99

MAGIC THE GATHERING CCG: FINAL FANTASY PLAYMATS

Playmats featuring popular *Magic: The Gathering—Final Fantasy* artwork. Made with a soft fabric top to reduce damage to cards during play and a non-slip rubber backing to keep the playmat from shifting during use, playmats enhance the gameplay experience. With dimensions of approximately 24" x 13 1/2", a playmat also makes an excellent oversize mousepad for home or office. (STL346983) **Item has been previously solicited in *New to Order.*** (C: 1-1-2) **NOTE:** Available only within US and territories.

STYLE E—Playmat (UPI 38747) $21.99
STYLE F—Playmat (UPI 38748) $21.99
STYLE G—Playmat (UPI 38749) $21.99
STYLE H—Playmat (UPI 38750) $21.99
STYLE I—Playmat (UPI 38751) $21.99
STYLE J—Playmat (UPI 38752) $21.99
STYLE K—Playmat (UPI 38753) $21.99
STYLE L—Playmat (UPI 38754) $21.99
STYLE M—Playmat (UPI 38755) $21.99
STYLE N—Playmat (UPI 38756) $21.99
VERSION 1—Playmat (UPI 38744) $21.99
VERSION 2—Playmat (UPI 38745) $21.99
VERSION 3—Playmat (UPI 38746) $21.99

MAGIC THE GATHERING CCG: FINAL FANTASY PREMIUM ALCOVE EDGE DECK BOXES

The *Premium Alcove Edge Deck Boxes* for *Magic: The Gathering—Final Fantasy* feature a vibrant, full-color leatherette finish, strong magnetic closure, and dual thumb notches for easy access to your deck. This deck box holds up to 100 standard size trading cards double-sleeved in *Ultra PRO Deck Protector* sleeves. (STL346956) **Item has been previously solicited in *New to Order.*** (C: 1-1-2) **NOTE:** Available only within US and territories.

STYLE A—Card Storage (UPI 38729) $29.99
STYLE B—Card Storage (UPI 38730) $29.99

MAGIC THE GATHERING CCG: FINAL FANTASY PRO-BINDERS

The *PRO-Binders* for *Magic: The Gathering—Final Fantasy* feature a vibrant, full-art cover and elastic strap closure. Side-loading pockets and low-friction material help keep cards in place. Store up to 160 cards in the 4-Pocket Binder in archival-safe, acid-free, non-PVC pages, 360 cards in the 9-Pocket Binder, or 480 cards in the 12-Pocket Binder. (STL346961) **Item has been previously solicited in *New to Order.*** (C: 1-1-2) **NOTE:** Available only within US and territories.

4-POCKET—Binder (UPI 38733) $14.99
9-POCKET—Binder (UPI 38734) $29.99

MTG CCG FINAL FANTASY 12-POCKET PRO-BINDER

From Ultra Pro International 12-Pocket PRO-Binders for Magic: The Gathering(R) —- FINAL FANTASY feature a vibrant, full-art cover and elastic strap closure. Side-loading pockets and low-friction material help keep cards in place. (STL346963) **Item has been previously solicited in *New to Order.*** (C: 1-1-2) **NOTE:** Available only within US and territories.

12-POCKET—Binder (UPI 38735) $29.99

MAGIC THE GATHERING CCG: FINAL FANTASY SPIRAL LIFE PAD

Spiral Life Pads featuring popular *Magic: The Gathering—Final Fantasy* artwork. Beneath the cover lie 60 custom printed pages to help you organize life totals as you play through each game. Our Life Pads measure 5" wide x 7" tall and secure shut with an elastic band. (STL346964) **Item has been previously solicited in *New to Order.*** (C: 1-1-2) **NOTE:** Available only within US and territories.

Game Accessory (UPI 38736) $6.25

MAGIC THE GATHERING CCG: RETURN OF TARKIR 105CT DECK PROTECTOR SLEEVES

The *105ct APEX Deck Protector* sleeves for *Magic: The Gathering* feature vibrant *Return to Tarkir* art from the trading card game. Archival-safe polypropylene materials ensure you can sleeve your cards with confidence. Sized for standard size trading cards measuring 2 1/2" x 3 1/2". The gloss clear front lets your foil cards shine! (STL345568) **Item has been previously solicited in *New to Order.*** (C: 1-1-2) **NOTE:** Available only within US and territories.

ABZAN—Card Accessory (UPI 38813) $19.99
JESKAI—Card Accessory (UPI 38814) $19.99
MARDU—Card Accessory (UPI 38811) $19.99
PLANESWALKER—Card Accessory (UPI 38810) $19.99
SULTAI—Card Accessory (UPI 38815) $19.99
TEMUR—Card Accessory (UPI 38812) $19.99

MAGIC THE GATHERING CCG: RETURN TO TARKIR 500+ FLAT PACK STORAGE BOX

The *500+ Flat Pack Storage Box* for *Magic: The Gathering Return to Tarkir* is the ultimate storage solution for tabletop gamers of all kinds! When assembled, this lightweight, travel-friendly storage box holds up to 500 standard size cards double sleeved in Ultra PRO Deck Protector sleeves, (plus even more if cards are single sleeved or unsleeved), 5 Ultra PRO 100+ Deck Boxes, and at least 3 rolled playmats. The Long Box can be folded flat when not in use for easy storage and transport, and can be reassembled and ready to use again in seconds. E (STL345588) **Item has been previously solicited in *New to Order.*** (C: 1-1-2) **NOTE:** Available only within US and territories.

Card Storage (UPI 38828) $24.99

MAGIC THE GATHERING CCG: RETURN TO TARKIR TABLE PLAYMATS

The *Table Playmats* for *Magic: The Gathering* provide a soft fabric play surface which helps protect cards during gameplay. The non-slip rubber backing helps keep the Table Playmat from shifting during use. The 6-foot playmat measures approximately 72" x 30", and the 8-foot playmat meaures 90" x 30". (STL345593) **Item has been previously solicited in *New to Order.*** (C: 1-1-2) **NOTE:** Available only within US and territories.

6-FOOT—Playmat (UPI 38830) $94.99
8-FOOT—Playmat (UPI 38831) $112.00

© PREVIEWS and PREVIEWSworld.com

© PREVIEWSworld.com Not for Preview

MAGIC™
THE GATHERING

MAGIC THE GATHERING CCG: RETURN TO TARKIR 5 CLANS 9-POCKET ZIPPERED PRO-BONDER

The *9-Pocket Premium Zippered PRO-Binders* for *Magic: The Gathering* feature a vibrant, full-art cover and elastic strap closure. Side-loading pockets and low-friction material help keep cards in place. Up to 360 cards can be stored safely in archival-safe, acid-free, non-PVC pages. (STL345581) **Item has been previously solicited in *New to Order.*** (C: 1-1-2) **NOTE:** Available only within US and territories.

Binder (UPI 38822) $42.99

MAGIC THE GATHERING CCG: RETURN TO TARKIR BLACK STITCHED PLAYMATS

The *Black Stitched Playmats* featuring popular *Magic: The Gathering* artwork. Made with a soft fabric top to reduce damage to cards during play and a non-slip rubber backing to keep the playmat from shifting during use, playmats enhance the gameplay experience. The stitched edges offer an added premium feel. With dimensions of approximately 24" x 13 1/2", a playmat also makes an excellent oversize mousepad for home or office. (STL345617) **Item has been previously solicited in *New to Order.*** (C: 1-1-2) **NOTE:** Available only within US and territories.

ABZAN—Playmat (UPI 38849) $23.99
JESKAI—Playmat (UPI 38850) $23.99
MARDU—Playmat (UPI 38847) $23.99
PLANESWALKER—Playmat (UPI 38846) $23.99
SULTAI—Playmat (UPI 38851) $23.99
TEMUR—Playmat (UPI 38848) $23.99

MAGIC THE GATHERING CCG: RETURN TO TARKIR GAMER POUCH

The *Gamer Pouches* for *Return to Tarkir* capture the most adorable side of your favorite creatures. The *MTG* plush gamer pouches are sized to fit your dice, coins, or other small gaming accessories. This officially licensed *Magic: The Gathering* accessory features a zippered inner compartment and is made of soft, plush material. The carabiner attachment hook lets you clip your *MTG* gamer pouch for adventures on the go! (Dice not included.) (STL345590) **Item has been previously solicited in *New to Order.*** (C: 1-1-2) **NOTE:** Available only within US and territories.

Game Accessory (UPI 38829) $24.99

MAGIC THE GATHERING CCG: RETURN TO TARKIR HOLOFOIL PLAYMAT

Holofoil Playmats featuring popular *Magic: The Gathering* artwork printed on a shimmering material with stitched edges. Made with a soft fabric top to reduce damage to cards during play and a non-slip rubber backing to keep the playmat from shifting during use, playmats enhance the gameplay experience. With dimensions of approximately 24" x 13 1/2", a playmat also makes an excellent oversize mousepad for home or office. (STL345613) **Item has been previously solicited in *New to Order.*** (C: 1-1-2) **NOTE:** Available only within US and territories.

Playmat (UPI 38845) $29.99

MAGIC THE GATHERING CCG: RETURN TO TARKIR COMMANDER PLAYMATS

Playmats featuring popular *Magic: The Gathering* artwork. Made with a soft fabric top to reduce damage to cards during play and a non-slip rubber backing to keep the playmat from shifting during use, playmats enhance the gameplay experience. With dimensions of approximately 24" x 13 1/2", a playmat also makes an excellent oversize mousepad for home or office. (STL345600) **Item has been previously solicited in *New to Order.*** (C: 1-1-2) **NOTE:** Available only within US and territories.

ABZAN—Playmat (UPI 38834) $21.99
JESKAI—Playmat (UPI 38835) $21.99
MARDU—Playmat (UPI 38832) $21.99
SULTAI—Playmat (UPI 38836) $21.99
TEMUR—Playmat (UPI 38833) $21.99

MAGIC THE GATHERING CCG: RETURN TO TARKIR KEY CHARACTER PLAYMATS

Playmats featuring popular *Magic: The Gathering* artwork. Made with a soft fabric top to reduce damage to cards during play and a non-slip rubber backing to keep the playmat from shifting during use, playmats enhance the gameplay experience. With dimensions of approximately 24" x 13 1/2", a playmat also makes an excellent oversize mousepad for home or office. (STL345609) **Item has been previously solicited in *New to Order.*** (C: 1-1-2) **NOTE:** Available only within US and territories.

KEY CHARACTER 1—Playmat (UPI 38842) $21.99
KEY CHARACTER 2—Playmat (UPI 38843) $21.99
KEY CHARACTER 3—Playmat (UPI 38844) $21.99

MAGIC THE GATHERING CCG: RETURN TO TARKIR SPECIAL GUEST PLAYMATS

Playmats featuring popular *Magic: The Gathering* artwork. Made with a soft fabric top to reduce damage to cards during play and a non-slip rubber backing to keep the playmat from shifting during use, playmats enhance the gameplay experience. With dimensions of approximately 24" x 13 1/2", a playmat also makes an excellent oversize mousepad for home or office. (STL345606) **Item has been previously solicited in *New to Order.*** (C: 1-1-2) **NOTE:** Available only within US and territories.

ABZAN—Playmat (UPI 38839) $21.99
JESKAI—Playmat (UPI 38840) $21.99
MARDU—Playmat (UPI 38837) $21.99
SULTAI—Playmat (UPI 38841) $21.99
TEMUR—Playmat (UPI 38838) $21.99

MAGIC THE GATHERING CCG: RETURN TO TARKIR PREMIUM ALCOVE EDGE DECK BOXES

Premium Alcove Edge Deck Boxes for *Return to Tarkir* feature a vibrant, full-color leatherette finish, strong magnetic closure, and dual thumb notches for easy access to your deck. This deck box holds up to 100 standard size trading cards double-sleeved in Ultra PRO Deck Protector sleeves. (STL345578) **Item has been previously solicited in *New to Order.*** (C: 1-1-2) **NOTE:** Available only within US and territories.

ABZAN—Card Accessory (UPI 38819) $29.99
JESKAI—Card Accessory (UPI 38820) $29.99
MARDU—Card Accessory (UPI 38817) $29.99
PLANESWALKER—Card Accessory (UPI 38816) $29.99
SULTAI—Card Accessory (UPI 38821) $29.99
TEMUR—Card Accessory (UPI 38818) $29.99

MAGIC THE GATHERING CCG: RETURN TO TARKIR PRO-BINDERS

PRO-Binders for *Magic: The Gathering* feature a vibrant, full-art cover and elastic strap closure. Side-loading pockets and low-friction material help keep cards in place. Store up to 160 cards in archival-safe, acid-free, non-PVC pages in the 4-Pocket Binder, 360 cards in the 9-Pocket Binder, and 480 cards in the 12-Pocket Binder. (STL345582) **Item has been previously solicited in *New to Order.*** (C: 1-1-2) **NOTE:** Available only within US and territories.

4-POCKET—Binder (UPI 38823) $14.99
9-POCKET—Binder (UPI 38824) $24.99
12-POCKET—Binder (UPI 38825) $29.99

MAGIC THE GATHERING CCG: RETURN TO TARKIR SPIRAL LIFE PAD

Spiral Life Pads featuring popular *Magic: The Gathering* artwork. Beneath the cover lie 60 custom printed pages to help you organize life totals as you play through each game. Our Life Pads measure 5" x 7" tall and secure shut with an elastic band. (STL345586) **Item has been previously solicited in *New to Order.*** (C: 1-1-2) **NOTE:** Available only within US and territories.

Game Accessory (UPI 38826) $6.25

MAGIC THE GATHERING CCG: RETURN TO TARKIR WALL SCROLL

Wall Scrolls featuring popular *Magic: The Gathering* artwork. Rods and hanging cord are black for a classic and consistent look. With dimensions of 26 3/4" x 37 3/8", these Wall Scrolls make the perfect decorations for your home or office. The UP logo on the collapsible rod ends verify authenticity. (STL345587) **Item has been previously solicited in *New to Order.*** (C: 1-1-2) **NOTE:** Available only within US and territories.

Game Accessory (UPI 38827) $24.99

MAGIC THE GATHERING™

MAGIC THE GATHERING CCG: RETURN TO TARKIR COMMANDER 100+ DECK BOXES

The *100+* Deck Boxes for *Magic: The Gathering* feature a vibrant, full-color artwork and includes a deck divider. Made with archival-safe, non-PVC, rigid polypropylene materials, you can store up to 100 double-sleeved cards with confidence. The self-locking lid keeps your cards securely stored when not in use, while also offering easy access. Sized for standard size trading cards. (STL345558) **Item has been previously solicited in *New to Order*.** (C: 1-1-2)
NOTE: Available only within US and territories.
ABZAN—Card Storage (UPI 38807) $4.99
JESKAI—Card Storage (UPI 38808) $4.99
MARDU—Card Storage (UPI 38805) $4.99
SULTAI—Card Storage (UPI 38809) $4.99
TEMUR—Card Storage (UPI 38806) $4.99

MAGIC THE GATHERING CCG: RETURN TO TARKIR 100CT DECK PROTECTOR SLEEVES

The *100ct Deck Protector* sleeves for *Magic: The Gathering* feature a vibrant, full-color artwork and are made with our proprietary ChromaFusion Technology to prevent peeling. Archival-safe polypropylene materials ensure you can sleeve your cards with confidence. Sized for standard size trading cards measuring 2 1/2" x 3 1/2". The matte finish offers a glare-free, camera ready play experience! (STL345552) **Item has been previously solicited in *New to Order*.** (C: 1-1-2) **NOTE:** Available only within US and territories.
ABZAN—Card Accessory (UPI 38802) $13.49
JESKAI—Card Accessory (UPI 38803) $13.49
MARDU—Card Accessory (UPI 38800) $13.49
SULTAI—Card Accessory (UPI 38804) $13.49
TEMUR—Card Accessory (UPI 38801) $13.49

WIZARDS OF THE COAST

OFFERED AGAIN

O/A DUNGEONS & DRAGONS RPG: PLAYER'S HANDBOOK (2024 EDITION) HC

(W) Wizards of the Coast
This revised and expanded *Player's Handbook* contains rules for character creation and advancement, exploration, combat, equipment, spells, and much more. Create fantastic *D&D* heroes from the wide selection of character origins, classes, and subclasses provided. Explore ancient ruins and deadly dungeons. Battle monsters while searching for legendary treasures. Gain experience and power as you trek across uncharted lands with your companions. (STL333178) (C: 1-1-2)
NOTE: Available only within US and territories.
HC, 384pgs, FC (WOC D37090000) $49.99

O/A DUNGEONS & DRAGONS RPG: CHARACTER SHEETS (2024 EDITION)

(W) Wizards of the Coast
Inside the pockets of this lavishly illustrated folder are 50 double-sided character sheets for use in any fifth edition *Dungeons & Dragons* adventure. Each character sheet provides plenty of room to keep track of everything that makes your *D&D* character unique. Stock up for the next 50 years of your *D&D* adventures today. (STL333180) (C: 1-1-2) **NOTE:** Available only within US and territories.
HC, FC (WOC D38980000) $14.99

WIZKIDS/NECA

FEATURED ITEMS

MARVEL HEROCLIX: SMASH & DESTROY BOOSTER BRICK

Hulk. Magneto. Juggernaut. Goliath. They all have one thing in common: if there is a fight, they're ready to bring the house down! With their destructive force on your team, you'll be ready to win your next game of *HeroClix! Marvel HeroClix: Smash and Destroy* gives players the chance to beat up opposing teams like never before. Crack open the surprises in these boosters! Whether you want to build your own army to capture the Hulk or want to redeem Juggernaut's reputation with the Unstoppables there are new and exciting teams to build! Epic battles won't be limited to Earth; some of Asgard's mightiest warriors feature prominently in this set too! Get the most out of brutes and heroes from your collection with brand new Legacy Cards! One-Shot cards make an exciting return, letting you capture memorable moments as part of your strategic gameplan! This brick contains twelve boosters. (STL346327) **Item has been previously solicited in *New to Order*.** (C: 0-1-2) **NOTE:** NECA Category 5 items - Available in US, UST, Canada, Australia, New Zealand & select countries.
Miniatures Game (WZK 85022) $203.88

MARVEL HEROCLIX: SMASH & DESTROY PLAY AT HOME KIT

Red Hulk is a musclebound menace, and he's got help from the Los Diablos MP! Have them face off or team up like never before in this *HeroClix* set! With a clear window to show off the character inside, players know exactly what figures they are getting in this *Play at Home Kit!* This set contains (contents subject to change): 1 limited edition Red Hulk HeroClix Figure with Character Card, 1 limited edition Los Diablos MP HeroClix Figure with Character Card, 1 Terrain Sheet, and 1 Double-Sided HeroClix Map. (STL346333) **Item has been previously solicited in *New to Order*.** (C: 0-1-2) **NOTE:** NECA Category 5 items - Available in US, UST, Canada, Australia, New Zealand & select countries.
Miniatures Game (WZK 85025) $24.99

© PREVIEWS PREVIEWSworld.com

GTM
GAME TRADE MAGAZINE

Bringing You THE LATEST in Tabletop Games and Products!

The BEST Monthly Resource for Tabletop News, Reviews, and Previews From YOUR FAVORITE Publishers!

STAY CONNECTED

FIND US IN THE *PREVIEWS* PUBLICATIONS SECTION!

GameTradeMagazine.com

© FREE PREVIEWS WORLD.com

SQUARE ENIX

FINAL FANTASY VII

BRING ARTS Action Figure
SRP: $119.99 each

ELENA
Release: September 2025
Figure Size: H 5.35 in
STL: 348917
UPC: 6 62248 85044 3

RUFUS SHINRA
Release: July 2025
Figure Size: H 5.73 in
STL: 348913
UPC: 6 62248 84994 2

RENO
Release: October 2025
Figure Size: H 5.91 in
STL: 348918
UPC: 6 62248 84964 5

TSENG
Release: September 2025
Figure Size: H 5.73 in
STL: 348916
UPC: 66 62248 85104 4

RUDE
Release: August 2025
Figure Size: H 6.30 in
STL: 348915
UPC: 6 62248 84928 7

© SQUARE ENIX CHARACTER DESIGN: TETSUYA NOMURA LOGO ILLUSTRATION:© YOSHITAKA AMANO

©PREVIEWS and PREVIEWSworld.com

Xenogears®

FORM-ISM ACT Action Figure
WELTALL

SRP: $ 369.99
Release: July 2025

Figure Size: H 7.87 in
STL: 348907
UPC: 6 62248 85344 4

SQUARE ENIX®

FINAL FANTASY XIV ONLINE TTRPG

FINAL FANTASY XIV
TTRPG STANDARD RULEBOOK

SRP: $69.99
Release: February 2025

The Final Fantasy XIV Tabletop Roleplaying Game is a gateway into the magical world of Final Fantasy XIV through which you and your friends can embark on exciting and memorable adventures. In this game, one player will act as your gamemaster—the arbiter and lead storyteller—while the rest of your group will play as adventurers.

STL: 339662
UPC: 6 62248 84958 4

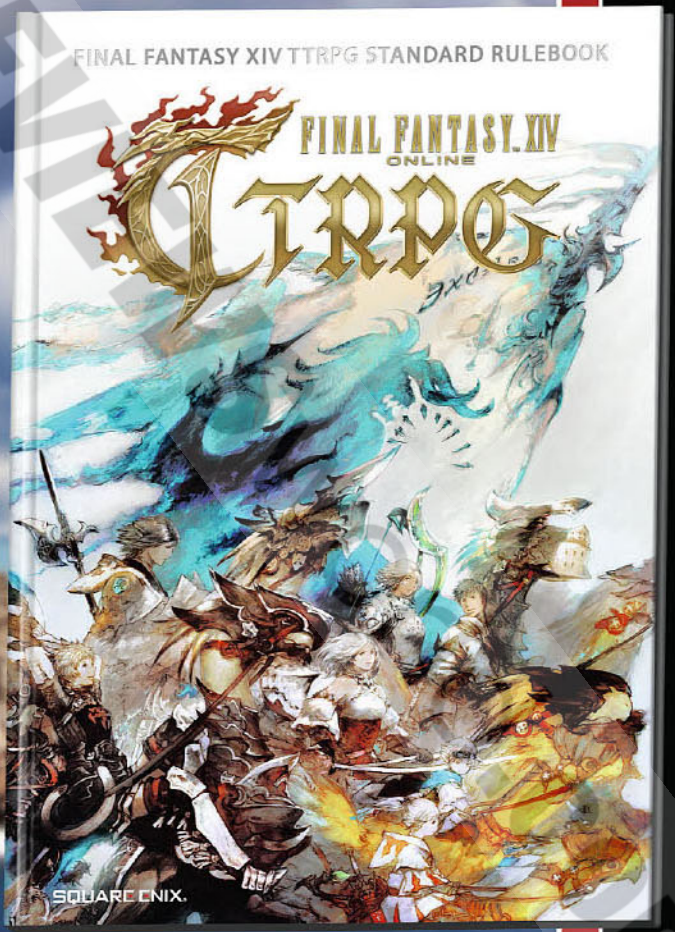

© SQUARE ENIX

PREVIEWS world PREVIEWSworld.com

NOBLE TEAM IS GO!

HALO: Reach, the hit sequel to *HALO: Combat Evolved*, put players in control of SPARTAN 312 (a.k.a. "Noble Six"). But the player character was often accompanied and aided by other members of Noble Team in their battle against the invading Covenant forces on Reach. Now 1000 TOYS brings the other members of Noble Team to your collection with these ***PREVIEWS*** Exclusive action figures!

Each 1/12th scale fully-articulated action figure features exterior armor pieces cast in ABS plastic to capture the intricate mechanical details, plus a die-cast metal inner frame for overall durability and a wide range of articulation!

Gather Your Forces in 2025, Exclusively from ***PREVIEWS*** and Your Local Comic Shop!

choose your spartan!

PX PREVIEWS EXCLUSIVE

RE:EDIT HALO:REACH

1/12 SCALE PRE-PAINTED ACTION FIGURES

RE:EDIT HALO REACH:
KAT - B320 (NOBLE TWO)

Includes:
- MA37 Assault Rifle
- Female Body Armor Sculpt/Variant Hands
- M319 Grenade Launcher
- Polarized Chromed Helmet Visor

RE:EDIT HALO REACH:
JUN - A266 (NOBLE THREE)

Includes:
- SR99-AM Sniper Rifle
- Variant Hands
- M6G Magnum with Attachment Parts
- Chromed Helmet Visor

RE:EDIT HALO REACH:
EMILE - A239 (NOBLE FOUR)

Includes:
- M45 Tactical Shotgun
- Variant Hands
- Covenant Energy Sword
- Chromed Helmet Visor

© PREVIEWS and PREVIEWSworld.com